10 CENTS PAY NO MORE

Chicago Sunday Tribune

THE WORLD'S GREATEST NEWSPAPER

FINAL EDITION

VOLUME LXXXVII.—NO. 32 [REG. U. S. PAT. OFFICE: COPYRIGHT 1928 BY THE CHICAGO TRIBUNE.] AUGUST 5, 1928. A *** PRICE TEN CENTS

RUSSELL SHIFTS 328 COPS

CORN BELT SAFE FOR HOOVER, IS WORD TO G. O. P.

Crops Work for Him, Leaders Report.

BY ARTHUR EVANS.

Farmany farmers are making the corn belt safe for Hoover. Nature with bountiful crops is working for the Republican ticket and November will bring victory for Hoover and Curtis. Such was the burden of the tidings brought to yesterday's conference of western Republicans at the Drake hotel.

Eighty party workers from 27 states delivered all the doubtful states to the Hoover-Curtis ticket. They claimed the zone where agricultural unrest has displayed itself, and they talked up Illinois, Iowa, Minnesota, Indiana, Ohio, North Dakota, Missouri, Wyoming, and Nebraska in the Republican column.

Claim Far Western States.

The party leaders claimed the coast states and the Rocky mountain states would be safe for Hoover. They declared border states. They saw rosy prospects in Kentucky, Maryland, Tennessee, Oklahoma. Invading the solid south, they annexed North Carolina and Texas.

They didn't seem to leave much for Al Smith. Wisconsin and South Dakota were the only states that were subjects of pessimistic reports.

Hubert Work, Republican national chairman, at the close of the day's conferences issued the statement that he was both "refreshed and reassured."

And Eastern Seaboard, Too.

"During the day," said Dr. Work, "we had assurances that Hoover will carry every seaboard state along the Atlantic; that the Republican ticket will sweep across the northern tier of states, clear to and down the Pacific coast.

"On the basis of what we have learned, we now list North Carolina, Kentucky, Tennessee, and Oklahoma, border states, among those giving promise of showing up in the Hoover column in November."

But many of the party leaders said there is plenty of work to be done in the vineyard. Especially in the corn, wheat, hog, and dairy zone. Farmers who now are for Al Smith, sure maintained, will change the tune in November. Dr. Work dwelt on the fight.

Work Warns of Hard Fight.

"While reports from all quarters were reassuring," he said, "we realize that the Republican party is starting on the greatest fight in its history.

"The opposition party is better organized than ever before. I have no doubt it will have more funds at its disposal than ever. All this is warning that we must put into the campaign more energy, we must perfect our organization in each state and county and carry through the precinct.

"Hoover will be the choice of the country in November. Our task in the immediate future is to better acquaint the people with the record and achievements of Hoover and Curtis.

No Letup, His Program.

"In my long political career I do not recall a time when men and women everywhere were on their toes at the very outset of the campaign, ready and willing to contribute their bit. This early enthusiasm is impressive, but it must be maintained from now until election day.

"We are in this campaign to win; we will win, but persistent effort must be put forth; there must be no letup."

Mr. Work leaves this afternoon for Palo Alto, Cal., to attend the Hoover notification ceremonies. He is to hold a western conference at San Francisco on Aug. 13.

Women Play Important Rôle.

The campaign will lean more heavily than usual on the women. Mrs. Alvin T. Hert, national chairwoman, held conferences to perfect the plans for women's organization.

"In this campaign," remarked Chairman Work, "Republican men and women are working for the first time on a fifty-fifty basis. We had assurance from more than one of the ladies that the women's vote will turn the tide to Hoover in what normally are close or doubtful states."

Wisconsin Fight Postponed.

The Wisconsin controversy between the regulars and the Blaine-La Follettites did not come up. Mr. Work said the contest is in the hands of the executive committee.

It is considered more than probable that it may not be decided until after the election, unless meanwhile the La

(Continued on page 20, column 1.)

NEWS SUMMARY of the Tribune

[And Historical Scrap Book.]
Sunday, August 5, 1928.

LOCAL.

Russell shifts 19 captains and 309 other policemen in opening shakeup; transfers every man out of Maxwell street station; Stege and Egan promoted. Page 1.

Eller indictments starts hoodlums rushing for immunity baths. Page 2.

Survey for Illinois Association for Criminal Justice shows city's reputation as gangsters' battlefield is unjustified. Page 3.

President of International Life Insurance company denies $3,000,000 of securities are missing from assets as charged by examiners. Page 3.

City hall gives 15 per cent service for its daily pay, checkup shows; nineteen officials away, only three on job. Page 5.

Vice President Dawes leads suburban personal property assessment list with valuation of $50,000. Page 7.

Inquiry starts into $414,000 loans made to Charles H. Meyer, ousted chief bank examiner for Chicago Clearing House association. Page 12.

Council to cancel White Paving company repair contract tomorrow. Page 26.

Suit seeks to halt extension of Lincoln park to Devon avenue. Page 26.

Obituaries, death notices. Page 12.

DOMESTIC.

New York abandons hope of Polish flyers landing there; may have put back for Europe. Page 1.

Coolidge signs extradition warrant in move to arrest Blackmer, fugitive Teapot Dome witness, in his refuge in France. Page 1.

W. C. T. U. seeks to discipline Ohio judge who defied their recommendation in liquor trial. Page 3.

Allen A worker and girl fired upon; cab driver tied to pole. Page 6.

Denver physician arrested on charge of forging will of divorced wife, which disposes of $1,000,000 estate. Page 18.

Personal rights in eclipse; New York criers out with lanterns trying to end dry reign that smacks of overseas rule of colonies in early days. Page 22.

Owners of seized British and French liquor vessels carry test fight to U. S. Supreme court. Page 26.

POLITICAL.

Corn belt safe for Hoover, western G. O. P. leaders report; party also claims eastern seaboard, for western and several border states. Page 1.

Lowden indicates he will not desert Republican party or shift his allegiance to Al Smith. Page 1.

Gov. Hammill answers Peek's challenge to reconcile his support of Hoover with farm relief; says he has no apologies to make. Page 3.

G. O. P. campaign committee report receipt of $98,000 and expenditures of $48,000. Page 12.

Smith adjourns politics until warm weather moderates. Page 13.

Hoover's managers take sporting chance and prepare for 100,000 at notification; candidate's shyness disappoints home folks. Page 13.

FOREIGN.

Thousands of British Tommies return to French battlegrounds. Page 4.

Flivver jaunt along Polish-Lithuanian border disproved charge that Poles are arming. Page 6.

Sweden declines to sign pacts of protection or aggression with Baltic neighbors. Page 6.

SPORTS.

Yanks defeat Sox in tenth, 8 to 6; Ruth hits 43d home run. Part 2, Page 1.

Cubs whip Robins, 16-3, for fourth win in row. Part 2, Page 1.

Finns sweep first three places in Olympic steeplechase. Part 2, Page 1.

Martha Norelius breaks world's record in Olympic swim. Part 2, Page 1.

Harry D. Brown, race promoter, stricken at Hawthorne. Part 2, Page 2.

Quincy club rows to victory at Philadelphia. Part 2, Page 4.

Carl Kauffmann retains title in national public parks golf. Part 2, Page 5.

EDITORIALS.

Prohibition an Irrepressable Issue; Titles for Americans. Page 10.

MARKETS

Buying for American account helps London stock prices. Part 3, Page 5.

Chicago stocks are strong and active in week's closing session. Part 3, Page 5.

New bond market stagnates as new low record. Part 3, Page 5.

FEATURES.

Part 2—Automobiles.

Part 3—Real estate; home builders' department; farm and garden.

Part 6—Women's and children's features; "Raw Material," short story by Evelyn Campbell; "The Peace Stone," serial by Henry C. Rowland.

Part 7—Stage and screen; music.

Part 8—Society; travel; churches; art.

Metropolitan section—Special features and radio; city and suburban circulation only.

Rotogravure picture section—Twelve pages; sketches by W. E. Hill.

Comics—Eight pages in colors.

THE MASTER OF THE WORLD



SYNOPSIS.

Paul Rayburn, a scientist employed by the Grannett company, discovers a method by which he thinks he can talk with Mars. He loses his job, but continues his experiments, and, after financial difficulties, in which he is aided by Theodora Downs, the rather plain cousin of his former employer's daughter, Eleanor Grannett, he gets into communication with Mars, learning, among other things, how to change gold into platinum and how to make women beautiful.

Rayburn is waited upon by a group of eminent financiers, who have arrived to offer him $1,000,000 for his inventions, while admitting among themselves that they are worth five billions, but, reading their minds, he laughs at them and leaves them astounded. For his next experiment Rayburn selects Fay Thornton, known on the stage as the world's homeliest woman, and announces that he will make her beautiful.

The success achieved by Rayburn in this experiment created more of a sensation than any of his other discoveries, but despite his announcement that he will conduct no more beautifying experiments, one persistent dowager connives with Grannett, his former employer, to meet the young man socially.

Rayburn discovers that the Grannett company is using questionable methods to obtain use of His discoveries and decides to chastise Grannett, his former employer, some more. He gets from Mars the secret of how an aging man can trade his declining years for half as many years of vigorous youth and then makes arrangements with Uncle Jim, an elderly employe of the Grannett companies, and tries the experiment on him. While his experiments in rejuvenation are in progress some one tries to kill Rayburn, but he miraculously escapes.

The President of the United States sends for him and he learns that several nations are plotting to take his life. He assures the President and his cabinet that his discoveries are at the disposal of his country, but hopes that they will be used to prevent rather than carry on war.

While the matter is being discussed representatives of five world powers ask for and receive an appointment with the President, and Rayburn is taken to the home of the secretary of the treasury, where he is introduced to the family as Mr. Margate, a librarian. He meets the secretary's daughter, who invites him to a social affair to which a number of foreign ambassadors have been invited. Masquerading as Mr. Margate Rayburn attracts little attention at the affair, but suddenly he is recognized by the dowager whom he had refused to make beautiful and the room is soon in an uproar.

The next day the President meets the ambassadors from the European countries, the spokesman warning him that if their nations are not allowed to benefit from the Rayburn discoveries an economic boycott will be declared.

CHAPTER XXXX.

A tense silence followed the ambassador's statement.

It was a serious threat. Of all weapons, the economic boycott is one of the most powerful as well as one of the most difficult to combat and this was what the European Economic union was proposing to use against the United States.

The President gravely regarded the speaker.

"Am I to understand, Mr. Ambassador, that the nations represented by you five gentlemen will boycott all American goods unless they are permitted to share the benefits of the Rayburn discoveries?"

"Self-preservation demands it," answered the spokesman of the ambassadors. "Otherwise our industries are crushed. We could not hope to compete with you."

He glanced at his colleagues and as they nodded acquiescence, he continued:

"It is necessary to speak plainly. The United States is the most formidable reality in the world today. In an economic sense it is an organization of whose power and wealth we, in the Old World, have only a dim conception."

He consulted a slip of paper which he took from a black leather portfolio.

"However, here are some figures we are able to grasp. With barely six per cent of the world's population, you have more railways than all the rest of the world. You use more power, steam, oil, and electricity than the rest of the world. You have four-fifths of all the motor vehicles, two-thirds of the telephones; you consume nearly three-fourths of the world's production of rubber and oil and two-thirds of the world's silk. So I could go on, Mr. President, a dreary recital of your economic dominance."

Abruptly changing the trend, he said: "Your whole organization is on a different plane to that of Europe. It is a plane of immense mass production enabling great wealth to be achieved by the individual, enabling the worker to earn wages far in excess of those earned in the Old World, enabling the whole mechanism of industry to revolve at a greater pace than in any of our narrow and circumscribed areas. And now"—here his voice tightened with intense feeling—"and now, on top of all this, your dominance is immeasurably magnified by these new Rayburn discoveries which will revolutionize all industrial methods."

He shrugged his shoulders—a gesture of helplessness. He glanced at his gloomy confrères and a note of defiance sprang into his voice.

"We must either be allowed to share those discoveries or else we must oppose you with all the economic means in our power. Your nation, Mr. President, is the leading partner in the great economic empire of North and South America, a unit of 200,000,000 people. Opposed to you will be the European Economic union with its colonies, representing 400,000,000 people. At the back of this lies Russia with its 150,000,000 and China with 400,000,000, the former possibly becoming an annex of Europe, the latter perhaps guided and influenced in large measure by Japan. Added to these vast populations is Pan-Britannia with 450,000,000."

With voice rising and eyes blazing, he thus summarized the forces to be employed in the economic boycott.

The President's face flushed at the threat. His lips compressed grimly, but when he spoke his voice was steady.

"I should regret most deeply the employment of the reprisals you propose," he said slowly. "It would strain our relations to a point where continued friendship would be seriously menaced. I would go far to prevent such a calamity."

There was an eager stir as the ambassadors leaped forward.

"Then you are favorably disposed towards sharing those discoveries—in the interest of peace—and good feeling?"

"That would be my personal inclination. If I could be convinced that the Rayburn discoveries were used only in the arts of commerce, I should unhesitatingly advocate their free use by all nations. The United States has more to gain by living in a friendly world than in a resentful and hostile world. It is the possibility that some nation, once possessed of these secrets, might be tempted to employ them as aggressive instrumentalities of warfare, that I hesitate."

"But we would solemnly covenant not to use them in such way," eagerly exclaimed one of the ambassadors, his eyes shining. He looked about him for confirmation and there was a vigorous nodding of heads.

The President studied them. How much could he rely upon such assurances? Experience had made him wary and, to his regret, suspicious. If only he could read the unspoken thoughts that lay deep behind those inscrutable faces! He wondered if Rayburn, with that uncanny intuition he had demonstrated only the day before, could sound those elusive depths. He found himself half wishing that he were now here.

The telephone at his elbow jingled. As he placed the receiver to his ear his expression changed to one of blank amazement.

[Copyright: 1928: By the Chicago Tribune.]

[*To be continued.*]

POLISH FLYERS MISSING AS TIME LIMIT IS ENDING

Atlantic Fogs Hold Secret of Fate.

BULLETIN.

[Chicago Tribune Press Service.]

Paris, Aug. 4.—It is believed that the Polish flyers, Majs. Kasimir Kubala and Louis Idzikowski, may have turned back in mid-ocean and landed tonight in some desolate spot on the coast of Brittany, whence they would be unable to communicate immediately. The flyers had sufficient gas to return to the French coast when they were sighted by the British steamer Amakura.

New York, Aug. 4.—[Special.]—The fate of another westbound air venture is hidden in the fog wastes of the Atlantic tonight.

At midnight eastern standard time [the same as Chicago daylight time] tonight, Maj. Louis Idzikowski and Maj. Kasimir Kubala had been in the air slightly more than 48 hours since they had left Le Bourget field in France on a flight to New York.

Their single motored biplane, named by the Polish flyers Marshal Pilsudski, carried gas sufficient for 50 hours high speed flying. At low speed they could remain in the air 56 hours if no storm was met.

Two meager messages from ships at sea—each closer to the European coast than to America—suggested that the flyers may have turned back toward Europe. The first report came from the Aztec, a small freighter. At 10:40 last night, eastern standard time, she sighted a plane flying in a "northwesterly direction," its motor apparently functioning perfectly.

Vanishes in Darkness.

No signals were exchanged, the message stated, and the plane vanished in the darkness. The Aztec at the time was about 200 miles north of the Azores.

The British steamship Amakura, steaming along 200 miles north of the Aztec in 46.20 north latitude, 20.40 west longitude, sighted a plane two hours later. The Amakura wireless operator sent the following message:

"An airplane approached us from the westward, encircled the ship at a height of 500 feet, and disappeared northward, flying very fast. The plane gave us no signal."

It was daylight when the second ship sighted the trans-Atlantic plane and the visibility was clear. The report specifically states that the plane came down to within 500 feet of the ship. At that time the flyers were about 700 miles from England and 1,100 from France. They had ample fuel to carry them back, but if the Pilsudski still was in the eastern Atlantic at dawn, flying men here declare, it never could reach the American mainland before its gasoline gave out.

Hopeful Crowd Waits.

Nothing had been heard of the scudding plane since dawn, but a hopeful crowd began to gather at Mitchel field shortly after noon to welcome the Polish pair.

Preparations were made at all of the city's flying fields to receive the Poles. Scout planes went out to guide the visitors in, but they returned with discouraging reports. The visibility was poor.

The Polish minister and a delegation of fellow countrymen waited through the long, hot afternoon at Mitchel field.

But late tonight the hopes of the most optimistic were exhausted and the crowds went home.

Fog Covers Atlantic.

Forecasts over the Atlantic told of fog and haze. But there had been a strong tail wind on the first part of the flight that must have sent the swift Pilsudski along like a bullet. The plane had a maximum speed of 130 miles an hour, and the flyers had hoped to make the trip in 36 hours.

The two Poles had planned to fly directly over the Azores and then on to Nova Scotia and down the coast line to New York, making the trip in approximately 36 hours. This would have put thtm at Mitchel field early this afternoon as they left Le Bourget field in Paris at 11:40 a. m., Friday, eastern standard time.

The two former war enemies—for Kubala flew with the Austrians—are fatalists. They were warned of thick weather over the Atlantic, but Idzikowski, according to cabled reports, smiled and answered, "Nitchevo"—which is to say in the Russian language, "What does it matter?"

There was no radio on the graceful

(Continued on page 8, column 2.)

Lowden Still a Republican; Will Not Bolt

Alexandria Bay, N. Y., Aug. 4.—[Special.]—There is no prospect that former Gov. Frank O. Lowden of Illinois, foremost among public men of prominence as a champion of farm relief, will desert the Republican party or shift his allegiance in the present campaign to Gov. Smith as a candidate for President.

That much may be stated on authority. When questioned at his summer home in the Thousand Islands today as to whether he plans to take an active part in the campaign, he said:

"I have made no statement to any one since that I made to the Republican national convention, in which I clearly set forth my position with regard to the agricultural plank in the Republican national platform and my own attitude with regard to the nomination. I am not prepared to make any statement now."

Zeal for Farmer Unabated.

One thing, however, former Gov. Lowden made perfectly clear. Regardless of what part he may or may not play in the campaign, there has been no abatement of his zeal for the cause of the farmer.

While disappointed in the Republican platform's plank on agriculture, Mr. Lowden sees no occasion for despair. With the farmer forming the backbone of the Republican party in the west, he believes there is yet time for his party to grant to American agriculture the sympathetic understanding and consideration which, he says, it has so freely extended to other industries, even though this should involve a somewhat "forced" construction of the platform declaration on agriculture and a deviation from the stand taken by President Coolidge.

Mr. Lowden would not comment on the developments in New York City during the last few days, including the meeting between Gov. Smith and George N. Peek, out of which came a suggestion that Smith might have Lowden's support.

Will Coöperate if Asked.

When his attention was called to the assurance given by Gov. Smith that, in the event of his election he would at once call together the best minds enlisted in the agrarian cause, including ex-Gov. Lowden, to help him formulate his plan for farm relief, Mr. Lowden said, the governor could count on him. He declared:

"I will whole heartedly coöperate with the next President of the United States, whoever he may be, provided my coöperation is wanted, for the solution of this problem in which I am more deeply interested than in any other."

Mr. Lowden listened in silence when his attention was called to a recent statement of Gov. Smith's in which he rejected the method of application of the equalization fee provided for in the McNary-Haugen bill. He would make no comment.

Leans to Equalization Fee.

It is recalled, however, that Mr. Lowden pronounced the equalization fee the central feature of that measure, he declared that without this provision it would be very much like a tariff measure without any schedules.

He has stated repeatedly that if a better method of farm relief could be devised, he would be heartily in favor of it.

Mr. Lowden said he had at this time no new message for the American farmer. He believes that the farmers are anxiously awaiting the acceptance speeches of the candidates. He carried with him from Kansas City no personal regrets, but has felt keenly that, in a position which has rendered it impossible for him to be an active figure without going back on principles and policies which he has been advocating for years, his aloofness should have been construed in some quarters as due to pique over his failure to receive more consideration from the Republican national convention.

TRANSFERS 19 CAPTAINS IN HIS FIRST SHAKEUP

New Force Put In at Maxwell Street.

William F. Russell, Chicago's new commissioner of police, in a general order yesterday affecting nearly every police district began what is expected to result in a reorganization of the department.

The three outstanding features of the order are the promotions of Captains John Stege and John Egan and the complete obliteration of the Maxwell street police organization as it has existed since the retirement of Mayor Dever. Capt. Stege's promotion makes the deputy commissioner in command of the detective division, his reinstatement to the rolls having already been announced. Capt. Egan becomes chief of detectives.

Capt. Wm. E. O'Connor, whom Stege supplants, is retired to an outlying station. And so is Capt. Michael Grady, who is replaced by Capt. Egan.

Shakeup Hits Eller Ward.

The transfer of the entire personnel of Maxwell street station was regarded in police and political circles as of the deepest significance. This station is the police headquarters of the Bloody Twentieth ward. And it is this ward over which Morris Eller, who was indicted by the Loesch special grand jury last Friday, publicly claimed political mastery. Eller's son, Judge Emmanuel Eller, was indicted on the same counts as his father. And among the counts in the indictment are specific accusations of fostering houses of prostitution and gambling places.

Commissoner Russell's order transfers from the station every person in the command of Capt. Daniel Lynch down to the police stenographer. The new commander will be Capt. Matthew Zimmer, who was a deputy chief of police under the Dever administration.

Zimmer Is Given Command.

Zimmer has become known as a grim police commander, tight lipped as to conversation and uncompromising in applying the law. During former Commissioner Hughes' incumbency he was kept sitting on a bench in the detective bureau, technically a captain, but practically debarred from contributing to police work.

Along with Capt. Zimmer there will go into Maxwell street 142 patrolmen and officers selected to Zimmer's purposes. When the police order takes effect at 8 o'clock this morning a general exodus is expected in the Bloody Twentieth.

A total of 328 policemen were affected by the Russell order, 19 of them captains, 13 lieutenants, 26 sergeants, and 270 patrolmen.

The Captains Transferred.

A complete list of the captains transferred, with their old and new posts, follows:

Captain.	From.	To.
James Allman	Brighton Par.	New City
M. Zimmer	Deputy's roll	Maxwell street
D. A. Lynch	Maxwell street	Irving Park
G. Moran	New City	Detective Bur.
Chas. Larkin	Detective Bur.	Sheffield
W. E. O'Connor	Detective Bur.	Brighton Park
Michael Grady	Detective Bur.	Kensington
F. Kelliher	Canalport	Detective Bur.
J. F. Horan	Deering	Warren avenue
Wm. Killeen	Austin	Detective Bur.
D. Fitzgerald	Irving Park	Austin
M. Delaney	Burnside	Deering
W. Malone	Warren Ave.	Canalport
P. Gallery	Rogers Park	Detective Bur.
A. Christianson	Deputy's roll	Rogers Park
L. Gartick	Town Hall	Desplaines St.
H. McCarthy	Sheffield	Town Hall
J. Prendergast	Kensington	Hyde Park
J. M. Johnson	Deputy's roll	Burnside.

It was announced briefly from police headquarters in the city hall that this is the first of a series of reorganization changes. Commissioner Russell and Deputy Stege applied themselves continuously from Friday noon until 3 o'clock yesterday preparing the transfer orders.

Many Changes Expected.

The situation as displayed before the new police administration on taking office developed too many ills for immediate remedy, it was reported. Thus the detective bureau and Maxwell street invited first attention.

Among the functions established by former Commissioner Hughes which may next expect attention are those of "special police attorney" and "police criminologist." The former attachment to the pay roll is enjoyed by John Tyrrell. And this office of special police attorney was established by Huges in spite of the fact that the corporation counsel's office is the statutory bureau for the examination of the city's legal business and contains dozens of lawyers. Tyrrell travels in a large police department

U. S. Reaches Into France to Get Blackmer

(Picture on page 3.)

Denver, Colo., Aug. 4.—(AP)—Legal force was applied today by the United State government to bring back to this country Henry M. Blackmer, capitalist, oil magnate and missing key witness in the Teapot Dome oil case, from his refuge of self imposed exile in France.

A presidential warrant was issued empowering U. S. Attorney George Stephan to send an officer to Europe to arrest Blackmer and return him to Denver, where indictments are pending charging the oil man with perjury in connection with his alleged failure to make proper income tax return.

Coolidge Signs Warrant.

The warrant was signed by President Coolidge and Secretary of State Frank B. Kellogg.

"You are hereby authorized and empowered," declares the warrant, "to take and hold him [Blackmer] in your custody and conduct him from such place of delivery in France by the most direct and convenient means of transportation to and into the United States, there to surrender the said Henry M. Blackmer to the proper authorities of the United States of America."

Extradition of Blackmer is authorized under the provisions of existing treaty relations between this government and France. The charges against him were contained in indictments after federal tax liens for a total of $8,498,935.78 were filed against his property in Denver and New York on June 4.

France Already Notified.

Washington, D. C., Aug. 4.—[Special.]—The French foreign office has been requested by the state department to turn Henry M. Blackmer over to the custody of the United States.

Application for the extradition proceedings was made at the state department by the department of justice about three weeks ago. Officers from the department of justice were sent to France a week later.

Under the treaty France can decide whether she thinks that Blackmer should be extradited.

The penalty for the offense charged against Blackmer is five years' imprisonment.

Soon after the Teapot Dome investigation started Blackmer went to Europe and there he stayed despite repeated attempts to persuade him to return to testiy. Shortly after the senate began its investigation it learned of the Continental Trading Company, Ltd., an oil purchasing company incorporated in Canada. Blackmer was one of the organizers.

Eventually the government traced $736,000 in bonds, alleged to have been Blackmer's share of profits from a single oil transaction for which the Continental company was formed, to a New York safety deposit box.

THE WEATHER

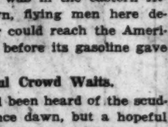
SUNDAY, AUGUST 5, 1928.

Sunrise, 5:48; sunset, 8:04. Moon rises at 10:37 p. m. today. Jupiter and Mars are morning stars, Saturn is the evening star.

Chicago and vicinity—Partly cloudy Sunday; Monday generally fair and somewhat warmer; gentle to moderate winds mostly north to northeast, shifting to southeast Monday.

Illinois—Partly cloudy extreme north, probably showers in south and central portions Sunday; cooler Sunday in south portion; Monday generally fair, warmer in north portion.

THE TRIBUNE BAROMETER.



TEMPERATURES IN CHICAGO

MAXIMUM, 1 P. M.			78
MINIMUM, 2 A. M.			66
3 a. m.	70	Noon	77
4 a. m.	69	1 p. m.	78
5 a. m.	69	2 p. m.	76
6 a. m.	69	3 p. m.	77
7 a. m.	69	4 p. m.	77
8 a. m.	70	5 p. m.	78
9 a. m.	75	6 p. m.	78
10 a. m.	76	7 p. m.	77
11 a. m.	76	8 p. m.	76
		9 p. m.	73
		10 p. m.	69
		Unofficial—	
		11 p. m.	68
		Midnight	67
		1 a. m.	67
		2 a. m.	66

For 24 hours ended at 8 p. m., Aug. 4: Mean temperature, 74; normal, 73; excess since Jan. 1, 68 degrees.

Precipitation, 1.01 inches. Deficiency since Jan. 1, .97 inch.

Barometer, 8 a. m., 29.90; 8 p. m., 29.86.

Highest wind velocity, 28 miles an hour from the southwest at 11:07 p. m.

[Official weather table on page 27, part 1.]

Home of Polls Quiz Witness Is Bomb Target

William C. Woods, colored, 5000 South State street, one of the witnesses before the special grand jury investigating terrorism and frauds at the last primary election was the target of a bomb early this morning. The bomb, constructed of a piece of iron pipe filled with powder and iron slugs, and set with a time arrangement to explode at 4 o'clock was placed in front of the door to Wood's home on the second floor of the apartment building. It did little damage and no one was injured.

Woods told Lieut. Klatzco at the Wabash avenue station that he was called twice before the grand jury to testify concerning election conditions in the 14th ward. The last time he testified, he said, was last Thursday, when he was asked about the activities of Howard Reddy, a candidate for ward committeeman at the primary against James Breen, the Thompson candidate, and at present first assistant corporation counsel. He said he told the grand jury of an altercation he had on primary election day with Reddy. Woods is a real estate dealer.

GUARDS RESCUE TWO DRIFTING IN BOAT FIVE HOURS

Coast guards under the command of Chief Boatswain's Mate C. E. Howell early last evening went to the rescue of two occupants of a 22 foot gasoline boat that had been drifting helplessly in the lake off Howard street for nearly five hours. The craft was towed to the Lincoln park lagoon.

Milo G. Beman, 224 Florimond street, a part owner of the boat, and Paul Ott were on board. Their engine had gone dead.

Organizes Own "Tag Day;" Is Tagged by the Police

Springfield, Ill., Aug. 4.—(AP)—A "Dandelion Tag day" in Springfield landed Walter Grey, who says his home is in Cincinnati, in jail tonight under $2,000 bond. Representing himself as connected with a women's relief corps, Grey drove into Springfield this morning accompanied by his wife and small child and enlisted the aid of fifteen or twenty girls to sell poppies. No poppies were available so artificial dandelions were substituted. One of the girls became suspicious, police investigated and his arrest followed. The girls collected between $150 and $200.

Brennan's Improvement Marked, Hospital Reports

George E. Brennan, Democratic leader, was reported to have passed an easy day at the John B. Murphy Memorial hospital yesterday. Hospital authorities said that while it is too early to say that all danger is over, his improvement in the last two days has been marked.

automobile driven by a police chauffeur at taxpayers' expense. He is paid $10,000 a year out of the contingent fund of the commissioner of police.

17 Months of Police Attorney.

Tyrrell's outstanding exploit in seventeen months of the Thompson administration was to gather, prepare and present the evidence upon which Capts. Stege, Dennis Carroll, and Daniel Murphy were dismissed from the service.

The occupation of "police criminologist" is allotted to Dr. Joseph Springer, formerly a coroner's physician. He also receives $10,000 a year out of the contingent fund of the commissioner and he likewise enjoys a seat in the tonneau of a police automobile driven by a police chauffeur, all paid for by the police department. Prior to the employment of Dr. Springer it has been considered the business of the coroner's office to supply technical and medical aid in the detection of criminals.

Scrutinize Detective Bureau.

These are two of the super-thief-catching methods devised by former Commissioner Hughes. Others, it is said, will receive appropriate attention as the reorganization of the department proceeds.

When the Persian horde attacked the Greeks and sought a passage at Thermopylae they were held at bay for an exasperatingly long time by 300 Spartans. But under Hughes it has been found that the Chicago detective bureau sheltered 700 assorted policemen, detectives and officials, more than twice as many as held off the entire Persian army. Ten police captains have been sitting gloomily on the benches tilting their hats first one way and then another.

Bodyguarding Saps Force.

In the Maxwell street district, now to be reorganized, there were assigned a captain, three lieutenants, thirteen sergeants, and 143 patrolmen, of which number only two sergeants performed any direct police duty and two patrolmen walked their beats. The others were on special assignment to guard homes of bomb threatened politicians —three, for example, assigned to Edward Moore, Morris Eller's colleague-candidate for sanitary district—and to public and semi-public special duty elsewhere. They were on the Maxwell street pay roll but never went near there.

It is computed that with the special details of 1,400 men and with sick leaves and days off the department has been operating at about one-half efficiency. Christian P. Paschen is another to have a city paid bodyguard of two policemen. A list of these is expected to be made public soon. It has been repeatedly rumored that the special detail racket has extended to the protection of well known gangsters.

PLAN VIGOROUS CAMPAIGN FOR GEORGIA G. O. P.

Atlanta, Ga., Aug. 4.—(AP)—For the first time since the Roosevelt movement in 1912, plans are being laid for a vigorous Republican party presidential campaign in Georgia. The state Hoover campaign committee today enlarged itself from five to twenty-one members and called a meeting of the whole committee for next Wednesday to draft plans to take the campaign for the Republican ticket into every county.

At the same time a committee of Democrats issued a call for a state-wide rally here next Wednesday to organize a Young Men's Democratic League of Georgia. The purpose of the organization will be to carry the Smith-Robinson campaign into every county.

The Hoover committee said it counted on adding to the normal Republican vote the ballots of all Democrats who do not wish to vote for Gov. Smith.

VARE SLIGHTLY IMPROVED, HIS DOCTOR REPORTS

Atlantic City, N. J., Aug. 4.—(AP)—The condition of Senator-elect William S. Vare of Pennsylvania, seriously ill here, was reported as showing slight improvement tonight over what it had been this afternoon when physicians said the patient was "practically in a state of stupor."

A bulletin issued late tonight by Dr. Elwood J. Kirby, Mr. Vare's personal physician, said:

"There is not much change in the senator's condition. His temperature is down a trifle. He is resting quietly. He has not lost any ground—neither has he gained any. His temperature is down from 103 to 101."

Later Dr. Kirby said: "The mere fact that Mr. Vare has not lost any ground and that his temperature is down is very favorable. He is expected to live through the night and may hold out two or three days. His reflexes are back again and he is also talking pretty rationally now."

13 CONGRESSMEN BEGIN TOUR OF BORDER LAKES

Duluth, Minn., Aug. 4.—(AP)—Thirteen members of congress, headed by Addison T. Smith, Idaho, chairman of the committee on public lands, and accompanied by a group of Minnesotans, left Duluth today on a tour of the border lakes.

The six day trip is being made to study the region involved in the controversy over the construction of dams along the Canadian border lakes and the proposed bill creating an international boundary park out of the Superior national and Quetico national forest.

Woman and Husband Burned in Naphtha Blast

Mrs. Frances Bond, 22, of 105 South Lotus avenue, was seriously burned early this morning when naphtha in which she was cleaning a suit for her husband, John, became ignited and set fire to her clothing. Bond rushed to her aid and was severely burned. Their screams brought Bond's mother, Mrs. Carrie Weiss, 45, who was wrapping the couple in blankets when firemen arrived. She was slightly burned. At the Frances Willard hospital it was said Mrs. Bond may die.

Editor Marries Woman He Hired as News Photographer

New York, Aug. 4.—(AP)—Victor Watson, veteran Hearst editor, was married today to Mrs. Kathleen de Siano, whom eight years ago he hired as New York's first girl newspaper photographer.

IN CLEANUP



Capt. Matthew Zimmer, who has been transferred to command of Maxwell street police district. A cleanup is expected in the Eller stronghold.

[TRIBUNE Photo.]

3 KILLED WHEN STORM BREAKS N. Y. HOT SPELL

New York, Aug. 4.—[Special.]—A violent thunderstorm breaking in Coney island, Rockaway beach, and Sheepshead bay at 7:30 o'clock tonight brought partial relief from the heat which had enveloped this city for the last three days. The storm, which resulted in the deaths of three persons, broke almost without warning and caused a stampede of 800,000 or more persons at the Coney island beaches.

Patrolman Arthur Fach was killed when he tried to move a dangling electric power wire with his wet night stick. Gertrude Neidenberg, 16, was killed when she was shoved from the platform of the Ocean parkway station of the B. M. T. and came in contact with the third rail. Mrs. Edna Conners, 37, of Coney island, was killed by lightning while swimming at Gravesend beach.

The mercury in New York City climbed to 91 degrees, equaling the record mark for Aug. 4, established in 1883.

ROME HOT; MERCURY 104.

[Chicago Tribune Press Service.]

ROME, Aug. 4.—Italy's unprecedented heat wave soared to a terrific peak today, when the official thermometer registered 104 degrees. Hundreds were reported prostrated. The intense heat is giving some alarm for the water supply in Rome.

PANAMA ELECTS PRESIDENT TODAY AS TROOPS GUARD

[Chicago Tribune Press Service.]

PANAMA CITY, Aug. 4.—Deserted by American canal employes, soldiers and sailors and with the American and other clubs empty, Panama awaits tomorrow's presidential election. Panama is quiet. Interest in the interior towns is lacking.

All roads to the Panama Canal Zone are guarded by American sentries. The troops are ready to enter the republic should any emergency arise. Despite the opposition's decision to abstain from voting, the national electoral jury has ruled that all votes cast will be counted and recorded.

It is apparent that Florencio Harmodia Arosemena will be elected, with almost all the members of the chamber of deputies supoprting him.

DAVIS INDICATES U.S. MAY DOUBLE BRITAIN'S QUOTA

[Copyright: 1928: By the New York Times.]

LONDON, Aug. 4.—Great interest has been aroused in Scotland by a statement made here recently by J. J. Davis, United States secretary of labor, that congress probably will pass a bill which Mr. Davis supports almost doubling the annual quota of 34,000 emigrants from Great Britain and northern Ireland to America. United States consulates in Scotland now have more than 50,000 applicants for visés on their waiting lists, and the number is being increased by sixty every day. Even if Scotland's present quota of 12,300 is doubled, it will take two years to wipe out this list, which is largely composed of the wives and children of men already settled in America.

Boy and Girl Bitten by Dogs of Neighbors

Two children were bitten by neighbors' dogs yesterday and were given emergency treatment to protect them from rabic infection. Thomas Mulcahey, 12, of 8806 South Michigan avenue, suffered a bite on the right arm. Pearl Odette, 3, of 3318 North Robey street, was bitten about the face as she ran down the back stairs of her home. Both dogs were taken to the city pound for observation.

OCEAN STEAMSHIP MOVEMENTS.

Arrived.	At.	From.
Roma	Gibraltar	New York.
Homeric	Southampton	New York.
Sailed.	**From.**	**To.**
Ameer Farmer	London	New York.
Canada	Marseilles	New York.
Caronia	New York	Southampton.
France	New York	Havre.
Pres. Grant	Yokahoma	Seattle.
Baltic	Liverpool	New York.
Carmania	Southampton	New York.
Deutschland	Southampton	New York.
Lapland	Antwerp	New York.
Mauretania	Southampton	New York.
Minnesota	London	New York.
Scythia	Liverpool	New York.
Seydlitz	Bremen	New York.
Majestic	New York	Southampton.
Rotterdam	New York	Rotterdam.
Laconia	New York	Liverpool.
Adriatic	New York	Liverpool.
Oscar II	New York	Copenhagen.
C. Biancamano	New York	Naples.
Leviathan	New York	Southampton.
Minnekahda	New York	London.
Albert Ballin	New York	Hamburg.

Telephone State 0040-0041
Joshua R. H. Potts
Patent Lawyer
1500 BURNHAM BLDG.
100 North La Salle St., Chicago

ELLER TRUE BILLS START RUSH FOR IMMUNITY BATHS

Polls Terrorists Ready to Talk, Says Stege.

The indictment of Morris Eller, self-styled boss of the 20th ward, his son, Judge Emanuel Eller, and 17 of their henchmen, is reported by the Loesch special investigators to have worried some of the valley gang hoodlums and election day terrorists. Confessions from several of them are imminent, according to reports at the headquarters of Special Assistant Attorney General Frank J. Loesch yesterday.

In fact, one policeman involved in the primary day operations in the 25th and 20th wards, is said to have given considerable information to First Special Assistant Attorney General David D. Stansbury during a six hour grilling on Friday. He will be taken before the new special grand jury when it is impaneled on Aug. 10 and given an opportunity to repeat his story to the jurors.

Gangster Asks to Talk.

A gangster now under indictment has communicated with the prosecutors, it was learned, and has asked to be given an opportunity to talk next week. He will be welcomed by Prosecutor Stansbury and Capt. John Stege at a secret meeting tomorrow.

Sergt. Anthony Gentile, formerly attached to the staff of State's Attorney Robert E. Crowe, is the man grilled by Prosecutor Stansbury. He with three other policemen were assigned to watch over conditions as a roving squad in the 25th ward, which is under the leadership of Attorney Joseph Savage, former Crowe aid and now attorney for many of the villages in the county.

Sergt. Gentile, according to information obtained, said that he and his brother officers, one of them Sergt. Peter Pacelli, named in the same indictment with the Ellers, were given a privately owned expensive automobile to cover the 25th ward territory.

Force Bar Watcher Out.

The police squad, it is reported, went over into the Eller territory for a brief time to dispose of a troublesome Chicago Bar association watcher. The policeman on duty, it is said, was intimidated, the watcher virtually kidnaped and told to leave the ward before he was hurt.

The activity of policemen in behalf of political leaders of the Thompson-Crowe America First ticket is to be the subject of intensive investigation next week. A letter was sent to Commissioner William E. Russell yesterday asking him to send to the prosecutor's office in groups of 25 each day the 200 policemen who were assigned on special duty to political leaders on primary day. The first batch is to appear tomorrow.

"The hoodlums realize by the indictment of the Ellers and other leaders that the investigation is in earnest and cannot be headed off," said Capt. Stege. "A scramble for immunity baths by the lesser lights in the conspiracy is about to begin. We have, since the indictment, received considerable valuable information about the tactics used on 'primary day.'"

Raid Rooming House.

An important raid by the investigators under the leadership of Sheridan A. Bruseaux was staged on the supposed rooming house of Max Wagman on West Monroe street. From this place 162 votes were cast.

Wagman was ill and could not be questioned, but his wife told the prosecutors that she never heard of various persons alleged to have voted from the place. An attorney, either now connected with or formerly connected with the staff of Prosecutor Crowe, and a former river ward committeeman are involved in this violation, it is reported.

The trial of the Ellers probably will not take place until the middle of September, it was believed yesterday, because most of the Superior and Circuit court judges are out of the city on vacation. Judge John M. O'Connor of the Appellate bench, who was agreed upon by both sides, was reported out of the city. Whether he would agree to hear the case is a matter of speculation and attorneys tried without success yesterday to find him.

Bar Delays Probe.

The Chicago Bar association probably will not take up the unprecedented situation of Judge Eller, under indictment himself, continuing to hold court and pass on the guilt or innocence of other defendants. The return of Sidney Gorham, president of the association, is being awaited by the bar managers to take up the question.

"The situation of Judge Eller is unprecedented," Francis X. Busch, first vice president, said. "The policy of the bar, when a lawyer is indicted, is to wait the outcome of the trial. If he is convicted, disbarment proceedings start immediately. In some cases proceedings are started when an acquittal is obtained when the evidence shows the lawyer to be guilty of unprofessional conduct.

"The Eller matter would of course have to be taken up in a meeting of the Bar association managers. No meeting has been called and nothing will be done until the return of Mr. Gorham early next week."

GUARDSMEN DROP IN STREET FROM HEAT AND TAINTED FOOD

Erie, Pa., Aug. 4.—(AP)—Thirty-six members of Company E, 112th infantry, 28th regiment, Pennsylvania National Guard, were in hospitals here tonight recovering from what physicians said was a combination attack of ptomaine poisoning and heat prostration.

Others of the sixty-eight members in the outfit, which returned at noon from training camp at Mount Gretna, were being treated in their homes.

The illness first was noticed when the Erie battalion, after parading sunbaked streets, lined up for review. Members of Company E began keeling over and were sprawled out on the street. The flag bearer dropped as if struck by a bullet.

Maj. Kenneth Momeyer, commanding the battalion, learned that members of Company E had eaten sandwiches purchased at a small stand outside of the state camp. It is believed that this food was tainted. All but one member was reported tonight as being out of danger.

Thea Rasche, Aviatrix, Sails for Home in Secret

New York, Aug. 4.—[Special.]—Miss Thea Rasche, German aviatrix, whose contemplated Atlantic crossing by airplane was frustrated by legal difficulties with former backers, sailed in secrecy late today. Miss Rasche's name was omitted from the printed passenger list and no announcement had been made of her departure.

Chicago Sunday Tribune.
THE WORLD'S GREATEST NEWSPAPER.
Vol. LXXXVII. Sunday, Aug. 5. No. 32
Published daily at Tribune Square, Chicago, Illinois.
Mail subscriptions—Price to Ill. (outside of Chicago), Ind., Iowa, Mich., and Wis.—Daily with Sunday, one year, $12.50.
MAIL SUBSCRIPTION PRICE.
Zones 3 and 4 in states other than Ill., Ind., Iowa, Mich., and Wis.—Daily—$7.50 per year.
Zones 5 and 8, inclusive—Canada, Mexico, and foreign—Daily—$12.50 per year.

10° COOLER THAN STREET LEVEL IN OUR ICE COOLED BASEMENT! SHOP HERE!

A Great Store in a Great City
THE FAIR
State, Adams and Dearborn Streets
53 Years of Faithful Service—53



"An apple a day"—and so on!

Perhaps your toes have woes that "An apple a day" won't keep away. Then the best substitution for the famous gloom chasing saying is: "Ye Olde Tyme Comfort shoes to drive away foot trouble blues." Try them—be convinced!

Ye Olde Tyme Comforts
$3.25 to $5
THE FAIR—SECOND FLOOR

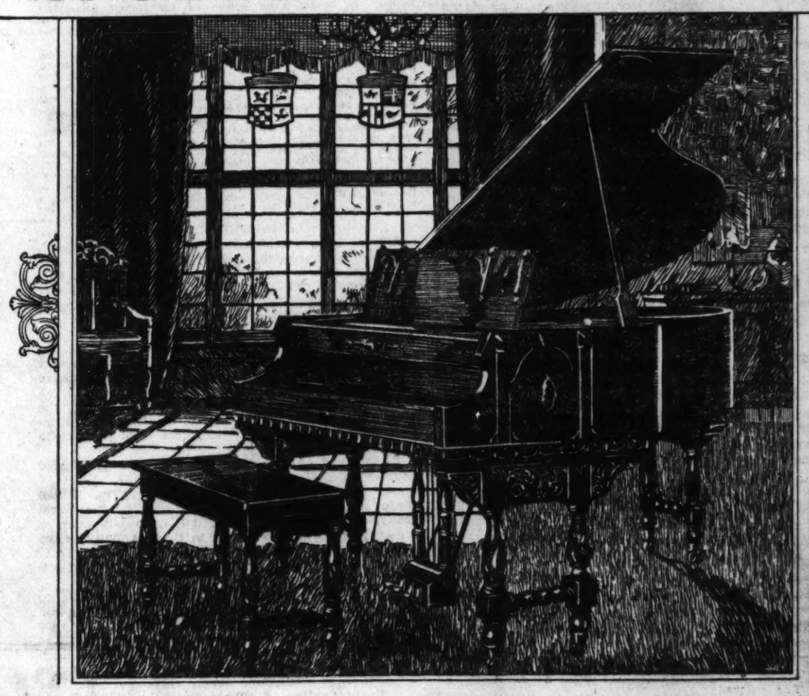


Only Wurlitzer
Can Make This Amazing Offer
Apollo Art Grands
Values up to $1500
This Offer for Monday and Tuesday Only!

APOLLO ART GRANDS

A small down payment.

2½ years to pay balance.



Your old piano taken in at full cash value.

2½ years to pay balance.

Wurlitzer has bought the entire period grand piano stock of the Apollo Grand Piano Company. Only a limited number to be sold from the Chicago Store. All guaranteed for fifteen years by both the Wurlitzer and the Apollo Grand Piano Co.

The Apollo grand is recognized as one of the finest grand pianos made in America. Never has an Apollo been sold at a discount. The Apollo Grand Piano manufacture nothing but grand pianos, no uprights, no players. Therefore every workman in this great factory is a grand piano specialist. These grand pianos now sell the world over at $1,000 to $1,500.

$660

NEVER BEFORE—PERHAPS NEVER AGAIN!
Every Instrument Brand-new and Guaranteed for 15 Years



French Renaissance Design
Regular Price $1175
Now $660



Italian Renaissance Design
Regular Price $1250
Now $660



Louis XIV. Design
Regular Price $1475
Now $660

15 Period Models to Choose From

Case designs have been executed by Kapriva, America's foremost Artist, and are positive and authentic models. They blend themselves to any room or furnishing. Just think, for the small outlay of only $660, that may be paid over a period of 2½ years, you are bringing a lifetime of Culture, Education and happiness in your home. Remember this sale is only for Monday and Tuesday. Come early. Bargains such as these will be sold quickly. Open evenings. The terms are in proportion to the price, exceptionally low, 2½ years to pay the balance. Your old piano taken in as part payment.

To Out-of-Town Buyers—No order accepted by telephone. A small deposit by mail will reserve one of these beautiful Grand Pianos

Open Evenings Until 9 o'Clock

WURLITZER
329 S. Wabash Ave.

Open Evenings Until 9 o'Clock

YOU MAY VISIT CITY IN SAFETY, SURVEY SHOWS

Our Reputation as Battle Field Is Unjustified.

People may visit Chicago without fear of being killed and remain here under ordinary conditions of safety, the world is assured by the Illinois Association for Criminal Justice. In fact, a report issued yesterday by the association asserts Chicago's reputation as a murder center is unmerited.

In the years 1926 and 1927 there were only two murders in the downtown district, according to a study made for the association by Arthur V. Lashly, a former Missouri prosecutor. The body of a gangster was found in the loop and a newly born baby was the other victim.

Gangsters Kill Each Other.

"As advertised to the world, the citizens of Chicago going about their daily tasks and visitors coming to the city are actually in danger of being killed by gangsters' bullets, Lashly's report stated. "Nothing could be more absurdly untrue. In the last two years only two innocent bystanders were killed in this county and neither was killed by gangsters. When gangsters kill, they kill each other."

Murders in Chicago have been a never failing source of news, jokes, movie plots and plays, all to the detriment of the city, the report said, and the bad name of Chicago has traveled around the world. Mr. Lashly undertook to show that this is unjust. Bombs have been thrown here to intimidate but no one was killed by a bomb, he stated.

The murder records of the past, he says, have been improperly portrayed. He distinguishes between homicides and murders, saying that heretofore the impression has been that every homicide was a case of a death by gunshot, which is not so, he found.

Analysis of Deaths.

In his analysis, he reports as follows:

In 1926, out of a total of 739 homicides, there were but 242 persons shot to death—out of a population of 3,000,000; in 1927 the figures were 235 shot to death out of a total of 699 homicides.

Twenty-four per cent of gun murders in 1927, and 30.6 per cent in 1926, are classified as gang killings.

In 1926 there came before coroner's juries a total of 889 cases of death by automobile, of which 598 were found to be accidental, 144 open verdicts and the remainder were classified as murder or manslaughter. In 1927 there were 987 such cases.

Infanticides helped swell the total of cases reported as murders. There were no Negro infanticide cases reported.

Negro Murders High.

A table shows that 217 whites were murdered in 1926, as compared with 84 colored; in 1927 the figures were 214 whites, 84 colored. The colored population of Cook county is approximately 5 per cent of the total, yet in murder cases in the two years 28 per cent involved Negroes.

Under the head of gang killings is the following table:

	1926.	1927.
Italians	39	35
Americans	19	8
Colored	2	0
Chinese	0	3
Others	14	10
Total	74	56

In 1926 nine husbands were killed by wives, and 23 wives were slain by husbands. In 1927 four husbands and 19 wives were the victims of their mates.

The decline of gang deaths in 1927 is explained as follows:

"The cessation of hostilities in August, as a result of an agreement reported to have been made between the predominant rival gangs and the controlling politicians, marked a decisive decline in the number of such deaths."

Danger in Certain Spots.

As to certain neighborhoods, there is submitted the following:

"There are in every large city certain localities that are recognized as places to be shunned because of the character of the neighborhood. The chances of a stranger being slugged or robbed are greatly enhanced in such localities. This is true in Chicago."

On a map of the city, every murder in the two years was represented by a dot showing where it happened. The loop had but two dots. Most of the dots were in the territories known as river wards and black belts.

Gun murders of white men were unsolved in a little less than half of the cases of 1926 and in 40 per cent of the cases in 1927. Thirty-two per cent of all gun murders of the two years was unsolved.

Of 376 cases listed by the police as murders, 401 persons were accused and later exonerated; 384 were freed in the Municipal court, 12 went to the grand jury and received no bills, one was dismissed for want of prosecution, one was sent to the Juvenile court for a mental test, and one pleaded guilty to assault with a deadly weapon and was placed on probation.

Insanity for Whites Only.

In 1926 of all persons charged with murder 24.37 per cent were found guilty of some offense as against 19.24 per cent in 1927. The statement was made that insanity as a defense to murder was exclusively for the white man, no colored man successfully advancing it.

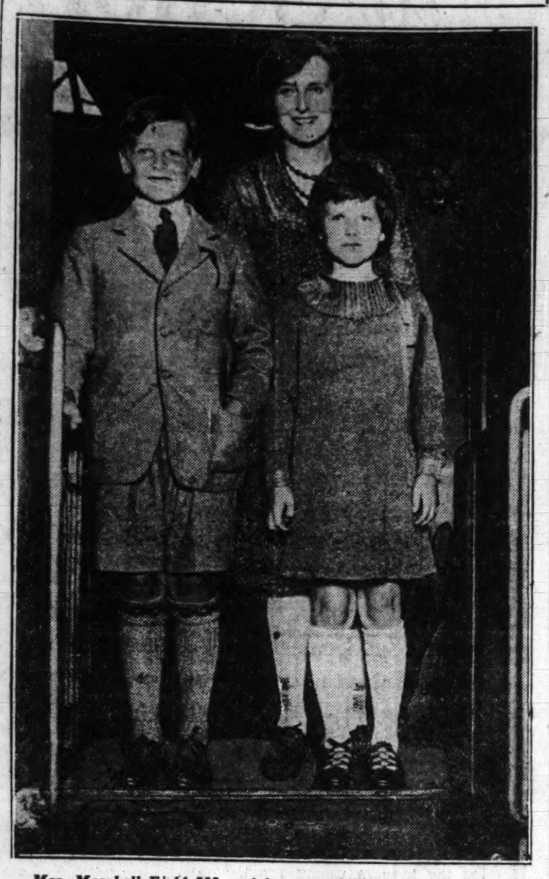
There were nine death sentences for murder in 1926 and one in 1927, and there were eight hangings in Cook county in 1926 and three in 1927. But the record of punishment for gang murders in the two years was zero, not one person being convicted.

Mr. Lashly found fault with the system of holding inquests and of using regular jurymen, termed by him "Fridays." He said the verdicts are directed by politically appointed deputies and a verdict of exoneration by a coroner's jury is usually accepted as final by police and prosecutor. He believes a prosecutor should attend all inquests where there is a possibility of a murder charge arising.

KILLS DIVORCEE AND SELF.

San Antonio, Tex., Aug. 4.—(AP)—While scores of shoppers thronged about them, W. A. McArthur, 54, a salesman, shot and killed Mrs. Ida Wilson, 28, a divorcee, and killed himself on San Antonio's busiest street corner this afternoon.

Field Family Here on Way West



Mrs. Marshall Field III. and her two children, Marshall Field IV. and Barbara Field, of New York leaving last night on the Chicago and North Western for Wyoming on vacation trip to mountains.

[TRIBUNE Photo.]

W. C. T. U. SEEKS TO DISCIPLINE DEFIANT JUDGE

Reported He Tore Up Recommendations.

Lebanon, O., Aug. 4.—[Special.]—A new question of judicial procedure has been raised here by the refusal of a judge to abide by the recommendations of a "court hearing committee" appointed by the W. C. T. U. to investigate liquor violation cases.

W. C. T. U. leaders in the state say that it is the first time any judge has failed to follow, or at least agree with, the report made by the committee of women since the W. C. T. U. adopted the system more than a year ago.

The temperance union leaders declare they will demand an investigation into the failure of the judge to act in accordance with their wishes.

The case came up in a Lebanon court. Several alleged bootleggers were on trial. The regular occupant of the bench requested Judge Charles G. White of Batavia to preside to insure a fair trial.

Judge Criticizes Evidence.

During the course of the hearing Judge White declared that the evidence was not conclusive and attachés of the court said one of the main witnesses for the prosecution had failed to aid the state's case.

Then there was passed to the bench a note from the committee of women, of which the leader was the head of the Lebanon W. C. T. U. The note, court attachés said, read:

"We are here and convictions are expected."

Judge White tore the note to pieces and dismissed the cases "for lack of evidence." Later he put the shreds together and showed them to attachés.

The action of Judge White so angered the W. C. T. U. membership that the southwestern Ohio section of the body, meeting in Cincinnati, put the incident on the program for consideration by the Ohio state W. C. T. U. A meeting was called in Cincinnati to protest on "Judge White's indifference of action." The protest will be sent to all parts of the state of Ohio in an endeavor to secure action by the Anti-Saloon league and various other reform bodies.

Breaks a Precedent.

The W. C. T. U. leaders said the Lebanon case was the first time any Ohio judge has ignored the W. C. T. U. official committees regularly present in all Ohio courts when liquor cases are heard.

These committees communicated their wishes to the judge presiding either verbally in the judge's private chambers or by writing either before the cases were called for trial or during the procedure of liquor trials without protest on the part of any judge or court official until Judge White acted.

DRYS, CHANTING A HALLELUJAH, POUR OUT RUM

Marion, Ind., Aug. 4.—[Special.]—Jacob Campbell, sheriff, invited the executive committee of the W. C. T. U. to preside at special ceremonies at the jail today. The committee, forty in number, led by Mrs. Ella Gard, president of the W. C. T. U., poured liquor valued at more than $3,000 into the sewer. The liquor included every grade and quality from Canadian Scotch to ordinary home brew. Songs of hallelujah followed, including "Praise God, from whom all blessings flow."

Woman Asks Police Aid to Recover $4,000 Gems

Mrs. W. J. Loomis, who registered at the Stevens hotel on Thursday giving her address as Detroit, Friday requested the police to search for a man who she said had taken four diamond rings, valued at $4,000, from her. The circumstances under which the rings got into the man's possession were not explained.

Bound for Wyoming

Mr. and Mrs. Marshall Field III. and Mr. and Mrs. Thomas Lindsey of New York stopped in Chicago yesterday on their way to Jasper Park in Wyoming where they will spend a three weeks' vacation in the mountains. Acompanying the Field party in their private car, Washington, were the Field children, Marshall and Barbara, and the Lindsey's three children, Clarence, Minna, and John. Yesterday afternoon the Field party visited the Field museum. Last night they left over the North Western railroad for Jasper. They will return after their vacation to New York.

DRY AGENTS MOBBED WHEN THEY TAKE 7 MEN OFF BOAT

Detroit, Mich., Aug. 4.—[Special.]—Twenty-five prohibition and customs board patrol officers joined in fighting off a mob of 200 after the capture early today of seven alleged rum runners and several thousand dollars worth of whisky in a boat house at the foot of Hogan's alley, Ecorse.

Shots were fired over the heads of the mob which fled. During the encounter emery powder was placed in the gasoline tank of one of the dry agents' automobiles.

Custom inspectors had trailed the boat from the Canadian shore. On the shore at Ecorse was another group of customs inspectors and 10 prohibition agents.

As the boat ran into the boat house, the building was surrounded. Shots were fired as several of the runners attempted to escape.

During the attack by the mob which gathered when the seven prisoners were taken from the boat house, one of the prohibition agents was cut about the face by a rock hurled through the windshield of the car in which he was riding.

ROBBER HOLDS UP BIG RESTAURANT IN LOOP; CAUGHT

Joseph Murray of Detroit, who had just held up and robbed the North American restaurant, Monroe and State streets, was captured in a thrilling chase among State street crowds yesterday afternoon by Traffic Policeman Martin Doyle.

After finishing a meal in the restaurant, Murray threatened two young women cashiers and forced them to hand over between $800 and $1,000 in cash. The screams of Alice Arndt, cigar counter attendant, attracted the attention of Fred Wittenbord, manager of the restaurant. Murray started up the stairs to State street with Wittenbord after him. On the way Murray encountered G. W. Hatch, 3923 Frontier avenue, and menaced him with his gun.

Hatch joined Wittenbord in the chase.

GEMS VANISH WITH NEGROES.

Kenosha, Wis., Aug. 4.—[Special.]—Two Negroes walked into the Regner Jewelry store this afternoon and asked to have a belt buckle fixed. John Regner, the proprietor, told them he didn't do that kind of work. After the two had walked out, Regner missed four diamond rings valued at $185 each.

Radio Production Man Wanted

Large, successful local radio factory making all its own parts desires to engage an experienced man in radio production. Must have successful record in handling large force and in securing maximum output at minimum cost. Good salary to start and a permanent connection with a fast growing company assured to right man.

State past and present connections and full details concerning your qualifications. Replies held in strict confidence.

Address M J 143, Tribune

DENIES LOSS OF $3,000,000 IN LIFE SECURITIES

Roy C. Toombs Charges Plot by Rivals.

It was announced in St. Louis yesterday that $3,000,000 of securities were missing from the vaults of the International Life Insurance company, and that an audit of the company's accounts was in progress under the direction of examiners representing the insurance departments of Missouri and seven other states. There was reported to be no clew to the way in which the securities had vanished.

Control of the International company was purchased a year ago by Roy C. Toombs of Chicago for a price variously stated at $2,000,000 to $3,000,000. Mr. Toombs, whose residence is at Downers Grove, borrowed in the east the money to make the purchase, giving as collateral stock in the International Holding company and securities of a Chicago mortgage firm with which he is connected.

Nothing Missing, Says Toombs.

Mr. Toombs said last night that neither $3,000,000 nor any other sum is missing from the vaults of the insurance company in St. Louis. Also, he said, the company is solvent. He said he was in the offices in St. Louis last Wednesday.

The audit of the company's books has been under way since June. Yesterday it was said the insurance examiners, failing to find the three million of securities, they believed should be in the company's vaults, had sent for Attorney General Stratton Shartel of Missouri.

The International company had $309,115,719 of insurance in force, with 118,000 policy holders, as of Jan. 1, and in its statement of that date gave its assets as $43,186,431. Dispatches from St. Louis said the Missouri State Life Insurance company was negotiating to purchase that company.

Says He Won't Sell.

The Missouri State Co. had offered to pay stockholders $107 a share, it was reported, the market value being $75 a share of $25 par value.

Toombs, who is a member of the firm of Toombs and Dailey, investment securities, at 208 South La Salle street, said further:

"I own 20,000 of the 37,500 shares of the International Life Insurance company. I have been threatend with everything unless I would sign over the business to the Missouri State Co. Blackmail has been tried on me. When I bought the International company I carried the deal through myself and I have since paid off my indebtedness of $2,000,000, which I borrowed from the Central Trust company of New York.

"I have been president of the company since last October and since then the business has increased 50 per cent a month. It was so good others were trying to force me out of it. I am going to meet some of my associates and talk this thing over, and perhaps I shall see James Bruce, vice president of the National Park bank of New York, whom I expect in Chicago tonight or tomorrow.

"If there had been anything wrong with the finances of the company, the thing to have been done was for the examiner to have notified me, which is customary, but no such thing was done. They are saying in St. Louis that I have been missing for several weeks. I was there last Wednesday."

Manager Grantges Talks.

In St. Louis, W. F. Grantges, vice president and manager of the International, said:

"The insurance examiners representing eight states have not made their report to the insurance commissioners. We understand it is to be ready by Aug. 10, at which time opportunity will be given the officers to see whether there are any inaccuracies.

"Until we see that report and ascertain what, if any, shortages they are claiming, we cannot make any statement about it. There is no cause for alarm on the part of the policy holders or the stockholders."

ARREST ORDERED



Henry M. Blackmer, oil man, for whose arrest and extradition presidential warrant has been issued.

[Associated Press Photo.]

Two Policemen Injured by Crash During Chase

Sergt. Daniel Healy, in command of a detective bureau squad, and Patrolman Robert Scanlon were slightly injured last night when the automobile in which they were pursuing another collided with a car driven by David P. Thompson, 39, vice president of the Inland Steel company, 38 South Dearborn street, at Dearborn and Oak streets. Both men were treated at the Henrotin hospital. In the automobile with Mr. Thompson were Florence Hoffman and Ida Olson, both of 1440 North State parkway, who said they are models. They, with Thompson, were held at the Chicago avenue police station for an hour and released.

PEEK PUT FARM BODY IN POLITICS, HAMMILL SAYS

Iowan Asserts He Has No Apologies to Make.

Des Moines, Ia., Aug. 4.—[Special.]—In a letter to George N. Peek, chairman of the committee of twenty-two, Gov. John Hammill of Iowa today answered Peek's challenge to reconcile his support of Herbert Hoover with his work for agricultural equality, saying he had no apologies to make.

Neither, said Mr. Hammill, did he have any criticism of Peek as a private citizen in supporting Gov. Alfred E. Smith of New York for President, but he did offer criticism of Peek's action in bringing the committee into politics by publicly approving as chairman of the committee, the Democratic farm relief policy and in pledging farm votes to the Democrats.

Says He Violated Trust.

"When you assume to act for the entire committee of twenty-two," Mr. Hammill wrote, "you violate the trust it has reposed in you as its chairman. You have no right to publicly claim your personal views are the views of the committee when no action of the committee as such ever has been taken."

The governor pointed out that the committee of twenty-two is a non-political organization, having for its purpose the advancement of agriculture in legislative channels. He charged Peek, who had first rebuked the governor for deserting the principles of the committee and the McNary-Haugen bill, with "injecting your dislike for the individual [Hoover] into the cause of agriculture," and by so doing, failing "to serve the cause which you are supposed to represent."

Charges Committee in Politics.

"You suggest," said the letter, "that I call another conference of governors to redefine their position, particularly on the question of leadership. I assume you desire another conference to decide whether the committee will go into politics as you have clearly done by your recent action.

"The function of the committee is not to conduct political campaigns or even to enter into them. The committee was formed to further the legislative function of farm relief.

"If you, as chairman, desire to take the committee into politics along with yourself, it is within your authority to call its members together and submit the question to them; but to assume to act for the entire committee on your own motion is a violation of the trust it has reposed in you as chairman."

MURDER PRISONER TRIES SUICIDE.

Lincoln, Ill., Aug. 4.—[Special.]—Stephen Vlahovich, 61, awaiting trial for the murder of a neighbor, Mrs. Victor Malewski, attempted suicide in his cell at the Logan county jail here this afternoon.

Special! Special!



Mason & Hamlin PIANOS

Used and Professionally Used at discounts ranging from

$175 to $365

A rare opportunity for Music Lover and Musician.

Instruments like new in appearance and action.

Hot Weather Specials in other makes

		Was	Now
Premier Grand Period Model	[Mahogany]	$775	$495
Puritan Grand	[Walnut]	725	525
DeKoven Grand	[Mahogany]	685	515
Sohmer Grand	[Mahogany]	1085	765

CABLE Piano Company

Cable Corner — Wabash and Jackson

O'CONNOR & GOLDBERG

Eleven CHICAGO Stores .... Studios in NEW YORK and PARIS

BRAND NEW AUTUMN MODELS

Presented Monday for the first time —in the O-G State Street Store

O-G Genuine Imported LIZARDSKINS Blue - Black - Brown



$7.75

Made of very finest imported Genuine Lizardskin.

O-G's forecast that Lizardskin will be the choice of fashionable women this Autumn.

THE O-G STATE STREET STORE

205 STATE STREET, SO. — Republic Bldg., near Adams

Coupon for Special **LIFE** INSU... P...

Issued Exclusively to Chicago Trib...

$1.00 a month, with coupon be... Insurance Policy which pa...

No Medical Examination! No Subsc...

Note: Included are Valuable Total Disability Benefits!

This means that Full Amount of Insurance is payable LIVING, in event of Total and Permanent Disability. Open to men, women, boys and girls in normal health and 44½. Only one policy to a person. Issued by ... Company through special arrangement with The Ch...

FILL IN AND MAIL

COUPO...

"Special Life Insurance Department"

FEDERAL LIFE INSURANCE COMPANY

168 No. Michigan Avenue, Chicago, Ill.

I hereby certify that I am a reader of The Chicago... apply for a Special Life Insurance Policy made avail... Tribune in the Federal Life Insurance Company, in th... PLUS. I enclose check or money order for $.....

Month's ☐ One Year's ☐ Premium.

Yearly Renewable Reducing Term to Age 65. Whol... NOTE: The premium is $1.00 per month up to the pe... nearest age 45 of the insured. Thereafter $2.50 ... you wish to pay for a full year, enclose $11.00.

My Name is ..... Print name in full — Do not

My Address is ..... Street — City — State

Date of Birth ..... Day — Month — Year — My Age is...

Beneficiary ..... Write here the full name of the person to whom you want insurance paid at your death.

NOTE: This Insurance will become effective if and when issued by the Federal Life Insurance Company at its Home Office in Chicago. A short-form application blank will be mailed to applicants in accordance with requirements. The Federal Life Insurance Company reserves the right to reject any application for this insurance for any cause whatsoever, and in such cases will return to the applicant the full amount of the payment sent with this coupon. This offer open only to persons between ages of 9½ and 44½. Only one of these Life Insurance Policies to a person.

Lane Bryant is the only Specialist who can make a Stout Woman or Miss look less stout in a Fur Coat

COUPON FOR TRIBUNE ACCIDENT INSURANCE POLICY

For New Policy or Renewal

To secure The Tribune's $7,500.00 Travel Accident Insurance Policy, or to renew for another year one previously issued to you, cut out and fill in the application below and send it with $1.00 to Tribune Insurance Dept.

Federal Life Insurance Co., 168 No. Michigan Av., Chicago, Ill.

(As stated in the Policy, the value of all specific indemnities increases 10% each year your policy is renewed.)

FILL IN AND MAIL **COUPON**

☐ NEW POLICY OR ☐ RENEWAL

Check here if you wish new policy — Check here if you wish old policy renewed

APPLICATION for $7,500.00 TRAVEL ACCIDENT INSURANCE POLICY

Issued to Readers of The Chicago Tribune

[Fill Out This Application and Send to Tribune Insurance Dept. FEDERAL LIFE INSURANCE COMPANY, 168 North Michigan Ave., Chicago, Illinois, with Registration Fee of $1.00—Money Order or Check made payable to Federal Life Insurance Co.]

I certify that I am, or will become a reader of The Chicago Tribune and hereby apply for a $7,500.00 Policy in The Federal Life Insurance Company, issued only to readers of The Chicago Tribune. (If you wish a new Policy, ALL QUESTIONS BELOW MUST BE ANSWERED. If you wish to renew a Policy previously issued to you, indicate above and fill in name and address only.)

FULL NAME.....

ADDRESS ..... Street — City — State

PLACE OF BIRTH..... AGE.....

DATE OF BIRTH—MONTH..... DAY..... YEAR.....

ARE YOU TOTALLY BLIND OR DEAF?..... ARE YOU CRIPPLED TO THE EXTENT THAT YOU CANNOT TRAVEL SAFELY IN PUBLIC PLACES?.....

WRITE HERE NAME AND ADDRESS OF PERSON TO WHOM YOU WANT INSURANCE PAID IN CASE YOU ARE KILLED, OTHERWISE IT WILL BE PAYABLE TO YOUR ESTATE.

BENEFICIARY'S NAME.....

RELATIONSHIP .....

ADDRESS .....

No more than one of these Accident Insurance Policies will be issued to any one.

YOU MAY VISIT CITY IN SAFETY, SURVEY SHOWS

Our Reputation as Battle Field Is Unjustified.

People may visit Chicago without fear of being killed and remain here under ordinary conditions of safety, the world is assured by the Illinois Association for Criminal Justice. In fact, a report issued yesterday by the association asserts Chicago's reputation as a murder center is unmerited.

In the years 1926 and 1927 there were only two murders in the downtown district, according to a study made for the association by Arthur V. Lashly, a former Missouri prosecutor. The body of a gangster was found in the loop and a newly born baby was the other victim.

Gangsters Kill Each Other.

"As advertised to the world, the citizens of Chicago going about their daily tasks and visitors coming to the city are actually in danger of being killed by gangsters' bullets, Lashly's report stated. "Nothing could be more absurdly untrue. In the last two years only two innocent bystanders were killed in this county and neither was killed by gangsters. When gangsters kill, they kill each other."

Murders in Chicago have been a never failing source of news, jokes, movie plots and plays, all to the detriment of the city, the report said, and the bad name of Chicago has traveled around the world. Mr. Lashly undertook to show that this is unjust. Bombs have been thrown here to intimidate but no one was killed by a bomb, he stated.

The murder records of the past, he says, have been improperly portrayed. He distinguishes between homicides and murders, saying that heretofore the impression has been that every homicide was a case of a death by gunshot, which is not so, he found.

Analysis of Deaths.

In his analysis, he reports as follows:

In 1926, out of a total of 739 homicides, there were but 242 persons shot to death—out of a population of 3,000,000; in 1927 the figures were 235 shot to death out of a total of 699 homicides.

Twenty-four per cent of gun murders in 1927, and 30.6 per cent in 1926, are classified as gang killings.

In 1926 there came before coroner's juries a total of 889 cases of death by automobile, of which 598 were found to be accidental, 144 open verdicts and the remainder were classified as murder or manslaughter. In 1927 there were 987 such cases.

Infanticides helped swell the total of cases reported as murders. There were no Negro infanticide cases reported.

Negro Murders High.

A table shows that 217 whites were murdered in 1926, as compared with 84 colored; in 1927 the figures were 214 whites, 84 colored. The colored population of Cook county is approximately 5 per cent of the total, yet in murder cases in the two years 28 per cent involved Negroes.

Under the head of gang killings is the following table:

	1926.	1927.
Italians	39	35
Americans	19	8
Colored	2	9
Chinese	0	3
Others	14	10
Total	74	56

In 1926 nine husbands were killed by wives, and 23 wives were slain by husbands. In 1927 four husbands and 19 wives were the victims of their mates.

The decline of gang deaths in 1927 is explained as follows:

"The cessation of hostilities in August, as a result of an agreement reported to have been made between the predominant rival gangs and the controlling politicians, marked a decisive decline in the number of such deaths."

Danger in Certain Spots.

As to certain neighborhoods, there is submitted the following:

"There are in every large city certain localities that are recognized as places to be shunned because of the character of the neighborhood. The chances of a stranger being slugged or robbed are greatly enhanced in such localities. This is true in Chicago."

On a map of the city, every murder in the two years was represented by a dot showing where it happened. The loop had but two dots. Most of the dots were in the territories known as river wards and black belts.

Gun murders of white men were unsolved in a little less than half of the cases of 1926 and in 40 per cent of the cases in 1927. Thirty-two per cent of all gun murders of the two years was unsolved.

Of 376 cases listed by the police as murders, 401 persons were accused and later exonerated; 384 were freed in the Municipal court, 12 went to the grand jury and received no bills, one was dismissed for want of prosecution, one was sent to the Juvenile court for a mental test, and one pleaded guilty to assault with a deadly weapon and was placed on probation.

Insanity for Whites Only.

In 1926 of all persons charged with murder 24.37 per cent were found guilty of some offense as against 19.24 per cent in 1927. The statement was made that insanity as a defense to murder was exclusively for the white man, no colored man successfully advancing it.

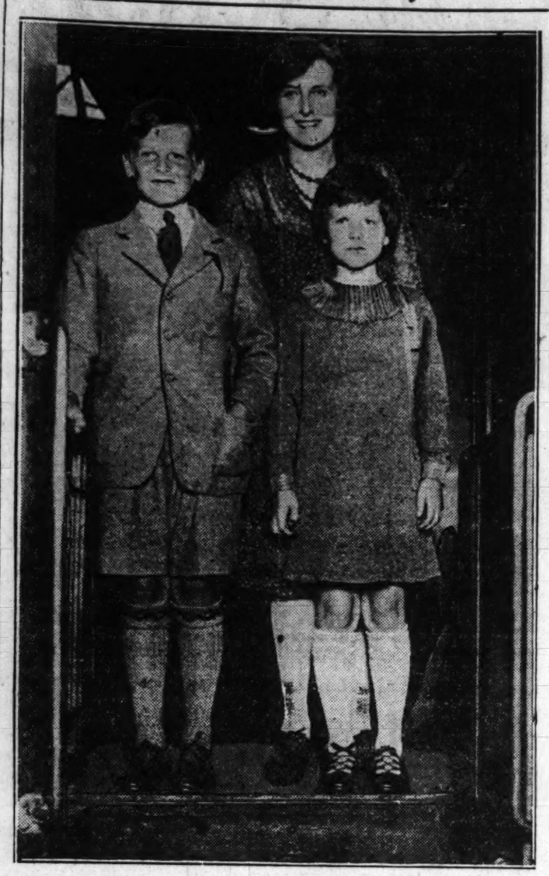
There were nine death sentences for murder in 1926 and one in 1927, and there were eight hangings in Cook county in 1926 and three in 1927 But the record of punishment for gang murders in the two years was zero, not one person being convicted.

Mr. Lashly found fault with the system of holding inquests and of using regular jurymen, termed by him "Fridays." He said the verdicts are directed by politically appointed deputies and a verdict of exoneration by a coroner's jury is usually accepted as final by police and prosecutor. He believes a prosecutor should attend all inquests where there is a possibility of a murder charge arising.

KILLS DIVORCEE AND SELF.

San Antonio, Tex., Aug. 4.—(AP)—While scores of shoppers thronged about them, W. A. McArthur, 54, a salesman, shot and killed Mrs. Ida Wilson, 28, a divorcee, and killed himself on San Antonio's busiest street corner this afternoon.

Field Family Here on Way West



Mrs. Marshall Field III. and her two children, Marshall Field IV. and Barbara Field, of New York leaving last night on the Chicago and North Western for Wyoming on vacation trip to mountains.
[TRIBUNE Photo.]

W. C. T. U. SEEKS TO DISCIPLINE DEFIANT JUDGE

Reported He Tore Up Recommendations.

Lebanon, O., Aug. 4.—[Special.]—A new question of judicial procedure has been raised here by the refusal of a judge to abide by the recommendations of a "court hearing committee" appointed by the W. C. T. U. to investigate liquor violation cases.

W. C. T. U. leaders in the state say that it is the first time any judge has failed to follow, or at least agree with, the report made by the committee of women since the W. C. T. U. adopted the system more than a year ago.

The temperance union leaders declare they will demand an investigation into the failure of the judge to act in accordance with their wishes.

The case came up in a Lebanon court. Several alleged bootleggers were on trial. The regular occupant of the bench requested Judge Charles G. White of Batavia to preside to insure a fair trial.

Judge Criticizes Evidence.

During the course of the hearing Judge White declared that the evidence was not conclusive and attachés of the court said one of the main witnesses for the prosecution had failed to aid the state's case.

Then there was passed to the bench a note from the committee of women, of which the leader was the head of the Lebanon W. C. T. U. The note, court attachés said, read:

"We are here and convictions are expected."

Judge White tore the note to pieces and dismissed the cases "for lack of evidence." Later he put the shreds together and showed them to attachés.

The action of Judge White so angered the W. C. T. U. membership that the southwestern Ohio section of the body, meeting in Cincinnati, put the incident on the program for consideration by the Ohio state W. C. T. U. A meeting was called in Cincinnati to protest on "Judge White's indifference of action." The protest will be sent to all parts of the state of Ohio in an endeavor to secure action by the Anti-Saloon league and various other reform bodies.

Breaks a Precedent.

The W. C. T. U. leaders said the Lebanon case was the first time any Ohio judge has ignored the W. C. T. U. official committees regularly present in all Ohio courts when liquor cases are heard.

These committees communicated their wishes to the judge presiding either verbally in the judge's private chambers or by writing either before the cases were called for trial or during the procedure of liquor trials without protest on the part of any judge or court official until Judge White acted.

DRYS, CHANTING A HALLELUJAH, POUR OUT RUM

Marion, Ind., Aug. 4.—[Special.]—Jacob Campbell, sheriff, invited the executive committee of the W. C. T. U. to preside at special ceremonies at the jail today. The committee, forty in number, led by Mrs. Ella Gard, president of the W. C. T. U., poured liquor valued at more than $3,000 into the sewer. The liquor included every grade and quality from Canadian Scotch to ordinary home brew. Songs of hallelujah followed, including "Praise God, from whom all blessings flow."

Woman Asks Police Aid to Recover $4,000 Gems

Mrs. W. J. Loomis, who registered at the Stevens hotel on Thursday giving her address as Detroit. Friday requested the police to search for a man who she said had taken four diamond rings, valued at $4,000, from her. The circumstances under which the rings got into the man's possession were not explained.

Bound for Wyoming

Mr. and Mrs. Marshall Field III. and Mr. and Mrs. Thomas Lindsey of New York stopped in Chicago yesterday on their way to Jasper Park in Wyoming where they will spend a three weeks' vacation in the mountains. Accompanying the Field party in their private car, Washington, were the Field children, Marshall and Barbara, and the Lindsey's three children, Clarence, Minna, and John. Yesterday afternoon the Field party visited the Field museum. Last night they left over the North Western railroad for Jasper. They will return after their vacation to New York.

DRY AGENTS MOBBED WHEN THEY TAKE 7 MEN OFF BOAT

Detroit, Mich., Aug. 4.—[Special.]—Twenty-five prohibition and customs board patrol officers joined in fighting off a mob of 200 after the capture early today of seven alleged rum runners and several thousand dollars worth of whisky in a boat house at the foot of Hogan's alley, Ecorse.

Shots were fired over the heads of the mob which fled. During the encounter emery powder was placed in the gasoline tank of one of the dry agents' automobiles.

Custom inspectors had trailed the boat from the Canadian shore. On the shore at Ecorse was another group of customs inspectors and 10 prohibition agents.

As the boat ran into the boat house, the building was surrounded. Shots were fired as several of the runners attempted to escape.

During the attack by the mob which gathered when the seven prisoners were taken from the boat house, one of the prohibition agents was cut about the face by a rock hurled through the windshield of the car in which he was riding.

ROBBER HOLDS UP BIG RESTAURANT IN LOOP; CAUGHT

Joseph Murray of Detroit, who had just held up and robbed the North American restaurant, Monroe and State streets, was captured in a thrilling chase among State street crowds yesterday afternoon by Traffic Policeman Martin Doyle.

After finishing a meal in the restaurant, Murray threatened two young women cashiers and forced them to hand over between $800 and $1,000 in cash. The screams of Alice Arndt, cigar counter attendant, attracted the attention of Fred Wittenbord, manager of the restaurant. Murray started up the stairs to State street with Wittenbord after him. On the way Murray encountered G. W. Hatch, 3923 Frontier avenue, and menaced him with his gun.

Hatch joined Wittenbord in the chase.

GEMS VANISH WITH NEGROES.

Kenosha, Wis., Aug. 4.—[Special.]—Two Negroes walked into the Regner Jewelry store this afternoon and asked to have a belt buckle fixed. John Regner, the proprietor, told them he didn't do that kind of work. After the two had walked out, Regner missed four diamond rings valued at $185 each.

Radio Production Man Wanted

Large, successful local radio factory making all its own parts desires to engage an experienced man in radio production. Must have successful record in handling large force and in securing maximum output at minimum cost. Good salary to start and a permanent connection with a fast growing company assured to right man.

State past and present connections and full details concerning your qualifications. Replies held in strict confidence.

Address M J 143, Tribune

DENIES LOSS OF $3,000,000 IN LIFE SECURITIES

Roy C. Toombs Charges Plot by Rivals.

It was announced in St. Louis yesterday that $3,000,000 of securities were missing from the vaults of the International Life Insurance company, and that an audit of the company's accounts was in progress under the direction of examiners representing the insurance departments of Missouri and seven other states. There was reported to be no clew to the way in which the securities had vanished.

Control of the International company was purchased a year ago by Roy C. Toombs of Chicago for a price variously stated at $2,000,000 to $3,000,000. Mr. Toombs, whose residence is at Downers Grove, borrowed in the east the money to make the purchase, giving as collateral stock in the International Holding company and securities of a Chicago mortgage firm with which he is connected.

Nothing Missing, Says Toombs.

Mr. Toombs said last night that neither $3,000,000 nor any other sum is missing from the vaults of the insurance company in St. Louis. Also, he said, the company is solvent. He said he was in the offices in St. Louis last Wednesday.

The audit of the company's books has been under way since June. Yesterday it was said the insurance examiners, failing to find the three million of securities, they believed should be in the company's vaults, had sent for Attorney General Stratton Shartel of Missouri.

The International company had $309,115,719 of insurance in force, with 118,000 policy holders, as of Jan. 1, and in its statement of that date gave its assets as $43,186,431. Dispatches from St. Louis said the Missouri State Life Insurance company was negotiating to purchase that company.

Says He Won't Sell.

The Missouri State Co. had offered to pay stockholders $107 a share, it was reported, the market value being $75 a share of $25 par value.

Toombs, who is a member of the firm of Toombs and Dailey, investment securities, at 208 South La Salle street, said further:

"I own 20,000 of the 37,500 shares of the International Life Insurance company. I have been threatend with everything unless I would sign over the business to the Missouri State Co. Blackmail has been tried on me. When I bought the International company I carried the deal through myself and I have since paid off my indebtedness of $2,000,000, which I borrowed from the Central Trust company of New York.

"I have been president of the company since last October and since then the business has increased 50 per cent a month. It was so good others were trying to force me out of it. I am going to meet some of my associates and talk this thing over, and perhaps I shall see James Bruce, vice president of the National Park bank of New York, whom I expect in Chicago tonight or tomorrow.

"If there had been anything wrong with the finances of the company, the thing to have been done was for the examiner to have notified me, which is customary, but no such thing was done. They are saying in St. Louis that I have been missing for several weeks. I was there last Wednesday."

Manager Grantges Talks.

In St. Louis, W. F. Grantges, vice president and manager of the International, said:

"The insurance examiners representing eight states have not made their report to the insurance commissioners. We understand it is to be ready by Aug. 10, at which time opportunity will be given the officers to see whether there are any inaccuracies.

"Until we see that report and ascertain what, if any, shortages they are claiming, we cannot make any statement about it. There is no cause for alarm on the part of the policy holders or the stockholders."

ARREST ORDERED



Henry M. Blackmer, oil man, for whose arrest and extradition presidential warrant has been issued.
[Associated Press Photo.]

Two Policemen Injured by Crash During Chase

Sergt. Daniel Healy, in command of a detective bureau squad, and Patrolman Robert Scanlon were slightly injured last night when the automobile in which they were pursuing another collided with a car driven by David P. Thompson, 39, vice president of the Inland Steel company, 38 South Dearborn street, at Dearborn and Oak streets. Both men were treated at the Henrotin hospital. In the automobile with Mr. Thompson were Florence Hoffman and Ida Olson, both of 1440 North State parkway, who said they are models. They, with Thompson, were held at the Chicago avenue police station for an hour and released.

PEEK PUT FARM BODY IN POLITICS, HAMMILL SAYS

Iowan Asserts He Has No Apologies to Make.

Des Moines, Ia., Aug. 4.—[Special.]—In a letter to George N. Peek, chairman of the committee of twenty-two, Gov. John Hammill of Iowa today answered Peek's challenge to reconcile his support of Herbert Hoover with his work for agricultural equality, saying he had no apologies to make.

Neither, said Mr. Hammill, did he have any criticism of Peek as a private citizen in supporting Gov. Alfred E. Smith of New York for President, but he did offer criticism of Peek's action in bringing the committee into politics by publicly approving as chairman of the committee, the Democratic farm relief policy and in pledging farm votes to the Democrats.

Says He Violated Trust.

"When you assume to act for the entire committee of twenty-two," Mr. Hammill wrote, "you violate the trust it has reposed in you as its chairman. You have no right to publicly claim your personal views are the views of the committee when no action of the committee as such ever has been taken."

The governor pointed out that the committee of twenty-two is a non-political organization, having for its purpose the advancement of agriculture in legislative channels. He charged Peek, who had first rebuked the governor for deserting the principles of the committee and the McNary-Haugen bill, with "injecting your dislike for the individual [Hoover] into the cause of agriculture," and by so doing, failing "to serve the cause which you are supposed to represent."

Charges Committee in Politics.

"You suggest," said the letter, "that I call another conference of governors to redefine their position, particularly on the question of leadership. I assume you desire another conference to decide whether the committee will go into politics as you have clearly done by your recent action.

"The function of the committee is not to conduct political campaigns or even to enter into them. The committee was formed to further the legislative function of farm relief.

"If you, as chairman, desire to take the committee into politics along with yourself, it is within your authority to call its members together and submit the question to them; but to assume to act for the entire committee on your own motion is a violation of the trust it has reposed in you as chairman."

MURDER PRISONER TRIES SUICIDE.

Lincoln, Ill., Aug. 4.—[Special.]—Stephen Vlahovich, 61, awaiting trial for the murder of a neighbor, Mrs. Victor Maiewski, attempted suicide in his cell at the Logan county jail here this afternoon.

Special! Special!



Mason & Hamlin PIANOS

Used and Professionally Used at discounts ranging from

$175 to $365

A rare opportunity for Music Lover and Musician.

Instruments like new in appearance and action.

Hot Weather Specials in other makes

		Was	Now
Premier Grand Period Model	[Mahogany]	$775	$495
Puritan Grand	[Walnut]	725	525
DeKoven Grand	[Mahogany]	685	515
Sohmer Grand	[Mahogany]	1085	765

CABLE Piano Company

Cable Corner Wabash and Jackson

O'CONNOR & GOLDBERG

Eleven CHICAGO Stores .... Studios in NEW YORK and PARIS

BRAND NEW AUTUMN MODELS

Presented Monday for the first time —in the O-G State Street Store

O-G Genuine Imported LIZARDSKINS Blue - Black - Brown



$7.75

Made of very finest imported Genuine Lizardskin.

O-G's forecast that Lizardskin will be the choice of fashionable women this Autumn.

THE O-G STATE STREET STORE

205 STATE STREET, SO. Republic Bldg., near Adams

Coupon for Special LIFE INSURANCE POLICY

Issued Exclusively to Chicago Tribune Readers

$1.00 a month, with coupon below, for a Life Insurance Policy which pays $1,000 Plus!

No Medical Examination! No Subscription Necessary!

Note: Included are Valuable Total and Permanent Disability Benefits!

This means that Full Amount of Insurance is payable to the insured, WHILE LIVING, in event of Total and Permanent Disability, as stated in Policy. Open to men, women, boys and girls in normal health, between ages of 9½ and 44½. Only one policy to a person. Issued by the Federal Life Insurance Company through special arrangement with The Chicago Tribune.

FILL IN AND MAIL **COUPON**

"Special Life Insurance Department"
FEDERAL LIFE INSURANCE COMPANY,
168 No. Michigan Avenue, Chicago, Ill.

I hereby certify that I am a reader of The Chicago Tribune and wish to apply for a Special Life Insurance Policy made available by The Chicago Tribune in the Federal Life Insurance Company, in the amount of $1,000 PLUS. I enclose check or money order for $..... to pay for First Month's ☐ One Year's ☐ Premium.

Yearly Renewable Reducing Term to Age 45. Whole Life Thereafter.
NOTE: The premium is $1.00 per month up to the policy anniversary nearest age 45 of the insured. Thereafter $2.50 per month. If you wish to pay for a full year, enclose $11.00.

My Name is ..... (Print name in full — Do not use initials)

My Address is ..... (Street — City — State)

Date of Birth..... (Day — Month — Year) My Age is .....

Beneficiary ..... (Write here the full name of the person to whom you want insurance paid at your death.)

NOTE: This Insurance will become effective if and when issued by the Federal Life Insurance Company at its Home Office in Chicago. A short-form application blank will be mailed to applicants in accordance with requirements. The Federal Life Insurance Company reserves the right to reject any application for this Insurance for any cause whatsoever, and in such cases will return to the applicant the full amount of the payment sent with this coupon. This offer open only to persons between ages of 9½ and 44½. Only one of these Life Insurance Policies to a person.

COUPON FOR TRIBUNE ACCIDENT INSURANCE POLICY

For New Policy or Renewal

To secure The Tribune's $7,500.00 Travel Accident Insurance Policy, or to renew for another year one previously issued to you, cut out and fill in the application below and send it with $1.00 to Tribune Insurance Dept.

Federal Life Insurance Co., 168 No. Michigan Av., Chicago, Ill.

(As stated in the Policy, the value of all specific indemnities increases 10% each year your policy is renewed.)

FILL IN AND MAIL **COUPON**

☐ NEW POLICY OR ☐ RENEWAL
(Check here if you wish new policy — Check here if you wish old policy renewed)

APPLICATION for $7,500.00 TRAVEL ACCIDENT INSURANCE POLICY
Issued to Readers of The Chicago Tribune

(Fill Out This Application and Send to Tribune Insurance Dept., FEDERAL LIFE INSURANCE COMPANY, 168 North Michigan Ave., Chicago, Illinois, with Registration fee of $1.00. Money Order or Check, made payable to Federal Life Insurance Co.)

I certify that I am, or will become a reader of The Chicago Tribune and hereby apply for a $7,500.00 Policy in The Federal Life Insurance Company, issued only to readers of The Chicago Tribune. (If you wish a new Policy, ALL QUESTIONS BELOW MUST BE ANSWERED. If you wish to renew a Policy previously issued to you, indicate above and fill in name and address only.)

FULL NAME.....
ADDRESS ..... (Street — City — State)
PLACE OF BIRTH..... AGE.....
DATE OF BIRTH—MONTH..... DAY..... YEAR.....
ARE YOU TOTALLY BLIND OR DEAF?..... ARE YOU CRIPPLED TO THE EXTENT THAT YOU CANNOT TRAVEL SAFELY IN PUBLIC PLACES?.....

WRITE HERE NAME AND ADDRESS OF PERSON TO WHOM YOU WANT INSURANCE PAID IN CASE YOU ARE KILLED, OTHERWISE IT WILL BE PAYABLE TO YOUR ESTATE.
BENEFICIARY'S NAME.....
RELATIONSHIP .....
ADDRESS .....

No more than one of these Accident Insurance Policies will be issued to any one.

EUROPE RECALLS START OF WORLD WAR 14 YRS. AGO

Thousands of Vets Visit Graves of Dead Buddies

LONDON, Aug. 4.—(AP)—A great pilgrimage was in progress tonight with the migration of 11,000 British men and women to the battlefields of northern France, where the British legions fought in the world war. The pilgrimage was begun on the fourteenth anniversary of Great Britain's entry into the struggle, Aug. 4, 1914.

The veterans will march along the familiar roads of the war days and through fields of blood red poppies, singing the same old songs as of yore. On this occasion they will not see blackened ruins of war torn villages. Instead of the angry thunder of gunfire along a shell swept front, the legionaires will be greeted only with salvos of friendly salutes. Instead of unspeakable hardships of muddy trenches along battle lines in the valleys of death, the only discomfort they have in prospect is a stormy channel crossing.

Prince of Wales to Join Pilgrims.

The prince of Wales, who served in France with the royal guards, will join the pilgrims. Lady Haig, widow of the commander who led the British army to victory, and many other distinguished war figures will accompany them to the other side of the channel, where they will remain four days.

The culminating feature of the visit will be a solemn ceremony at Ypres. The 11,000 will reassemble from various points at this historic town, where the famous salient was held at such heavy cost to save a precious portion of Belgian soil.

In spite of their thousands, the legionnaires will be outnumbered five to one by the dead whom they are honoring. The unknown fallen in the salient alone total some 55,000.

Arrive in France.

PARIS, Aug. 4.—(AP)—The British legion of ex-service men today began its memorial pilgrimage of 11,000 veterans to the battlefields of the world war.

The legion's staff was received by President Doumergue and Gen. Gouraud, governor of Paris, and tonight they will officially relight the perpetual flame at the tomb of the unknown soldier. Meanwhile special boats and trains are carrying the legionnaires to the places where they fought.

Belgium Remembers.

BRUSSELS, Belgium, Aug. 4.—(AP)—The fourteenth anniversary of the invasion of Belgium by the Germans was commemorated today by a salvo of 21 shots fired by all garrisons. Bells were rung and steam whistles blown throughout the country.

Berlin Reds Celebrate.

[Chicago Tribune Press Service.]

BERLIN, Aug. 4.—One hundred and twenty thousand men, women, and children took part in anti-war demonstrations organized by communists before the former kaiser's palace tonight in commemoration of the outbreak of the world war. Six hundred red flags flanked the palace and were dipped when the crowd sang "International" and took an oath to boycott war. Scores were arrested in minor clashes between communists and police.

Paris "Revolt" Fizzles.

[Chicago Tribune Press Service.]

PARIS, Aug. 4.—The "revolution" which Paris communists have been threatening to launch tomorrow ended at midnight with police herding 200 prospective revolutionists into jail after the much heralded mass meeting in the Cirque de Paris. Despite the frantic appeals of communist organs, the incendiary speakers proved a complete washout.

HIS EX-STUDENTS HERE HONOR IRISH LATIN PROFESSOR

Prof. Maurice O'Connell of St. Michael's college, County Kerry, Ireland, world famous Latinist, was honored last night at the Morrison hotel by his former students who are now in Chicago. Prof. O'Connell, 74 years old, and still active in his profession after 50 years, is touring the United States.

At present in America it is estimated there are 400 clergymen who received their Latin instruction from Prof. O'Connell, in addition to many physicians, lawyers, and other professional men.

His former students last night presented him with a silver loving cup on which is inscribed a verse from Ovid.

Set Trial of Obregon Assassin for August 16

MEXICO CITY, Aug. 4.—[U.P.]—Jose de Leon Toral's trial for the assassination of President-elect Obregon has been fixed tentatively for Aug. 16, it was announced today. It will be held in the civil courts. The prosecuting attorney will ask the death sentence, while Toral's attorneys will plead that he is insane and cite evidence of paralysis and various illnesses in childhood.

SOO TRAFFIC IS 13 MILLION TONS IN JULY

Sault Ste. Marie, Mich., Aug. 4.—[Special.]—Freight traffic totaling 13,246,901 tons, or almost the maximum capacity of the vessels engaged in upper lakes trahsportation, passed the government locks at this port during July. Although the July tonnage was almost two million tons greater than that of July, 1927 and showed a nice increase over the month of June this year, the total for the season to date is considerably less than for the corresponding period last year. The total up to Aug. 1 this year was 35,178,158 tons as compared to 41,544,526 tons to Aug. 1, 1927.

LEVINE, ACOSTA BUY TRANS-OCEAN JUNKERS PLANE

[Chicago Tribune Press Service.]

BERLIN, Aug. 4.—The trans-Atlantic flyers, Charles Levine and Bert Acosta, accompanied by Mabel Boll, the diamond queen, today signed a purchasing contract for a Junkers trans-Atlantic airplane.

Levine, who is endeavoring to keep the transaction a secret, said he is without definite plans.

To the

200,000 PEOPLE

who will trade old cars for new ones this month

and who want *better* and *finer* cars

You want the best possible car for the money—a better and finer car than the one you now drive.

You can save yourself a lot of trouble by coming to Reo. For Reo builds for men who are not content with an average car. Reo's appeal is to the man who wants a better than average car and who knows it when he sees it.

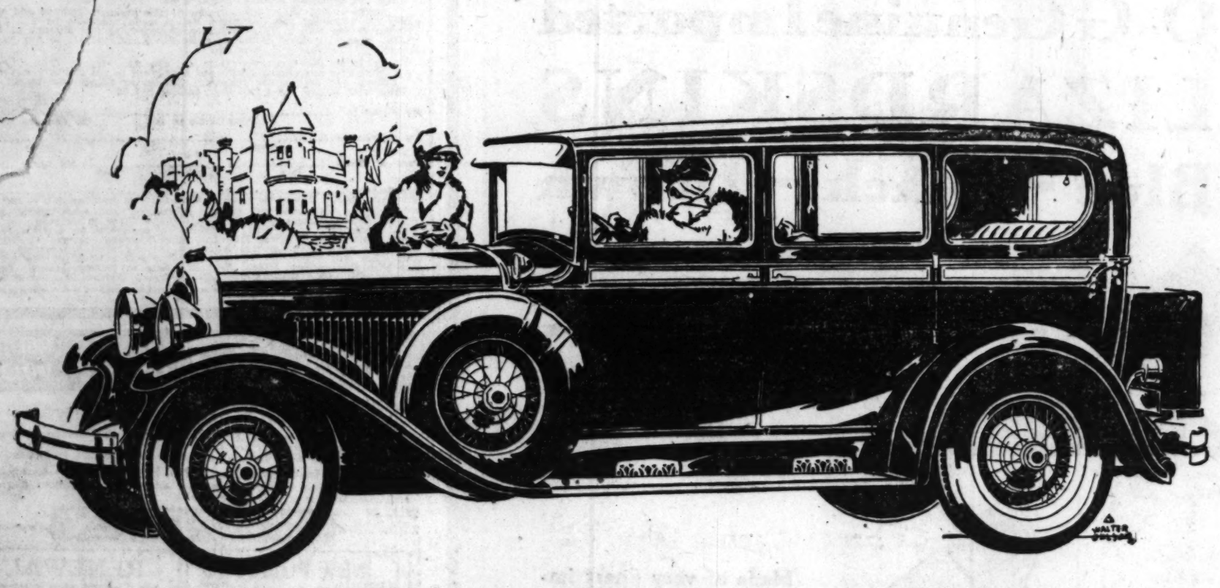
Reo's superiority lies in the manufacture of a car—the 1929 Flying Cloud—that does all of its job pre-eminently well, that is by actual test a better and a finer all-round car.

For the Flying Cloud combines high speed with lusty climbing power. It combines fast get-away with marvelously smooth braking, advanced style with freedom from trouble, roomy comfort with low operating cost, moderate price with true distinction.

In short, Reo is assurance of the superiority that you are looking for. And Reo is also assurance of an honest appraisal of your present car.

Drive down and see the new Flying Clouds. Take one out. Prove our contentions for yourself . . . and we'll figure out the best possible allowance on your old car.

REO MOTOR CAR COMPANY, *Lansing, Michigan*



FLYING CLOUD REO WOLVERINE

Coupe . . . . $1625 Sedan $1845
Victoria . . $1795 Roadster . . . $1685
Brougham $1645 *f.o.b. factory, Lansing*
5 wire wheels $75.00 extra

Cabriolet . $1195 Brougham . $1195
Sedan . . . . $1295 *f.o.b. factory, Lansing*

Downtown
Sales—2251 Michigan Ave.
Service—25th and Indiana Ave.

BUTLER MOTORS, INC.
2251 Michigan Ave. Michigan 2000

Uptown Sales & Service
5710 Broadway
Longbeach 1200

NORTH SIDE

M. J. SCHMIDT, 5722 Southport Ave.
REO EVANSTON CO., 1101 N. Chicago Ave.
HIGHLAND PARK, 606 Elm Place, Highland Park, Ill.

NORTHWEST SIDE

FINE-THOMAS MOTOR SALES, 4140 Irving Park Blvd.
LOGAN SQUARE REO CO., 2529 Milwaukee Ave.
UNITY AUTO SALES, INC., 5002 Lawrence Ave.

SOUTH SIDE

J. REHM MOTOR SALES, 11355 S. Michigan Ave.
AUBURN PARK MOTOR SALES, 7813 S. Halsted St.
BROUGH REO CO., 7448 Stony Island Ave.
LAVERY BROS. MOTOR SALES, 6137 Cottage Grove Ave.
JOE SEDIK'S GARAGE, 1518-22 Chicago Road, Chicago Heights, Ill.
JAMES A. BATES, 15422 Park Ave., Harvey, Ill.

SOUTHWEST SIDE

OPAS GARAGE & MOTOR SALES, 5114 S. Racine Ave.
PRONGER BROS. REO SALES, 2850 Western Ave., Blue Island, Ill.

WEST SIDE

HALSTED REO SALES, 1714-16 S. Halsted St.
NIKOLAS GARAGE & SALES, 2144-46 S. Western Ave., MILO BARBLE, 4535 W. Washington Blvd.
A. W. WARNKE MOTOR SALES, 4542-44 W. 22nd St.

THILLY MOTOR SALES, 1062 Madison St., Oak Park, Ill.
KUHLMAN & NAGEL, Des Plaines, Ill.
HENRY WERMHOEFER, Beecher, Ill.
GOSS MOTORS, INC., 64 S. La Salle St., Aurora, Ill.
REO BELVIDERE CO., Belvidere, Ill.
CHAMPAIGN REO SALES, Champaign, Ill.
McELENEY AUTO CO., Clinton, Iowa
SCHROEDER REO CO., Danville, Ill.

SERVICE GARAGE, De Kalb, Ill.
ELGIN REO SALES, Elgin, Ill.
DEANER REO CO., Freeport, Ill.
KIRK BROS. GARAGE, Gary, Ind.
REO SALES CO., Hammond, Ind.
REO JOLIET SALES & SERVICE, Joliet, Ill.
ARTHUR E. GRAY, Kankakee, Ill.
J. B. BELSLY & SON, Lacon, Ill.
BURLINGTON MOTOR SALES, 304 W. Burlington Ave., La Grange, Ill.

REO McHENRY SALES, McHenry, Ill.
REICHER REO SALES & SERVICE, Michigan City, Ind.
JOE C. DAWSON, Newman, Ill.
REO ROCKFORD AUTO CO., 715 W. State St., Rockford, Ill.
CANNON BALL MOTOR CO., Somonauk, Ill.
REO BELL SALES, 424 Locust St., Sterling, Ill.
THE REO GARAGE, Tonica, Ill.
SHERIDAN ROAD GARAGE, 19 S. Sheridan Rd., Waukegan, Ill.

at Scholle's

121 South Wabash Avenue — *halfway between Monroe and Adams Street*

Our Semi-Annual Sale

This week!

Our Semi-Annual Sale of Scholle Furniture should break all records. To our splendid collections, including the finest examples of "Art Moderne," we are adding shipment after shipment of fine new furniture for a week of value-giving such as you have never seen equaled.



To George Hepplewhite, outstanding 18th Century English designer, who did more to embellish the dining room atmosphere than any of his contemporaries, we owe the conception of the charming design and proportions as exemplified in the pictures of this group.

Beautifully made of walnut, veneers of tulipwood, satinwood and other rare woods, this makes a charming setting for the modern dining room.

It is hard to realize when you look at each of the nine beautifully created pieces that such low prices as these can be made on them.



Hepplewhite dining room suite, walnut and maple with veneered panels of tulipwood, satinwood and other rare woods.

9 pieces, Sale Price $555.00

China Cabinet, Sale Price . . $122.00

Semi-Annual Sale Prices

(only one of each)

	Reg. Price	Sale Price
Hepplewhite Maple Decorated Bedroom Suite, Full Size Bed, Dresser, Chest, Dressing Table, Bench, Chair and Stand; 7 pieces	$522.00	$328.00
Louis XVI. Bedroom Suite with Walnut Veneered panels, Twin Beds, Dresser, Chest, Dressing Table, Bench, Chair and Night Stand; 8 pieces	745.00	510.00
Sheraton Walnut Decorated Bedroom Suite, Twin Beds, Dresser, Chest, Dressing Table, Bench, Chair and Night Stand; 8 pieces	1197.00	795.00
Hepplewhite Walnut Decorated Bedroom Suite, Twin Beds, Dresser, Chest, Dressing Table, Bench, Chair and Night Stand; 8 pieces	480.00	325.00
Solid Walnut Hepplewhite Bedroom Furniture with Hand Decorated Satinwood Veneered Panels, Twin Beds, Dresser, Chest, Dressing Table, Bench, Chair and Night Stand; 8 pieces	1204.00	835.00
Sheraton Mahogany Bedroom Suite, Full Size Bed, Dresser, Chest, Vanity Dresser, Bench, Chair and Night Stand	1190.00	895.00
Louis XVI. Walnut Decorated Dresser with Hanging Mirror	350.00	135.00
Louis XVI. Walnut Decorated Dresser	118.00	72.00
Louis XVI. Satinwood Dresser	132.00	69.00
Early English Walnut and Gumwood Dining Room Suite, Extension Table, 5 Chairs and 1 Arm Chair; 7 pieces	184.00	108.00
Sheraton Inlaid Mahogany Dining Room Suite, Table, Sideboard, Serving Table, 5 Chairs and 1 Arm Chair; 9 pieces	1238.00	825.00
Queen Anne Carved Walnut Inlaid Dining Room Suite, Extension Table, Sideboard, Serving Table, Cabinet, 5 Chairs and 1 Arm Chair; 10 pieces	2882.00	1895.00
Early American Mahogany Dining Room Suite, Extension Table, Sideboard, Serving Table, Cabinet, 5 Chairs and 1 Arm Chair; 10 pieces	728.00	439.00
Sheraton Mahogany Dining Room Suite, Extension Table, Sideboard, Serving Table, Cabinet, 5 Chairs and 1 Arm Chair; 10 pieces	$839.00	$595.00
Hepplewhite Mahogany China Cabinet, Wood Doors	300.00	135.00
Chippendale Walnut China Cabinet with Glass Doors	138.00	89.00
Satinwood and Enamel Hand Decorated Desk	220.00	117.00
Louis XVI. Solid Mahogany Davenport in Antique Green Brocatelle	269.00	158.00
Arm Chair to match	139.00	72.00
Hand Carved Queen Anne Wing Chair, Down Cushion, covered in Imported Tapestry	350.00	225.00
Hand Carved Walnut Inlaid End Table, Marble top	160.00	81.00
Comfortable Overstuffed Davenport, Down Cushions, covered in Strea Velvet	460.00	275.00
Hand Carved Console Table, Marble top	160.00	100.00
Hand Carved Walnut Decorated Mirror	85.00	36.00
1 pair Hand Decorated Red Lacquer Pier Mirrors, Each	98.00	47.50
Walnut and Satinwood Octagon Table with Carved Base	190.00	115.00
Imported Italian Renaissance Carved Walnut Coffee Table with Black and Gold Marble Top	110.00	68.00
Green and Gold Decorated Floor Lamp with Silk Shade	72.00	34.00
Wrought Iron Floor Lamp, Gold Decorated with Embroidered Silk Shade	118.00	88.00
Gold Floor Lamp with Onyx Base and Tan Silk Shade	83.00	54.00
Wrought Iron Floor Lantern	86.00	63.00
Black and Gold Table Lamp with Marble Base and Silk Shade	80.00	45.00
Red Lacquer Tea Table with Chinese Lacquer Decorations	59.00	32.00
Decorated Spanish Renaissance Lacquered Cabinet	119.00	85.00
Wrought Iron Desk Lamp with Mica Shade	102.00	78.00
Chinese Lacquer Chest with Raised Decorations	150.00	68.00

CHICAGO DEATH RATE IS HIGHER, KEGEL REPORTS

Heart and Lung Diseases' Toll Increases.

Chicago's death rate, after a steady decline for the last three years, has mounted swiftly during the first half of 1928, according to vital statistics compiled yesterday by Health Commissioner Arnold H. Kegel. Meanwhile the birth rate has fallen.

Due chiefly to the ravages of heart disease, pneumonia, and influenza, the mortality rate for the period of January to July, inclusive, has jumped to 12.68 for each thousand population, from 11.73 for the corresponding period of 1927, an increase of 7.8 per cent. At the same time the birth rate has dropped from 18.8 to 17.8 or about one less baby per thousand population.

Plans Health Campaign.

Coincident with announcement of the figures, Dr. Kegel made public plans for a city-wide campaign this fall and winter against pneumonia and influenza. The campaign will include the treatment of every school child with anti-toxin through the cooperation of practically all physicians in the city. Special attention also will be paid by the health department to the prevention of organic diseases, he said.

Dr. Kegel revealed that the death rate of babies under one year of age is decreasing.

Between January and July, 1928, only 2,348 babies died, compared with 2,462 in the same period last year, a decrease of 114. This is a rate of 67.7 a thousand births, compared with 68.8 in 1927. As shown by the mortality figures, the chances for babies in Chicago to be born safely have improved continually since 1923 when the death rate was 87 out of each 1,000 births.

40 to 50 Is Worst Period.

There were 58 fewer deaths of children between the ages of one and two this far this year. The greatest increase, relative to age, was in the 40 to 50 year old group.

Comparative summaries of January to July deaths in 1927 and 1928, classified by causes in their respective order, follow:

	Deaths, 1928.	Deaths, 1927.	Increase.
Heart disease	4,331	3,801	530
Pneumonia	2,930	1,952	978
Chronic nephritis	2,693	2,337	356
Cancer	1,980	1,977	3
Tuberculosis	1,367	1,328	39
Accidental violence	1,349	1,273	76
Congenital debility	1,147	1,210	*63
Cerebral hemorrhage	982	819	163
Diabetes	473	440	33
Appendicitis	362	372	*10
Suicide	339	296	43
Influenza	320	192	128

*Decrease.

The total number of deaths from all causes since Jan. 1, 1928, has been 21,715, compared to 21,433 in the same period of 1927.

Urges New Viewpoint.

"The comparison of the various causes of deaths points a moral in public health administration," Dr. Kegel said. "The time has come for a different viewpoint, if the death rate is to be lowered further.

"The first great battles in public health were in the field of communicable disease. Today these are almost completely won. Next was infant welfare and the tide has very definitely turned in our favor here as evidenced by the greater number of babies living each year in proportion to the births.

"Respiratory diseases and degenerative ills of middle age, on the other hand, are increasing and we can do much toward their reduction by educating people in their prevention.

"Pneumonia, for example, is the chief cause of the increase in the death rate this year. Although heart disease still leads in the total number of deaths, pneumonia is a close second. Moreover, with an increase of 978 deaths, pneumonia shows an actual rate increase of 43 per cent as compared to 11.9 per cent increase in heart disease mortality, which caused 356 more deaths in the first seven months this year than in 1927.

"Influenza, second in importance as a respiratory disease, shows a rate increase of 64 per cent, and chronic bronchitis a rate increase of 78 per cent. These large increases are significant even though the total number of deaths from these two diseases is relatively small."

Plans No-Cold Club.

A great percentage of respiratory diseases originate in the common cold, Dr. Kegel explained, which ordinarily is preventable. In order to focus greater public attention on the danger of colds, the commissioner explained, a part of his fall and winter campaign will be the formation of a No-Cold club.

"I expect to achieve two objects," he continued. "First, reduction in the number of colds through dissemination of knowledge about treatment and prevention and, second, collection of a vast amount of clinical knowledge about colds through questionnaires which members of the club will be asked to fill out.

"There are some differences of opinion among physicians as to the nature and treatment of colds. Recently some new theories, particularly treatment by alkalinization of the body have attracted wide attention."

Injuries May End Fred Stone's Stage Work



Fred Stone, stage star (left), and his pilot, John L. Campion, greeting Will Rogers (right) at Santa Monica, Cal., recently while on air tour. While piloting his plane alone in the east Friday Mr. Stone crashed and suffered fractures of both legs, which may make it impossible for him to continue stage work.
[Wide World Photo.]

SLIM CHANCE FOR FRED STONE EVER DANCING AGAIN

New London, Conn., Aug. 4.—[Special.]—Fred Stone, dancing comedian, who entertained thousands by his antics in more than a score of Broadway theatrical productions, may never be able to dance again. He has only a fifty-fifty chance.

Physicians at the Lawrence and Memorial hospital here made the announcement today. The actor's right thigh, left wrist, and botn legs had been fractured in an airplane accident yesterday.

Mr. Stone's condition was reported today as "satisfactory." Doctors said at this stage it is impossible to predict accurately what the permanent injury will be. The patient may be on his feet again in a few months, but again, he may not be for a year, they said.

The airplane crashed into Trumbull field near here. Paula Stone, a daughter of the actor, witnesses the accident. He was piloting the plane.

Mr. Stone had been taking flying lessons preparatory to applying for a license. It is understood that when the plane dropped he was "stunting" for the entertainment of his daughter.

Italy Signs Friendship Pact with Abyssinia

[Chicago Tribune Press Service.]

ROME, Aug. 4.—The Italian government announces today the signature, at Addis Ababa, Abyssinia, of a pact of friendship between Italy and that country.

CITY HALL GIVES 15% SERVICE FOR ITS DAILY BREAD

19 Officials Away, 3 on Job, Checkup Shows.

Mayor Thompson's staff of department and bureau heads functioned yesterday at an efficiency of less than 15 per cent, it was indicated by a check of the city hall. Out of 22 major officials only three appeared for work.

To test the accuracy of current reports that Mr. Thompson's official family has adopted the British week end, starting Thursday and ending Tuesday, investigators visited the offices between 11 and 11:15 a. m. This time was chosen as late enough to catch belated arrivals and early enough to find officials before they had gone to lunch.

Three on Job; Others Away.

The three officials on the job were Acting Police Commissioner William F. Russell, appointed a week ago; City Collector Morris Eller, just indicted by the grand jury, and Thomas J. Houston, chairman of the civil service commission. Mr. Houston was not in his office at 11 a. m., but was discovered later in another part of the city hall.

All of the others were fishing, vacationing, or, like the mayor, were absent and their whereabouts unrevealed.

Although said to be somewhere in Wisconsin, Mayor Thompson's exact whereabouts has been a mystery for nearly a month. Like the magician's rabbit he vanishes periodically, and, anon, reappears unexpectedly at a new pleasure resort. Where he was yesterday, only Corporation Counsel Ettelson knew and Mr. Ettelton was on a vacation.

Where They Are or Aren't.

A tabulation of the checkup, together with the daily salaries received by each official for his services, follows:

ON DUTY.

Thomas J. Houston, civil service chairman	$33
William F. Russell, police commissioner	33
Morris Eller, city collector	20

NOT ON DUTY—WHEREABOUTS KNOWN.

Christian Paschen, building commissioner [at summer home, Antioch, Ill.]	$27
Samuel A. Ettelson, corporation counsel [at summer home, Green Lake, Wis.]	33
Richard A. Wolfe, commissioner of public works [at summer home, Sawyer Mich.]	33
George Nye, chief boiler inspector [vacationing at Eagle River, Wis.]	20
Charles C. Fitzmorris, city controller [resigned; in Europe]	33
Albert W. Goodrich, fire commissioner [in Europe]	27
Frederick Rex, municipal librarian [home on regular vacation]	17

NOT ON DUTY—WHEREABOUTS UNKNOWN.

Michael J. Faherty, president board of of local improvements	$20
Arnold H. Kegel, health commissioner	33
Michael Kennedy, commissioner of gas and electricity	27
Frank Peaks, prosecuting attorney	20
William D. Galtiel, city attorney	20
W. J. Baimer, commissioner of public welfare	20
William Garrison, city purchasing agent	20
Daniel Serritella, superintendent weights and measures	17
Mrs. Eva Hamilton, chairman of zoning board	33
Loren D. Gaston, city engineer	20
Thomas Byrne, superintendent of streets	23

Daily salaries used in the foregoing table were compiled from yearly salaries on a basis of 300 working days in a year. On this basis the mayor's daily salary is $60.

Arithmetic Put to Work.

Simple arithmetic, figured on this basis, shows that officials theoretically worth $78 a day to the city were earning their salaries yesterday while officials theoretically worth $493 a day were not at work. Stated still more simply, the taxpayers yesterday were paying to Mayor Thompson and his appointees for approximately six times as much work as they were found to be performing.

U. S. Splits Alcohol Into Pints to Suit Druggists

Washington, D. C., Aug. 4.—(AP)—For the first time since prohibition went into effect druggists in the near future will be able to obtain alcohol in pint bottles instead of being forced to obtain it in five gallon cans and bottle it themselves. Prohibition officials announced today that effective Aug. 15 alcohol could be purchased in pint and gallon quantities.

STREET CAR HITS TRUCK; RUNS OFF TRACK; 20 SHAKEN

A street car, after a collision with a motor truck yesterday, left the rails, pounded over the curbing and came to a stop in the yard of the Farren school, East 51st street and South Wabash avenue. Twenty passengers were shaken up, but none was hurt. The truck driver, Edward Johnson of Benton Harbor, Ind., was not injured.

Two deaths from automobile accidents were recorded during the day. Cook county's 1928 toll was raised to 579. The victims:

Lois Lowry, 24, of 827 East 52d street. Crushed between a street car and a taxicab on Friday at Wabash avenue and Jackson boulevard.

Archie Loss, 49, of 604 South East avenue, Oak Park. Struck Wednesday on Canal street in front of the Union station by an automobile driven by Roland Cyran of La Grange, Ill.

Peter Broman, 23, of 462 North Keeler avenue. He was fatally injured and his brother, Caroll, 20 years old, was seriously injured when their motorcycle struck an Atlas taxicab driven by Cornelius Dillon at Monroe street and Ashland avenue.

Gerardo Kontreras, 34, 4454 South Ashland avenue. Killed at 44th street and Ashland avenue by an automobile driven by Lester Spark, 29, 6425 South Sangamon street.

Miss Vera Gross, 19, of 1817 Walnut avenue, Wilmette. Crushed under the automobile in which she was riding when it struck a truck at 52d street and Woodlawn avenue.

IF-YOU-ARE-NOT-SLENDER

Beginning Tomorrow—SECOND FLOOR—The Most Outstanding Fashion and Value-Giving Event of Our Entire Career

Opening Our New Fur Coat and Enlarged Cloth Coat Departments with Sensational Values

Opening with the FASHIONS OF PARIS—in your size—Coats so much more beautiful than ever before and with hundreds and hundreds of the finest garments that money can buy—at remarkably low August Sale prices.

FALL AND WINTER COATS

Now, for the first time, the Stout Woman and Miss—and the regular size woman, too—(if she is not very slender)—can secure a Fur Coat, ready to wear, in her size, that will make her actually appear less stout—at the same or lower prices than the slender woman pays—even though a Lane Bryant Fur Coat (or Cloth Coat) requires more Quality—more and better Furs—more and better materials—and better workmanship. This is a remarkable tribute to Lane Bryant's Specialization!

Also Alteration-Expansion Sales of Summer Coats, Dresses, Underwear, Corsets, Hosiery, Hats, Shoes—Save as Much as 50%

Select a Gorgeous Coat Now . . . Pay Later
Coats charged in this sale payable in November upon request, or a small deposit will hold any Coat until November 1st. SECOND FLOOR

Lane Bryant
101 N. Wabash Ave., N. E. Corner Washington

Important Coat Savings Now!
The August Sale of Fur and Cloth Coats offers a magnificent collection of authentic Paris modes at 20% to 35% less than the September 1st prices for Coats of similar quality and style.

Cloth Coat Sale



By buying your Coat in August you secure the very choicest selection of the finest furs

$58
Broadcloth
With Chinese Badger.

The Most Brilliant Models of the Paris Showings

Finest grades of broadcloth—dull finish and kitten's ear—wonderful new suede coatings, sport coats—everything new and fashionable—for less.

—and such Furs! Really the pictures, even though taken from life, do not do justice to them—you'll simply marvel that coats so fine can be sold for so little—in YOUR size.

SIZES
STOUT Sizes 38 to 56 and MISSES' PLUS Sizes 16+ to 30+ (to fit 34 to 48 bust). Misses' styles.

Don't you think they are wonderful?



$58
Broadcloth
With Red Fox.



SECOND FLOOR

Remember, please, there are many other styles at each sale price

$38
Meskin Cloth
Beaverette trim.



$88
Broadcloth
With Havana Fitch.



$148
Broadtail
With Marmink.

Fur Coat Sale



—Smartness
—Elegance
—Quality—Value

Under each picture we quote the material and Furs and the dramatic sale price—if you intend to buy a fur coat within the next two years—you can get a better coat for less money—now—at Lane Bryant's. Values like these can only happen but very seldom.

All our higher cost furs to $2,500 are equally as remarkable in Style, Quality and Value.

$98
Fine Sealine
(Dyed Rabbit)
Marmink fur trimmed. All Sizes to 56.

SIZES
STOUT Sizes 38 to 56 and MISSES' PLUS Sizes. 16+ to 30+ (to fit 34 to 48 bust). Misses' styles.

Have you ever heard of values like these in sizes to 56?



Lane Bryant is the only Specialist who can make a Stout Woman or Miss look less stout in a Fur Coat

$110
Sealine
(Dyed Rabbit)
With Beige dyed Squirrel. All Sizes to 56.



SECOND FLOOR



Our New Fur Dept. is specially equipped to handle all Repairing and Remodeling Work. Very Low Prices Prevail.

This Coat is a sensation—we advise you to see it Monday

$245
Hudson Seal
(Dyed Muskrat)
Super quality. All Sizes to 56.

$395
Hudson Seal
(Dyed Muskrat)
Trimmed with Kolinsky. All Sizes to 56.

$450
Persian Lamb
Unusually choice quality. All Sizes to 48 Only.



White Gold Octagon Glasses

SMART, inconspicuous White Gold Octagon Glasses are foremost in popularity. They are specially designed to add dignity and grace to the wearer. Let a Schulte Optometrist examine your eyes without charge and show you the style best suited to your features

$8.50 and upward
Spectacles or Nose Glasses

Schulte
"Glasses that Grace the Face"
*17 W. MADISON
*139 SOUTH STATE
*136 NORTH STATE
118 S. DEARBORN
*OPEN till 9 P. M.

NEUTRAL SWEDEN ASKS ONLY PEACE WITH NEIGHBORS

Not Interested in Baltic Union Scheme.

BY JOHN STEELE.
[Chicago Tribune Press Service.]

STOCKHOLM, Aug. 4.—Sweden's only desire is to live at peace with all its neighbors. It is a loyal member of the league of nations, and will join no union or pact directed against any particular nation. It is sympathetic with the freedom aspirations of the new Baltic states, but so far as it is concerned is not interested in any scheme for a Baltic union. With Russia Sweden maintains correct relations.

This is a summing up of the impression I gained in an interview with Eliel Lofgren, Swedish minister of foreign affairs, who received me in the foreign office and talked frankly of Sweden's domestic and international problems.

Unlike the new states on the other side of the Baltic sea, Sweden has few international problems. One of the oldest, most solid and richest states of Europe, it has nothing to fear from its neighbors, and suffers from no jealousies or territorial ambitions. Feeling confident in its ability to uphold its position against aggression, Sweden does not desire to attack any one.

Wants to Remain Neutral.

Minister Lofgren, who is one of Sweden's leading lawyers and one of the leaders of the Liberals, now in power, gives the impression that the country's international position is one of great strength and absolute certainty.

"We are truly neutral," he said. "We are for peace treaties with a view to outlawing war, but there is no inducement for us to enter any alliance outside the league of nations. Why should we? We sympathize with the new Baltic states, but should any state commit an act of aggression against the new states, that is a matter for the league of nations, and we, of course, will carry out our obligations to the league loyally.

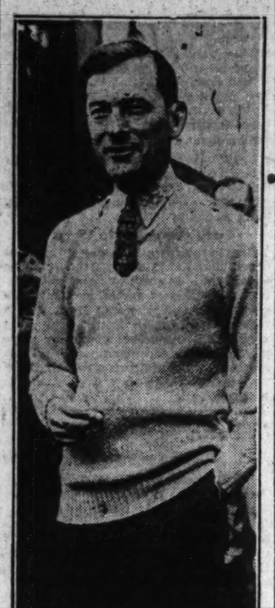
"As regards Russia, our national policy is opposed to provoking any rupture. We have some communist movements, as in England and all the other European states, and there is no doubt that they are financed to some extent by the third international. There is a small group of communists in close touch with Moscow, but the greater part of our communists are home products.

Labor Keeps Communists Out.

"In Sweden, owing to the close organization of labor and the control exercised over the trade unions by the old Social Democrat labor leaders, there has been little control of the labor movement on the industrial side by communists. The Swedish communists are therefore forced into a political movement. They have five members in parliament.

"We know, of course, that Russia has contributed to the miners' strike. It is estimated that it sent the striking iron miners about 600,000 to 700,000 kroner (about $150,000 to $175,000). The strike itself, however, was not of communist origin, but purely industrial, as was the paper pulp strike which recently was settled."

Mayor Walker Here



MAYOR JAMES WALKER.
[TRIBUNE Photo.]

Mayor James Walker of New York City is going back to his home town to get some rest and do some work. He arrived in Chicago from St. Paul yesterday.

Mayor Walker said he had been in the Canadian Rockies for an outing, and was going back to his big town to recuperate. He was asleep when the Soo line train pulled into the Grand Central station at 11:25 a. m. After his private car had been switched into the coach yards, Mayor Walker obligingly responded to the requests of reporters and photographers for an interview and pictures.

He refused to talk about politics.

FINED FOR INCITING RIOT.

Charles Prelic, 1604 South 50th court, and John W. Johnson, 1913 South 48th street, both of Cicero, were fined $1 and court, both of Cicero, were fined $1 and laborers who tore up the newly extended tracks of the Chicago Belt Line railroad at 16th street and 49th avenue, Cicero, last June.

FLIVVER JAUNT FAILS TO SHOW POLES IN ARMS

Correspondent Finds 3 Men to Kilometer.

BY JAY ALLEN.
[Chicago Tribune Press Service.]
[Copyright: 1928: By The Chicago Tribune].

VILNA, Aug. 4.—Over fifty miles of the Polish-Lithuanian no man's land that half encircles Vilna I rattled today in a rusty relic of American pre-war industry. I saw no sign of the impending military operations said to be directed against Lithuania.

From Kerjhenely to Lejpuny I found Polish frontier guards under direct civil authorities the only armed occupants. They are running a five to ten mile stretch behind the border where technically, and sometimes actually, a state of war has prevailed since 1921. They average about three men to each kilometer, in a country that is hilly, wooded, and dotted with lakes and rivers.

Only One Brigade on Line.

There is only one brigade of 1,600 men on the entire frontier, and one guard corps that is in charge of the northern border from Russia to East Prussia. Outside of the plentiful Vilna garrison there is no regular Polish army unit to be seen fifteen miles from the frontier to Osmany, which is almost as close to Lithuania as to the soviet frontier. There one division of Poles engaged in maneuvers, which M. Rashkewitz, the vice premier of Poland, and the civil governor qualified as mere "exercises," a regular event.

If Poland has decided to lance the seventy year old boil of Vilna by starting a war, as Kovno has convinced the terrified border population, the Polish general staff is keeping it secret. Premier Augustinas Waldemaras of Lithuania complains of heavy detachments of Polish infantry and artillery at Swianancy, which is explained on the ground that every year Vilna holds artillery practice there.

Vilna Has Only One Road.

Almost unique in the world, Vilna, a city of 200,000 persons, has only one single navigable road leading in and out. The Germans came in 1915 and repaired short stretches of the road, but the Poles did not bother because it leads to nowhere, now that Lithuania has hermetically sealed its frontier. This direct road is Kovno's barrier. The Poles could only seize it with an army fifteen times the size of the Lithuanian forces. The railroad to Kovno runs parallel with this road, along which my venerable lizzie bounced.

The only excitement was furnished by the shaggy little ponies which the Polish peasants drive, yoked to little four wheeled carts. Apparently the historical road which goes nowhere has not seen gasoline buggies in years, because the horses shied and reared at the sight.

The Polish gentry was out in force in this idle vacation region, apparently not believeing that Marshal Josef Pilsudski would loose his war dogs against Lithuania on the eve of what Poland believes will be a drastic league of nations session against its neighbor.

AUTO FINANCER IS GIVEN REBUKE BY JUDGE CURRAN

Judge George A. Curran in the South Clark Street court yesterday rebuked W. G. Tennant, head of the Tennant Finance corporation, 2447 South Michigan avenue, for having threatened to "get the job" of Detective Lieutenant Joseph Farrell.

Tennant, according to Lieut. Farrell, made the threat when the officer went to Tennant's place to search for an automobile taken by one of Tennant's collectors from Joseph Lombardo. Gene La Rue, 7556 Coles avenue, the collector, was held to the grand jury on a charge of larceny for taking the automobile.

"Lieut. Farrell went there at my order," Judge Curran said. "Lombardo's testimony showed that his automobile was unjustly seized, and that its seizure was larceny. Lombardo owed no money to you or your company, and so I held your man to the grand jury. Automobile finance companies are taking altogether too many liberties these days. Many persons' automobiles are taken from them without cause, but their ignorance of law prevents prosecution."

10 Shots Fired at Allen A Worker and Girl in Auto

Kenosha, Wis., Aug. 4.—[Special.]—The third ambuscade this week in the Allen A labor war in Kenosha, occurred today when Nicholas Winter, 23, an employé of the Allen A company, was fired upon from ambush while on his way home from the factory. With him in his car was a girl he was escorting to her home.

About ten shots were fired, Winter said, from a sedan parked in an alley. No one was injured.

Winter obtained the license number of the car, police said, and they found it was issued to a striker. Orders were issued to pick him up immediately.

Cab Driver Tied to Pole.

Early today a cab driver employed by a company under contract to take Allen A employés to and from the factory, reported that two men held him up on the Tobin road five miles south of Kenosha, tied him to a telephone pole, and then demolished his cab.

There were three carloads of men in the group, he said, some of whom he recognized as strikers. Another cab went through a barrage of bricks while it was taking two workers home from the plant last night.

Union Calls It Frameup.

The warfare during the last few weeks "bears all the earmarks of a frame-up against the locked out workers," according to a statement issued by the general strike committee of the knitters' union today.

The union is sponsoring a mass meeting for the night of Aug. 13. It is also announced today that members had accepted an invitation to join the amalgamated clothing workers union of Milwaukee in a pilgrimage to Chicago where the workers would join with the Chicago workers mass meeting "in honor of arbitration in labor disputes."

EVANSTON BOYS STEAL DISHES.

Six boys, each burdened with an armful of dishes, were arrested yesterday by the Evanston police and admitted that they stolen the ware from the Bayfield, a restaurant at Grove street and Sherman avenue.

Midsummer
SALE
of Artist Grands

Greatest Clearance Sale of High-Grade Artist Grands Ever Held

VOSE & SONS and A. B. CHASE Grands
At Astonishing Discounts

Every one knows that this is just the time of the year to buy a Grand Piano in order to save money. Every business has its season and this is the off season for the piano business, so take advantage of this wonderful opportunity.



TERMS As Low as $10 Per Month

This beautiful A. B. CHASE Grand, like new, including bench and delivery, reduced to $595

VOSE & SONS Grand—for small apartments. Beautiful mahogany finish. Slightly used, only..... $475

VOSE & SONS and A. B. CHASE Grands are used and endorsed by such eminent Chicago musicians and artists as

GLENN DILLARD GUNN.....*Gunn School of Music*
EDGAR NELSON.....*Bush Conservatory*
RICHARD CZERWONKY.....*Bush Conservatory*
LILLIAN MAGNUSON.....*Cosmopolitan School of Music*
ALBERT LABARTHE.....*Labarthe Pianoforte School*
MME. SPRAVKA.....*Bush Conservatory*

MOIST PIANO COMPANY
309 South Wabash Avenue
Harrison 9141

Established 53 Years

Richardson's

7 Large Floors

125 So. Wabash—*Just North of Adams*

AUGUST SALE!

Outstanding Values of Second Week—Favoring Dining Suites



Shown in one of our 25 beautiful Furnished Rooms

Sheraton Dining Room Group

10 Pieces $390 *7 Pieces, $193*

The straight line dignity and refinement of this beautiful Sheraton suite creates just the atmosphere most to be desired for the dining room where family life is shared and hospitality offered. This suite was designed by O. W. Richardson & Co. and embodies the highest type of construction and finish. It is built of genuine Mahogany and has real Marquetry inlays and attractive overlays. The fronts of all pieces are of highly figured Mahogany. Interiors are of White Oak. The Table has 10 legs which give it strength and beauty, and the top extends to 8 feet. The chair seats are covered in Hair Cloth. Other coverings may be had if desired. Convenient terms may be arranged.

Buffet, 66 in. $95 — Server, 38 in. $45 — Table, 42x60 in. $89 — Side Chairs, ea., $16.50 — China Cabinet, 38 in. $58 — Arm Chair, $21.50



Book Case, $19.75

This Early Colonial Book Case is of Walnut in combination with best American Gumwood. 11x22x45 in.



Solid Walnut
Tea Wagon, $22.50

An attractive Tea Wagon such as this makes all the difference in the world when serving, whether with or without a maid.



Occasional Table $22.50

Constructed of Walnut and Gumwood with beautifully turned legs and stretchers. Top, 31 in.



Occasional Chair $15.50

Sturdily constructed. The back is covered in Linen Frieze, the seat in Mohair. Several colors to select from.

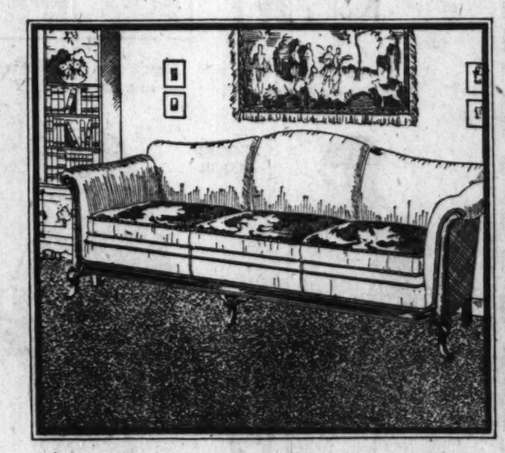


Lexington Bedroom Suite

3 Pieces $216

This suite is rich in beauty and is the acme of good taste. The fronts are of highly figured Burl Walnut and the Marquetry inlays add to its attractiveness. Inner drawer guides. Attractive drawer pulls. Made by one of America's foremost manufacturers, and sold in Chicago exclusively by Richardson's. Easy terms may be arranged.

Dresser, 50 in., $89 — Chest, $69 — Chair or Bench, ea., $12.50 — Bed, full or twin, $58 — Vanity, $85 — Night Stand, $14.85



Louis XV Davenport
$175

Every up-to-date detail has been included in the construction of this luxurious Davenport . . . Solid Mahogany frame . . . hand carved legs . . . full spring seat with removable spring filled cushions. The covering is high grade Mohair, and you may have your choice of 10 different colors. If you desire other coverings, they may be had at correspondingly low prices. Chair to match, $89.00. Sold on Our Budget Plan.

This week we are featuring hundreds of Dining Room Suites—all remarkable values. Our consistently low prices are due partly to the purchasing power of our 53 year old Wholesale, and our August Sale offers reductions from these already low prices. Be sure to take advantage of these savings now.

Visit Our Daylight Domestic Rug Salesroom

Finest Worsted Wiltons

9x12 ft. $109 *Exceptional Value*

These Rugs—the finest product of American looms—have just been received. They come in the newest patterns and colorings. You are almost certain to find in this group a Rug to harmonize with your furnishings. May be purchased on Our Budget Plan.

8¼x10½ ft., $105 — 27x54 in., $11.75

Best Wool Wiltons

9x12 ft., $75 *Seamless*

There are many beautiful patterns in this group from which to choose, and we recommend them to you as Rugs which will give excellent service. Most of the rugs are seamless and are a wonderful value at this price.

Best Axminster Rugs

9x12 ft., $39.50 *Seamless*

These Axminster Rugs come in Chinese and Persian patterns in many different colorings. They are soft and thick and will give excellent service. They are the best quality of Axminster and are priced very low.

8¼x10½ ft., $37

Imported Oval Bedroom Rugs

27x36 in., $12.50 — 27x54 in., $17.50 — 36x72 in., $27.50

3x5½ ft. Semi-Ant. Beluchistans, $ 30
9x12 ft. Superfine Chinese, 310
9x12 ft. Royal Saruk Oriental, 595

Velvet Carpet

27 in. Wide $1.98 *Yd.*

Plain carpeting sets off furnishings to the utmost advantage and harmonizes with any decorative scheme. We have made a special purchase of plain Velvet Carpet in the two colors most favored by decorators, Rose and Raisin. This carpet has a rich sheen and is extraordinarily durable.

Twisted Wool Wilton Carpet

Sq. Yd. $8.75 *Special*

This extremely durable Saxony carpeting is to be had in rich walnut brown, which today is one of our best selling colors. A 9x12 ft. rug sells for $109. The hall and stair carpet are to be had to match, 27 in. wide, yd., $6.75.

Heavy Imported Inlaid Linoleum

Sq. Yd. $2.75

Extremely beautiful and durable—Marble effects.

Armstrong's Inlaid Linoleum $1.40 to $3.50 sq. yd.

Telephone State 8860, *Local 41*, for representative to call with Samples of Carpets, Linoleum or Rubber Tile. We take measurements and furnish estimates.

Ask for a copy of our Budget Booklet

O. W. Richardson & Co.
125 S. Wabash Ave. *Est. 1875*

CHAS. G. DAWES PAYS PERSONAL TAX ON $50,000

Listed One of Two Highest in the Suburbs.

Personal property assessment for 1928 against Vice President Charles G. Dawes is on $50,000. This is one of the highest valuations revealed yesterday in a cursory inspection of the assessors' books for the north shore suburbs. It is the same figure on which the Vice President paid last year's taxes.

William R. Dawes, head of the Chicago Association of Commerce and a cousin of the Vice President, has a personal property assessment on $300.

One of Two Highest.

Only two $50,000 valuations were discovered in the assessment lists. The second was against W. L. Brown, 111 Dempster street, Evanston. Oscar G. Foreman, banker, 51 Beach road, Glencoe, shows $7,500 and the books report the personal property of Louis Rekstein, merchant and owner of Ravinia, at $3,000.

Paul H. Wiedel, chief clerk of the assessors' office, said the valuations as given are supposed to represent a fair value for taxation purposes of the stocks, bonds, automobiles, jewelry, furniture, money in the bank and other possessions of the individuals.

Individuals are not liable for the personal property taxes of their business, the chief clerk added, and many securities are tax exempt. The valuations as made public are called full value, but the system is to make an equitable adjustment between the realty and personal property, he explained. Most of the figures are the assessors' own statements of value.

Neighbors' Valuations.

In the general neighborhood of Vice President Dawes' home at 225 Greenwood boulevard, Evanston, the assessors' books includes the following entries:

GREENWOOD BOULEVARD.

203 W. B. Johnson	$ 5,000
214 W. A. Pickard	3,200
219 C. G. Little	4,000
223 R. C. Delmar	500
404 F. M. Callahan	700
415 E. C. Carter	15,000
416 R. H. Clemence	500
425 W. F. Dudley	800

LAKE SHORE BOULEVARD.

1114 S. M. Roloson	$20,000
1119 E. M. Barnhart	1,500
1120 S. R. Fordyce	1,500
1130 O. H. Rassell	1,000
1140 T. D. McGuire	1,500

SHERIDAN ROAD.

1117 F. P. Davis	$ 4,500
1118 C. B. Latham	1,200
1124 W. H. Atwater	2,240
1130 Mrs. F. Marshall	800
1131 Stanley Midgely	750
1139 M. C. Meigs	200
1204 A. F. Banks	10,000
1218 L. A. Hopkins	2,000
1234 Robert Burnham	7,000
1235 J. R. S. Lee	3,500
1239 Mrs. Jessie C. Lee	1,000

Henry M. Dawes, capitalist, 101 Greenleaf street, has a personal property assessment this year of $7,500. Mrs. D. H. Burnham, 232 Dempster street, is on the books at $30,000. J. H. Hilton, 204 Davis street, is charged with $440. Lillian D. Buck, 204 Lake street, is down for $10,000. E. W. Lloyd, 225 Lake street, must pay on $1,715. Opposite the name of W. D. Alcott, 207 Hamilton street, is $400.

Others in the same general neighborhood are:

MICHIGAN AVENUE.

1115 J. A. Dickson	$ 500
1119 T. J. Dee	2,000
1220 C. B. Dunn	300
1225 C. H. Dennis	8,280

FOREST AVENUE.

1133 R. R. Barnard	$ 800
1140 R. J. Buffington	40,000
1215 Sarah R. Ball	2,200

Some of the residents at the fashionable Georgian hotel, Hinman avenue and Davis street, Evanston, were in the assessors' books as follows:

F. M. Brown	$ 600
Mrs. Jessie H. Balkan	600
A. Bradley	460
W. G. Blades	600
Mat Borchard	300
Miss Helen Bartlett	200
C. E. Lane	223
Chester Corey	1,000
J. Hoddams	600
F. R. Crissey	200
J. T. Griffiths	600
E. A. Knapp	200
J. H. King	500
Mrs. C. A. Leeper	600

In Glencoe, some of the assessments noted were as follows:

HAZEL AVENUE.

130 C. G. Haskin	$ 300
178 Sylvan Hirschberg	250
188 E. M. Lepman	750
199 F. R. Hubbard	70
204 L. McCurdy	300
205 E. R. Nutt	450
206 E. J. Luebke	900
270 W. Edwards & Son	100
455 A. C. Goodnow	300

MAPLE HILL ROAD.

101 G. R. Matthews	$ 450
220 E. G. Mayer	250
226 E. R. Greenebaum Jr	500

SHERIDAN ROAD.

1 R. R. Bensinger	$ 5,000
2 R. R. Born	2,000
3 E. Born	5,000
404 A. G. Foreman Jr.	1,000
405 E. E. Foreman	2,500

GREEN BAY ROAD.

1124 E. J. Lynch	$ 100
2307 E. E. Hoover	6,000

The assessors' books for a neighborhood in southeastern Evanston included the following entries:

FOREST AVENUE.

542 A. Crown	$ 500
630 Mrs. A. H. Graves	1,000
635 Mrs. W. J. Gunthorp	1,000
645 W. S. Carson	450
700 A. P. Clark	600
706 J. E. Greenslade	1,000
708 J. Campbell	500
718 J. C. De Varona	800
719 Harold Dyrenforth	500
740 Dr. H. E. Clyde	500

HINMAN AVENUE.

649 A. E. Anderson	500
748 Joseph L. Allsbough	500
750 R. W. Arms	500

JUDSON AVENUE.

535 E. J. Draper	400
537 G. F. Knight	1,000
634 R. E. Clift	500
647 W. J. Aikman	990
716 W. J. Akin	800
724 W. N. Cromwell	900
741 R. J. Kittredge	1,750
745 E. G. Campbell	500

MICHIGAN AVENUE.

542 Arthur Brown	450
653 W. H. Becker	1,000
730 E. W. K. Bailey	700
735 W. H. Babcock	500

SHERIDAN ROAD.

539 R. P. Evans	900
747 J. H. Dunham	2,500

The reassessment ordered recently by the Illinois tax commission applied to realty only and does not concern these personal property evaluations.

LINDBERGH HERE PLANNING NEW AIR-RAIL LINE

Col. Charles A. Lindbergh took off from the municipal airport, 63d street and Cicero avenue, at 2:15 yesterday afternoon for Lansing, Mich., after a conference here to perfect details of the Transcontinental Air Transport's projected air-rail service from New York to the Pacific coast. Col. Lindbergh is chairman of the Transcontinental's technical committee.

The location of airports, the type of plane to be used in the service, and time schedules occupied the conference. It was attended by Col. Paul Henderson, vice president of the Transcontinental; L. D. Seymour, assistant general manager; E. P. Lott, chief pilot, and Col. L. A. Brittin, vice president of the Northwest Airways.

Col. Lindbergh was accompanied on his takeoff for Lansing by Pilot Lott. The two planned to leave Lansing immediately for Detroit.

500 METHODISTS DEDICATE NEW SWIMMING POOL

Over 500 Methodists gathered at the Des Plaines camp yesterday to witness the formal dedication of the new swimming pool. Addresses were given by Charles S. Stewart, mayor of the village of Des Plaines, and the Rev. Charles Draper, camp manager.

Following a religious ritual and prayer, roses were cast on the pool and "the water was broken" by young men and women athletes, the diving directed by Coach Tom Robinson of Northwestern university. "A Pool Romance," directed by Supervisor F. A. Pribbenow and races and contests completed the afternoon program.

A jubilation supper was followed by an open evening at the pool. Raymond G. Kimball, president of the board of trustees of the camp, and Dr. J. Hastie Odgers, a district superintendent of the Chicago area, were in charge of the dedication.

FOUND HANGED IN MOTHER'S BARN.

Fond du Lac, Wis., Aug. 4.—[Special.]—Harold Ryan, 32, was found dead by hanging in a barn at the home of his mother, Mrs. Mary Ann Ryan, in Eden early today.

LINDY HERE



COL. CHARLES A. LINDBERGH.
[TRIBUNE Photo.]

EMMERSON JABS AT AL AND TIGER BEFORE EDITORS

Scoffs at Tammany as Farm Benefactor.

BY PARKE BROWN.

Although insisting he wouldn't make any political speeches until Herbert Hoover sets the course next Saturday, Louis L. Emmerson, Republican nominee for governor, took a jab at Tammany yesterday. He talked at a luncheon of the Illinois Press association at the Hotel La Salle.

His indirect thrust at Al Smith was made in the course of a brief discussion of the general lines of the campaign as he thinks they will develop.

"Place the two platforms side by side," he said, "and you will find them almost identical. Therefore you editors are not going to talk about the Democratic platform in your papers this year. You're going to talk about the precedents of the Republican party, the history of the Republican party, the great things Republican administrations have given the nation. And you're going to compare them with the records of Democratic administrations.

Personalities Make Issue.

"You are going, also, to give more thought and more consideration to the personalities in the campaign. You are going to discuss Al Smith and Tammany and the things he stands for and represents. And you will talk about the great economist, Herbert Hoover, and the things he stands for and represents. These are the subjects that are going to be fought out.

"The Republicans are going to settle this agricultural problem. It is an experimental subject and the question is not what legislation can be passed to aid in its solution or whether you can enact some legislation that will accomplish it.

"It's simply a question whether you want Tammany, that thinks corn grows in cans instead of in the fields, to enact that legislation or whether you want it settled by the friends of the farmer."

Glenn Praises Hoover.

Other Republican candidates called on were even more noncommittal on political issues. Otis F. Glenn, nominee for United States senator, however, did refer to Secretary Hoover as "the best equipped man" to settle the farmer's problem. The other nominees present included Lieut. Gov. Fred E. Sterling, State Auditor Oscar Nelson, and William J. Stratton, nominee for secretary of state. Following the luncheon the association members and their guests attended the rodeo.

The Republican state group will get into action immediately after Secretary Hoover's speech of acceptance. A downstate tour will open on Aug. 13 with an organization meeting at Carbondale, a similar meeting at Harrisburg the following day, and then a large massmeeting at Mount Vernon, Emmerson's home, on Aug. 15. It is expected Secretary Emmerson will open his real battle at that time.

Downstate G. O. P. Meetings.

Other organization meetings this month will be held as follows: Aug. 16, East St. Louis at night; Aug. 17, Jacksonville at noon, and Springfield at night; Aug. 20, Danville at noon and Decatur at night; Aug. 21, Bloomington at noon and Peoria at night; Aug. 27, Galesburg at noon and Monmouth at night; Aug. 28, Nixon at noon and De Kalb at night; Aug. 29, Elgin at noon and Waukegan at night.

Today is to be a day of picnics for both parties in Chicago. The largest affair is John E. Conroy's Democratic picnic in Ryan's woods, in the forest preserve at 57th street and Western avenue. Starting as a Town of Lake reunion, this event has grown by the participation of German acceptances until it is said that 30,000 or more will be present. United States Senator Royal S. Copeland of New York, a close friend of Gov. Al Smith, is to be the principal speaker. Justice Floyd E. Thompson and other state nominees also will speak.

The Democratic candidates also are to attend a picnic at Shernoukas' grove near Lyons, arranged by the Thomas Jefferson club of Proviso.

The Republican picnic is a Deneen group affair arranged by United States Marshal H. C. W. Laubenheimer, committeeman of the 49th ward. It is to be held in the Harms Woods section of the county preserve near Glen View. Senator Deneen is on the program and James W. Good, western manager of the Hoover campaign, has been asked to speak. All the state and county nominees have been invited.

G. O. P. ADOPTS OFFICIAL BUTTON FOR CAMPAIGN

Washington, D. C., Aug. 4.—(AP)—Signs of an active campaign are seen by the Republican national committee in the demands for the time honored campaign buttons, the pictures of candidates, and the volunteer offerings of slogans, poems and songs.

A button bearing the single word, "Hoover," has been adopted as the official lapel tag and several million have been ordered. In response to numerous requests lithographic pictures of Herbert Hoover and Senator Curtis have been ordered, running into many millions. Demand for pictures was reported as unprecedented.

Quantities of automobile tags and stickers announcing for the Republican candidates are in the making. As for campaign songs, slogans and poems, the committee reports plenty of offerings but no selections.

REVELL'S ARE GOING TO MOVE * REVELL'S ARE GOING TO MOVE

REVELL'S REMOVAL SALE

ORIENTAL RUGS

Beautiful Baluchistan Rugs
Regular $40 Value
Revell's Removal Sale Price
$26.75
Rich, silky nap and beautiful Oriental colorings; average size 2.9x4.8 ft.

Large Turkish Carpets
$300 Value
Revell's Removal Sale Price
$212.50
Beautiful rich Oriental colorings in a wonderful selection to meet every decorative scheme. Average size, 9 feet by 12 feet.

Long Oriental Rugs
$65 Value
Revell's Removal Sale Price
$47.50
Sizes range from 3 to 3 ft. 7 in. wide and 9 to 11 feet long. Strong, durable rugs in Kurdistan, Mosul and Hamadan weaves. Modern and antique pieces suitable for halls, stairs, or for throw rugs and general use.

Persian Kurdistan Rugs
$75 Value
Revell's Removal Sale Price
$59.50
Average size 3.7x5.8. A wonderful opportunity to select a beautiful Persian rug in all the soft Oriental colorings.

Persian Mosul Rugs
Regular $40 Value
Revell's Removal Sale Price
$27.50
You will find some very beautiful bright colorings of unusual richness. Average size 5.9x3.5.

Fine Chinese Rugs
$250 Value
Revell's Removal Sale Price
$195
The finest weaves in lovely artistic designs in all the beautiful Chinese colorings. Average size 6x9 feet.

Turkish Mats
$12.50 Value
Revell's Removal Sale Price
$8.50
Average size 1.8x2.6, in lovely bright tones and of durable, strong quality. Quaint designs.

SPECIAL VALUES IN ORIENTAL and DOMESTIC RUGS

If you contemplate refurnishing an old home or furnishing a new one, you will find that your purchasing power is greatly increased when you see these wonderful values in Rugs and Home Furnishings! This is the Sale that is rousing all Chicago because it is offering fine furniture at new and greatly lowered prices . . . and if you choose to buy out of income instead of out of capital, investigate Revell's Finance Plan!

AMERICAN RUGS

Seamless Velvet Rugs
$50 Value
Revell's Removal Sale Price
$39.50
Size 9x12 ft. Bright and soft tone effects in the different colorings.

Seamless Wool Wiltons
$40 Value
Revell's Removal Sale Price
$28.50
Beautiful Chinese and Persian effects in all the newest combinations. Size 4.6x7.6.

Seamless Wide Loom Wilton Carpeting
$8 Value
Revell's Removal Sale Price
$6.50 Per Sq. Yd.
9, 10.6 and 12 foot widths in one tone effect in the popular shades of taupe, raisin, smoke and jade green.

Fine Worsted Wiltons
$130 Value
Revell's Removal Sale Price
$89.50
Beautiful Persian and Chinese patterns, also two toned floral effects. All in the newest and most popular tones. Size 9x12 feet.

Seamless Wool Wilton Rugs
$110 Value
Revell's Removal Sale Price
$77.50
Size 12x9; wonderful rug values. Made from the finest wool yarn in artistic designs and handsome colors.

Seamless Axminster Rugs
$52.50 Value
Revell's Removal Sale Price
$41.50
Size 9x12 ft. New artistic designs in beautiful soft tones, floral and Chinese designs.

French Wilton Rugs as fine as silk!
$150 Value
Revell's Removal Sale Price
$113.75
Lovely patterns and colorings in size 12x9 ft. Most of these are discontinued patterns and sample rugs now greatly reduced in price. Also other sizes at similar reductions.

CLEARANCE OF UNFINISHED FURNITURE



DROP LEAF TABLE of good sturdy construction and convenient size. Regular $7.50 value. Revell's Removal Sale Price,
$4.85



BOOK OR SHOE CABINET neatly designed with 4 shelves and door. Formerly $12. Revell's Removal Sale Price,
$7.75



CHEST OF DRAWERS with 4 full width drawers and 2 smaller ones at top. This usually sells for $19.50. Revell's Removal Sale Price,
$14.75

Other Values:

$ 2.50	Unfinished Chair	$	1.95
12.50	Writing Desk		9.00
23.75	Dressing Table		17.50
10.50	Tea Table		7.75
4.00	Folding Card Table		2.90
8.00	Child's Desk and Chair		5.75
6.75	End Table		5.00

and Many Other Pieces

Choose Early . . . Many Are Just One of a Kind!



Open Bookcases
An interesting value that was formerly priced at $26 and is now greatly reduced. Made of combination walnut and gumwood with three shelves and cabinet space. Revell's Removal Sale Price,
$17.50



Venetian Mirrors
Beautifully hand engraved and measures 16x42 . . . an appropriate mirror for over the buffet. $49.50 value. Revell's Removal Sale Price,
$19.75



Just 12 Servers
A chest that is adaptable for many uses . . . hall cabinet, radio stand, etc. Made of walnut combined with gumwood. They are usually $45, we are offering just 12 at this Revell's Removal Sale Price,
$19.75



Settee and Chair Set
A charming set, consisting of comfortable settee and arm chair, attractively covered in colorful cretonne. $60 value. The two pieces, Revell's Removal Sale Price,
$35

OTHER BARGAINS

Chosen from the Entire Store!

$135 Mahogany Coxwell chair with down cushion seat and covered in linen frieze. Revell's Removal Sale Price..... $87.50

$42.50 Solid walnut occasional chair, covered in tapestry. Revell's Removal Sale Price..... $29

$125 Mahogany love seat, covered in green damask. Revell's Removal Sale Price..... $108

$250 Mahogany sofa and chair, covered all over in taupe mohair with linen frieze reversible cushions. Revell's Removal Sale Price.. $189

$75 Mahogany chair, covered in damask. Revell's Removal Sale Price $37.50

$128 Walnut China Cabinet of Tudor design. Revell's Removal Sale Price.... $69

$225 Walnut and gumwood Tudor seven piece dining room set consists of 8-foot extension table, 5 side and 1 host chair, made by one of the best makers in Grand Rapids. Revell's Removal Sale Price..... $149

$425 Walnut dining room set of 8 pieces, consisting of 66-inch buffet, 8-foot extension table, one arm and five side chairs. Revell's Removal Sale Price..... $256

$245 Walnut seven-piece dining room set of Tudor design with 8-foot extension table, five side and one arm chair. Revell's Removal Sale Price..... $152

$334 Walnut dining room set of Hepplewhite design, consisting of 8-foot extension table, five side and one arm chair. Revell's Removal Sale Price.... $260

$549 Walnut ten-piece Early English dining room set is composed of 66-inch buffet, china cabinet, serving table, 8-foot extension table, five side and one host chair. Revell's Removal Sale Price..... $356

$94 Dresser, 50-in., with top of walnut and overlays of maple. Revell's Removal Sale Price..... $53

$78 Antique Ivory chiffonette of Louis XV period with 2 drawers and 3 trays. Revell's Removal Sale Price..... $38

REVELL'S
At Wabash and Adams



Double Day Bed
A dependable bed with coil spring construction and with ends of beautifully turned birch in mahogany finish and covered in tapestry. Opens to full size bed, $105 value. Revell's Removal Sale Price,
$69.75



Solid Walnut Bench
A very neat and distinctive design in solid walnut with seat of damask in various colors. Regular $30 value. Revell's Removal Sale Price,
$14.50

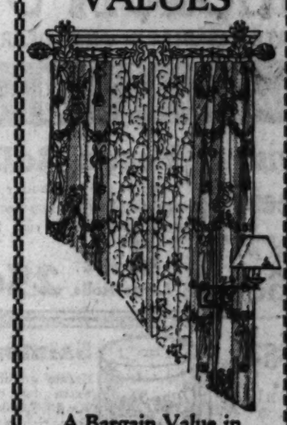


Cabinet Writing Table
A practical and attractive desk for the living room with roomy drawers, cabinet space and telephone compartment. Made of antique mahogany with gumwood posts. Size 42 inches long, 21 inches deep and 45 inches high. Revell's Removal Sale Price,
$58.50



Octagonal Table
A regular $38 genuine walnut table with artistically turned legs and beautiful top. Revell's Removal Sale Price,
$24.75

CURTAIN AND DRAPERY VALUES



A Bargain Value in NEW NET CURTAINS For Living Rooms
$7.85 Pr.
Handsome curtains made from fine quality lace in allover patterns. Neatly tailored all around—a style very much in vogue now. Regular $10.50 values. Revell's Removal Sale Price, a pair, $7.85.

Flowered Voile Curtains
$3.95 Pr.
An ideal curtain for the bedroom with dainty flowered designs in blue, rose, gold, and orchid. Curtains measure 2¼ yards long; valance 54 inches wide.

Bargains in TABLE LINENS

Pure Linen Damask cloths with 6 napkins to match, cloth size 66x86, a set $10.80

Pure Linen Napkins of Damask in variety of patterns, size 17x17, doz., $5.40

Size 20x20, a dozen $6.30

Breakfast Cloths, 54x54, of linen with colored borders and 6 napkins to match, a set $4.95

Clearance of Lamps and Bedding at correspondingly low prices during Revell's Removal Sale!

AUGUST SPECIALS—MON. & TUES.

Swift's Premium HAMS 8 to 10 Lb. 27c

Wilson's Certified BACON Sliced, Lb., 32c

ADOLPH MARKET Co.
PHONES RANDOLPH 4277
200-208 N. STATE ST.
202 LAKE ST.

BUTTER 1 lb. cartons, Brookfield 47c
CHEESE Best Dodge County cream brick, lb. 25c
50c lb. value Swiss, at 39c
30c jars best Limburger, at 19c
CANDY 5 lb. box Rippin Jellies or 24 bars Lindy bars, Baby Ruth and Roasty Toasty. Your choice 69c
Fresh roasted blanched peanuts, creamed filberts, orange slices or lemon drops, lb. 15c

PEACHES Freestone Elbertas, Basket 15c

Yacht Club 1928 string beans or sifted Early June peas, 25c cans, 15c
Coffee, 3 lb can Amco, $1.39; 1 lb. can, 49c

Fresh Baked FIG BARS 3 Lbs. for 29c



"6 IN 1" MALT & HOPS Nothing like it on the market, plain or hopped; 3 sets, $2.00; set 75c
Our D. & C. or Bohemian malt and hops. Plain or hopped. 3 sets for $1.25; set 49c
New imported hops, this sale, $1.25 lb. value, at 50c
St. Dennis cordials: Loganberry, lemon, orange, cherry or Kuemmel, 75c bottles, at 29c
Grenadine, Witch Hazel or Alcohol Rub, pint, at 15c
$1.00 bottle Lambert's Listerine, at 65c

Lopez Cigars Cured in wine. Box of 50—$2.50 value, $1.98

ORDERS PROMPTLY DELIVERED

LIFE MERRY IN NEW SARAJEVO, CRADLE OF WAR

Mixture of Races Adds Color to City.

(This is the third of a series of articles on a trip through Jugo-Slavia and the Dalmatian coast.)

BY LARRY RUE.
(Chicago Tribune Press Service.)

SARAJEVO, Aug. 4.—As the capital of Bosnia and Herzegovina under the old Austro-Hungarian régime Sarajevo was a flourishing city. It was the intention of old Austria to make this a model city for the Balkans.

Sarajevo is a happy combination of Balkan characteristics. Its population is a varied mixture of races. So tolerant was old Austria of the individual characteristics of the various peoples that lived here, that one finds even today the best models of both oriental and occidental civilizations.

It has a total population of 60,000, of which 20,000 are Turks, 7,000 Jews, and the rest a mixture of Serb, Croat, Slovene, and other Balkan races.

Numerous Minarets.

It is a picturesque city, with its numerous minarets towering above mosques and beautiful houses standing in gardens. It is scattered for the size of its population, but it has a modern business district only three blocks from a Turkish bazaar—a labyrinth of more than fifty lanes, flanked with wooden stalls. In these booths is done all kind of handiwork. There are tailors selling Turkish costumes or modern frock suits, leather workers making American style shoes, or sandals, coppersmiths making tea kettles, oriental trays, cigaret holders, candlesticks, coffee services, jewelry and silver filigree work, carpet makers interweaving their wares, and saddlers working on harnesses. There are dealers in second hand goods of all kinds.

On display is much beautiful embroidery done by Turkish women, who, prohibited the liberty of their Occidental sisters, express their spirit of romance in the execution of colorful, romantic and rich designs on drab linen.

Population Colorful.

The population itself in some places is as colorful as an American stage representation of an oriental scene; and other places as dull as a Chicago street paving crew. There are Slav women who frankly, without coquetting, look one in the eye, and Moslem women peeping from behind silk veils.

This description of Sarajevo and its population was true before the war, as it is today.

So far, one observes no change; but those who knew Sarajevo before the war will tell you there has been a change and one wherein the prosperity of this community has suffered.

POLISH FLYERS MISSING ON ATLANTIC HOP



Maj. Casimir Kubala (left) and Maj. Louis Idzikowski, Polish flyers, seeking to cross Atlantic. They have been sighted in mid-ocean, but their position last night was not known. They took off from Paris with New York as their goal. [Pacific and Atlantic Photo.]

POLISH FLYERS MISSING AS TIME LIMIT IS ENDING

Atlantic Fogs Hold Secret of Fate.

(Continued from first page.)

cream and blue biplane. It was dumped out at the start in order that the ship might have a cruising radius of 150 miles more.

Many Ships in Path.

The ships in the path of the plane are the Thuringia, Yorke, the Nieuw Amsterdam, the Franconia, the Cedric, and the Cameronia, all eastbound; the Minnekhada, the Hamburg, and the Bergensfjord, due at British and Norwegian ports on Monday, and the Paris, the Volendam and the Olympic.

The telegraph brought word that flying fields all along the Atlantic coast were keeping watch for the overdue aviators. Tonight the beacon lights were turned on at Long Island and New Jersey fields and officials settled down to a long wait through the night. St. Johns, N. F., was also keeping an all night vigil.

There was speculation at Mitchel field as to whether something had happened to the compass on the Pilsudski. It was feared the Poles might be completely lost, bewildered and wandering in the skies. If the plane continued in the direction it was headed when last seen it would miss Europe and plunge into the far North sea.

AN OCEAN MYSTERY.

LONDON, Aug. 4.—(AP)—The flight of the Polish trans-Atlantic plane Marszalek Pilsudski entered the mystery phase tonight.

As the long hop entered the fortieth hour, meager dispatches received from two vessels at sea telling of the sighting of a plane, presumably the Polish one, suggested the possibility that the machine may have turned back toward Europe or have lost its way en route to the United States.

If the Polish flyers turned their course back toward Europe, they should have reached the European coast at least by noon, eastern standard time, today. No word was received concerning them during the day and this led to the added belief that their compass may have failed them and that they were flying in a great circle.

Another possibility was that the flyers turned in a northeasterly direction in order to skirt an extensive storm area.

London's Hopes Fades.

London's Sunday morning newspapers are not optimistic. The fear is widely expressed that the flyers lost their way in the mists of the Atlantic and perhaps met disaster.

Underneath this pessimistic viewpoint there is reflected the hope that the plane came down safely at some remote spot on the European coast. As the hours passed, however, without word of any kind this possibility was thought to be more and more untenable.

But pilot friends of the two airmen refused to abandon hope. They emphasized that both the Aztec and the Amakura reported that the plane was in no apparent difficulty. It was argued that if the flyers had been in trouble or in doubt about their ability to reach port they would have come down near one of the ships.

Might Float on Ocean.

Even if the pilots lost their way and came down when their fuel gave out, it is emphasized that they still would have several good chances of rescue. Their reservoirs are equipped with valves which are supposed to discharge all tanks within forty seconds. Theoretically this would enable the plane to float although many pilots are inclined to discredit this possibility. They say that the weight of the motor would tip the cockpit in such a way that the craft's floating qualities would be greatly diminished.

In addition, for any last emergency, the flyers carried two small rubber boats.

Italians Continue Trip.

(Chicago Tribune Press Service.)

BAHIA, Brazil, Aug. 4.—The Italian trans-Atlantic flyers, Capt. Arturo Ferrarin, and Maj. Carlo del Prete, hopped off from Bahia for Victoria, Brazil, at 10:40 a. m. today.

POLICE HUNT AX MURDERER.

Robbins, Ill., police are searching for an ax murderer believed to be Morris Burker, colored, who killed Mrs. Anna Boone, colored, 32, and wounded her husband while they slept Friday in their home in that city.

BOSTON STORE

STATE—MADISON AND DEARBORN STREETS

Quality FOOD SHOPS

Swiss Cheese Fancy genuine imported, lb., 56c

Pecan Rolls Made of the best butter and egg dough with crisp pecans, and covered with rich butterscotch. Pan of 6 Large Rolls 25c

Clover Honey Fancy, new, large comb, 2 for 25c

Figs Choice California Black Mission. 25 Lb. Box, 2.08

Salmon Cream quality, extra fancy Red Alaska, very rich and oily. Full pound can, 25c

Raisins Choice grade Muscatel raisins—25 lb. box, 1.89

JAPAN TEA Basket fired Japan or Gunpowder, new crop, 4 lbs., 98c

Crackers Sawyer's Salted Sodas, freshly baked, 3 Lb. Caddy, 43c

Seedless Grapes Extra sweet—4 qt. basket, 33c

CORN SUGAR Finest grade chipped, 100 lb. bag, 4.39

Olives Goodkind fancy queen olives, full quart jar, 47c

Ginger Ale Canada Dry ginger ale, doz..... 1.75

Malt and Hops Miller High Life Malt Extract, light or dark, 2½ lb. can and pkg. hops, set..... 45c

Tomatoes Home grown red ripe, 4 qt. basket, 25c

Caviar Russian imported, 1½ oz. can, 3 for 77c

Peaches Libby's Peaches or Pineapple, extra fancy in rich syrup, No. 2½ can, can 25c, 6 for $1.43,

Cocoa Droste's famous Dutch cocoa, lb. can, 77c

Swift's Hams Premium, whole or half, lb., 26½c

Pork Chops Center cut, lb. 28c

Tender Steaks Round, lb., 28c | Sirloin, lb., 32c

Lamb Chops Selected, No. 1 quality, lb., 32c

ENTIRE TWELFTH FLOOR

IN ITS RESTAURANTS
As Well as in All Other Departments

Hotel La Salle

Gives the Guest More for the Money He Pays Than Any Other Hotel on Earth

FIXED PRICE DINNER At $1.50 Per Person EVERY SUNDAY

From 12 Noon to 9 P. M. in the
DUTCH ROOM
LOUIS XVI. ROOM
BLUE FOUNTAIN ROOM
Musical Entertainment by
"DOC" DAVIS AND HIS ORCHESTRA
HAZEL SIMMS AND EVELYN LEVIN

TODAY'S MENU

CHOICE OF
Supreme of Honey Dew Melon, Pineapple, Fresh Apricots, Orange and Strawberries
Fresh Shrimp Cocktail, Pensacola
Little Neck Clams on Half Shell *Canape Moderne*

CHOICE OF
Chicken Consomme, Chiffonade
Cream of New Asparagus au Croutons Souffle

Michigan Celery en Branche *Jumbo Queen Olives*
Garden Radishes *Sweet Cucumber Slices*

CHOICE OF
Fresh Caught Lake Trout Saute Amandine, Cucumber Farcie
Whole Baby Lobster Broiled, Maitre d'Hotel, Celery Salad
Filet of Sole and Deep Sea Scallops Fried with Bacon Sauce Venitienne
Omelet with Sliced Fresh Apricots Glace
Sirloin Steak Minute Saute Forestiere, String Beans Anglaise
Half Milk-fed Chicken Fried with Creamed Mushrooms, Normande
Stuffed French Lamb Chops a la Nelson, June Peas en Croustade
Medaillon of Sweetbreads, Virginia Ham Eugenie in Chafing-dish
Roast Stuffed Rhode Island Turkey, Cranberry Sauce
Roast Prime Ribs of Beef au Jus, Fried Egg-plant

French Fried, Lorette, Mashed, New Potatoes in Cream or Jersey Sweet Potatoes

Romaine and Sliced Orange or Heart of Lettuce and Asparagus Tips Salad
French or Thousand Island Dressing

CHOICE OF
Apple or Fresh Blueberry Pie
Banana Shortcake, Vanilla Sauce
Almond Cake *Raspberry Snowdrift* *Bombe Africaine*
Pistachio Parfait *Orange Water Ice*
Chocolate, Strawberry or Peach Ice Cream

English Stilton, Roquefort or American Cheese
Toasted Wafers or Bent's Water Crackers

Coffee, Tea, Milk, Chocolate, Iced Tea or Coffee
Grape-juice Punch

Also a la Carte Service at Sensible Prices in All Restaurants

For Good Meals Properly Cooked and Attractively Served Come to

Hotel La Salle
La Salle at Madison Street, CHICAGO

TOBEY'S

Michigan Avenue *at* Lake Street



Three Pieces, $215. *Regularly $284*

These pieces are of generous proportions and are richly ornamented with figured walnut and wood carvings on a gumwood frame. With Twin Beds, $274.

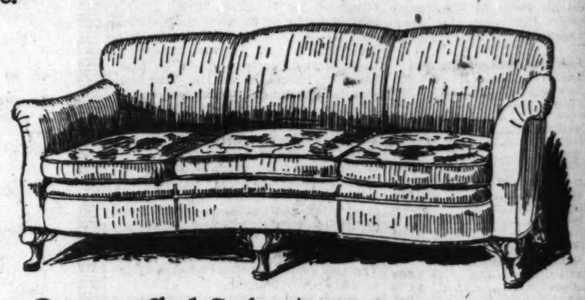
Semi-Annual Sale of Furniture

The reduced prices in this sale enable those buying now to make a great savings in their house furnishings. The bargains pictured here give an idea of the reductions throughout the store.



Special $29

A comfortable arm chair, deep seated and finely made. The chair is covered in remnants of tapestries, damasks and linen friezes worth up to $15 a yard.



Overstuffed Sofa, $169 *Regularly $240*

A smart pattern of the English type of overstuffed sofa, luxurious and comfortable. A special concession in price enables us to offer this davenport covered in a fine imported linen velour at this extremely low price. In new shades of mohair, $169. In moire damask, $150.



Governor Winthrop Desk, $85

Regularly $110

Made of mahogany, this desk is 38 inches wide. It has all the charm of the old desk in the interior arrangement, having secret compartments and shaped drawer fronts. It is very unusual at this price.



Wing Chair, $39

Regularly $65

Of Chippendale design, made of mahogany and covered in green and checked mohair damask.

Broadloom Carpets

These high pile broadloom carpets in plain colors are marked at a considerable reduction.

Raisin, sage green, sand, blue, rose and orchid

9x7 ft.	$ 55	$ 45
9x10 ft.	78	63
9x12 ft.	93	75
9x15 ft.	115	93
9x18 ft.	138	111
9x21 ft.	160	129

Plum, sand, raisin

10½x12 ft.	$108	$ 87
10½x15 ft.	134	108
10½x18 ft.	161	129
10½x21 ft.	187	150

Sage green, raisin, sand, plum and henna

12x12 ft.	$124	$100
12x15 ft.	154	124
12x18 ft.	184	148
12x21 ft.	214	172

Rasin color

15x15 ft.	$193	$155
15x18 ft.	230	185
15x21 ft.	268	215



Highboy, $59

Regularly $124

A good reproduction of an Early American highboy with finely figured walnut drawer fronts and with an antique finish.

From the Gift Room



Revolving Mahogany Book-table $29

Regularly $45

In the style of Duncan Phyfe, inlaid and 28 inches high.

This is only an example of what can be expected in reduced prices in the Gift Room.

Walnut Dining Set—Eight Pieces, $247 *Regularly $308*



Made of walnut with finely figured fronts and tops. The chairs are covered in tapestry and the suite consists of a sideboard, a table, five side chairs and an arm chair.

Server, $49 *China Cabinet, $83*

The Tobey Furniture Company
Michigan Avenue at Lake Street

WURLITZER

REG. U.S. PAT. OFF.

PIANOS—ORGANS—HARPS—MUSICAL INSTRUMENTS

OPEN EVENINGS

329 South Wabash Avenue

Telephone Wabash 1560

OPEN EVENINGS

WURLITZER PRESENTS

THE NEW Q·R·S

Movie Camera & Projector COMBINED!

Lowest Priced Camera and Projector Using REGULAR Safety Amateur Film

Features of The New Q. R. S. Camera-Projector Combined

Equipped with special F 3.5 lens which requires no focusing adjustment either for taking or projecting pictures.

Camera operates by means of key wind spring motor at normal speed of 16 pictures a second, and a hand crank is provided which permits slow and fast pictures.

A plate above lens clearly indicates the stop at which the lens should be set under such light conditions as bright, gray, or dull days.

The threading of the camera is very simple and can be accomplished in very few minutes.

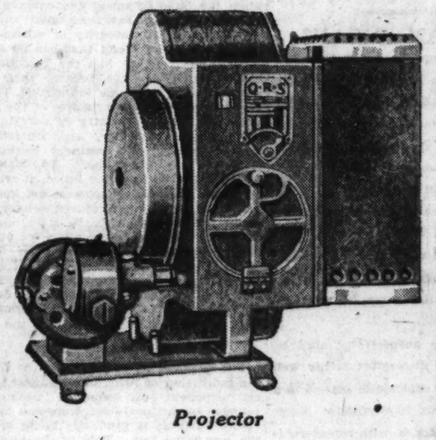
Both eye level and waist level view finder are provided for sighting the object.

ONE YEAR GUARANTEE



Camera at Eye Level

Every Q.R.S. Movie Camera and Projector is guaranteed FOR ONE YEAR against any defects in material and workmanship and there will be no charge for possible adjustments.



Projector

Equipment Consists of

1. Camera-Projector
2. Electric Motor
3. Lamp House
4. Two Way Switch Cord
5. Two Way take-up Reels
6. Two Lens Shutters
7. Hand Crank
8. Winding Key
9. Genuine Cowhide Carrying Case

Relive the Joys of Today in the Years to Come

Nothing gives one greater pleasure than a picture or an incident which recalls memories of days gone by—memories of your children when they were small, of the old home, the old folks and old scenes. Such pleasures will be multiplied many times when you can see these old incidents again enacted by graphic moving figures on the screen such as the New Q. R. S. Camera and Projector Combined makes it possible.

This new improved Camera and Projector Combined enables you to keep a movie story of your children, of your college days and of your friends. The experiences you once went through are again relived for you on the screen—whenever you want to see them.

Any one can operate the Q. R. S. Camera-Projector Combined. The filming and showing of the pictures are simple. Come into our store and let us Demonstrate.

Come In and See It Operate!

$98.50

Come In and See It Operate!

With Case
Camera-Projector Combined

Convenient Terms May Be Arranged

COUPON

THE RUDOLPH WURLITZER CO.
329 S. Wabash Ave., Chicago, Illinois

Gentlemen: Without obligation please send me further information on the New Q. R. S. Camera-Projector Combined.

Name .....

Address .....

City .....

Chicago Sunday Tribune.
THE WORLD'S GREATEST NEWSPAPER

THE TRIBUNE COMPANY, PUBLISHER.

ENTERED AS SECOND CLASS MATTER AUG. 12, 1903, AT THE POSTOFFICE AT CHICAGO, ILL., UNDER ACT OF MARCH 3, 1879.

All unsolicited articles, manuscripts, letters and pictures sent to The Tribune are sent at the owner's risk, and The Tribune company expressly repudiates any liability or responsibility for their safe custody or return.

SUNDAY, AUGUST 5, 1928.

THE TRIBUNE OFFICES.
CHICAGO—TRIBUNE SQUARE.
NEW YORK—512 FIFTH AVENUE.
WASHINGTON—815 ALBEE BUILDING.
BOSTON—718 CHAMBER OF COMMERCE BUILDING.
ATLANTA—1835 HURT BUILDING.
LONDON—72-76 FLEET STREET, E. C. 4.
PARIS—1 RUE SCRIBE.
BERLIN—1 UNTER DEN LINDEN.
RIGA—ROSENSTR. 13/8.
ROME—GALLERIA COLONNA (SCALA A).
VIENNA—8 ROSENBURSENSTRASSE.
WARSAW—PLAC KRASINSKA 6.
GIBRALTAR—HOTEL CECIL.
PEKING—GRAND HOTEL DES WAGON-LITS.
SHANGHAI—4 AVENUE EDWARD VII.
TOKIO—MORIMURA BUILDING, HIBIYA PARK.
MEXICO CITY—HOTEL REGIS.
PANAMA CANAL—HOTEL TIVOLI.

SPECIAL REPRESENTATION.
SAN FRANCISCO—742 MARKET STREET.
LOS ANGELES—TIMES BUILDING.
SEATTLE—WHITE HENRY STUART BUILDING.

THE TRIBUNE PROGRAM

FOR AMERICA

Repeal the Volstead Act.

Re-Establish Constitutional Representation in States and Nation.

Protect American Lives and Interests Everywhere.

Provide Unrestricted Flow of Electric Power Throughout the Nation.

FOR THE MIDDLE WEST

Build a Nine-Foot Waterway to New Orleans.

A Highway System Adequate at All Points to the Demands of Traffic.

Purchase of Western Railroads by Western Investors.

National and State Legislation to Encourage Regrowth of Our Forests.

PROHIBITION: AN IRREPRESSIBLE ISSUE.

We quoted the other day from a pronouncement of four bishops of a church organized to defend the slave traffic notifying "the defenders and advocates of the liquor traffic that the moral forces of the country will not be driven from the field," etc.

The picture of the prohibition controversy thus presented is one in which the prohibitionists—identified as "the moral forces of the country"—are arrayed against the opponents of prohibition or Volstead—identified as "defenders and advocates of the liquor traffic."

This picture is drawn for the sake of terrorizing opposition and is as palpably dishonest in its implications as any partisan tirade produced in the practical politics of the worldly laymen. The phrase "liquor traffic" has an important place in the prohibition movement. It gave the objective against which the maximum moral force of the nation could be rallied. It unified the whole temperance movement for an attack upon a selfish, ruthless, stupid, and mischievous industry. It distracted attention from the sweeping intentions of the prohibitionists, whose proposal was to abolish the undeniable, notorious, and intolerable evils of the liquor traffic, but who were really bent upon abolishing not merely the abuses but all use of alcoholic beverages.

As to the notorious evils of the organized commerce in alcohol, there was and could be no difference of opinion. The American saloon was an institution which was defended or condoned by some social idealists as the poor man's club, but it was in practice a focus of evil which required the strictest checks and perhaps could not be satisfactorily dealt with save by complete abolition. It fostered the most foolish and intemperate customs in drinking and there is no reputable opinion among the opponents of prohibition favorable to its return.

Back of the saloon was the manufacturing industry which employed it as its chief agency of distribution. This industry—distilling and brewing both—was undoubtedly the most callous, socially irresponsible, and purblind of any great business in our history. It made itself an offense in the nostrils. It entered and corrupted politics to protect its freedom to do as it pleased regardless of public morals or private happiness. It fought the most reasonable regulations with an unscrupulousness and a stupidity which insured its own destruction.

When the very small minority in the opposition to prohibition which represents what may remain of financial in a restored traffic in liquor berates prohibition as fanatical and excessive, it deserves no hearing from any sensible man. The liquor traffic put itself out of court. It committed suicide and, so far as its selfish interest is concerned, it deserves no pity.

So stupid and so vicious was the stubborn resistance of this powerful traffic that the conscience and good sense of the American people were steadily mobilizing against it, to shackle it and bring it within the bounds of permissible activity. Following constitutional lines of control, through local option, not only was the dry area spreading, but under the influence of private conscience and education the intemperate use of alcohol was decreasing steadily. Propaganda of health and of business efficiency were producing habits of self-control, true temperance. We were rapidly becoming a temperate people.

But this sound and hopeful process was not satisfying to the zealots of total abstinence. It did not promise or even contemplate the miracle of a nation suddenly bone dry and meekly obedient. It promised the gradual elimination of the general abuses of drink and the proper regulation of the commercial methods of the industry.

This fell far short of a total abstinence zealot's demand, and under the peculiar conditions in which the war involved us, with its intense but temporary preoccupations, the project for empowering the national government to enforce total abstinence upon all the people was adopted. This experiment never had any adequate discussion. Prohibitionists assert it had, but the years of propaganda against the saloon and against the liquor traffic did not include any general consideration by the American people of the issues involved in national prohibition. The fundamental importance of these issues is now being realized and prohibitionist zealots are trying to prevent their consideration and discussion. They are aware that when prohibition is given calm and free consideration, in these normal times, and in the light of the deplorable consequences which such an ill conceived experiment has brought upon us, its unwisdom in morals, in political and social expediency, in constitutional right will appear.

The heedless thrusting into the fundamental law of the nation of a total abstinence mandate produces a political problem of the most deplorable difficulty. It was a revolutionary act inconsiderately done and it divided the people of the nation on an issue of principle as serious as that of Negro slavery. The effort to apply this mandate by rigid and excessive federal law and administration has demoralized the whole system of law enforcement throughout the country. The rebellion of the individual against what millions of our people regard as an unjustifiable invasion of private conscience has involved excesses of private habit and a spirit of distrust of and disrespect for public law which more than offset such economic and social benefits as can be responsibly credited to the experiment.

To brush these considerations and these consequences aside, to pretend that their discussion is merely an expression of voluptuous self-indulgence or of organized economic interest in the liquor traffic, that it is founded in bad morals and irreligion, is the resort of fanaticism and cannot be tolerated in a nation of freemen.

The term wet is applied as an epithet of moral condemnation to all who do not accept prohibition as a successful and permanent scheme of dealing with the abuses of the liquor traffic or of private habit. It is intended to classify, contrary to the truth, all dissentients from law imposed teetotalism as "defenders and advocates of the liquor traffic." THE TRIBUNE is so classified, but THE TRIBUNE was one of the first of American newspapers to exclude all advertisements of liquor from its columns on grounds of public policy, and cooperated for the extension of local prohibition in the belief that a local community, in the exercise of the police power, may properly take such action as the community's conscience approves for the regulation or suppression of the traffic in liquor. That is still our policy, a policy regardful of the wise distribution of powers and responsibilities under our constitutional system. We and the overwhelming majority of opponents of the prohibition fiasco are as little defenders and advocates of the evils of the liquor traffic as Bishop Cannon or the Rev. Clarence True Wilson. We hold our opinions on as high a moral plane and propose to do what is possible to bring about a more effectual and less demoralizing system of dealing with the problem of intemperance than prohibition.

Meanwhile no American in or out of public life, with regard to his duty as a citizen or his self-respect as a free man, can permit himself to be bullied into silence and acquiescence in the evils of prohibition by the accusations or implications of organized zealots, professional propagandists, or clericals seeking power and publicity through politics.

TITLES FOR AMERICANS.

James Watson Gerard, ambassador to Germany under Woodrow Wilson, is irritated at being addressed by a mere New York reporter as Sir James. He is Sir James in England, having received the Grand Cross of the Order of the Bath which now carries the honor of the sir address—that is, the honor of knighthood.

If Mr. Gerard was willing to receive the honor, we do not think he should blush at even a mere reporter's or, as the British would say, pressman's recognition of it. Gen. Pershing is Sir John to the British, having received the same honor. Sir James is in good company.

On the other hand, we suspect, he may be struggling with a sense of discomfort rather well founded. These honors for diplomatic service to a foreign country have ironic implications. Especially our American diplomacy is, with considerable reason, suspected of being unduly susceptible to the glamour of old world courts and not always as keen in avoiding the complications of old world diplomacy as a shrewd concentration upon American interests would permit. The tendency of a certain familiar type of American diplomatic representative to forget he is a representative of the country that sends him forth and to surrender to the extraordinary illusion that he represents the country he is sent to has been illustrated in conspicuous instances. It is humiliating to American self-respect and capable of being seriously compromising to American interest.

We hope a time is coming when foreign honors will be refused by all American citizens and we think this might be preceded by a strict policy of refusal by our diplomats. It would be a sacrifice of personal gratification in the interest of zealous and reliable representation which it is not unreasonable to require of them. The young republic abolished titles of nobility for its citizens and the principle should be respected. If it is un-American and inadvisable for the republic to bestow them, it seems to us it is even more so to receive them from a foreign power. Tuft hunting is an offensive weakness in the private American, but it is worse in the official representative of a republic which has eschewed aristocracy and its trappings.

Editorial of the Day

SITTING ON TOP OF THE WORLD.

[Hugh Walpole in the London Graphic.]

America is undisputedly on the top of the world, and all the signs are that she will remain there. England was once—and for a very long period—on the top of the world and, partly because she threw a great deal more than she possessed into the war and got nothing at all out of it, she is there no longer. A very good thing, too.

And because America is on top of the world she is disliked by a number of persons. She is disliked, let it be said, by those who know her least; by visitors of a week or two, unsuccessful lecturers or victims of the more self-confident type of American tourist. We, too, were loathed when we were on top of the world by every one who wasn't.

But America is disliked in Europe not only because she is on the top, owns most of the world's gold, has amost no income tax and gives every one of her workmen a motor car (this last is said every day somewhere by some Englishman and is quite untrue), but also because her influence is said to be spreading disastrously in Europe and especially in England.

In what does this influence consist? What are the fine qualities of modern America's character? They are, I think, vitality, opportunity, warmth of heart, scorn of tradition, equal opportunities for every one, openness of mind, coursge. And what are the bad qualities? False values, absence of esthetic standards, restlessness, shallowness, too much common denominator, provincialism, too little depth of knowledge, arrogance, ignorance.

I feel that America is suffering from a false standard of values, and that there is a danger that she will influence Europe unfortunately in this.

A second dangerous direction of influence is toward superficiality; and with this are connected questions of culture, physical restlessness, and peace of mind. Herein, I think, lies America's real danger to Europe.

THE GOLDEN RULE

BY ALBERT W. HARRIS.

[President of the Harris Trust and Savings Bank and member of the St. James Methodist Episcopal church.]

Those who have given consideration to the great strides our country has made in everything that has contributed to the national advancement in all lines of endeavor, those who have noted the position the United States has attained among the nations of the world and by comparison have realized the advantages and opportunities open to every individual, if they have been looking for the cause would no doubt claim that this condition is due to the abundance of our natural resources, the character of our citizens, and our form of government.

Without minimizing these advantages it might be well to consider that other countries have citizens equally capable—in any event, many who come over to this country show as much ability in the various lines of endeavor they take up as any of our native sons; other countries have natural resources and forms of government under which they should be able to take advantage of the ability of their citizens and their resources to develop a better and more prosperous condition for their people. To whatever extent this is true, the question which immediately presents itself is, Why have they failed? What vital thing is it they lack which we have? If we have it, can we keep it?

The human race has inhabited the world for untold ages and there have been various forms of government and many degrees of advancement in the civilized countries, but history fails to give us any account of new countries being settled save for conquest or for the purpose of despoiling the conquered except by the original settlers of this country. Surviving all the vicissitudes and trials out of which came our present government was the one idea which has slowly grown and developed, that every one should have the same opportunity, the same privilege of religious belief as any other; in other words, while all the people did not think alike, the great underlying principle was to believe in and follow the Golden Rule, really to "do unto others as you would have them do unto you."

As the years went by, built upon this foundation, the business conscience of the nation adopted it as its slogan, but called it "approved business methods," and under it the youth of the nation accepted and assimilated it into its sports under the slogan "play the game." For various reasons millions of people were drawn to take up their residence here where this ideal, based upon the Golden Rule, had taken such a hold upon the country that liberty, equality, and fraternity was the rock upon which the government rested. As this sentiment grew and strengthened, it made itself felt in the way business was done, the way the games were played, and while the large majority do not go so far as to say that if you do not believe in the Golden Rule and are not trying to live up to it you are not a good citizen, nevertheless as a substitute they do say, "You must employ approved business methods in your business, and outside of business, in your sports and intercourse with your associates, you must play the game." It has been these approved business methods which have enabled business to make the strides it has, which have expedited in various ways the building up of the country to take advantage of these resources, and which through confidence in the integrity of others have developed a system of credit that has no equal.

No other country has the facilities for doing business that we have, because their methods do not rest upon the same foundation. They do not grasp the great basic principle of the Golden Rule under which this country is carrying on, based upon liberty, equality, and fraternity, demonstrated in approved business methods and the slogan, "play the game." To whatever extent any line of business has failed, it will be discovered that the foundations were not laid upon these principles, or they had refused to adopt them. Experience has shown that the more nearly business can bring itself up to the approved standards the more secure will our prosperity be. This I think is the basis of the prosperity that has come to us and which is lacking elsewhere. England and perhaps Holland are the only other countries that approach this ideal or would understand the idea back of the expression, "playing the game."

The chamber of commerce of the United States, the federation of American business, is our greatest exponent of approved business methods founded upon the Golden Rule and under its leadership business is gradually being brought under the unwritten law. This is the vital thing; this unwritten law, which has come to be accepted by such a large percentage of our people, is the great basic principle upon which our prosperity has been built. To keep it is of the utmost importance. Those who have the welfare of the country at heart should see to it that the principle is fostered and strengthened. Let the churches abandon much of their creed for a more unified presentation of the Golden Rule, to the end that an even greater number will come to a realization of the principle that the Golden Rule is the proper basis of all sound business and good sportsmanship, that to be a Christian is no bar to being a business man, a sportsman, or any worth while man.

There is nothing, we believe, which distinguishes this age from past generations or America from most of Europe more than this same conception which makes religion contribute to life in all its phases. We are not to be taken out of the world, but to be kept from the evil that is in the world.

To show how simple religion is, we may cite Christ's dealing with men as examples. On one occasion a lawyer asked Jesus, "Master, which is the great commandment in the law?" Jesus said, "Thou shalt love the Lord, thy God, with all thy heart, and with all thy soul, and with all thy mind. This is the first and great commandment. And the second is like unto it, 'Thou shalt love thy neighbor as thyself.' On these two commandments hang all the law and propheta."

When the question was asked, "Who is my neighbor?" Jesus replied by telling the story of the man who fell among thieves on the Jericho road and was rescued by the Good Samaritan. The wounded man no doubt was a Jew and all Samaritans were supposed to hate the Jews. So the kindness and service rendered the Jew by the Samaritan was an illustration of the Golden Rule.

We would have less trouble with religion if we gladly obeyed the clearly understood commandments of God instead of seeking to solve the mysterious riddles of the universe. The Golden Rule is one of those plain, unmistakable sayings of Christ which if obeyed will bring to the world the era about which the angels sang at Christ's birth, "Peace on earth, good will to men."

FAVORITE HYMNS

19.

BY THE REV. ROBERT ROBINSON.

Come, thou fount of every blessing,
Tune my heart to sing thy grace;
Streams of mercy, never ceasing,
Call for songs of loudest praise.
Teach me some melodious sonnet,
Sung by flaming tongues above;
Praise the mount—I'm fixed upon it—
Mount of thy redeeming love.

Here I raise my Ebenezer;
Hither by thy help I'm come;
And I hope, by thy good pleasure,
Safely to arrive at home.
Jesus sought me when a stranger,
Wandering from the fold of God;
He, to rescue me from danger,
Interposed his precious blood.

O to grace how great a debtor
Daily I'm constrained to be!
Let thy goodness, like a fetter,
Bind my wandering heart to thee.
Prone to wander, Lord, I feel it,
Prone to leave the God I love;
Here's my heart, O take and seal it;
Seal it for thy souls above.

(Clip this hymn and paste it in your Tribune scrap book and listen to it tonight on W-G-N from 6:00 to 6:20 during the Million Sing.)

How to Keep Well By Dr. W. A. Evans

To the limit of space questions pertinent to hygiene and prevention of disease will be answered in this column. Personal replies will be made to inquiries, under proper limitations, when return stamped envelope is inclosed. Dr. Evans will not make diagnosis or prescribe for individual disease.

[Copyright: 1928: By the Chicago Tribune.]

METHODS OF AVOIDING HAY FEVER.

LAST summer I met a judge from a town in what is called the rural districts. He told me his method of avoiding hay fever, to which in former years he was a devotee. In recent years he comes to Chicago, where he has been commissioned to sit as a judge. He holds court in the center of the city, miles away from any large number of trees and weeds. He sticks close to the paved streets and the center of things. He loves his chickens and plant life, too, but when his passion for the rural threatens to choke him he remembers hay fever and, restraining his emotions, he sticks to the paving. He told me that he is one of a group that gathers each summer in the area of roofs and rocks, thus avoiding all flowering plants and the hay fever they cause.

Dr. E. V. Hill tells in the Aërologist of a lady whose son had hay fever. He advised her to install an electrically driven fan, drawing air through a very fine mesh muslin cloth. This would filter the pollen out and discharge into the house air free from the cause of hay fever. The advice was followed, and the boy now stays inside the house during the hay fever season and escapes the disease in its very uncomfortable forms.

In the same number of the same magazine Dr. M. B. Cohen tells of his experience along the same line. At the beginning of the hay fever season he has the living room thoroughly cleaned and renovated. All rugs and draperies are removed and the floor is oiled and waxed. The furniture is reduced to a bed, a table, and a few chairs. The mattress and pillows are covered with rubber. Cats, birds, and rats are allowed to go on a vacation. Air is brought into this room by an electric fan. It is drawn through a duct which perforates a board set in the window. In this duct there is a set of cloth filters with a fine mesh. He says he has kept the air over 99 per cent free from dust and pollen.

Some health departments are now making daily pollen accounts of the air. In places there are weed cutting ordinances. In Tallahassee, Fla., the city cuts the weeds on the streets and in public places as a part of its duty. Weeds on private property also are cut, for which the city makes a charge. The notice in the paper reads:

NOTICE.

The city will cut and remove weeds from lots of 50 foot frontage by 170 feet for $3. Apply to city office to make payment and get work order, which will be executed immediately.

The Aërologist tells of a Mr. Durham who collects pollen and sells it. He gets from $40 to $300 an ounce. If we can only look on pollen as valuable, in time we may kill the goose that lays the golden egg.

"BURNING" IN MOUTH.

Mrs. J. B. writes: I have a burning, scalding sensation in my mouth constantly and feel weak. What is the cause of this?

REPLY.

You should be examined especially for pellagra, pernicious anemia and septic anemia.

SMOKING GROUND COFFEE.

S. M. writes: I know several boys between the ages of 12 and 17 years who smoke ground coffee in pipes and inhale the smoke.

Will you please advise the effect the smoke has on the smokers?

REPLY.

Such smoke contains no nicotine. It does contain as much carbon monoxide and acrolein as tobacco smoke. These products cause smoker's cough and smoker's throat.

The principal objection to it is that it is a stepping stone to tobacco smoking.

FRIEND OF THE PEOPLE

Letters to this department must be signed with names and addresses of writers.

CARRYING FIRE ARMS.

Chicago, July 27.—[Legal Friend of the People.]—Please advise me about carrying a gun through Iowa, Nebraska, Utah, Wyoming, Nevada, California, New Mexico, Arizona, Texas, Arkansas, Missouri, and Illinois. We are making a trip of the western states by automobile. The gun will be carried in a half holster tied to the hand brake lever, where it can be seen by all. F. G. S.

The 1925 Illinois statute provides: "No person shall carry concealed on or about his person a pistol, revolver or other firearms." In 322 Illinois at page 52, our Supreme court held "about his person" means sufficiently close to the person to be readily accessible for immediate use. A firearm is concealed about the person when it is pushed down behind the cushion of an automobile on which the accused is sitting. But not when it is lying on the floor. We know of no difference in the ruling of the other states that you mention.

TRIBUNE LAW DEPARTMENT.

NOT OBLIGATORY.

Chicago, July 27.—[Legal Friend of the People.]—Some time ago I bought stock in a company. I have asked them for a list of the other stockholders but they say they haven't the time to give me such a list.

1. Shall I ask them once more?
2. Shall I employ an attorney to get a list for me?
3. If I do employ a lawyer, who has to pay him? H. S.

1. They are under no obligation to furnish such information to you but you are entitled to examine their books for the purpose of securing such information.
2. Yes, if you so desire.
3. You do.

TRIBUNE LAW DEPARTMENT.

BEARS INVESTIGATION.

Chicago, July 27.—[Legal Friend of the People.]—We are three brothers. Our father died leaving no will. He had a farm of 160 acres which he signed over to my oldest brother. 1. Have we two remaining brothers any chance to get something out of that farm? 2. What steps should we take? J. M.

1. Depends upon the proof that you can make that your brother was understood to take the title as trustee and not under an absolute gift.
2. Go over the facts in a personal interview with an attorney.

TRIBUNE LAW DEPARTMENT.

ANOTHER BLINDFOLD TEST



FROM THE TRIBUNE'S COLUMNS

65 YEARS AGO TODAY.

AUGUST 5, 1863.

VICKSBURG.—In the late advance on Jackson, Miss., letters were captured confirming the treason of James Buchanan. Letters from Jeff Davis to Buchanan, in copy, and replies from the Old Public Functionary confirm Gen. Scott's accusation.

VICKSBURG.—Maj. Gen. John S. Bowen of the rebel army died of dysentery a few days ago.

BALTIMORE.—The Richmond Whig, under date of Montgomery, Ala., July 29, says: "The funeral of William Lowndes Yancey, the southern leader and orator, took place this afternoon." The Whig also says that John B. Floyd is very ill and is not expected to recover.

WASHINGTON.—Among those hit by the draft are Deputy Commissioner McPherson of the internal revenue bureau; John G. Nicolay, one of President Lincoln's private secretaries; Return J. Meigs, clerk of the District Supreme court, and a large number of department clerks.

CHICAGO.—Archibald Clybourn celebrated the anniversary of his 40th year in Chicago, having arrived here on Aug. 5, 1823. Then there were about twenty white inhabitants at Fort Dearborn and perhaps 5,000 Indians. Only four of the twenty are now known to be living, and none of those is a resident of Chicago.

30 YEARS AGO TODAY.

AUGUST 5, 1898.

WASHINGTON.—Secretary Alger has made public the correspondence between himself and Col. Theodore Roosevelt in which the latter asks to have his regiment of Rough Riders sent to Porto Rico. He makes reflections on the state troops as a whole and states: "We could land at Porto Rico, in this cavalry division, close to 4,000 men who would be worth easy any 10,000 National Guards armed with black powder Springfields or other archaic weapons." Alger's reply is curt, and cautions Roosevelt against making invidious comparisons. He says: "The Rough Riders are no better than other volunteers. They had an advantage in their arms for which they should be grateful."

WASHINGTON.—Gen. Shafter and his subordinate officers have joined in a startling appeal to the government to remove the American army from Cuba. They show it is in peril from yellow fever. The action follows a letter from Col. Theodore Roosevelt to Gen. Shafter in which the Rough Riders' commander wrote: "To keep us here will simply involve the destruction of thousands." He cited the many cases of malarial fever in the division and continued: "The whole command is so weakened and shattered as to be ripe for dying like rotten sheep when a real yellow fever epidemic, instead of a fake epidemic like the present, strikes us, as it is bound to if we stay here at the height of the sickness season." After Col. Roosevelt took the initiative all the American general officers united in a "round robin" to Gen. Shafter.

10 YEARS AGO TODAY.

AUGUST 5, 1918.

WASHINGTON, D. C.—"Our troops have taken Fismes by assault and hold the south bank of the Vesle in this section," says Gen. Pershing's report on the day's fighting.

PARIS.—Both flanks of the German forces between Reims and Soissons appear to have been turned. The French have forced a crossing of the Vesle west of Reims. German reinforcements are reported arriving in the Soissons sector from the north. The number of prisoners captured by the allies during the last two days will thrill the allied world when announced.

WITH THE BRITISH ARMY IN FRANCE.—It is reported that Albert is entirely evacuated and the town ruined and smashed to pieces. The enemy before retiring blew up all the dugouts along the railway embankment north of Dernancourt. The Germans have withdrawn between Montdidier and Moreuil, a distance of 10 miles.

CHICAGO.—Out of the many who have gone from THE TRIBUNE it was a "cub" reporter who took the first sting of death. He was Lieut. Robert M. Lovett, only son of Dean Robert M. Lovett of the University of Chicago. He went to France a year ago and was assigned to a New England regiment.

VOICE OF THE PEOPLE

Writers should confine themselves to 200 to 300 words. Give full names and addresses. No manuscripts can be returned. Address Voice of the People, The Tribune.

THE PRICE OF WHEAT IN WAR TIME.

Helena, Mont., July 24.—Isn't it about time that the truth were told about who set the price of $2.20 on wheat during the war?

In view of the usual Tammany hokum that is being sent out of New York daily, on every possible subject, it seems to me a little leaven of truth would be refreshing.

As my memory serves me we had a Democratic President and a congress Democratic in both house and senate during the war, and our every act was under the domination of that President and congress. Mr. Hoover was made food administrator by Wilson and ordered to Europe. A commission was appointed, held various and sundry meetings in Washington under the eyes of the Democratic administration and finally set a price of $2.20 for American wheat.

Mr. Hoover was not a member of that commission, did not advise with it or have any more to do with its decision than the man in the street. Yet Tammany spokesmen, everywhere, with their usual disregard for truth, have seen fit to spread the idea that Hoover is the author of $2.20 wheat.

Since when has the Democratic party, or, more properly speaking, that little clique of New York City slickers, ever shown any regard for the man in the country? It is to laugh. Most of them think corn grows in a bottle and that egg plants are gathered in chicken houses. On the contrary, the New Yorker has always been arrogant and overbearing toward the "hick," as he calls any one from any point in the United States outside of Manhattan island.

L. O. MARBURY.

THE SYMPHONY CRISIS.

Chicago, July 27.—Bully for "Gallery," he has the right idea. It's about time some one else took a hand in this symphony fight, some one with influence enough to force the matter to a definite issue.

Why can't the leaders in art, science and literature get together with the newspapers and impose their will on these two factions that are at loggerheads with each other? There has been too much apathy in this matter on the part of the general public, too much taking for granted that things would right themselves in time. Perhaps, if those who are genuinely interested in maintaining the symphony will give free reign to their feelings and allow their smoldering wrath to burst forth into chastening flames, the warring combatants might heed the danger signal and unbend from their stiff necked attitude.

Even one winter with silence—unbroken silence—holding forth in Orchestra hall, that temple of art where the world's greatest musicians have strutted, is too awful to contemplate.

ORPHEUS.

GOV. SMITH PASSES THE CIGARS.

Rockford, Ill., July 26.—Is or is not James O'Donnell Bennett correctly reporting Gov. Smith's activities at Albany? I refer to the story in today's TRIBUNE regarding the governor's query of one of his admirers, if he could pass cigars like a bartender. The admirer not being successful, Gov. Smith proceeded to show how it was done.

If this is true, what manner of person is this Smith that he should imitate or glorify a barkeep? Is that the kind of a man who aspires to be President of the United States? Is the imitator of bartenders to sit in the same chair in which Jefferson, Cleveland, and Wilson sat? C. W. MUNNS.

AN IOWAN FOR HOOVER.

Chicago, July 27.—I think the following extract from a letter received from a brother in Iowa, who was very sore and said a few weeks ago that he would never support Hoover, explains the true situation politically in the corn belt.

"I note what you say regarding politics. Of course, there is a great deal of resentment among the farmers, but when it comes to voting they will think a long time before they support a wet Tammany man.

"I will not vote for Smith. I did say that I would not vote at all, but better judgment impels me to vote for Hoover. I think I am like thousands of other Republicans who have said and now say they will vote for Smith. Smith will never carry Iowa nor any of the other western agricultural states unless it be Illinois. If he carries your state it will be the city of Chicago that will give it to him. Hoover need not fear losing the farmer states, but he does need to fear what these big cities will do to him."

I think this brother of mine has hit the nail right on the head. He is absolutely right. FORMER IOWAN.

THE PLAGUE OF MOSQUITOES.

Chicago, July 27.—The plague of mosquitoes that has been bothering us since July 3 is not due to the failure of the Chicago mosquito eradication campaign nor to the rainy season, although the latter has aggravated the condition. The real cause is the storm that swept down on us from the northwest on July 1, bringing in hordes of the pests from the lakes and rivers to the northwest of us where eradication work is not carried on. Before this storm we were not bothered, but after it they were here in swarms. They do not breed that fast. R. W. BRAUCHER.

HUMBOLDT PARK.

Chicago, July 26.—Wednesday night, in Humboldt park, a young man with a few friends met his sister and a girl friend and stopped to talk to them. A self-important policeman, whose number I unfortunately failed to get, but whom I will not fail to recognize again, walked up and snarled out a curt "break it up." Naturally, as they were doing nothing wrong, the brother of the girl protested at the insult. At the time the policeman was about 15 feet away and called out, "You, with the straw hat, come here." The young man walked up to the policeman, who doubled his fist and with all his force punched him between the eyes. Then, "Now will you get out of here?"

And we recoil at stories of Cossack liberties and atrocities.

HARRY C. KURDANE.

MODIFIED RAPTURE.

Buchanan, Mich., July 26.—While I am unalterably opposed to the wet policy of your paper, I am writing to commend you for your splendid efforts in securing a cleaner and more efficient city government. Keep it up and you will win, as you did in securing the judgment against Bill et al.

A. A. WORTHINGTON.

WAITING AT THE CHURCH

[London Calling.]



Enterprising jeweler essays a new market!



BEAUTY in BUILDING Distinguishes NORTH SHORE BEACH





A FEW OF THE New Homes Under Construction

Home Construction Starts! in NORTH SHORE BEACH

Metropolitan Chicago's New $3,000,000.00 Lake Front Development

Right on Lake Michigan - Handy to the Loop

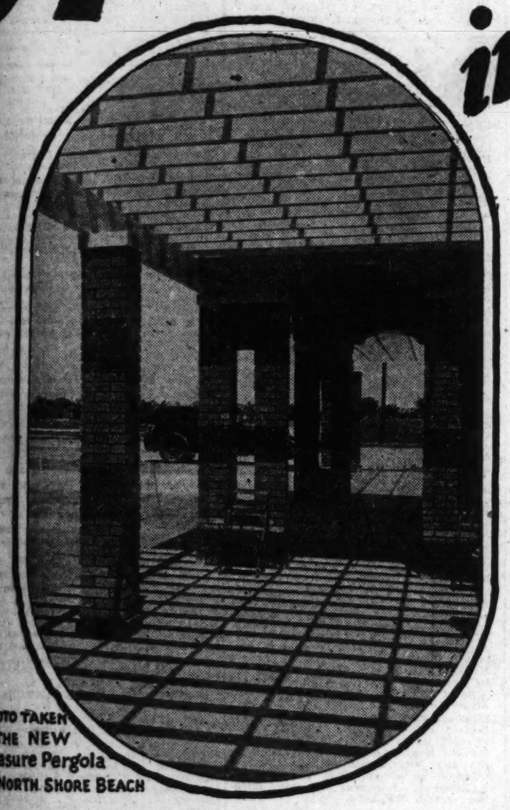


PHOTO TAKEN IN THE NEW Pleasure Pergola at NORTH SHORE BEACH

These residences and others now being built at NORTH SHORE BEACH show the class of development already started here. You can appreciate why these fine homes are under construction at NORTH SHORE BEACH when you realize that it is *the* ideal place to live—to play—and to profit. For here, convenient to the Loop by fast transportation, is a mighty combination of unusually attractive features. Lakefront advantages; North Shore location; miles of paving and sidewalks going in; large, clean-sanded bathing beach; modern equipped, children's playground; beautiful pleasure pergola; and a broad, concrete-paved central parking plaza are a few of the many factors proving the desirability of NORTH SHORE BEACH for immediate use as well as for future profit.



ARTIST'S CONCEPTION

This NEW Lake-Front District ~ at usual Bartlett BARGAIN PRICES!

Special

FIRST TIME IN 30 YEARS

At last our vast buying power has secured one of the few remaining lakefront districts on the NORTH SHORE in the Chicago metropolitan area that we can turn over to you at the *usual* Bartlett Bargain Prices and Easy Terms.

Big 60-Foot Parcels

$675.

Small Cash Payment—Easy Terms

Other opportunities include waterfront, riparian rights lots for future profit, or for immediate use for beach stores, concessions, hotels, apartment buildings, etc. These will be offered at proportionately moderate cost and low monthly terms.

Thousands of Chicagoans have been started on the way to financial independence through the services of this firm. Our cash resources, vast buying power, large volume of business, and economy in administration based on thirty years' experience, enables us to turn over to our customers properties in the path of rising values at unmatched low prices and easy terms. NORTH SHORE BEACH is the latest development typifying Bartlett opportunities. Here again leadership, experience and purchasing power triumph to bring this new NORTH SHORE lakefront district property within the reach of everyone. Knowing of the fortunes made in the Clarendon, Wilson, Edgewater and Rogers Park beach districts you should readily recognize *this* opportunity.

A beautifully color-illustrated booklet showing plans and exteriors of homes suitable for NORTH SHORE BEACH, has been prepared. A copy of this, together with bird's eye view showing location of beach, plaza and other features, will be cheerfully mailed to you on request. Use the coupon.

You can enjoy an outing at NORTH SHORE BEACH without cost or obligation. When you send the coupon let us know if you would like to go on this free pre-opening outing.

MAIL THIS COUPON!

FRED'K H. BARTLETT REALTY CO., (Not Inc.)
69 W. Washington Street
Chicago

Without cost or obligation

☐ Mail bird's eye view and color-illustrated home plans booklet.

☐ Tell me how I can enjoy a FREE OUTING at NORTH SHORE BEACH.

(Put check mark in square for information desired)

Name _____

Address _____

Chicago's Largest Real Estate Operators

FRED'K H. BARTLETT REALTY CO. not inc.

Established 30 Years --- Resources Over 15 Million Dollars

G. O. P. RECEIPTS $98,000; ONLY $48,000 SPENT

Col. Judah Contributes $5,000, Wrigley $2,500

[Chicago Tribune Press Service.]

Washington, D. C., Aug. 4.—[Special.]—Contributions of $98,379 and expenditures of $48,217.04, were reported by J. R. Nutt, treasurer of the Republican national committee, today in his first monthly financial statement.

Mr. Nutt transmitted an itemized list of receipts and payments to the campaign fund committee of the senate and house in accordance with the pledge contained in the Republican platform. In his letter to Senator Steiwer [Rep., Ore.], chairman of the senate committee, and Representative Lehlbach [Rep., N. J.], chairman of the house committee, Mr. Nutt said that complete records were open to their inspection at any time, and that he would be glad to answer any questions relative to the various items.

Four Chicagoans Listed.

Contributions from four Chicagoans were included in the statement. They were $5,000 each from Noble Brandon Judah, American ambassador to Cuba, and William Wrigley Jr.; $2,500 from James A. Patten, and $1,200 from Henry J. Patten.

Other contributions of $1,000 or more, were:

Secretary of War Dwight F. Davis, Arthur Whitney, Mendham, N. J., and Howard Heinz, Pittsburgh, $10,000 each; O. P. Van Sweringen and M. J. Van Sweringen, Cleveland, $7,500 each; J. Frank Drake, C. D. Marshall, and H. H. McClintic, Pittsburgh; J. R. Nutt, Cleveland, and Mrs. Elizabeth Mills Reid, $5,000 each; A. L. Humphrey, Pittsburgh, $2,000; E. V. Babcock, S. G. Down, William L. Munro, William B. Schiller, and J. B. Shea, Pittsburgh; Col. Hugh L. Cooper, New York City; Richard P. Ernst, Covington, Ky., and Mrs. Georgia B. C. de Heredia, Washington, D. C., $1,000 each.

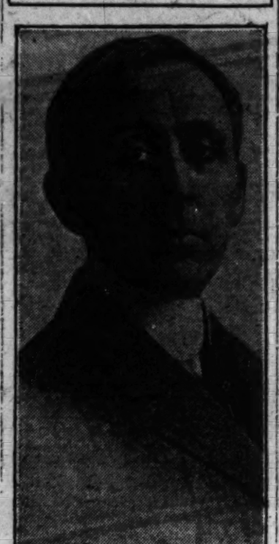
Disbursements of the committee were chiefly for salaries of the headquarters staff in Washington, traveling expenses, and similar items.

Radio Ready for Hoover.

Announcement was made today that the address of Herbert Hoover at the notification exercises at Palo Alto, Cal., next Saturday will be heard over the air on the largest hook-up in the history of broadcasting. Arrangements will be made to connect up 84 radio stations in the United States besides four or more short wave transmitting stations for reception in territorial possessions and foreign countries.

Prediction that New Jersey will go heavily Republican in November was made by Senator Edge [Rep., N. J.], in a statement made public by Representative Fort [Rep., N. J.], secretary of the Republican national committee who talked with the senator just before he sailed for Europe a few days ago. This prediction was in conflict with the claims of Democrats, who seem confident that Gov. Smith's popularity in the neighbor state of New Jersey will be sufficient to carry it for the minority party.

OUSTED



Charles H. Meyer, chief examiner for Chicago Clearing House association, who has been forced to resign.

INQUIRY STARTED INTO LOANS TO BANK EXAMINER

C. H. Meyer Ousted After Borrowing $414,000.

Investigation was under way yesterday of the financial affairs of Charles H. Meyer, recently ousted as head of the bank examination department of the Chicago Clearing House association. He borrowed $414,000 from Chicago banks on his own notes.

Steps were being considered yesterday for the appointment of a committee of bankers to receive an assignment of Mr. Meyer's assets and realize on them for the payment of the notes.

George M. Reynolds, chairman of the board of directors of the Continental and Commercial National bank, and head of the clearing house committee, said he was satisfied there was nothing wrong in any of the banks from which Meyer obtained loans. Mr. Reynolds said he believed Meyer extended no favors in return for the loans, but that whereas Meyer always had been severe and exacting in regard to examination "he might have been a little easier" with the banks that favored him.

H. W. Sims Takes Job.

The one bank that loaned Meyer $149,000 was not a national bank, Mr. Reynolds said, in reply to a query as to why Howard W. Sims, formerly chief examiner of national banks, had not noticed this loan and made inquiry. Sims took Meyer's place when Meyer was forced to resign the position said to pay $30,000 a year salary.

As to the possibility of any action against Meyer, beyond demanding his resignation from the clearing house job, one report was that he had made a written statement to a bank that he and his wife were worth in excess of $500,000. Any action at law will depend on the results of the inquiry.

The banks had information that 85 per cent of Meyer's stocks are in the hands of a brokerage house, and that Meyer had done considerable speculation in stocks.

Banks' Position Secure.

"No bank is in any danger as a result of Meyer's loans," said State Auditor Oscar Nelson. "If there is no salvage the banks can charge off their losses without impairing their stability."

"The banks are in business to lend money," Auditor Nelson added in response to a question as to the regularity of the transactions. "And occasionally they have losses. No, I do not think any of the examining forces are at fault, as Meyer kept a step ahead of them, switching his loans about from time to time."

At the Belden-Stratford hotel, where Meyer has resided with his wife and son, it was said he had been gone for more than a week and had not given up his rooms. His whereabouts were unknown.

RE-STEPS PATH OF LOVE THAT ENDED IN GIRL'S DEATH

Los Angeles, Cal., Aug. 4.—(AP)—The trail of love, anger, and alleged murder, along which pretty Barbara Mauger went to a grewsome death, was restepped today by Russell S. Beitzel in company with officers, who charge he slew the girl after a season of illicit companionship.

Weary from the hours of questioning that preceded the placing of a murder charge against him yesterday, Beitzel denied he was responsible for the death of Miss Mauger, whose body was found in a mountain thicket north of here Thursday.

Evidence at the scene indicated the girl, who came to California from Philadelphia with Beitzel, had been shot through the head and pushed from a cliff where she was left to die.

Beitzel was taken today to the office of a friend from whom he said he borrowed a revolver to practice shooting at a spot only 200 yards from where the body was found. That was two days before he said Miss Mauger left him at the same spot after a quarrel.

From there the accused man was taken to the address where he and the young woman lived unwed to be confronted by neighbors to whom police say he told conflicting stories regarding his "wife's" disappearance.

DAVID O'CONNELL RETIRED CAPTAIN OF FIREMEN, DIES

Capt. David O'Connell, retired fireman who was known as "Big Dave" because of his size, died yesterday at the home of his daughter, Mrs. Margaret Farley, at 2543 North California avenue. He was 80 years old.

After serving in the 32d Illinois infantry during the civil war, Capt. O'Connell reinlisted and campaigned against the Indians in the west. In 1877 he became a truckman of the fire department in Chicago, in 1883 he was prompted to the rank of lieutenant, and in 1855 he was made a captain. He had several honorable mentions to his credit for meritorious work in saving lives.

At the World's Fair in 1893 Capt. O'Connell was awarded a prize for being the biggest man in any fire department in the country. He was six feet four and one-half inches tall and weighed 275 pounds. Besides Mrs. Farley, he is survived by a daughter and a son. Funeral services will be held at St. Sylvester's church at 10 o'clock Tuesday morning, and burial will be in Calvary cemetery.

Founder of Speedway Dies of Bronchial Pneumonia

Indianapolis, Ind., Aug. 4.—(AP)—James A. Allison, 55, one of the founders of the Indianapolis motor speedway and in the development of Florida real estate, died at his home here last night. Death was caused by bronchial pneumonia. Allison became ill while spending his honeymoon at his summer home at Port Washington, N. Y. He was married only recently to Miss Lucille Massett of Miami, Fla., his secretary.

105 GIVEN DE PAUL DEGREES.

Among the 105 persons who received degrees at the midsummer convocation of De Paul university yesterday were members of the faculties of almost every parochial school and academy of Chicago. The degrees were conferred by the Very Rev. Thomas F. Levan, president of the university.

SERBIA HOLDING JUGO-SLAVIA IN GRASP OF IRON

Croats Threaten to Split Kingdom.

[Chicago Tribune Press Service.]

VIENNA, Aug. 4.—The kingdom of Jugo-Slavia is threatening to fall apart owing to objections from Croatia, which now are assuming a revolutionary character, against the hegemony Serbia has maintained over the affairs of the nation.

Serbia, according to its own figures, comprises only one-third of the population of the kingdom, but manages to keep a majority in parliament.

Stephan Raditch, the Croatian peasant leader, in the last election polled 532,000 votes, electing 67 deputies Despite the proportional system, the groups forming the so-called national bloc elected 162 deputies. They polled 1,040,000 votes.

No Free Election in Macedonia.

In territories like Macedonia, occupied by the military, no free elections are held. The government virtually appoints deputies. In districts where the Hungarians are in majority, the Serbian minorities emerge victorious. In several places electors are prevented from going to the polls.

In some provinces only votes for the majority candidate count. For example 40,000 votes were cast in Banat. Of these 22,000 were polled by the government and the other 18,000 were thrown out, although the opposition claims these 18,000 votes entitled them to three deputies.

In Hungarian and German districts, in addition to the terror instilled by the gendarmerie during elections, traffic in streets is stopped, bridges are put under repairs and made impassable and other devices are used to prevent people from voting.

Serbs Control Army.

The control of the government gives Serbia control of the army. Serbia sends its own regiments to Croatia and transfers the Croatian regiments to Macedonia. Prefects of provinces and districts, who have wide powers, are appointed by Belgrade.

Under the Serbian administration all the new territories are suffering from inequalities. Per capita figures show that Serbian taxes over a period of eight years averaged 559 dinars [$9.50] against 783 dinars [$13.31] for Croatia; 694 dinars [$11.79] for Bosnia; 846 dinars [$14.38] for Voyvodina and 1,336 dinars [$22.71] for Slavonia. Serbia paid into the treasury this year only 37 per cent of the total taxes, although more than half the expenditure for public improvements was in Serbia. Forty per cent was spent for national defense and the balance for administration.

Dies, Refusing to Name His Slayer; Brother Is Accused

Sioux City, Ia., Aug. 4.—[Special.]—Though Stanley Bocian, 30 years old, died yesterday refusing to tell who fired the shot which resulted in his death, police assert his brother Peter, 33 years old, was his assailant and say they have affidavits of witnesses of the shooting to prove it.

Suburban Flower Growers to Display Gardens Friday

As a part of the educational home beautification movement in the Chicago area, flower gardeners of Bannockburn, a suburb just north of Deerfield on Telegraph road, will open their grounds to the public next Friday and Saturday from 2 to 6 p. m., according to E. J. Ginter of Deerfield. The following owners' gardens will be open to visitors: William Aiken, R. W. Farmer, A. W. Torbet, K. F. Towler, and C. C. Brackett. Guides will be furnished and the fifty cents admission collected from each visitor will be turned over to the Wilmot school Parent-Teachers' association at Deerfield.

OPEN VERDICT IN BEATING DEATH.

An open verdict was returned yesterday by a coroner's jury investigating the death on July 17 of D. W. Metcalf, who was found fatally beaten in an alley in the rear of 3610 Cottage Grove avenue.

WANTED

OFFICE EXECUTIVE AND CREDIT MAN

A successful Chicago institution is looking for a man with experience in checking credits, handling cost systems and with ability to supervise all details of business selling to jobbers and dealers. Good starting salary with excellent opportunity for growth. State age, experience, past connections and salaries earned. Replies held confidential.

ADDRESS M J 163, TRIBUNE

DEATH NOTICES

In Memoriam.

CLAMAGE—Rachel Clamage. In loving memory of our mother who passed away 9 years ago today. CHILDREN.

FIDLER—Rose Wingerhoff Fidler. In loving memory of our dearly departed Rose. HER LOVING FAMILY.

GOORSKEY—Norman J. Goorskey, loving son of the late Louise, who passed away eleven years ago today. God bless them both. LOVING FATHER AND BROTHER.

GREIG—A. F. Raitray Greig. In loving memory. DAUGHTER LUCILE.

HORAN—Mamie Horan. In loving memory of the dear sister of Catherine Getman and John Horan. Died one year ago today in Okmulgee, Okla.

KURNIKER—Ida Kurniker. In tender memory of our dearly beloved wife and mother, who passed away eight years ago today. HUSBAND AND CHILDREN.

RUBENSTEIN—Sally Rubenstein. In loving memory of our dear daughter and sister, who passed away two years ago today.
Our lips cannot speak how we loved you;
Our hearts cannot tell what to say;
God only knows we miss you
And how lonesome our home is today.
MOTHER, DAD, SISTERS AND BROTHERS.

120,000 HOMELESS IN THIS YEAR'S FLOODS IN MISSISSIPPI VALLEY

Washington, D. C., Aug. 4.—(AP)—The Red Cross reported today that 120,000 persons have been affected by floods in the Mississippi valley this year and that one-half as many counties have been inundated as during the spectacular disaster a year ago.

The relief organization said the only reason why public attention has not been directed toward conditions this year is because they lack the dramatic features of the 1927 flse.

Robert E. Bondy, manager of the eastern area, reports that twenty-eight relief workers have been stationed in Arkansas, Missouri and Louisiana where tributaries have been flooded since May. There has been no loss of life because the water rose slowly, enabling all to reach safety.

Another staff of relief workers is on duty at points in Illinois, Indiana, Kentucky, West Virginia where the Big Sandy, Licking and other rivers have been in flood.

"The economic losses this year have been tremendous," Bondy reported.

Dr. E. G. Clancy Buried with Military Services

Dr. Eugene G. Clancy, Chicago physician, was buried yesterday with full military ceremonies in Mount Carmel cemetery. Funeral services were conducted at St. Mel's church by the Rev. John J. O'Hearn, who was major of the old 7th infantry of which Dr. Clancy was an officer. Verdun post of the American Legion, assisted by state officers of the legion and representatives from other legion posts in Cook county, conducted the military burial. Howard P. Savage, past national commander of the legion, headed the delegation.

STORE IS ROBBED OF $200.

More than $200 in cash and $80 worth of silk shirts were taken by three armed bandits yesterday from the notion store of Louis Berenson, 2201 Wentworth avenue, after they had locked a clerk and a newsboy in a back room.

DEATH NOTICES

In Memoriam.

SCHROEDER—Charles R. Schroeder. In loving memory of our dear son and brother, who passed away one year ago today.
And when he fell in whirlwind he went down,
As when a lordly cedar, green with boughs,
Goes down with a great shout upon the hills,
And leaves a lonesome place against the sky.
LOVING MOTHER, FATHER, SISTERS AND BROTHERS.

SCHWARTZ—Ethel Schwartz. In memory of our beloved daughter and sister, Ethel, who departed three years ago. Gone but not forgotten.
MAX SCHWARTZ AND FAMILY,
MR. AND MRS. L. SHAPIRO, SISTERS, AND BROTHER.

WALDBILLIG—Peter Waldbillig. In sad remembrance of our dear husband, father, and grandfather, who died two years ago today, Aug. 5, 1926. Gone but not forgotten. LOVING WIFE AND FAMILY.

Fraternal Notices.

PAUL JONES LODGE NO. 1013, A. F. & A. M.: brother Abraham Croutch; Aug. 4. Masonic services at chapel, 3554 W. Roosevelt-rd., Monday, Aug. 6. All members will please meet at chapel at 10 a. m.
ABRAHAM M. LEVINSON, Master.
HAROLD SCHEUCKER, Secretary.

UPRIGHT LODGE, NO. 1101, A. F. & A. M.—Dr. Benjamin Edelstein Elliott passed away Aug. 2, 1928. Funeral from chapel at 3 E. Garfield-blvd., Aug. 6, 10 a. m. Masonic services at Mount Israel cemetery. Waveland and N. Nashville-av. Members please attend.
MELVILLE M. KAHN, MASTER.
ALFRED BROADY, SECY.

AHBE—Savena Ahbe, beloved wife of John Ahbe, fond mother of Alfred, Savena, Harold, and Dorothy. Funeral Monday, Aug. 6, 1928, at 2 p. m., from residence, 1555 Thacker-st., Des Plaines, to Congregational church. Interment Town of Maine.

ANTUNES—Grace Elizabeth Antunes, Aug. 3, 1928, at her home, 1312 Elmwood-av., Evanston, Ill.; wife of Herbert Antunes and mother of Helen Jeannette Antunes. Funeral services 2 p. m., Monday, at First Methodist church, Evanston, Ill. Interment at Memorial Park cemetery.

BAHR—Sarah A. Bahr passed on Aug. 3 at her residence, 1255 N. Clark-st., beloved aunt of Mrs. Lulu H. Montgomery. Services at chapel, 1253-55 N. Clark-st., Monday, Aug. 6, at 2 p. m. Interment Graceland cemetery.

BARNES—Francis W. Barnes, beloved husband of Mary E., father of Thomas C. and Phyllis, and the late Charles Sidney. Services private at chapel, 4542 Ravenswood-av., Sunday, Aug. 5, 1928. Interment Rosehill. Please omit flowers.

BEILER—Henry P. Beiler, age 64 years, beloved husband of Agnes, fond father of Mrs. Millie Pierce, Mrs. Edith Berendsen, and Mrs. Catherine O'Connor. Funeral from late residence, 1924 Waveland-av., Monday, Aug. 6, at 8:30 a. m. Member of Community lodge No. 1005, A. F. & A. M. Interment Rosehill.

BLISS—Henrietta Bergitta Bliss, Aug. 3, 1928; widow of John R., beloved mother of Alice, Frederick, John, Archie, and Henry. Funeral from chapel, 1411 E. 60th-st., 10 a. m., Monday, Aug. 6.; interment Beach, Ill.

BOYER—Walter Lewis Boyer, Aug. 4, 1928, of 5508 W. Fullou-st.; son of Mr. and Mrs. John Boyer, brother of Ida. Funeral Tuesday, 2:30 p. m., from funeral home, 5118-20 N. Central-av., Austin; interment Mound City. Member of Austin post, No. 52, American Legion; Linne lodge, No. 584, I. O. O. F.; Braze lodge, No. 2, I. O. V.

BRAUTIGAM—John Brautigam, husband of the late Helen, father of Mrs. Peter Roth, Mrs. John Shelton, Mrs. Albert Bloom, Mrs. Walter Hamlin, Mrs. Harry Hooker, and Matthew J. Funeral Monday, Aug. 6, at 8:30 a. m., from chapel, 3419 N. Clark-st., to St. George's church, 10 a. m. Interment St. Maria.

BREAMER—Bernice Jewel Breamer, aged 7 years, beloved daughter of Earl and Lauretta Breamer, sister of Marion, granddaughter of John and Julia Breamer. Funeral Tuesday, 10 a. m., from residence, 3213 W. 62d-pl., to St. Nicholas church. Interment at Forest Home cemetery. Bloomington, Ill. and Peoria, Ill. papers please copy.

BRIDGMAN—Thomas Bridgman—the late husband of the late Bridget, nee Halpin, fond father of Mrs. James Giblin, Mary and Thomas. Funeral Monday at 9 a. m. from residence, 6315 S. Honore-st. to St. Theodore's church where high mass will be celebrated. Interment Calvary cemetery. Brooklyn, N. Y., papers please copy. For information phone Lafayette 6606.

BROWN—Harvey H. Brown, Aug. 4, 1928, at his residence, 6915 S. Green-st., father of Clara, Harvey, Elizabeth, Ada, William, Walter and Ruth. Past Master of Richard Cole lodge, No. 697, A. F. & A. M. Remains at chapel, 415 W. 63d-st. Funeral from chapel, 415 W. 63d-st., Tuesday, 1 p. m., under auspices of Richard Cole lodge, No. 697, A. F. & A. M., to Mount Greenwood.

BROWN—Margaret Snyder Brown, 2330 W. 111th-st., Friday, Aug. 3. Funeral Monday, Aug. 6, 10:30 a. m., from residence.

CARLSON—John August Carlson, August 2, beloved husband of Mathilda, fond father of Mrs. C. Walter of Atlanta, Ga., Mrs. G. A. Johnson of Patterson, Cal., Mrs. V. E. Berg, David, and Clarence Carlson, dear grandfather of Earle and Robert Berg, and Merrill and Florence Johnson. Funeral from Swedish M. E. church, 113th and Indiana-av., 2 p. m. Monday, Aug. 6.

CARQUEVILLE—Mamie I. Carqueville, nee Bigsby, of 515 Grand-blvd., Park Ridge, dearly beloved wife of Walter M., fond mother of Charles E., sister of Albert E., Frances, Decatur, Blanche Raarup and William Ewing, grandmother of Herbert, Edward, Marilyn, Chareline, and the late Walter E. At rest in funeral home, 3834-36 Irving Park-blvd., where services will be held Monday, 2:30 p. m. Interment Oakridge.

CLOUGH—Mrs. Louise Clough, fond mother of Harriet and George, Aug. 2, 1928. Funeral at 9:30 a. m. Monday, Aug. 6, at chapel, 114 Grand-blvd., Brookfield, Ill. Interment at Fairbury, Ill. Bloomington and Fairbury papers please copy.

CRAGGS—Margaret J. Craggs, nee Benson, 5243 Wayne-av., beloved wife of the late John Craggs, mother of Ida Mae Bliss of San Diego, Cal., the late Charles S., Mrs. Jean Stoetzel, William B., and Catherine Wallin. Funeral notice later.

CROUTCH—Abram Croutch, at the age of 75 years, dearly beloved father of Mrs. Annie Binser, Isaac M., Benjamin F., and Lewis R. Croutch. Charter member of John Paul Jones lodge, No. 1013, A. F. & A. M.; Siadin temple of the Mystic Shrine, Grand Rapids, Mich. Funeral from chapel, 3854 W. Roosevelt-rd., Monday, Aug. 6, 10 a. m. Interment Jewish Waldheim.

CULLEN—Mae A. Cullen, nee Keeley, beloved wife of William J. Cullen, mother of James, Kenneth, and William Jr., daughter of the late John and Catherine Keeley, sister of Mrs. J. E. Pelletier, Mrs. E. S. Appleyard, Mrs. T. J. Purcell, Daniel J. Keeley, the late Mrs. Catherine Keasler, William and Arthur Keeley. Funeral Monday, 8:30 a. m., from her residence, 4911 Fulton-st., to St. Thomas Aquinas church, to Mount Carmel.

CUNNEY—John Cunney, beloved husband of Nellie, nee McCormack; brother of the late Michael. Funeral Monday at 8:45 a. m. from late residence, 60 W. Elm-st., to Holy Name cathedral. Interment Mount Carmel. Please omit flowers. Boston, Mass., papers please copy. For information call Humboldt 2773.

DI VITTORIO—Josephine Di Vittorio, beloved wife of the late Rosario, fond mother of August, Sadie, Joseph, Mrs. C. G. Cianciolo, Anna, Salvatore, Mrs. F. Schults and John. Funeral Monday, Aug. 6, at 8:30 a. m. from late residence, 5654 S. Winchester-av. Requiem high mass will be celebrated at St. Basil's church; autos to Mount Olivet cemetery.

DUFFY—Richard H. Duffy, beloved husband of Margaret, nee Meady, fond father of Lawrence R., Margaret A., Frank H., and Eileen Duffy. Funeral, Monday, 9 a. m., from late residence, 5735 South Wood-st., to St. Basil's church. Interment Mount Olivet. Yards 0663. Ottawa, Ill., papers please copy.

DUNLAP—Helen Chadwick Dunlap, beloved wife of A. Donald, daughter of Mrs. Charles Thisslew, sister of Mrs. George Gothberg, Stanley and Parker. Services at chapel, 4543 Ravenswood-av., Monday, Aug. 6, 1928, at 2 p. m. Interment Rosehill.

ELLIOTT—Dr. Benjamin E. Elliott, beloved husband of Mildred, nee Schiff, devoted son of Johannah and the late Jacob E., fond brother of Leo Elliott, beloved son-in-law of Mr. and Mrs. Benjamin J. Schiff; late member of Phi Lambda Kappa fraternity; Alumni society of Northwestern university; A. M. A.; C. M. S., and Upright Masonic lodge. Funeral Monday, Aug. 6, at 10 a. m. from chapel, 3 E. Garfield-blvd. Interment at Mount Israel cemetery. Please omit flowers.

FITZGERALD—Patrick D. Fitzgerald, Aug. 4, 1928, beloved husband of Mary E., nee Ball, fond father of Timothy, William, Margaret, Mrs. R. H. O'Brien and Mrs. May Keefe of Oakland, Cal., brother of John, Mrs. John Skillen and Mrs. Ellen Stanton. Funeral notice later.

DEATH NOTICES

FERCH—George Ferch, Aug. 4, late of 1028 Roscoe-st., beloved husband of Marie Ferch, nee Rollinger, loving father of Mrs. Anna Voelker, Mrs. Marie Brunken, Joseph and George Ferch, grandfather of Marie, Anna and Rose Marie Voelker, Arthur J. and George Ferch. Funeral services Wednesday, Aug. 8 at 10 a. m. at chapel, 3419 N. Clark-st. Interment Montrose cemetery.

FORRESTAL—James Forrestal, native of New Baune, County Wexford, Ireland; beloved husband of the late Margaret Forrestal, nee Bolger, fond father of Mrs. Mary Connolly, Mrs. Margaret Ruppert, and the late Jane and Paul Forrestal, and Mrs. Gertrude Goldsmith. Funeral Monday, 9:30 a. m., from 4737 W. Erie-st., to Our Lady Help of Christians church, to Calvary cemetery.

FURLONG—John Furlong, beloved husband of the late Johanna Furlong, fond father of Mrs. C. M. Hayes, Mrs. M. T. Conley, and Miss Lucy Furlong. Funeral from his daughter's residence, 1121 Church-st., Evanston, Tuesday, Aug. 7, at 9:30 a. m., to St. Mary's church. Burial at Calvary cemetery.

FUOCO—Joseph Fuoco, beloved husband of Anna, nee Samson, father of Michael, Joseph, Lawrence, Marie, and Marion; brother of Anthony and Jim. Funeral Monday, Aug. 6, from late residence, 4333 Maypole-av., 9:30 a. m., to St. Mel's church, where requiem high mass will be celebrated. Autos to Mount Carmel cemetery. Seeley 0954.

GEBHARDT—Mary Ellen Gebhardt, nee Sullivan, beloved wife of Walter, fond mother of James and Rosemary, daughter of Michael J. and the late Delia, nee Casey, sister of John and the late Roy Sullivan. Funeral Tuesday, Aug. 7, at 9 a. m., from late residence, 4003 Fullerton-av., to St. Genevieve church. Interment St. Joseph's. Reservations call Belmont 4047.

GLACKIN—William J. Glackin, beloved husband of Josephine Marsh Glackin, brother of former Senator Edward J. Glackin, Mary J. Glackin, and Mrs. Walter L. Heise of Berkeley, Cal. Funeral from residence, 408 S. Karlov-av., Monday, Aug. 6, at 9 a. m., to St. Mel's church. Interment Calvary. For reservations call Vincennes 0600 or Yards 2799.

GLADING—Belle M. Glading of 4335 Greenwood-av., Chicago, passed away Aug. 3. Beloved mother of Lloyd H. Taylor and Ethel Bibb of Thomasville, Ga. Remains to be taken to Thomasville, Ga. Funeral Monday. Clarksburg, W. Va., papers please copy.

GOLDENBERG—Minnie Goldenberg, late of 4406 N. Sacramento-av., age 57 yrs., fond mother of Berdye Summerfield, Beatrice Mane, Sophie, and Ann, beloved sister of Ethel Kirsch. Funeral Monday, Aug. 6, at 2 p. m. from chapel, 4936 Broadway. Interment at Waldheim.

GUNSOLUS—Marcia Gunsolus, nee Frowe, 6742 Michigan-av., Aug. 3, 1928, beloved wife of Harry, mother of Maude, Janet, Harold and Frank Gunsolus. Services at chapel, 63d and Harvard, Monday, Aug. 6, at 10 a. m. Interment Evergreen.

HENNESSY—Jeremiah Hennessy, suddenly, Aug. 4, 1928, at his residence, 3523 S. Mozart-st., beloved husband of Margaret Kennelly Hennessy, fond father of Gerald and Mae, brother of Daniel. Funeral notice later. For information call Lafayette 0980 or 8980.

HERMANN—Jacob Hermann, Aug. 4, beloved husband of late Rose, nee Mendelshon, loving father of Max J., Dora Hermann, Blanch Fleischman, Moey S. Hermann, dear grandfather of Mabel and Adeline Hermann, Maurice and Rosalyn Fleischman, Ruth and Lucille Hermann. Funeral Monday 2 p. m. from chapel, 3021 Fullerton-av. Member of Vitrovius lodge, No. 81, A. F. & A. M., Wheeling, Ill.; Koerner lodge, No. 756, I. O. O. F.; Fritz Reuter, No. 4, F. & A. M. Interment Sons and Daughters of Jacob cemetery, Waldheim.

JENSEN—Andreas Jensen, age 79 years, beloved husband of the late Ellen K. Jensen, dearly beloved father of Mrs. Annie Dettlaff; fond father-in-law of Isidor Dettlaff. Funeral Monday, 2:30 p. m., from the late residence, 2614 North Monticello-av. Interment Rosehill cemetery.

JOHNSON — Mrs. Anna Johnson, beloved mother of Mrs. F. W. Walters, 3565 Pine Grove-av. Funeral private. Wednesday, Aug. 8. Rosehill cemetery.

KAUFELD—Louise Dorothy Kaufeld, Aug. 3, 1928, 516 Hannah-av., Forest Park, Ill., beloved daughter of Mr. and Mrs. August Kaufeld. Services Monday, Aug. 6, at 2:30 p. m., from St. Paul's Lutheran church. Burial at Forest Home.

KULLBOM—Anna Kullbom, nee Sasses, late of 1239 Roscoe-st., dearly beloved wife of John A., fond mother of Dorothy, daughter of Minnie and the late John, sister of Minnie Blackburn, Alma White, John H., and Fred B. Remains in funeral church, 3834-36 Irving Park-blvd., where services will be held Tuesday at 3 p. m. Interment Montrose.

LALLY—Thomas Lally, husband of the late Bridget, nee Higgins, son of the late Frank and Catherine Lally, brother of Mrs. Catherine Brown, Mrs. Mary Darmody, John, Michael, Patrick, Mrs. Della Purcel, Mrs. Anna Holland and Phillip. Native of Ballinrobe, County Mayo, Ireland. Funeral Monday, Aug. 6, at 9 a. m., from his sister's residence, 6340 S. Keeler-av., to St. Nicholas' church. Burial Mount Carmel. Yards 2394.

LEVIN—Bertha Levin, nee Breskin, suddenly, beloved wife of Daniel, fond mother of Harriett, loving daughter of Mr. and Mrs. Herman Breskin, dear sister of Leo Breskin and Mrs. Hannah Wolff. Funeral Tuesday, 10 a. m., from chapel, 3021 Fullerton-av. Interment Free Sons cemetery, Jewish Waldheim.

LONG—Edith F. Long, loving sister of Harold. Remains at chapel, 5652 S. Ashland-av., until Monday noon. Funeral at Oakwoods chapel Monday, Aug. 6, at 3 p. m. For information call Prospect 4055.

LORENZO—Tony Lorenzo, Aug. 3, husband of Della, nee Salvador, father of James and Jeannette, brother of Mary Bottiellaro, Sebastian, Sam, and Peter. Residence, 158 N. 24th-av., Melrose Park. Funeral Tuesday, 10 a. m., Mount Carmel church, high mass. Autos to Mount Carmel cemetery.

LOSS—Archibald W. Loss, beloved husband of Mary Burke Loss, father of Alexander, Margaret, and James, brother of Edward A. Loss. Funeral Tuesday, 9 a. m. from his residence, 604 S. East-av., Oak Park, Ill., to Ascension church and Mount Carmel cemetery.

MEYER—Catherine Meyer, nee Heldmann, Aug. 3; beloved mother of Henry Meyer, Mrs. Rose Goergeon, Mrs. Anna Mittmann, Charles Meyer, Mrs. Kathryn Malikowski, and Frank Meyer, sister of Mrs. Anna Steinert. Funeral Monday, Aug. 6, 9:30 a. m., from daughter's residence, 4729 Grace-st., to St. Bartholomew's church; interment St. Boniface. Phone Eldare 4000.

MORRISSEY—John Morrissey, beloved husband of the late Mary Morrissey, nee Carey, fond father of Patrick, John, Thomas, Frank and James Morrissey, Mrs. Ellen Fogarty, Mrs. Annie Mulcahy, Mrs. Mary Coffey, Mrs. Catherine Garry, Mrs. Nora Brazel, and Mrs. Margaret Chiverton. Funeral Monday at 9 a. m. from daughter's residence, 7215 Aberdeen-st., to Sacred Heart church. Interment Holy Sepulchre. Yards 0663.

MOY—Kate Moy, mother of Eugene. Funeral Monday, Aug. 6 at 10 a. m., from 3240 Jackson-blvd., to Our Lady of Sorrows church. Burial Calvary. Kedzie 2394.

MULLIGAN—Isabel Mulligan, nee Glackin, beloved wife of William, fond mother of Cornelius, Hugh and William Mulligan, Mrs. R. E. Carroll, Mrs. C. F. Passow, Mrs. C. J. Hayes, and Mrs. S. M. Brophy. Funeral Monday 9 a. m., from residence of son, 7040 S. Michigan-av., to St. Dorothy's church. Interment Holy Sepulchre. Yards 0862.

MURRAY—Matilda G. Murray, nee Wolley, beloved wife of the late William Murray, and mother of Charles J., the late Alexander and May Murray. Funeral Monday, 9 a. m., from chapel, 3346 W. Madison-st., to Epiphany church.

MURRAY—Patrick J. Murray, Aug. 3, 1928, at the residence of his sister, Mrs. J. Henneberry, 6813 Harper-av. Funeral Monday, Aug. 6, at 9 a. m., to St. Lawrence church. Interment Holy Sepulchre.

OUELLETTE—Frank Ouellette, aged 50, fond brother of Arthur, Sophie, and Phillipe. Funeral from chapel, 130 S. York-st., Elmhurst, Ill., Tuesday at 9:30 a. m.; mass at Immaculate Conception church, Elmhurst. Interment Mount Carmel.

O'CONNELL—Catherine M. O'Connell, nee Foley, of 8937 Escanaba-av., Aug. 2, beloved wife of Patrick J., fond mother of John, Michael J., Mrs. Mae Gleason, Rose and Thaddeus, sister of Mary, Bridget, Michael, and the late Ellen and Maurice Foley, native of Filemore, Cahirdrveen, County Kerry, Ireland. Funeral Monday, Aug. 6, at 9 a. m., from residence of daughter, 7925 Oglesby-av., to St. Patrick church. Requiem high mass at 9:30 a. m. Interment Mount Olivet. Member of St. Genevieve's court No. 15, W. C. O. F. South Shore 8822.

O'CONNELL—Capt. David O'Connell, retired captain of Chicago fire department, Aug. 4, 1928, beloved husband of the late Mary, nee Quaid, fond father of Mrs. Margaret Farley, Joseph, Mrs. Agnes Eckdahl, Officer Walter and the late John, Alice, Anna and William O'Connell. Funeral Tuesday at 9:30 a. m. from late residence, 2453 N. California-av., to St. Sylvester's church. Interment Calvary. Member of Lafayette council No. 361, K. of C.; Retired Firemen's association, and St. Sylvester's Holy Name society. For information phone Humboldt 2773.

DEATH NOTICES

PARKER—Margaret Parker, late Mother, Aug. 3, beloved wife of the late [illegible], fond mother of Leo, the late [illegible], George Parker, Dr. John Parker, and Sister Mary Margaretta. Sister of [illegible], Mrs. P. J. McShane and Mrs. [illegible]. Funeral Monday, 9 a. m., from residence, 1229 E. 46th-st., to St. [illegible] church, 47th and Ellis-av., to Mount Olivet. Native of Waterford, Ireland. For particulars call Yards [illegible].

PRENDERGAST—Patrick Prendergast, dearly beloved husband of Lydia, nee [illegible], fond brother of Mrs. P. Fleming and Mrs. N. Bryant, brother-in-law of [illegible], Hanrahan and Mrs. J. Hartnett. Funeral from the late residence, 6333 S. Peoria, Monday, Aug. 6, 9:30 a. m., to Church of Peace, 76th and Laflin. Interment Mount Greenwood.

SHEPHARD—Anna Dyke Shephard, beloved wife of the late Phillip, fond mother of William, Mabel, Irene, and Phillip, at her home, 1529 Clarkav., Maywood, Ill., Aug. 3, 1928. Funeral services Monday, Aug. 6, at 1 from chapel, 406 S. Fifth-av., 1:30 p. m. Interment at Graceland. Bridport, England papers please copy.

SIFF—Abraham Siff, beloved husband of the late Julia, fond father of Harry D., Mrs. Lillian Frank, and Mrs. Anetta Rospiro; dear brother of Isaac. Funeral Monday, Aug. 6, 2 p. m., from chapel, 3 E. Garfield-blvd., to Bichur Cholem cemetery, Waldheim.

STAAB—Ottilie Staab, nee Beck, Aug. 3, widow of the late Carl Staab, fond mother of Mrs. Emma Walters, Mrs. George Bell, Louis, Frank, and Mrs. Clara Tappendorf. Funeral Monday, Aug. 6, at 2 p. m., from chapel, 2453 Milwaukee-av.; interment Waldheim cemetery.

TOOKE—Kathryn M. Tooke, nee Perry, late of 1825 Monterey-av.; beloved wife of the late John H. Tooke, fond mother of Mrs. Ethel MacClay, Mrs. Bertha Mix, Mrs. J. and Mrs. Louise Conant; at the mother's residence, 1194 South Elmwood-av., Oak Park. Funeral Monday, 2 p. m., interment Forest Home.

TRIMBLE—Lillian Trimble, nee Koepp, of 1757 Lunt-av., beloved wife of Fred B., fond mother of Dorothy, sister of Laura Meier, August and Albert Koepp. Funeral Tuesday, Aug. 7, at 2 p. m., from chapel, 3905 Lincoln-av. Interment Rosehill cemetery.

WALKER—Harry Price Walker, accidents, husband of Sophronia, father of Ella Theresa, Ethel Edith, Evelyn Anna, and Eleanor Marion. Funeral Monday at 8:30 a. m., from funeral home, 5438 S. Halsted-st., to Oakridge cemetery. Yards 0663.

WATERS—James Waters, age 85 years, husband of the late Anna Waters, father of Lulu J. Clancy, and F. Waters. Funeral Monday, Aug. 6, at 2 p. m., from late residence, 713 Buckingham-pl. Interment Rosehill.

WATSON—Ellen Gould Watson, Aug.

MANAGERS HOPE FOR 100,000 AT HOOVER DEBUT

Nominee's Shyness Frets Folk of Home State.

BY PHILIP KINSLEY.
[Chicago Tribune Press Service.]

Palo Alto, Cal., Aug. 4.—[Special.]—Herbert Hoover's address, accepting the Republican nomination for the presidency and stating the principles on which he will engage the Democratic party in combat, was finished late last night and came from the university printers today for confidential distribution.

His speech will be delivered about 4 p. m. [or 7 p. m., Chicago daylight saving time] next Saturday at the university stadium.

During this week, Mr Hoover will confer with party leaders here, including Secretary of War Davis, who comes Monday, and Chairman Hubert Work. Mr. Hoover is expected to take on his own shoulders much of the strategy and organization of the campaign.

Plans More Seclusion.

A contemplated trip to Bohemian grove on the Russian river, where the Bohemian club is giving its annual open air play under the redwoods, was abandoned today. Instead of this Mr. Hoover and a group of friends will spend 2 or 3 days next week in some secluded meadow in the high Sierras.

Congressman John Q. Tilson of Connecticut, floor leader of the house, who has been a guest of Mr. Hoover in his western trip, will leave for the east tomorrow. He will go to New York to open the speakers' bureau and will go into Maine for the campaign there, which ends in September.

Candidate Hoover and his manager are taking a sporting chance of filling the great Stanford oval with a crowd of 100,000. It is to be a California holiday.

Now the question is, Will the crowd come in any such numbers? If the place is not well filled Mr. Hoover's unfriendly critics will say that it was a failure, as they are already characterizing his San Francisco reception.

The candidate has not endeared himself personally to his home state folks since his return here, even though he has brought to them the great distinction of having a presidential candidate spring from the sacred soil of California.

Disappointment to Home Folks.

In his various trips around the state he instinctively avoids crowds and has ridden through many a town where the people were expecting him to stop and smile and shake hands. He has left a wake of disappointment. Even in his home town of Palo Alto there is this feeling. When he came home from San Francisco last week a reception had been prepared for him in the town circle, but he rode through. He has none of the easy grace of the born politician, the magnetism of such a man as Senator Jim Watson, for instance, or his rival Al Smith. Despite this handicap, however, there seems to be no doubt that California will give him a big vote.

Reports to Dean Theodore Hoover of the Stanford School of Engineering, elder brother of the candidate, who is in charge of the stadium arrangements for next Saturday, indicate that the crowd will be of record breaking proportions.

The official notification ceremony will begin not later than 4 o'clock coast time. Gov. C. C. Young will introduce Senator George H. Moses of New Hampshire, who is to notify Mr. Hoover of his nomination. At 4:30 p. m., if plans do not miscarry, the speech that will play so important a part in Mr. Hoover's campaign will begin."

DAWES LEAVES FOR FISHING TRIP IN WEST



Left to right: M. B. Ericson, Mrs. M. B. Ericson, daughter of Vice President; Virginia Dawes, Mrs. Charles G. Dawes, Vice President Dawes, Dana Dawes, and Mrs. Anna Dicker departing on Rock Island yesterday for Colorado. [TRIBUNE Photo.]

Will Stay Month

Vice President Charles G. Dawes departed yesterday on the Rocky Mountain Limited for a month's vacation that will take him into the fishing streams of three states. Accompanying the Vice President were Mrs. Dawes, his three children, Mrs. Melvin Ericson, and Virginia and Dana Dawes; and Mr. Ericson and Mrs. Henry Dawes.

After two weeks of fishing at the Dawes ranch at Wagon Wheel Gap, 300 miles southwest of Denver, Colo., the Dawes party will proceed to Cimarron, N. M., to join John T. McCutcheon, Ben Ames Williams, and Melvin Roberts for a week's fishing in the mountain trout streams.

Before returning to Evanston on Labor day, Mr. Dawes and his party will spend another week angling in the trout streams near Phelps, Wis., the guests of Dr. Lester Frankenthal.

SMITH ADJOURNS POLITICS UNTIL HEAT MODERATES

Refuses to Comment on Rival Claims.

BY JAMES O'DONNELL BENNETT.
[Chicago Tribune Press Service.]

New York, Aug. 4.—[Special.]—Al Smith did today what almost everybody else in this desperately hot city is doing.

He quit.

Had he any further views on the equalization fee phase of the farm relief problem?

"It's too hot," he replied, "to be talking problems."

Were there any less intricate political questions on which he would discourse?

"No politics today," he said, adding, as he looked at the limp group draped on his chairs and window ledges, "you lads ought to take a day off. I promise not to talk. Everything will be as quiet as a mouse."

Makes Self a Busy Sunday.

Then came his new slogan:

"The principal issue before this country is how to keep cool!"

Even so, he has taken on a hard, hot job for himself for Sunday.

He will review the Fourteenth and Sixty-ninth regiments ("the Fighting Sixty-ninth") in camp at Peekskill on the Hudson.

Would the review be postponed if this heat continues?

"Any man," he replied, "that ain't got enough soldier spirit in him to want to be reviewed by the commander-in-chief, whatever the weather, belongs in the Boy Scouts.

"Four years ago I reviewed troops with Gen. Dyer and Gen. Berry. I was wearing a panama. The quickest cloud came out of the west that ever I saw. Holy, suffering Mike, how it did rain! The generals asked if I didn't want to postpone the review. 'A good soldier,' I says, 'never quits!' I wish you'd seen my panama!"

"So, I'll take a review of the two regiments tomorrow afternoon, talk to the officers, dine in the mess hall and leave for Albany at 7 o'clock."

Too Hot for High Figures.

Then was imparted to him the prediction of some fantastic prophet that Herbert Hoover "will come down to the Bronx with five hundred thousand majority."

Solemnly wagging his head, the governor said:

"It's too hot to be talking figures as high as that!"

From Newport, Ark., came tidings that Scarvia Bennett, aged 3 years, had sent him a dollar she had won in a beauty contest. The gift was said to be the first action by a Bennett that has thoroughly suited the governor for a month.

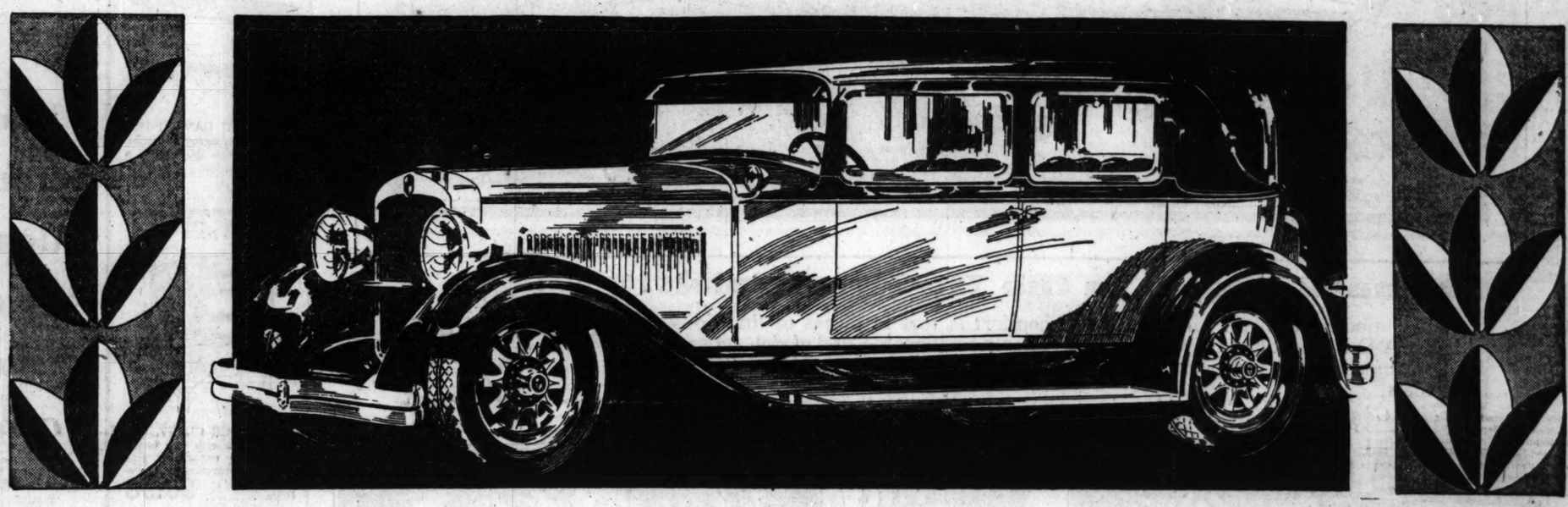
BEG YOUR PARDON

Bishop James Cannon Jr. writes to THE TRIBUNE to say he was misquoted in dispatches from Asheville, N. C., dealing with the meetings of the southern anti-Smith Democrats. He says he never admitted the opponents of Smith expected to be financed by the Republican national committee. He said what he means was that contributions would be received from any individual, regardless of party.

Thursday's TRIBUNE reported that a divorce bill against Roy H. Morris alleged that he was a member of the Chicago Stock exchange. This was an error. The bill sets up that he is "a large operator on the stock exchange." But he is not a member.



SUBSCRIBE FOR THE CHICAGO TRIBUNE



Press *the* Pedal *and oil your Car*

Motor cars of high price, *such as the Rolls Royce,* prize Bijur centralized chassis lubrication as an invaluable feature.

Nash, at moderate price, has it as standard equipment on all "400" Advanced Six models.

Bijur operation is simplicity itself—and it is invariably efficient regardless of changes in temperature.

There's a lever conveniently placed for your left toe at the floor board.

Simply depress it once and 21 points are automatically oiled, including all spring shackles.

Bother and expense of service station lubrication are eliminated.

Wear at vital chassis points is avoided.

Annoying squeaks and groans are stopped before they start.

The world has a new and finer motor car, with features of excellence hitherto found only on very costly cars. Bijur Centralized Chassis Lubrication is one of them.

NASH "400"

OTHER IMPORTANT FEATURES—

Twin Ignition Motor
Houdaille and Lovejoy shock absorber (exclusive Nash mounting)
Aluminum alloy pistons (Inner Struts)
7-bearing crankshaft (hollow crank pins)
New double drop frame
Salon Bodies
Torsional vibration damper

CHICAGO NASH COMPANY
H. T. Hollingshead, Pres.
2000 Michigan Ave., Phone Calumet 2000 2501 Michigan Ave., Phone Calumet 4000
Service Station and General Offices—2360 Prairie Ave., Cor. 24th St.

NASH SALES COMPANY
(Wholesale Distributors) J. W. Brower, Gen. Mgr.
2000 Michigan Ave., Phone Calumet 2000

—NO OTHER CAR HAS THEM ALL

World's easiest steering
Exterior metalware chrome plated over nickel
Short turning radius
One-piece Salon fenders
Clear-vision front pillar posts
Nash-Special Design bumpers and bumperettes

Associate Cook County Dealers

SOUTH
South Side Auto Sales, 1210 E. 63rd St.
Kullberger Motor Sales, 1441-53 E. 75th St.
Emich Motors Corp., 2457-59 E. 79th St.
Southwest Nash Sales, 7616 S. Halsted St. 6047 S. Halsted St.
Roseland Motor Car Co., 10857 Michigan Ave.
Antonsen Motor Sales, 6716-18 S. Western Ave.

WEST
Kaplan Bros. Sales, 3152 Ogden Ave.
Rowe-Young & Cooley, 4660 Washington Blvd., 3937 Washington Blvd.
Berwyn-Cicero Nash Sales 6420-24 West 22nd St., Berwyn, Ill.
Barrow Bros., 316 Madison St., Oak Park, Ill.

NORTH
Isaacson Motor Sales, 3020 Broadway
Illinois Motor Sales Corp., 5300 Broadway 1928-30 Irving Park Boulevard
Evanston Nash Co., 1735 Benson Ave. Corner Clark, Evanston, Ill.

NORTHWEST
Logan Square Motor Car Co., 2470-78 Milwaukee Ave., 1515 W. Chicago Ave.
Rome Motor Sales, Inc., 4107-11 Milwaukee Ave.
Gran Nash Motor Sales, 5140-48 W. North Ave.
Nash Park Sales, 2954-56 Lawrence Ave.
Towle Nash Sales, Inc., 6713 Northwest Highway

COOK COUNTY SUBURBAN
Arthur Mahler, 3rd St. and Locust, Matteson, Ill.
Lindix Nash Motor Sales, 2015 Chicago Road, Chicago Heights, Ill.
Poyer Nash Sales, 1586 Miner St., Des Plaines, Ill.
Suburban Nash Sales, Winnetka, Ill.
Highland Park Nash Sales, Highland Park, Ill.
Highland Park Nash Sales, Lake Bluff, Ill.

4 OHIOANS KILLED WHEN AUTO HITS COLORADO TRAIN

Colorado Springs, Colo., Aug. 4.—(AP)—Three women and a man, members of a Dayton, O., family, were killed today when their automobile crashed into the locomotive of a southbound Denver and Rio Grande western passenger train at a grade crossing eleven miles south of here.

The victims were identified as Earl H. Turner, Annie R. Turner, and Mrs. John Edward Turner, all of Dayton.

P. W. Eargle, an eye witness, told authorities the automobile was traveling at a high rate of speed northward on the Colorado Springs highway which parallels the railroad right of way. The driver apparently either did not know a grade crossing was near until too late to stop or failed to notice the speeding train, he said. The crossing is on a sharp turn. The auto was hurled fifty feet.

Two Girls Killed.

Austin, Minn., Aug. 4.—(AP)—Annie Grant, 15, and Nora Grant, 4, were killed and their three brothers were seriously injured when a Great Western passenger train struck their automobile shortly after 1 p. m. today, at a grade crossing here.

SLEEP WALKER FALLS OUT WINDOW.

Whiting, Ind., Aug. 4.—(AP)—Julius Schapp walked in his sleep early today through his bedroom window and fell to the concrete pavement below. He is not expected to live.

Foot Troubles Cause Bad Health

They affect the body in many different ways. The feet swell, burn, ache; sharp pains under heels, ball of foot becomes sore and feels as if you are walking on bruises; corns, calluses, ingrown nails and bunions; excessive perspiration with offensive odor; overdeveloped ankles and legs, varicose veins; legs cramp, knees stiffen; pains in hips, small of back, shoulders and neck, poor circulation, with nervous exhaustion and muscular weakness. Do not be discouraged. Regardless of what your condition may be, or what you have tried, or whom you have consulted, Dr. Pinkston guarantees to relieve all foot troubles and over nine-tenths of them regardless of the nature or condition of the ailment.

Dr. Pinkston
Foot Specialist
Suite 1303 Capitol Bldg.
159 North State Street
CHICAGO, ILL. Established 1900



Double Day-Bed!

In grained walnut finish with decorated end panels and attractive spindles. Opens easily to form a comfortable full-size bed. Every-day Low Price..... **$19.98**

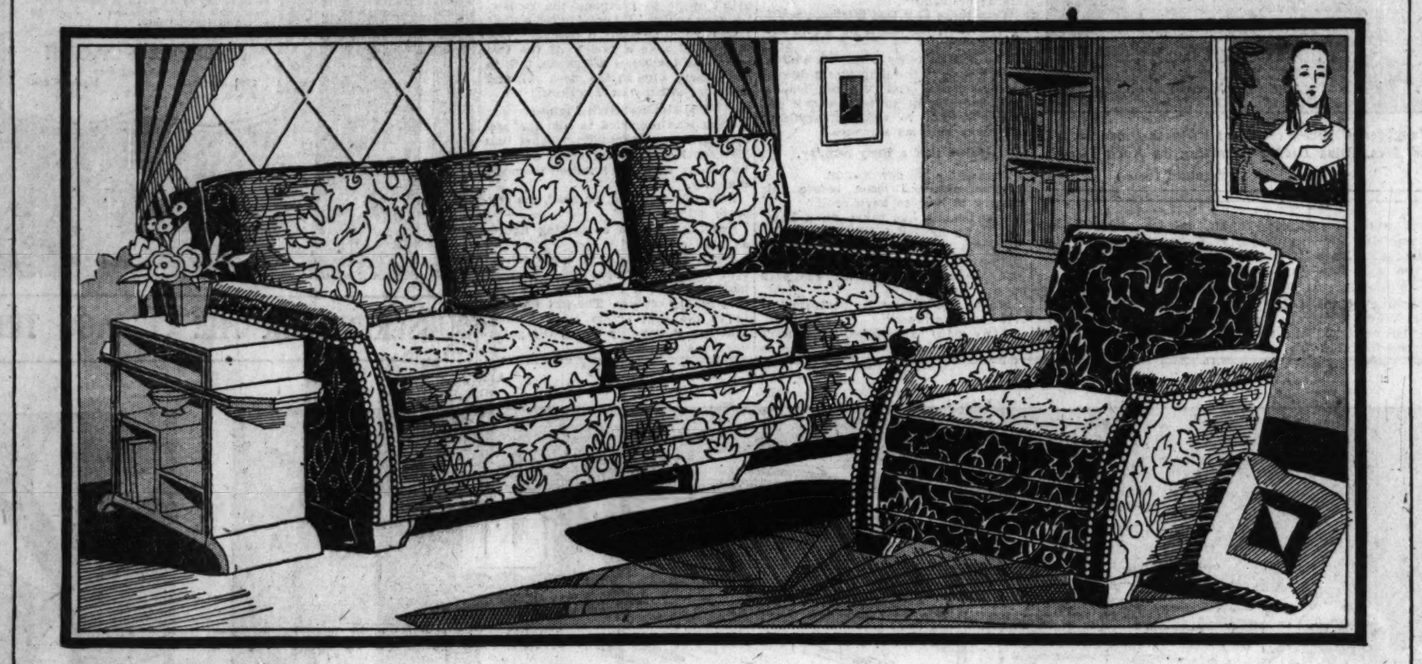
Large Assortments of Day-Beds from $16.75 to $64.75

CHOOSE YOUR OWN TERMS
SMALL FINANCE CHARGE

BARGAINS FOR AUGUS

Open a Hartman Extended Charge Account!

Buy the Things You Need and Choose Your Own Terms *Small Finance Charge*

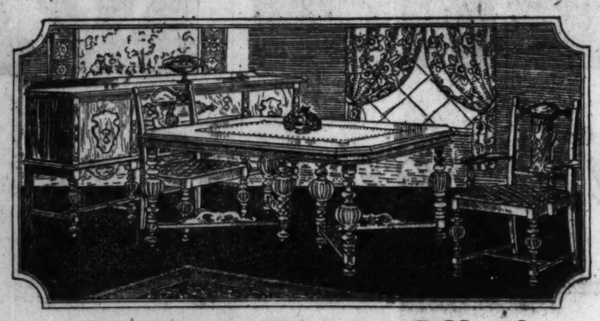


Damask Pieces in the Moderne Spirit!

Here the modern demand for beauty and comfort is met in pieces of luxurious silk damask. A Davenport and Chair, deep, easy, utterly comfortable, and of rich appearance. The Davenport has a luxurious pillow back. Note the typically moderne lines. The Davenport,

Every-Day Low Price **$195**

Matching Chair, $97.50 *Large Assortments of Living Room Suites from $59 to $875*



A Dining Room Offer!

With this Suite you'll achieve a dining room of distinction at moderate cost. The walnut veneered Table measures 45x60 inches and extends to 6 feet. The Chairs have maple overlays and Jacquard velour seats. *Every-Day Low Price* **$89**

66-Inch Matching Buffet, $59

Large Assortments of Dining Room Suites from $59.50 to $1,375



ALL SIMMONS BED OUTFIT including metal Bed, double deck coil Spring, 50-lb. all felt Mattress. Every-day Low Price **$29.75**



An "Invisible Bedroom!"

A single easy motion converts the spacious Davenport into a comfortable full-size bed. Kroehler "Hidden Quality" construction assures enduring service. Both Davenport and Chair are upholstered throughout in Jacquard velour. *Every-Day Low Price* **$79.50**

Large Assortments of Living Room Suites from $59 to $875



Heritage for Comfort!

Both Chair and Davenport are upholstered in fine mohair with outside backs and arms of matching velour; reversible cushions are covered in smartly contrasting material. Heritage fine construction insures long enjoyment of comfort and enduring beauty. *Every-Day Low Price* **$149**

Large Assortments of Living Room Suites from $59 to $875



SIMMONS METAL BEDS, in quaint Jenny Lind style, are very effective, used singly or in pairs. Walnut-finished; full or twin size. Each **$21.75**

Large Assortments of Metal Beds from $4.98 to $50



Consider this Price!

Here's an Every-Day bargain of importance. All the pieces of this Bedroom Suite are richly walnut veneered with contrasting maple overlays. Interiors are dustproof throughout. Straight-end Bed, Chest and choice of Dresser or Vanity. *Every-Day Low Price* **$139**

Large Assortments of Bedroom Suites from $69.50 to $1,000



For the Kiddies' Room!

A Juvenile Suite, including Bed, Chest and Dresser, suggest an interesting arrangement for the children's room. Lovely antique maple or fawn enamel finish, with dainty contrasting decorations. *Every-Day Low Price* **$47**

Large Assortments of Juvenile Suites up to $350



METAL BED, in full or twin size; grained walnut finish; contrasting decorations. Every-day Low Price **$9.95**

AN UNFINISHED KITCHEN CHAIR, easily enameled to suit any color scheme. Every-day Low Price..... **$1.19**



Oak for a Dinette!

This smart 5-piece Dinette Suite is priced remarkably low. It's of solid oak, gray finished and sturdily constructed. Convenient drop-leaf Table and four matching Chairs. *Every-Day Low Price* **$19.98**

Large Assortments of Dinette Suites from $24.95 to $500



RADIO BENCH of wrought iron, with top of red or green velour. 24-inch size. Every-day Low Price **$2.99**

Large Assortments of Fireside and Radio Benches from $2.49 to $99



OCCASIONAL TABLE in smart, up-to-date style, with octagon top, richly walnut veneered. Every-day Low Price, at **$29.50**

Large Assortments of Occasional Tables from $6.98 to $179



OBLONG DAVENPORT TABLE, mahogany veneered, has a generous drawer and a sturdy stretcher. Every-day Low Price **$25**

Large Assortments of Davenport Tables from $19.50 to $62.50



A STORAGE CHEST, walnut-finished, with four handy drawers, is remarkably spacious and convenient. Every-day Low Price **$6.98**

Large Assortments of Storage Chests up to $79.50



CEDAR CHEST of fine Cas-well Runyon quality; richly walnut veneered exterior; interior of fragrant red cedar. Air-tight lid. Every-day Low Price **$27.50**

Large Assortments of Cedar Chests from $8.75 to $79.50



SPLENDID DAY-BED, durable coil spring construction. Very comfortable; opens with a single motion to a full size bed. Every-day Low Price **$39.75**



KROEHLER UPHOLSTERED DAY-BED, in durable tapestry. Very attractive, and opens to form a full-size bed. Every-day Low Price **$39.50**

A Statem

By Martin L. Str... *President of Hart*

NOW—Many new ... present on sale at Hartm... They a... as low as, *or lower than*, other... sale prices elsewh... That's ... Hartman's Every-... Low Pri... which demands go... furniture *furniture* at lowes... ces EVER...

The soundness this poli... money-saving ad...ages to ... home furnishings never h... denced than today. ...rtman's in... price and quality ...arison at... *whether it be July ...gust, Sep... any month of the ...r.*

And Hartman... *now*: Home furnishing...erever ... but visit a Hartma...re before...

Martin Strauss

Choose Yo... Own T...

Pay Down as Much or as Little a... ...h—Take Up ...

Small Charge



HIGH CHAIR, ivory enameled, with spindle back and safety spread base. Every-day Low Price. **$4.98**

Large Assortments of High Chairs from $3.98 to $10



A JUVENILE SPECIAL in a Crib, green enameled and prettily decorated. Drop side. Every-day Low Price **$9.95**

Large Assortments of Cribs up to $39.50



PORCELAIN KITCHEN ... NETTE; white ... ed, decorated in bl... venient cutlery ... sil space. E... Low Price ..... **$9...**

Large Assortm... Cabinets from ... to $15.75

DEPARTMENT STORE HOME ...

HARTMA...

A NATIONAL INSTITUTION ... THING

12-Sto... Store

Wabash and Ad... "L" Entran...

Loop, Har... Roseland ... Stores Open ... Night. Al... Hartman ... unity Stores ... Open ... Night

HUMBOLDT PARK STORE
2550-58 W. North Ave.
Near Western Ave.

WEST SIDE STORE
3510-12 W. Roosevelt Road
Near St. Louis Ave.

NORTH SIDE STORE
3043-45 Lincoln Ave.
Near Belmont

NEW 26TH ST. STORE
W. 26th St., Hamlin Ave.

MILWAUKEE AVE. STORE
1272-78 Milwaukee Ave.
Near Kedzie

ALBANY PARK STORE
3210 Lawrence Ave.
Near Ashland

US FURNITURE BUYERS!

CHOOSE YOUR OWN TERMS
SMALL FINANCE CHARGE

Trade In Your Old Furniture for New! Inquire at Any Hartman Store



Green Enameled Fibre!

An unusually comfortable Arm Chair of fibre; enameled a soft, lovely green, with contrasting decorations. Every-day Low Price $5.98

Statement

artin L. Stra*dent of Hartman's*

any new presentations are t Hartma They are priced *or lowe*n, other stocks at s elsewh That's because of s Every-dLow Price policy, mands go furniture *and new* at lowest es EVERY DAY.

oundness his policy and its aving adv ges to buyers of rnishings never better evi- an today. man's invite style, quality c arison at all times, *t be July, gust, September or th of the*

Hartman *now:* "Look at rnishings erever you wish, Hartman before you buy."

Martin Thrun

Choose Your Own Terms

n or as Little as —Take Up to 100 Weeks to Pay

Small Charge



JVENILE SPECIAL Crib, green enameled prettily decorated. side. Every-day $9.95

Large Assortments of Cribs up to $39.50



PORCELAIN TOP KITCHEN CABINETTE; white enameled, decorated in blue; convenient cutlery and utensil space. Every-day Low Price $9.95

Large Assortments of Cabinets from $8.95 to $15.75



KITCHEN TABLE, in immaculate white enamel; easy-to-clean top of porcelain. Our Every-day Low Price $3.89

Large Assortments of Kitchen Tables up to $11.75



GREY-ENAMELED KITCHEN CABINET with 42-inch sliding porcelain top; equipped as shown. Every-day Low Price $29.75



AN END TABLE, in black and gold finish, with smart hand decorations, is offered at our Every-day Low Price, for only $1.25

Large Assortments of End Tables up to $79.50

STORES

RIMAN'S

ITUTION

12-Sto Store

bash and Ad "L" Entrance

Loop, Harv Roseland
Stores Open Night. All
Hartman Quality Stores
Open Night

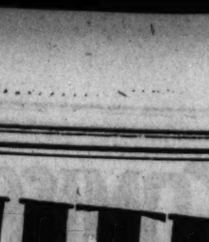
HOME FURNISHINGS

MAN'S

THING FOR THE HOME

NEW GARY, IND., STORE
717-23 Broadway
ENGLEWOOD STORE
N. W. Cor. 62d and Halsted
ROSELAND STORE
11417-19 Michigan Ave.
HARVEY STORE
157 E. 154th St.

HARTMAN BARGAIN OUTLET STORES
The Only Hartman Stores Where Used and Reconditioned Furniture Is Sold
518 S. Wabash Ave.
5853 S. Halsted St.
1255 N. Paulina St.
Near Milwaukee Ave.



CARD TABLE, with frame of mahogany-finished hardwood; leather cloth top. Every-day Low Price $1.19

Large Assortments of Card Tables up to $31.50



WINDSOR CHAIR, of solid birch in mahogany finish, interestingly designed in the Colonial style. Every-day Low Price $2.35



GATELEG TABLE, in antique mahogany finish, with drop leaves; top, fully extended, 31x41-inch size; convenient drawer. Every-day Low Price $14.98

Large Assortments of Gateleg Tables up to $49.95



DESK TABLE, beautifully walnut veneered, with drawers carefully planned for greatest convenience, is a well-chosen piece. Every-day Low Price $69.85



SOLID WALNUT COXWELL CHAIR, Heritage custom-built; back and seat are covered in linen frieze, balance in mohair. Every-day Low Price $39.75

Large Assortments of Lounging Chairs from $27.50 to $225

GREY-ENAMELED KITCHEN CABINET with 42-inch sliding porcelain top; equipped as shown. Every-day Low Price $29.75

AN END TABLE, in black and gold finish, with smart hand decorations, is offered at our Every-day Low Price, for only $1.25

Large Assortments of End Tables up to $79.50



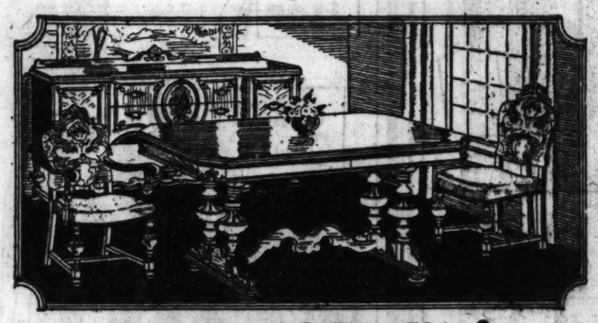
Beauty and Quality Are the Mode

In every detail, this 3-piece Bedroom Suite meets the most critical demand for beauty and restful comfort. Each piece is finished in rich butt walnut veneers and decorated with genuine wood carvings. Interiors are of mahogany and dustproof. Suite includes choice of twin or full-size Bed, 50-inch Dresser and Vanity or Chest.

Large Assortments of Bedroom Suites from $69.50 to $1,000

Every-Day Low Price

$199



A Suite of Quality!

This seven-piece Dining Suite has been designed and constructed with unusually fine craftsmanship. Six-foot Extension Table measures 45x60 inches. Host Chair and five Diners with comfortable mohair tag seats, of heavy spring construction. Suite is of rich walnut veneers, beautifully matched..... Matching Buffet, $89

Every-Day Low Price $169.50

Large Assortment of Dining Room Suites from $59.50 to $1,575



For Your Living Room

—this 2-piece Suite will reflect good taste and offer a wealth of comfort as well. Both Chair and Davenport are covered in high-pile Jacquard velour with the reverse sides of cushions of fine contrasting fabric.

Every-Day Low Price $98

Large Assortments of Living Room Suites from $59 to $875



A Bedroom of Interest

—is so easy to achieve with this three-piece Suite of selected walnut veneers with satin-wood overlays and genuine Wood carvings. Note the lovely design of the return-end Bed. Interiors are of white oak, fully dustproof, with center drawer guides. Bed, Chest and choice of 50-inch Dresser or French Vanity.....

Every-Day Low Price $317.50

Large Assortments of Bedroom Suites from $69.50 to $1,000



A FOUR-POCKET MAGAZINE BASKET, green lacquered and attractively hand decorated, is a splendid buy. Every-day Low Price $2.95

Large Assortments of Magazine Racks from $1.00 to $11.95



COLONIAL SECRETARY, well-proportioned, with spacious glass-protected shelves and roomy drawers. Every-day Low Price $32.75

Large Assortments of Secretaries up to $259



PHONE SET in black or green lacquer; complete with chair. An unusual value at our Every-day Low Price:.... $6.98

Large Assortments of Phone Sets from $1.99 to $105



PULL-UP CHAIR, well designed, with seat and back upholstered in high-grade velour. Every-day Low Price.... $18.95

Large Assortments of Occasional Chairs from $9.98 to $295

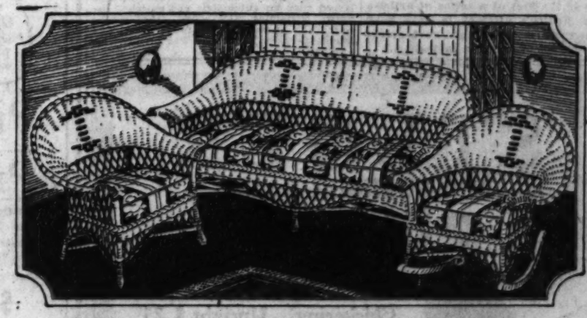


Here's Bedroom Value!

The low price of this Bedroom Suite is in marked contrast to its beauty and fine construction. Of walnut veneers with rich overlays of maple. Dove-tailed construction. Bed, Chest and Dresser.....

Every-Day Low Price $69.50

Large Assortments of Bedroom Suites up to $1,000



Karpen-Made of Fibre!

This smart 3-piece dyed fibre Suite is of soft gray finish with contrasting decorations of black and red. The cretonne upholstery repeats the color scheme. Sofa, Chair and Rocker, attractively styled.....

Every-Day Low Price $59.50

Large Assortments of Reed and Fibre Suites from $29.98 to $375



Heritage! Solid Mahogany!

Both Chair and Davenport of this two-piece Living Room Suite have frames of hand carved solid mahogany with smart serpentine fronts. Seats and backs are upholstered in rich linen frieze; balance of fine figured velour. Heritage construction assures lasting comfort and beauty.

Every-Day Low Price $189

Large Assortments of Living Room Suites from $59 to $875

MEXICO, SOAKED IN RADICALISM, SEEKS STABILITY

Also Forced to Wipe Out Widespread Graft.

BY JOHN CORNYN.
[Chicago Tribune Press Service.]

MEXICO CITY, Aug. 4.—When Gen Alvaro Obregon, who was assassinated recently, became president of Mexico in 1920 behind him were all the most radical elements of the Mexican people, and, radical though they were, their several programs were even more radical than their exponents.

The agrarians swore eternal enmity to owners of ranches, plantations, and landed estates generally. The labor leaders never missed an opportunity to speak heatedly of the crimes of the bourgeoisie, a la Russia. The formidable phalanx of grafters who, under Carranza, had looted the banks and destroyed agrarian, industrial, local, and foreign credit, were eternally howling about the iniquities of capital, and more especially that which resided north of the Rio Grande.

The Red leaders denounced all the decently constituted governments of the earth and accused the leaders of the Mexican federation of having shown notably cold feet in the work of sweeping away the hateful monuments of the past and the establishment of the rule of the proletariat, the destruction of capital at home, and the erection of barriers against the perfidious machinations of Wall street and other centers of capitalistic activities.

Wanted to Bolshevize Mexico.

Socialists, leagued with communists, called for the establishment in Mexico of political and social conditions similar to those in Russia.

The heirs to the extreme radicalism of 1917 who wrote the most radical clauses into the reformed constitution continued to carry on the fight against the Catholic church, the church schools, and clandestine religious orders.

Local political leaders in the various Mexican states and territories, taking advantage of these abnormal conditions, grafted from the public unmercifully and inflicted upon the Mexican people the most egregious and unworkable political and social theories which ultimately brought more than half the state governments to the verge of bankruptcy and social, political, and financial anarchy.

Obregon Holds Radicals in Check.

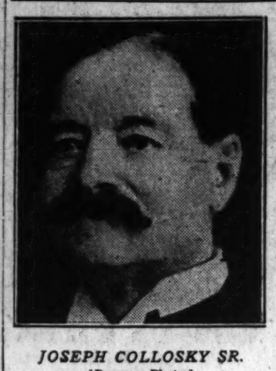
Into this atmosphere redolent of political and social changes, of intrigue and counter intrigue, came Alvaro Obregon in 1920. As military leader he was then supreme in Mexico; but as statesman and prospective leader of a multiplicity of opposing factions, political, economical, social, and military, he was an unknown factor in the great national equation. It was then predicted of Obregon, as it had been predicted of Porfirio Diaz, in 1876, that he would be soon swept away in the debacle of the inconstant elements of the national life.

But Obregon, like Diaz, rose to the situation and proved himself as noted a leader of men and manipulator of political, social and radical factions as he had of armies. Like Diaz, his continued existence depended upon his keeping the peace and preventing the radically opposed elements of the body politic from rending themselves and the nation. It was an apparently herculean task but he did it.

Not only did anarchy rule in the majority of the state legislatures but many of the governors openly defied the federal authorities and established independent local governments. There was scarcely a provision of the federal constitution and laws which was not violated, at one time or another, by some one or other of the state governors. All this led to uncounted trouble, local uprisings and not infrequent bloodshed. In all these social and political conditions there were incendiary elements enough to have swept the country into a national conflagration.

[This is the first of a series of articles tracing Mexico's attempt to beat back to conservative and stable government after a period of extreme radicalism.]

AFTER PRIZE AGAIN



JOSEPH COLLOSKY SR.
[Daguerre Photo.]

OLD SETTLERS MEET TOMORROW IN 54TH REUNION

When old settlers of Chicago and Cook county gather at Riverview Park tomorrow for their fifty-fourth annual reunion, the couple whose years of residence total the most, will be awarded a silver loving cup. The cup will be given through Stuyvesant Peabody as a world's fair celebration trophy.

Other prizes will be awarded to the oldest man and the oldest woman who have lived continuously in Chicago and Cook county the longest; the settler who has been longest in the employ of a Chicago business concern; the man or woman who has resided longest in the same house; the head of the family with the largest number of descendants, and the oldest veteran of the United States army.

Joseph Collosky Sr., 3651 Herndon street, is the holder of the gold medal awarded for being the person longest employed by one concern in Chicago. He has been a regular employé of Marshall Field & Co. for fifty-six years and hopes again to receive the medal. Mr. Collosky has been a resident of Chicago since 1851.

Mrs. John Alm, 94, of 4329 North Spaulding, has entered her family of five generations in the contest. One of the oldest couples entered is Mr. and Mrs. James Jule Hugulet, 1321 Glenlake avenue, whose combined age is 162 years.

MEXICO ELOQUENT IN PRAISING THE WORK OF AMBASSADOR MORROW

[Chicago Tribune Press Service.]

MEXICO CITY, Aug. 4.—American Ambassador Dwight W. Morrow's recent speech before the American chamber of commerce has brought forth approbation from the Mexican press. In government centers the speech is taken as opening a new era in diplomacy.

"Ambassador Morrow has taken a long step in his comprehension of the Mexican national attitude and the sensitiveness of the Mexican people," a high representative of the government said. "He believed that the two neighboring nations could be made to understand one another if the proper medium of understanding was secured. He has set himself to be that medium and succeeded in a manner far beyond the expectations of either the United States or Mexico."

The newspaper Excelsior praises Ambassador Morrow's tact, to which it gives the credit for better international relations and "sweeping clean the clouds from the overhung horrizon." Thanks to him, too, the American government has lost its unyielding character and, at times, aggressiveness, it says.

"The words of Ambassador Morrow have recalled to us that we must unite for the regeneration of the country if we would be worthy of the confidence which the nations of the world are now beginning to have in us. Let us believe of ourselves that we merit the confidence which Ambassador Morrow has expressed in us," says Excelsior.

TWO WOMEN ROBBED OF PURSES.

Miss Josephine Kates, 7048 Oglesby avenue, was robbed yesterday by two men who leaped from an automobile and snatched her purse, containing $15. Two other youths seized the purse of Miss Julia Spicer, 824 Edgecomb place, while she was on her way to work.

POLICE ENJOINED FROM STOPPING LEGION CARNIVAL

Superior Judge William Lindsay issued an injunction yesterday restraining the city police from interfering with a carnival being conducted at Lake street and Lockwood avenue by Columbus Park post of the American Legion. The petition for the writ stated that policemen closed the carnival on Friday, its opening day.

A telephone call to the office of the police commissioner brought the information that it has been the department's custom to follow recommendations of aldermen in regard to carnivals in their wards.

Ald. Wiley W. Mills [37th] said he had disapproved of the Legion show because he did not want to make an exception to his rule against carnivals generally.

"The so-called merchandise wheels are a bad influence on children," said the alderman, "and money spent at the carnivals would otherwise go over the counters of the community merchants. There hasn't been a carnival in my ward for five years and I have stopped two so far this year."

The Legion's pleading sets up that its function is to benefit disabled veterans in the Edward Hines Jr. Memorial hospital and to aid unemployed veterans and their families. The carnival was indorsed, according to the bill, by the Lions and the Kiwanis clubs and by the Austin Business Men's association.

The petition declares that the Legion carnival is little different from those held by churches.

Two Japan Fishing Boats with 62 Aboard Missing

[Chicago Tribune Press Service.]

YOKOSUKA, Japan, Aug. 4.—Two fishing boats with crews totaling sixty-two men, have been missing since Tuesday, when they put off from Shidzuoka prefecture for the fishing grounds of Idzu islands.

10° COOLER THAN STREET LEVEL IN OUR ICE COOL BASEMENT! SHOP HERE!

A Great Store in a Great City
THE FAIR
State, Adams and Dearborn Streets
63 Years of Faithful Service—53

UNIVERSAL All-Porcelain
GAS RANGES
In colors to match your kitchen. Apple Green, Autumn Brown, French Gray.



CONNECTED WITHOUT CHARGE.

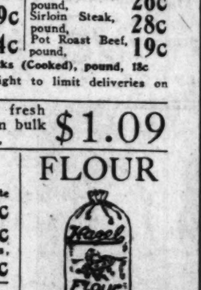
$64.50

Has porcelain enamel oven linings, oven size 16x18x12; cast iron front and cook top. One Giant and three Standard burners; automatic lighter; Loop broiler and oven burner; Porcelain broiler and drip tray; two oven racks; service drawer.

$5 DOWN
BALANCE MONTHLY
Small Carrying Charge
THE FAIR—SIXTH FLOOR

Also Clearance Sale of Floor Samples

Wall Paper
And Hanging for Two Rooms
$10.80
Includes 20 rolls side wall paper and the hanging; papers suitable for all rooms. Choice of 45 attractive patterns.



Remnants at Great Savings
Papers of all grades; 4 to 14 rolls of a kind tied in bundle lots. Priced, per bundle .... 20c-$4.50
THE FAIR—SIXTH FLOOR

F-O-O-D-S
Our Ice Cooled Basement makes a wonderful place to do your trading. The merchandise is sanitarily displayed and rightly priced.

Peaches — California pack of choice grade peaches in good syrup. No. 2½ size can, can, 21c

SELECTED HAMS — We offer a limited quantity of Fairview or Hazel 10-to-12 pound average, sugar-cured Hams, specially prepared for our trade. Whole or half, pound, 25c

BACON — Selected pieces, averaging 6 to 8 lbs. each, of Fairview or Hazel Bacon. Whole or half, pound, 31c

Pineapple — Sweet Girl brand of delicious Hawaiian Sliced Pineapple, packed in No. 2½ size cans, can, 24c

Prunes — Extra large California Santa Clara Prunes, averaging 25 prunes to the pound, 2 lbs., 39c

Ginger Ale or Root Beer — Sweet Girl brand, put up in full 24-oz. bottles; six bottles in case for $1.00

Cheese — Long Horn—Rich American Cheese — at, pound, 33c

Soap Flakes — Lekko high grade white soap flakes, 5 lbs. for $1.00

Corn — Hazel delicious, creamy, Golden Bantam corn, No. 2 can; can, 15c

Bakery
Delicious home made Cookies of many varieties, baked fresh daily in our own Day-Light Bakery.
2 Doz., 39c
—None Delivered—

Fresh and Cured Meats
Boneless Rump or Brisket Corned Beef, lb., 25c
Loin or Rib Lamb Chops, lb., 29c
Shoulder Lamb Chops, lb., 24c
Lamb Stew, 2 lbs. for 25c
Round Steak, pound, 26c
Sirloin Steak, pound, 28c
Pot Roast Beef, pound, 19c
Pickled Pig Hocks (Cooked), pound, 18c
We reserve the right to limit deliveries on these items.

Coffee — Our special blend, fresh roasted, sold only in bulk at this price, 3 lbs., $1.09

Fruits and Vegetables
Deliveries Restricted
Red ripe Tomatoes, 4-qt. bkt., 33c
Elberta Peaches, 4 qt. basket, 27c
California Lemons, good size, 2 dozen, 58c
New Potatoes — white — bushel, 95c; peck, 27c
Golden Bantam Corn, doz., 25c
California Oranges, sweet and juicy, dozen, 49c

Delicious Boiled Ham
We pride ourselves on cutting one of the finest of boiled Hams; an article used by all and especially fine at this time of the year, sliced, lb., 45c. Whole or half, lb., 39c

Delicious Potato Salad
Made in our own sanitary daylight kitchen — none delivered. Pound, 22c

FLOUR



Hazel all purpose, ¼ barrel bags, $1.93
½ barrel bags, 97c

Melons — Heart-of-Gold Pink Meat Melons. 15 to 18 in crate—No C. O. D. orders. 98c
THE FAIR—ICE COOL BASEMENT

STEGER
MID-SUMMER SALE
PIANOS







EXCHANGE DEPARTMENT BARGAINS

Chickering	Upright	$ 25
Detmer	"	38
Gaylord	"	49
Knabe	"	55
Concord	"	75
Gerharz	"	89
Heller	"	67
Crown	"	98
Lyon & Healy	"	110
Knabe	"	145
Mason & Hamlin	"	195
Story & Clark	Player	65
Henning	"	75
Artemis	"	125
Steck Pianola	"	129
Apollo	"	135
Kranich & Bach	"	145
Reproducing	Grand	555
Chickering	Grand	575

Hundreds of bargains
Lowest Monthly Payments
STEGER & SONS
Established 1879
Piano Manufacturing Company
STEGER Building
Northwest Cor. Wabash & Jackson
Harrison 1656
VICTOR RECORDS — ORTHOPHONIC VICTROLAS

Chicago's Largest Selection of Sizes for Misses, Women Juniors, Stouts

D·S·KOMISS & CO
301 South State St.
Southeast Corner State and Jackson

Ask Us About Our New Budget Plan That Makes Buying Easier

Breaking All Value Records ~ Our 28th
AUGUST FUR SALE

Tomorrow ~ We Present the Most Phenomenal Fur Values in Our History

A WONDERFUL SELECTION ON SALE AT
$100
CHOICE OF THESE HIGH GRADE FURS

Paw Caracul, Mendoza Beaver, Northern Seal, Black Pony, Muskrat, Squirreline, Marmot, Kid Caracul, Amer. Opossum, Brown Pony, Leopard Cat, Black Paw Caracul

The trimmings include Beaver, Fox, Mink, Ermine, Leopard, Jap Mink, Marten, Skunk, Fitch, Silver Rat, Squirrel and Amer. Broadtail.



Genuine Leopards — Beaver collar and cuffs. $350

Northern Seal Coats — Marten collar, cuffs and border. August Sale Price $100

American Opossums — Swagger model. August Sale Price $100

Northern Raccoon — New College styles. August Sale Price $195

Northern Seal Coats — With lavish Fitch collar. August Sale Price $150

Mongolian Caraculs — Shown for the first time. August Sale Price $75

Hudson Seals — German Fitch trimmed. $295

A Deposit Will Reserve Any Coat

Hudson Seal is Dyed Muskrat, Northern Seal is Dyed Rabbit, Caracul is Lamb, Mendoza Beaver is Dyed Rabbit, Squirreline is Dyed Rabbit, Kid Caracul is Goat.

Kid Caracul Coats — Artistic leather trim. August Sale Price $100

European Lamb — Attractive leather trim. $75

Silver Muskrats — Self trim, new stand-up collar. $150

Ermine Dyed Squirrels — Lavish shawl collar of Fox. August Sale Price, $450

Genuine Rock Seal Coats — Tailored model. August Sale Price, $100

Genuine Harp Seal Coats — Trimmed with Fitch. August Sale Price, $150

Year's Lowest Prices for You Now in this Great— AUGUST Plumbing & Heating SALE!

SPECIAL!



Asbestos Air Cell covering for pipes of steam and hot water heating systems. 3 ply asbestos, ½ inch thick. Install now and reduce next winter's fuel bill. Prices, 3 foot lengths with brass bands.

Size	Length	Pipe Size	Per Length
½ inch	21c	2 inch	37c
¾ inch	24c	2½ inch	40c
1 inch	27c	3 inch	45c
1¼ inch	30c	3½ inch	50c
1½ inch	34c	4 inch	57c

NOTE:
We can furnish licensed plumbers to install plumbing materials purchased from us



Bathroom outfit, including 5 ft. bathtub with bath cock, waste and overflow. Porcelain enameled lavatory with chrome plated hot and cold faucets and trap; closet outfit with nickel plated supply pipe, mahogany seat and cover. Sale price complete, special... **$58.00**



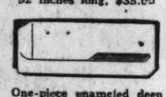
Complete roll rim, enameled sink, 42 inches long, special, ... **$18.00**
32 inches long, $26.50



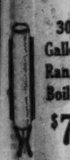
One-piece enameled deep apron sink, 42 ins. long, special, at **$22.00**
52 inches long, $35.00



One-piece, roll rim, enameled corner sink, 42 ins., special, ... **$21.50**
32 inches long, $29.00



One-piece enameled deep apron corner sink, 42 inches long; special **$23**
52 inches long, $39.00



30 Gallon Range Boiler **$7**
Galvanized 30-gallon range boiler **$7**
30-gallon range boiler with stand and coverings ... **$9**



Special Closet Outfit
Washdown type closet outfit, including white tank and bowl seat and cover, **$16.50**



Gas Water Heater **5.95**
Gas Burning Double Copper Coil Water Heater, 18 ins. high, 7 ins. diameter, for 30 gallon range boilers, at ... **$5.95**
Water heaters for 40 and 52 gallon range boilers **$9.75**

NOTE:
We can furnish licensed plumbers to install plumbing materials purchased from us



Bathroom Outfit with corner built-in tub 5 feet long, porcelain enameled pedestal lavatory, syphon jet closet with mahogany seat and cover. Complete with all necessary fittings. Price, complete **$115.00**

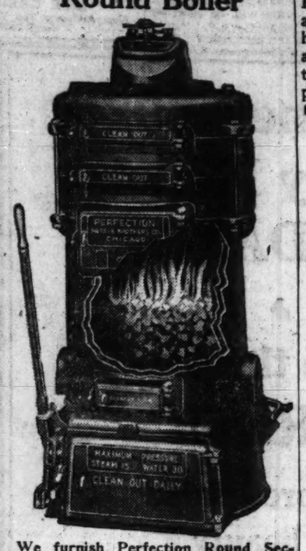
SPECIAL!

$3.95



A limited quantity of bent swinging mixing faucets are offered to our customers during this sale at a big saving. Made of heavy brass, highly nickel plated. Fits any sink. Quickly and easily attached. Fitted with white china inlaid handles and soap dish. Special, each **$3.95**

"PERFECTION" Round Boiler



We furnish Perfection Round Sectional Boilers above or Square Sectional Boilers with our steam and hot water installations. Round sectional boilers have many decided improvements which insure highest efficiency—the deep firepot and long fire travel, greatest amount of heating service, rapid circulation, and ease of operation and cleaning. Furnished in all standard sizes. Hot water boiler shown, capacity 1050 square feet.... **$80**

Heating Systems Completely Installed

Hot water, steam and warm air heating systems with expert engineering and installation service are featured at the year's lowest prices during our great August Sale. Now you can enjoy the healthful advantages and comforts of a modern, efficient heating system and save a substantial amount. A phone call or the coupon below will bring one of our competent heating engineers to your home with all details of the completed cost and easy buying terms. Our engineer will plan with you the heating system best suited for your building, supply you with much valuable technical information.

Now—

—your Harris Perfection Hot Water Heating System is installed with all latest improved features. New Art Radiation is included in pearl gray enameled finish. Square Sectional Boilers are fully encased in insulated steel jacket. Automatic pressure governor eliminates the unsightly expansion tank and increases the efficiency of your heating boiler.

We furnish free—detailed material lists, blue prints, complete simple instructions and all necessary tools to complete the work. Expert engineers are waiting to help you solve your heating problems without cost or obligation.

Under our sensible cut-to-fit system, all pipe larger than 2 inches is cut and threaded after the radiators and heating boiler have been set in place.

Insulated Steel Jacketed Boiler!



New—

Harris Perfection square sectional hot water and steam heating boilers are now furnished with the new insulated steel jacket shown. This heavy steel jacket is lined with thick asbestos and finished in black trimmed gray enamel which greatly improves the heating efficiency and appearance of your boiler.

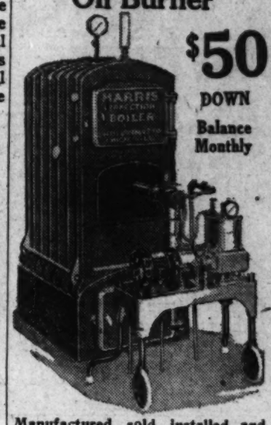
We guarantee the accuracy of our engineering service, the quality of all material furnished and the efficiency and workmanship of our installations.

Most liberal terms arranged—a small down payment is all we require—balance arranged in easy monthly installments.

Note: Harris Perfection Square Sectional Boilers are furnished with insulated steel jacket in all standard sizes at lowest prices. Hot Water Boiler shown, 1,000 ft. capacity..... **$95**

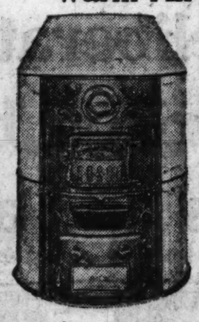
"PERFECTION" Oil Burner

$50 DOWN
Balance Monthly



Manufactured, sold, installed and serviced by our expert organization. Quickly installed without disturbing your present heating system. Guaranteed to heat your home in coldest weather.
The complete installation includes the Harris-Perfection Burner, 250 gallon fuel tank and all electric controls, approved by the underwriters laboratory. Installations completed now are sold under our free trial offer until October 15th, allowing time to test and try it during cool fall weather. Capacity sufficient to heat average 3 story buildings up to 1,800 sq. ft. of radiation. Price installed complete including fuel tank, room thermostat and electric controls (no extras)..... **$395.00**

Warm Air Heating Systems



We install warm air heating systems complete according to standard code as provided by the new city ordinance. Price for installation in an average 6 room bungalow including all material and labor..... **$195**

Warm Air Furnaces Priced Low

Firepot Diameter	Capacity Cu. Ft.	Price
20 inch	16,000	$60.00
22 inch	18,000	70.00
24 inch	20,000	80.00

NOTE: We remodel and repair warm air heating systems. Our representative will call at your home and supply you with an estimate of the complete cost.

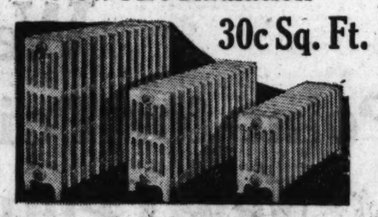
Pipeless Furnaces

Firepot Diameter	Capacity Cu. Ft.	Price
18 inch	10,000	$64.00
20 inch	13,000	75.00
22 inch	15,000	90.00

Now you can buy all parts and the required material to remodel and repair your warm air heating system at lowest prices.

New Art Radiation

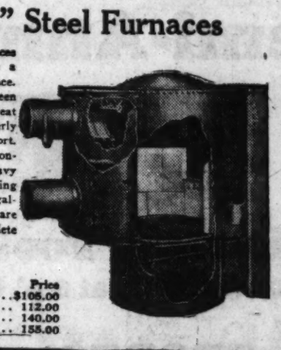
30c Sq. Ft.



Harris Perfection New Art Radiation brings new beauty and new heating efficiency to the home. The open tube design provides full circulation. Require less floor space than ordinary radiators. Complete stock of all sizes. 4, 5 and 6 tube designs. 16, 20, 23, 26 and 38 inches high.
Priced as low as per square foot..... **30c**

"Perfection" Steel Furnaces

Harris Perfection Steel Furnaces have been designed to produce a solid one-piece gas-tight furnace. New improved features have been added to insure clean, efficient heat for the rooms of your home properly humidified for healthful comfort. Strongly and substantially constructed with boiler plates of heavy inlaid copper bearing, rust defying steel with outer case of heavy galvanized steel. Doors and frames are perfectly fitted to insure complete fire control.



Firepot Diameter	Capacity Cu. Ft.	Price
18 in.	6,000 to 9,000	$105.00
22 in.	9,000 to 12,000	112.00
26 in.	14,000 to 20,000	140.00
30 in.	20,000 to 25,000	155.00

10% Off Screen Prices!



Big Savings Now On All Sizes!

During this special screen sale, 10% discount will be allowed upon orders received for all sizes. This extra saving brings the finest window screens made, at lower prices than ever before. Made here in Chicago's largest screen factory with frames of clear white pine, painted black. Covered with fine 14 mesh galvanized screen wire.

Special screens, porch screens, and screens with copper bronze wire made to order.

Half height sliding screens (not adjustable) with slides and hanger, now as low as, each..... **72c**

Full height screens, same as above, now as low as, each..... **96c**

Combination Doors



Clear white pine combination door. Glazed storm section and galvanized wire screen section. Painted gray. 8 standard sizes priced as low as..... **$5.57**

Clear white pine combination door with glazed storm section and galvanized wire screen section. Natural unfinished wood. Eight standard sizes, priced as low as. **$6.59**

SPECIAL! Limited stock of combination doors in natural wood. "B" grade fir. Six light glazed storm section and galvanized screen section. Size 2' 8" x 6' 9". Each..... **$3.97**

HARRIS HOMES!

"PERFECTION"—"DEPENDABLE"—"ECONOMY"



HARRIS HOMES are presented to you in three classes—three separate and distinct types of construction: Perfection Homes, one of which is pictured above; Dependable Homes, and Economy Homes. In this complete array of beautiful designs you will find every conceivable room arrangement—homes suited to everyone in a wide range of prices from $655 to $15,000. With the aid of our helpful and complete service you can build your own home, buying all guaranteed materials from us; or you can buy the material and engage your own contractor or builder; or better, we will relieve you of all building worries and complete your home ready for occupancy. We will arrange for all mortgage money necessary. All you need is a suitably located lot and a sincere desire to own a home of your own. Our terms of payment are liberal and rates of financing very low.

Mail the Coupon Today!

An experienced salesman will call at your convenience with large sized actual photographs, specifications and blue prints of the complete line, advise you fully, and arrange all details in a single visit.

HOME IMPROVEMENTS

We Furnish All Guaranteed Materials for Re-modeling and Improving and Expert Workmen If Wanted to Complete Any Job.

ONLY A SMALL DOWN PAYMENT—BALANCE MONTHLY

Remodel exteriors and interiors.
Build basements and foundations, cement work and masonry.
Stucco plaster work.
Renew roofing and sheet metal work.
Build and enclose porches.
Tile walls and floors.
Install hot water, steam and warm air heating systems.
Install plumbing materials.
Electric wiring and fixtures.
Install cabinet work and moulding.
Lay new floors.
Lath, plaster and decorate.

Telephone Lafayette 1900

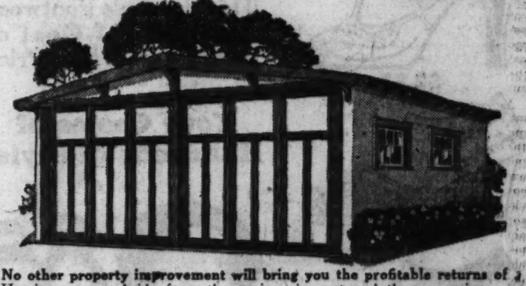
World's Best Garages!

$5 Down
Balance Monthly

All Harris Garages Have These Inbuilt Better Features

1—*Your choice of "Quick-Lock" equipped swinging doors, or our patented Easy Roll-Away doors, $25 to $50 added value, but cost you nothing extra.*
2—*Our own exclusive air cell "Cellu-Seal" insulator lining. Warm in Winter, cool in Summer.*
3—*Perfect fitting "No-Sag" mill-made garage doors. Our exclusive make.*
4—*Full trussed roof, strongest made.*
5—*Highest grade lumber, including beaded ship-lap roof sheathing.*
6—*Heavy sills, corner posts and top wall plates.*
7—*Heaviest and best hardware; 3-key cylinder lock.*
8—*Roofing—guaranteed best quality.*
9—*Frost-proof foundation.*
10—*Complete in detail and painted.*

OVER 30,000 NOW BUILT



No other property improvement will bring you the profitable returns of a Harris garage. Aside from the savings in rent and the convenience of having your automobile safely protected, always at home, the extra stall provided by a two car model, will pay for your building within a few months.

The "Granada" model garage, above, features the same high grade standards of materials and construction found in all Harris Garages. Late improvements and added refinements make this the world's greatest garage value. Finished complete with 3 new type swing-out casement sash. Choice of Quicklock equipped No-Sag swinging doors or easy Roll-Away doors. "Cellu-Seal" air cell insulator lining ¼ inch thick. Painted and built complete on your lot. Two car model, now only **$198.00**

$148
Painted and Built Complete on Your Lot

One car "Paloma" garage, same model as above, painted and built complete on your lot, now only **$148.00**

12 Other Models in Over 50 Sizes!

See the complete line in full sized models at our show yards or main plant. The coupon below brings an expert to your home if it is inconvenient for you to call.



Model "C" Two-Car Garage with Roll-Away or Quick-Lock Doors



Model "D" Two-Car Garage with Roll-Away or Quick-Lock Doors

Garage Door Hardware

Garage set for swinging doors. Three pairs of extra heavy 10-inch "T" hinges, one chain bolt, one foot bolt and two thumb latches..... **$2.95**

Rolling Door Hardware

Complete 17-piece set of hardware for "Around the Corner" Garage Doors..... **$6.75**



Heaviest Weight Ornamental Fencing. Height—Inches:	36	Galvanized 42	Lawn 48
Single picket, per foot	8c	9c	10c
Double picket, per foot	11c	12c	15c

Best Paints

$2.10 PER GALLON

Guaranteed House Paint of finest quality. Will not peel, blister or fade. Equal to the best. Choice of 32 colors, gallon **$2.10**

We offer a 5-gallon kit of House Paint in the color of your choice, with high-grade 4-inch paint brush with bristles vulcanized in rubber, complete **$11**

Painting Supplies

Best Inside Spar Varnish, qt., at..... **$3**
Barn Paint, red, yellow, gal., at. **$1.50**
Wearing Floor Varnish, gal., at. **$2.50**
Flat Wall Inside Paint, 16 colors, gallon, at. **$2.10**

Step Ladders

Full steel rodded clear pine step ladders, with steel tied brace under each step.
5 ft. high, each.. $1.75
6 ft. high, each.. $2.10
8 ft. high, each.. $2.45

Extension Ladders

Strong, durable extension ladders made of clear fir with hickory rungs, 28 ft. 30 ft. long, **$8.30**
40 ft. long, **$8.95** | **$13.95**

Porch Sash



Finest made porch sash with frames of clear white pine, glazed and puttied. Latest styles in over 30 desirable sizes, ranging from 1' 10" wide x 4' 6" high to 2' 8" wide x 5' 6" high. Now priced as low as..... **$1.39**

Special Sizes Made to Order

PLASTERBOARD
Guaranteed First Quality



Convert the unused space in your attic and basement into livable rooms. This splendid plasterboard is preferred by many to lath and plaster. Crack filler furnished free. Sheets 48 inches wide and 5, 7, 8, 8½, 9, and 10 feet long. Per square foot **3½c**

WALL BOARD

Gold Medal wall board. Best quality. Sized both sides ready for paint or decorating. Sheets 48 inches wide and 6, 7, 8, 9, 10, and 12 feet long. Per square foot **3c**

Roofing!

$1.69 Per Roll



Chicago's largest and most complete stock of high grade roll roofings, shingles and metal roofings!

LOT 315—Good quality, heavy slate surfaced roll roofing, containing two to three pieces, full allowance for any defective ends. Includes cement and nails; colors green and red, price per roll (enough to cover 100 square feet)..... **$1.69**

LOT 3177—Here's a bargain, popular "Diamond Edge" roll roofing, red, green, or blue-black, price per roll (enough to cover 100 square feet). Our "Very Best" brand **$2.79**

LOT 3186—Heavy 80 pound, one length to roll, first quality red or green slate surfaced roofing. Economy Brand, price per roll (enough to cover 100 square feet) including nails and cement **$2.08**

LOT 800—2-in-1 Hexagon Shingles, choice of red, green, or blue-black, made from first grade material, but degraded on account of slight defects, easiest to lay and make a good roof, our price per square (enough to cover 100 square feet)..... **$3.25**

LOT 802—Individual Slate Surfaced Shingles, red, green or blue-black, same grade as Lot 800, price per square..... **$3.20**

Medicine Case

Clear pine medicine cabinet with mirror 4x18 inches..... **$4.69**
Large Assortment of Steel Cabinets priced low. See them!



Breakfast Room Nook

Clear white pine breakfast nook; table and two benches. Ready to finish and set up. Requires 5 ft. 2 in. by 4 ft. 5 in. floor space. 3 pieces, special.. $16.75



Ironing Board

Full sized built-in ironing board. Fits between studs. **$5.95**

HARRIS

America's Building Material Headquarters

HARRIS BROTHERS CO.

On 35th Street - One Block East of Ashland Ave.

NEW YORK CHICAGO DETROIT

Mail This Coupon for Free Service and Information

HARRIS BROTHERS CO.,
35th and Iron Streets, Chicago. Tribune, Aug. 5, 1928.

☐ Harris Garages ☐ Oil Burners ☐ Harris Homes ☐ Summer Cottages
Home Improvements: ☐ Material Only ☐ Material and Labor
☐ Plumbing Materials ☐ Roofing Materials ☐ Window Screens
HEATING SYSTEMS: ☐ Hot Water or Steam ☐ Warm Air System
☐ Check this square if you want one of our experts to call at your home if you live within 35 miles of our plant.
☐ Check this square if you want us to send you our new 1928 Book of Garages, Homes, Building Material and Lumber Bargains.

Name.....
Street..... Phone No.....
Town..... State.....

14 Branch Stores and ~naborhood Sales Offices

Branch Stores Open 10:30 a. m. to 9 p. m.
Sundays from 2 to 6 p. m.

MATERIAL DISPLAYS AT ALL OUR BRANCHES

GRAND AVE. 3607-3621 West Grand Ave. Phone Belmont 3492.
LAWRENCE AVE. 4032-4036 Lawrence Avenue. Phone Kildare 9582.
RIVER FOREST, ILL. Madison Street and Lathrop Avenue. Phone Forest 2211.
BERWYN, ILL. Ogden and Clinton Avenues. Phone Berwyn 1049.
DES PLAINES, ILL. 716 Center St. Phone Des Plaines 660.
ELMHURST, ILL. 121 South York Street. Phone Elmhurst 244.
AURORA, ILL. 60 S. Broadway. Phone Aurora 454.

SOUTH SHORE 8445 South Chicago Avenue. Phone Saginaw 6848.
HAMMOND, IND. Plimmer Ave. and Hohman St. Phone Hammond 2348.
GARY, IND. Broadway at M. C. Ry. Depot. Phone Gary 2-6100.
WAUKEGAN, ILL. Located at 105 South Genesee Street. Phone Waukegan 6220.
NORTH SIDE 7834 N. Clark St. Chicago. Phone Bridgeport 5125. Evanston Phone University 8850.
CHICAGO HEIGHTS, ILL. Located at 1540 Halsted St. Phone Chicago Heights 3462.
JOLIET, ILL. Located at 403 N. Chicago Street. Phone Joliet 5300.

Free Delivery by Motor Trucks Within 35 Miles of Our Plant

Genuine Harp Seal Coats

Trimmed with Fitch. August Sale Price, **$150**

DOCTOR HELD FOR FAKING EX-WIFE'S $1,000,000 WILL

Accuser Seeks Part of Divorcee's Estate.

Denver, Colo., Aug. 4.—(AP)—Accused of forging a will under which he was made beneficiary of his divorced wife's estate, approximating $1,000,000, Dr. W. C. Fordham, prominent Denver physician, was arrested in Hot Springs, Ark., today.

Dr. Fordham is charged with having written the will after the death of Mrs. Fordham in Hot Springs, on July 7, 1927. It specified he should be sole heir of the estate. The will was probated in Hot Springs.

Pressing their investigation on the story told by Eldridge Price, wealthy Texas oil man, who claims part of the estate, authorities tonight said three other persons are connected with the case, among them J. H. Boucher, a Denver attorney.

Price, recently arrested on a charge of defrauding Mrs. F. A. Montgomery of Memphis, Tenn., of $20,000, said his arrest was part of a conspiracy to keep him from telling what he knew about the will. Dr. Fordham recently recovered from Price a large amount of property owned by his former wife.

An affidavit of W. Rice Elliott of Littleton, Colo., was presented by attorneys for Price, alleging that in the summer of 1926, Dr. Fordham asked him to sign a will, that of Leona H. Fordham, who Dr. Fordham said, was his sister-in-law.

Price declared Dr. Fordham and his wife were divorced nearly 20 years ago. At the physician's home here, the physician's present wife said she had heard nothing from her husband concerning the charges.

Movie Star Pays Chicago Visit



Dolores Del Rio, screen star (center), with her mother, Senora Antonio Asunsolo, and her director, Edwin Carewe, as they arrived on the Santa Fe Chief yesterday. [TRIBUNE Photo.]

DOLORES DEL RIO HERE; TOURS JAIL FOR FIRST TIME

Dolores Del Rio, screen actress, accompanied by her director, Edwin Carewe, who brought her from the obscurity of a Mexican village to stardom within the last two years, made her first visit to Chicago yesterday. Miss Del Rio's mother, Senora Antonio Asunsolo, also accompanied the party.

In the afternoon Miss Del Rio, for the first time, saw the interior of a jail, being taken through the county bastile by Warden Edward Fogarty. She also visited the jail's hospital, the woman's ward, and the death cell.

Today Miss Del Rio, her mother and Mr. Carewe will depart for New York where they will sail on Aug. 18 for an extended tour of Europe. Neither the screen star nor her director would speak yesterday of their rumored engagement. William D. Saltiel, assistant city attorney, welcomed the party to Chicago at a luncheon given yesterday in the Sherman hotel.

STRICKEN BOERS TO TREK SOUTH TO NEW LANDS

[Chicago Tribune Press Service.]

CAPE TOWN, South Africa, Aug. 4.—Preparations are now practically completed for what may prove to be the last great trek in South Africa—that of the Angola Boers, who, after suffering hardship and disappointment in Portuguese West Africa for two generations, are to be allowed to settle in South West Africa.

The trek will involve 1,842 souls consisting of 314 men, 322 women, and 1,206 children. They will take with them 340 wagons and about 15,000 animals.

The 300 families are anxious to make a fresh start and the union government is offering them every facility to make good in a more hospitable land.

The terms and conditions offered for their return to the union were accepted with gratitude by the delegates. A small number may be regarded as well off, but the greater number are needy. Only one farmer holds the transfer deeds of his farm, and one other was about to get his passed after trying hard for fourteen years. The only right these people held over their land was that of occupation, which carries with it the right of selling the buildings.

In order to make it possible for South West Africa to settle these people, the union government will lend the administration £1,750,000 free of interest, and with this the union's share in the undertaking ends. The administration of South West Africa will give every Boer a farm of several hundred acres under the land settlement act of the territory.

The farms on which the Boers will settle are situated in three blocks, a small block in Grootfontein and two big blocks in Gibeon and Gobabis.

The task of settling these families on the land will be very difficult, but to collect them from their widely scattered homes is still more so. Sixty-five families are relatively near Swartboisdrift, the place of assembly, but 115 families have to travel about 300 miles by ox wagon before they come to the drift, and from the drift to their future farms will be another six or seven hundred miles.

NATURE'S SUMMER TONIC

JOE GREIN'S SAUER KRAUT JUICE



Keep Fit in Summer—a period when we "let ourselves go" and suffer as a consequence. The intestinal tract should be kept free from disease producing germs, and Joe Grein's delicious Sauerkraut Juice will do it. It will purify the blood. It has vitamins and minerals galore. It's Nature's Wonder Worker. Drink it before meals and before retiring and you will actually "feel" new strength. Nothing like Joe Grein's.

In Three Sizes—10c, 15c and 35c

Joe Grein's Pure Tomato Juice is another delightful, healthful tonic. Rich in the three vitamins, A, B, and C. Recommended for stomach and intestinal disorders and a run-down condition. Try a 4 oz. bottle of Joe Grein's Tomato Juice with 4 oz. of Joe Grein's Sauerkraut Juice. It "Hits the Spot."

Joe Grein's Bohemian Hop-Flavored Malt Syrup

Made of 100% pure roasted barley malt syrup, cooked together with best fresh Bohemian hops or plain hops separate. Nothing like it for purity and strength.

FREE—Our Big Catalog C of home bottling supplies, cordials, malt extracts, fruit juice, etc. Also recipes on use of Sauerkraut. Write or call today. Joe Grein's famous products are sold most everywhere. Ask your dealer or write or phone us. We ship everywhere. Mail orders promptly filled. Live Distributors Wanted.

JOE GREIN & J. PAHLS—Wholesale and Retail Stores
New Address: 210 W. Madison at Wells St. Phone Main 0[illegible]
Open Daily, Sundays and Holidays from 7 A. M. until 11 P. M.

GROSSMAN'S

Greatest Semi-Annual SALE

of Women's Fashionable Footwear

Starts Tomorrow, Monday, Aug. 6th, at 8 o' Clock

AT ALL STORES

This Season's Footwear Regardless of Cost or Former Selling Price

Your Choice of Hundreds of Styles

2.85



Plenty of Experienced Salespeople

In keeping with our long established policy, we never carry over footwear from one season to the other.

Women's shoes of every description — for dress, semi-dress and street wear—turned and welt soles. Box, Cuban and spike heels. Round and narrow toes. Included are sizes 3 to 9; widths AAA to C.

Every Fashionable Leather and Fabric

Shop Early!

LOOP STORE, 16 East Randolph Street (Near State)

4644 Sheridan Road
6335 South Halsted Street
1380 Milwaukee Avenue
3216 Lawrence Avenue
3222 Lincoln Avenue
2739 Milwaukee Avenue
911 East 63rd Street
3232 Roosevelt Road

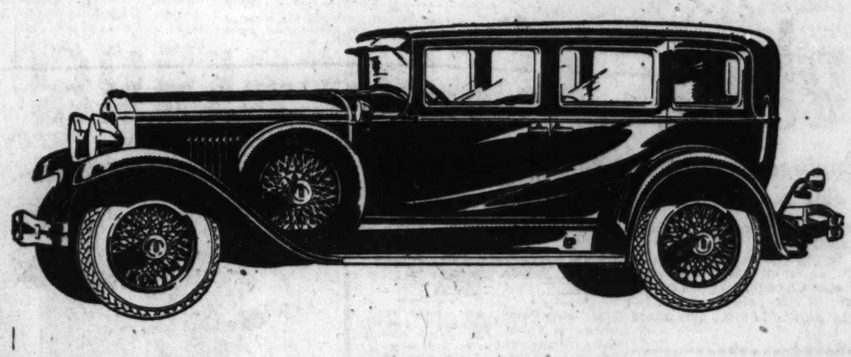
See the new 1929 Century Models TODAY!

Compare them with All Rivals

for tailored finish and beauty

Then Drive Them

We urge a deliberate Point for Point Comparison between the New Century Models and all others



The famous Hupmobile Century models now introduce an entirely new standard of "metal-tailored" excellence which actually leaves nothing to be desired in Twentieth Century motor car luxury and refinement. With these new 1929 models, Hupmobile enters a new phase in its revolutionary design and development of fine cars which, in general or detailed comparison, sweeps all rivalry aside. ¶ As this announcement is being written Hupmobile dealers are filling orders for these new Century models in such amazing volume that continued leadership for Hupmobile in the fine car field is conclusively assured. ¶ Forty-two body and equipment combinations, standard and custom, on each line. Six of the Century, $1345 to $1645. Century Eight, $1825 to $2125. All prices f. o. b. Detroit.

NEW 1929 HUPMOBILE

CENTURY

SIX & EIGHT

2286

On display in the lobby of Hotel Sherman

GAMBILL MOTOR COMPANY, INC.

Woodlawn Branch
6210 Cottage Grove Ave.
Dorchester 0216

DISTRIBUTOR

South Side Branch
7609 S. Halsted St.
Vincennes 9338

Retail Display, 2230 Michigan Ave.
Central Maintenance Service, 2231 Wabash Ave.
Telephone Calumet 5800

NORTH SIDE
Albion Motor Sales Co., 5548-56 N. Clark St.
A. L. Beger Co., Inc., 1418 Lunt Ave.
Greenberg Motor Sales, 2656 Lawrence Ave.
Mitnick Motors, Inc., 6035-37 Broadway
Northeaster Motor Sales, 3944-46 Lincoln Ave.
Square Deal Harry's Motor Sales, 3312 Sheffield
Gould C. Davis, Inc., Wilmette, Ill.
McCormick Motor Sales Co., Waukegan, Ill.
Norvitt Motor Sales, Highland Park, Ill.
Ridge Motor Sales, 4823 Ridge Ave., Evanston
Swanson Motor Sales, Lake Forest, Ill.
Tanck Bros., Kenosha, Wis.

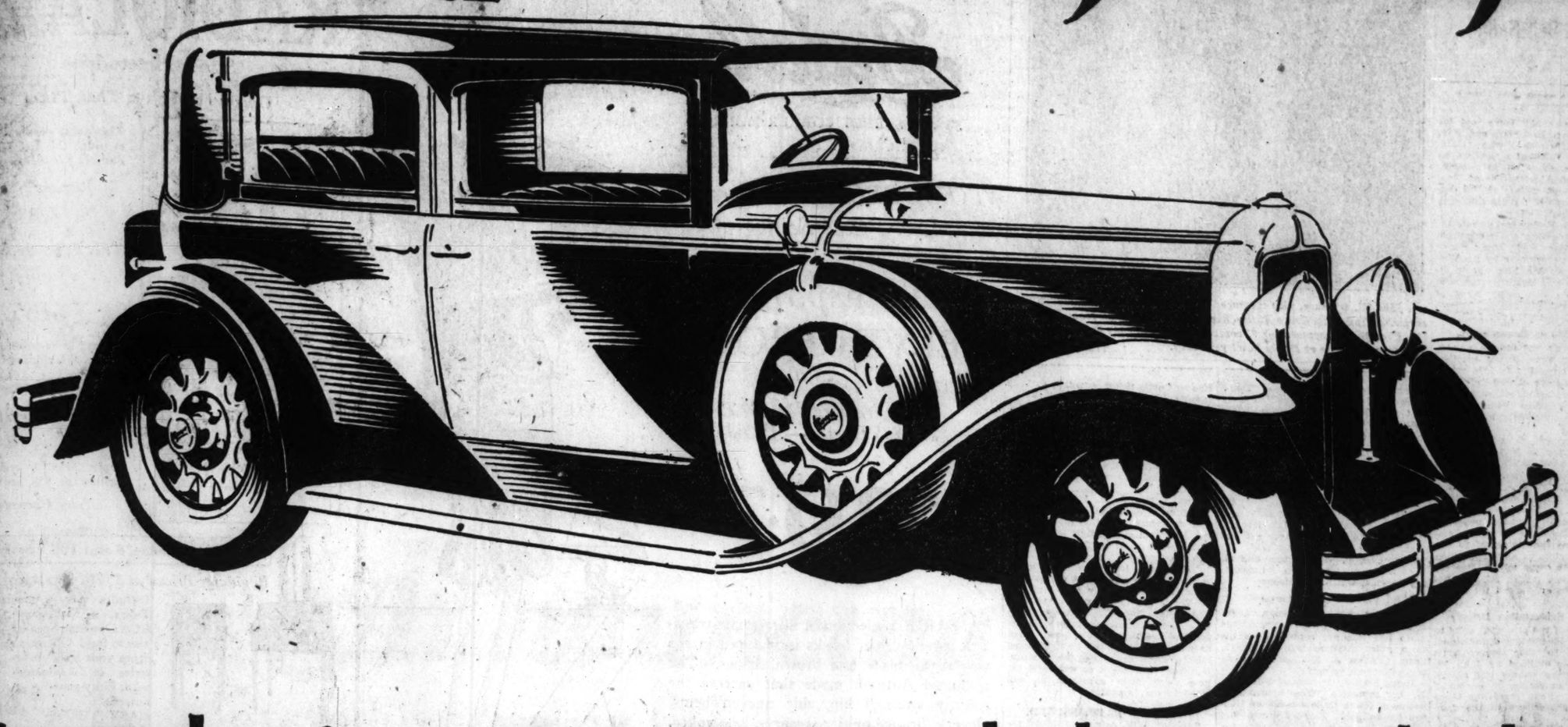
NORTHWEST SIDE
G. & G. Motor Sales, 2489-91 Milwaukee Ave.
Gran Motor Sales, 5522 Division St.
Kirman Auto Sales, 4301 Milwaukee Ave.

Oakdale Motor Sales, Inc., 2926 N. Cicero Ave.
Ville Money Motors, 2431-39 N. Crawford Ave.
Florentine Motor Sales, Park Ridge, Ill.

WEST SIDE
Berwyn Motor Sales, 6633 Ogden Ave., Berwyn
Central Motor Sales, 5508 W. 22d St., Cicero
Campbell Auto Sales, 3651-59 Ogden Ave.
G. Goode Motor Sales, 1401-11 S. Crawford
La Forte Motor Co., 4646 Washington Blvd.
Uhler Motor Sales, 715-25 N. Ogden Ave.
Local Chambers Motor Co., 722 Madison St., Oak Park
Normanis Motor Sales, 110-120 Madison St., Maywood, Ill.
Parry-Thiele Motor Corp., La Grange, Ill.
F. J. Pechnick, 5539 Archer Ave., Summit, Ill.

SOUTH SIDE
Avalon Motor Co., 7856 Stony Island Ave.
Baleike Motor Sales, 6013 S. Kedzie Ave.
Central Auto Sales & Service, 2453 S. Morgan St.
Century Motor Sales, 542-44 W. 119th St.
Enders Motor Sales, 6456-58 S. Ashland Ave.
Sherman Park Motor Sales, 1359-65 W. 51st St.
Tourists' Garage & Auto Sales, 5944-50 S. Western Ave.
E. M. Backus, Chicago Heights, Ill.
Central Sales & Service, Lombard, Ill.
Feehan Motor Sales, Joliet, Ill.
Harvey Bros., Blue Island, Ill.
Rickels-Mathews, Gary, Ind.
Szabo Motor Sales, Hammond, Ind.
Whitmer Motor Sales, 4053 Main St., Downers Grove, Ill.

NEW all the way through



in style--in engineering--in dashing new bodies reflecting the full genius of *Fisher Craftsmanship* in every phase of appearance, performance and value

The Silver Anniversary Buick is proving the biggest sensation the automobile industry has known in years. For this new Buick is vastly more than a new Buick. It is a radically new and individual conception of the modern automobile, with elements of style, beauty, speed, acceleration, comfort and reliability unapproached by any other car in the world.

A dazzling new type of motor car beauty unlike anything heretofore known—longer, larger, more luxurious bodies, true masterpieces of Fisher design—new adjustable front seats and full-width rear seats providing plenty of room for three adult passengers—a tremendous increase in power, getaway and flexibility—these are highlight features of this most brilliant of new car creations.

But back of these is a detailed story of improvements and innovations that has won the admiration of automotive engineers and the public alike. The Silver Anniversary Buick sets a new style—a new mode—as surely as it has already broken all sales records for a new quality car.

A new and deeper radiator of novel and distinctive design—striking new chrome-plated headlamps and cowl-lamps—arresting new lines and colors as refreshingly original as a Paris mode—all combine to lend an air of fleetness, poise and distinction utterly new to automotive design.

And in performance, too, the Silver Anniversary Buick outshines all previous achievements. Power, speed, acceleration, flexibility, stamina—all are greatly increased—all are united and co-ordinated to a hitherto unknown degree—all combine to produce a measure of performance-ability that is proving a revelation to drivers of the most expensive European and American cars.

In addition, the Silver Anniversary Buick introduces a host of engineering refinements, including a new high-pressure gas-pump—new carburetor with two high-speed jets—new, easy-action clutch—new and improved steering gear—steel backed main bearings—and many other features of the first importance.

All of Buick's skill—all of Buick's experience—all of Buick's manufacturing ideals—are concentrated in this new creation. It is designed and built to commemorate the twenty-fifth anniversary of the founding of the Buick Motor Company. It is dedicated to the millions of Buick owners and friends who have acclaimed Buick leadership throughout a quarter of a century.

See the Silver Anniversary Buick. Drive it. Make it your car. And rest assured there is none in the world that surpasses it.

VALVE-IN-HEAD Buick MOTOR CARS

The Great Car of the world

THE SILVER ANNIVERSARY

BUICK

WITH MASTERPIECE BODIES BY FISHER

Wholesale and Retail

BUICK MOTOR COMPANY

Factory Branch 21st and Calumet Ave.

SOUTH SIDE

Buick Motor Co.,
2031 Calumet Ave.
3900 South Parkway

South Chicago Auto Sales Co.,
9012-16 Commercial Ave.
95th and Ewing at Avenue L.

James Levy Motors Co.,
2257 S. Michigan Ave.

Faget Buick Co.,
Western Ave. South at 65th St.
Western Ave. South at 123rd St.

Archer Buick Co.,
4400 Archer Ave.

SOUTH SIDE (Cont.)

Jackson Park Buick Co.,
7001-13 South Chicago Ave., 1 block west Cottage Grove Ave.
7134-36 Stony Island Ave.
6518 Cottage Grove Ave.

Roseland Buick Sales Co.,
10952 S. Michigan Ave.
15301 Broadway, Harvey, Ill.

McFarland-Keenan Co.,
7647-51 S. Halsted St.
64 E. Garfield Blvd.
1243 W. 63rd St.

WEST SIDE

James Levy Motors Co.,
Ogden Ave. at Monroe

Oak Park Buick Sales Co.,
Madison St. at Euclid Ave., Oak Park

Cicero Buick Sales Co.,
5312 W. 22nd St., Cicero, Ill.

Peckat Bros. Motor Sales Co.,
Roosevelt Rd. at 2nd Ave., Maywood, Illinois.
Lake St. at 13th Ave., Melrose Park, Illinois.

WEST SIDE (Cont.)

West Side Buick Sales Co.,
4666 Washington Blvd.

Chas. Lange & Bros. Co.,
Milwaukee Ave. at Logan Square
3848 W. North Ave.

NORTH SIDE

Broadway Buick Co.,
5701 Broadway

Chas. Lange & Bros. Co.,
3159 N. Clark St.

NORTH SIDE (Cont.)

Northwest Buick Co.,
3801 Lawrence Ave.
4422 N. Western Ave.

Wm. Busse & Son,
Park Ridge and Mount Prospect, Ill.

Heinz Motor Co.,
Niles Center, Ill.

North Shore Buick Co.,
Highland Park, Ill.
1030 Davis St., Evanston, Ill.

C. G. Wenban & Son,
Lake Forest, Ill.
Waukegan, Ill.

WHEN BETTER AUTOMOBILES ARE BUILT . . . BUICK WILL BUILD THEM

CROPS WILL WIN FOR HOOVER, IS WORD TO G. O. P.

Western Leaders Report Corn Belt Safe.

(Continued from first page.)

Follette forces should come out for Smith. Herman L. Ekern and Miss Elizabeth McCormick, who claim places on the national committee as the choice of the La Follette majority in the Wisconsin delegation at Kansas City, did not appear at the conference, although Mr. Work said they had been invited.

Mr. Ekern on Friday night wrote another protest against the recognition of George Vits and Mrs. Harry Thomas, who were picked by the Wisconsin regulars. Mr. Vits was in attendance. So was Mrs. Thomas, who said Wisconsin has many kinds of Republicans and "there is, however, danger of a Democratic victory."

Believe 1916 Is Remembered.

Conjectures in the lounge outside the conference were that a recollection of what happened in 1916, when Hughes might have carried California if his managers had arranged for him to swap handshakes with Senator Hiram Johnson, helped sidetrack the Wisconsin case.

Miss McCormick is reported for Hoover. Senator La Follette, who is running for renomination, so far has steered clear of the national ticket, although he is running on the Wisconsin platform and is denouncing the Kansas City platform as filled with "the reactionary Coolidge policies." In the circumstances, te ante-chamber gossip was that it would be unwise and unjust to do anything which the La Follette camp might interpret as shoving them out in the cold before they have announced their position.

Outlines Subscription Drive.

The details of the projected drive to get at least 500,000 small individual subscriptions to the Hoover-Curtis campaign were outlined by John W. O'Leary, Chicago banker and economist, who is in charge of the small contributions. Four years ago there were 90,000 subscribers to the campaign fund.

To get a cross section of the midwest states, members of the national committee answered the roll.

Senator Charles S. Deneen, speaking for Roy O. West, new secretary of the interior, said: "Illinois will give Hoover a plurality of more than 500,000."

Miss Dorothy Cunningham of Indianapolis testified "Indiana will vote for Hoover. The farmers are recognizing they do not want Tammany."

Former Senator Charles A. Rawson of Des Moines remarked: "The big swing is now toward Hoover. There is plenty of work to be done, but Iowa will give Hoover and Curtis better than 200,000 majority."

Gov. Fred Green of Michigan said the usual Republican majority would be rolled up by rockribbed Michigan.

Gov. John S. Fisher of Pennsylvania said his state would be the banner Republican state this year as usual.

Congressman W. E. Evans of California delivered the Pacific coast and Rocky mountain states to Hoover. "California will give Hoover not less than 500,000 majority," he said. "I predict Oregon, Washington, and all the Rocky mountain states, not excepting Arizona, will be for Hoover."

Says Nebraska Is Hoover's.

Nebraska, whose governor, Adam McMullen, talked with Hoover on his train but was not converted on the farm relief question, will be Republican, Charles A. McCloud, national committeeman, asserted.

Judge Fred J. Graham of Ellendale, N. D., reported: "The nonpartisan league of North Dakota is on the Hoover bandwagon. There are two factions in the state, but both are for the national ticket."

For Minnesota, Mrs. Manley L. Fosseen of Minneapolis declared: "Hoover and Curtis will carry the state. The women are perfecting their organization."

Mrs. Bryant B. Brooks of Wyoming said: "The Democrats are stealing the Republican protective tariff. Wyoming, a wool growing state, is for protective tariff. It will go to Hoover."

Oklahoma's admiration for Curtis will help carry that state for the Hoover-Curtis ticket, acording to William G. Skelly of Tulsa. Dr. E. B. Clements of Missouri said Hoover will carry his state.

Congressman J. Will Taylor of Knoxville, Tenn., reported: "Tennessee never had such a pretty chance for the Republicans. It is a border state headed toward the Republican ticket."

Senator George H. Moses of New Hampshire, chairman of the Kansas City convention and manager of eastern Hoover headquarters, breezed in with a word on Al Smith and equalization fee.

"The east is looked on as the great battlefield," he said, "and our organization is being rapidly perfected.

"We've got to recognize that Gov. Smith plays safe. He waited until he was safely nominated before he repudiated the Houston platform. Then he waited until George Peek indorsed him before he repudiated the equalization fee. We've got to wait and see how many more gyrations he will make in the campaign."

COOLIDGE IS REASSURED.

Superior, Wis., Aug. 4.—[Special.]—Any doubts which President Coolidge may have entertained regarding the prospects for the Republican national ticket in the west have been dissipated. He is now convinced that the west will support the Hoover-Curtis combination, almost solidly, in November. The information about the presidential attitude was obtained from a responsible source, which further credits Mr. Coolidge with now turning his attention to the east and studying the political situation there.

Missouri Women Donate to G. O. P.



John W. O'Leary, vice treasurer of Republican national committee, receiving from Mrs. Grace Burlingham, committeewoman from Missouri, check for $1,281, representing $1 contributions from 1,281 Missouri women sent to conference at Drake hotel yesterday. [TRIBUNE Photo.]

EKERN ACCUSES G. O. P. OF DEFYING STATE'S VOTERS

Madison, Wis., Aug. 4.—[Special.]—"Republicans of Wisconsin long have been compelled to fight for their rights within the Republican party, but this is the first time an attempt has been made by those in control of the national organization to defy the will of the Republican voters of any state fairly and honestly registered at the primary."

This was the declaration of Herman L. Ekern in a second letter to Dr. Hubert Work, chairman of the Republican national committee. He again protests the recognition, at least temporary, of George Vits and Mrs. Harry Thomas as national committee members.

Mr. Ekern asserts there is no contest of a bona fide nature over Wisconsin committee memberships and points to the election of himself and Miss Elizabeth McCormick over Mr. Vits and Mrs. Thomas.

"A progressive delegation led by Gov. Robert M. La Follette, which Wisconsin in 1904 sent to the Republican national convention, was thrown out, only to have the highest court later declare it had been properly elected by the regular state Republican convention," Mr. Ekern says.

WOMAN IS ASPHYXIATED.

Mrs. Bertha Levin, 46, of 3511 West North avenue, was asphyxiated yesterday when a gas heater in the bathroom of her home consumed the oxygen in the room.

Bedell

STATE STREET CORNER MONROE

TOMORROW—A Specially Low Priced Selling of

Transparent VELVET FROCKS

That Are Regular $39.75 and $35 Dresses—At Only

$29.75



A VARIED selection of ultra smart transparent velvet frocks is featured in the new royal, black and brown shades. The advanced Autumn mode that decrees the smartly swathed hip, chic uneven hems, cleverly draped or tiered skirts, lace yokes, fagoting, jabots or buckles of rhinestones—all evidenced in these stunning frocks so remarkably low priced for tomorrow's selling.

BEDELL—DRESS SALON—AN ENTIRE FLOOR

RADIO SALE

$119.50

Buys a Genuine, Brand New RCA 8-TUBE

RADIOLA 28

Super-Heterodyne

Only a Few Left at These Prices



Think of it—the lowest price at which this inimitable Radiola has ever been sold!

Regular Value $285

This Offer Represents a Saving of $165

Complete with 8 RCA Tubes, Mahogany Cabinet, Speaker, Inside Aerial—nothing else to buy.

Ready to Use in Your Home

Only $119.50, and terms as low as $10 per month.

Fully Guaranteed

RCA Radiola 28 and 104 Speaker

Regularly Priced at $570! Saving of $325!



Includes eleven genuine RCA Tubes, 2 Mahogany Cabinets, RCA Dynamic Speaker—nothing else to buy! Operates completely from your light socket. No batteries or eliminators to fuss with. Fully guaranteed. EASY TERMS $245

OPEN EVENINGS AND SUNDAYS

BUXTON'S RADIO STORES

4947 SHERIDAN ROAD (Sinton Hotel) Sunnyside 3365

5024 BROADWAY (At Argyle) Ravenswood 8032

August Sale

SHOP MONDAY AND MONDAY NIGHT

LONG, EASY MONTHLY PAYMENTS — OPEN EVENINGS UNTIL 10 P. M.

No Interest Charge — NO MONEY DOWN ON EVERYTHING — No Carrying Charge

LONG, EASY MONTHLY PAYMENTS — OPEN EVENINGS UNTIL 10 P. M.

GREATER VALUES FOR THRIFTY BUYERS TOMORROW!



YOUR CAR PARKED FREE

3-Pc. Mohair Suite

SOFA, Chair and Wing Chair in new shade of genuine mohair, with carved frame. This suite has velour outsides. Don't hesitate. Future delivery if you wish. Be on hand. 3 pieces.

$65

Trade in Your Old Furniture

To accommodate our many customers who have old furniture to discard, we will take in this goods and give you full credit for the cash allowance. Do Your Buying Now.

Visit Our Stores and Ask for Our Appraisal Department

NO MONEY DOWN

A. C. ALL ELECTRIC LINCOLN



42 in. High 26½ in. Wide 17½ in. Deep

Complete

$58

LESS TUBES

Beautiful, large cabinet with built-in speaker and 6 tube genuine Lincoln chassis, less tubes. No Money Down and one half a year to pay. Buy now.

New Improved LINCOLN 12 Months to Pay



Complete

$129

LESS TUBES

The last word in radio. Enclosed cabinet with speaker and new improved 7-tube Lincoln chassis, less tubes. Come in and hear it now.



Fine Bedroom Group

$58

AN outstanding feature for tomorrow. Bow End Bed, Chest of Drawers and French Vanity or moderate Dresser. Finely finished and well made. Buy now!

De Luxe Complete 4-Room Outfit

You need no cash. Outfit includes Living Room, Bedroom, Dining Room and Kitchen. Buy this De Luxe outfit tomorrow. No money down—4 rooms $225

Grand Rapids Furniture Co.

Any "L" to Adams — 229 South Wabash Ave. — Just North of Jackson

Englewood "L" to Halsted St. — 6614 South Halsted St. — Just North of Marquette Road

Humboldt "L" to Western — 2412 West North Ave. — Just West of Western

Entire contents copyrighted, 1928, by Grand Rapids Furniture Co.



for Economical Transportation

CHEVROLET

Announcing the New Utility Truck

—another Sensational Chevrolet Value

4 Speeds Forward • 4 Wheel Brakes

Now Chevrolet presents the New Utility Truck—a low-priced haulage unit embodying those modern features of advanced engineering, developed through years of experience in commercial car building, and proved by exhaustive testing on the General Motors proving ground!

Typical of the progressive design embodied in this sensational new truck is a four-speed transmission with an extra-low gear, providing tremendous pulling power for heavy roads, deep sand and steep hills—and reducing to the very minimum the starting strain on the motor, clutch and rear axle!

Powerful, non-locking 4-wheel brakes, with a rugged emergency brake that operates entirely independent of the foot brake system, give a new measure of safety and utility of vital importance in every-day operation!

And a new ball bearing worm-and-gear steering mechanism, which even includes ball bearings at the front axle knuckles, provides an order of handling ease never before experienced in a low-priced truck!

In addition, the new Utility Truck offers all those basic features which have been so largely instrumental in Chevrolet's success as the world's largest builder of trucks—rugged rear axle with one-piece banjo-type housing—four semi-elliptic truck type springs, set parallel to the load . . . air cleaner, oil filter and positive action vane-type oil pump . . . thermostatic control of water circulation . . . low loading height . . . and generous road clearance.

No matter what your business may be—come in and get a demonstration of this remarkable new truck. You'll find that it offers every feature needed for dependable low-cost transportation—and we can provide you with a body type to meet your individual requirements.

Price only $520

(Chassis only)
f. o. b. Flint, Mich.

SEE YOUR NEAREST CHEVROLET DEALER

SOUTH

Norman M. Barron Chev. Sales
2339-43 West 111th St.

Bauman Chevrolet Sales
3516-20 Archer Ave.

Caley Brothers
10838 S. Michigan Avenue

F. L. Crawford Motor Sales
9321 Cottage Grove Ave.

Witte Motor Sales
Blue Island, Illinois

Schuller & Hafner Chevrolet Co.
4741 Cottage Grove Ave.

Spooner Motors, Inc.
Harvey, Illinois

SOUTH (Continued)

McManus Motor Sales
6711 S. Western Ave.

Michigan Ave. Chevrolet Co.
2234 S. Michigan Ave.

Nieburger Chevrolet Company
7744 Stony Island Avenue

A. J. Oosterbeek Motor Co.
7541 S. Halsted Street

Orme & Sheets Motor Co.
6522 Cottage Grove Avenue

Superior Motor Sales
6943 S. Halsted Street

Seip Chevrolet Company
8822 Commercial Ave.

Vanderploeg & Rietveld
South Holland, Illinois

SOUTH (Continued)

Yanson Chevrolet Co.
Chicago Heights, Illinois

Ridgeway Motor Sales
Lansing, Illinois

Young & Hoffman
1789-11 W. 95th Street

Argo Motor Co.
6211-15 Archer Ave., Argo, Ill.

Ashland Avenue Motor Sales
5436-42 S. Ashland Ave.

NORTH

Ross Chevrolet Sales
1832 Irving Park Blvd.

Clark Maple Motor Sales
1838 N. Clark St.

NORTH (Continued)

Wm. Ruehl & Co.
Highland Park, Illinois

G. W. Zander Motor Sales
Arlington Heights, Ill.

Tri-City Motor Company
32 Main St., Park Ridge, Ill.

Uptown Motors Corporation
4859 Broadway

Wescott-Schonlau Co., Inc.
1245 Chicago Ave., Evanston

Albany Park Motor Sales
3102 Lawrence Ave.

Blameuser-Egan Chevrolet Sales
Niles Center, Illinois

NORTH (Continued)

Des Plaines Motor Co.
Des Plaines, Illinois

Kushler Chevrolet Sales
6317 Broadway

Milwaukee Ave. Motor Sales
2504 Milwaukee Avenue

Nelson Chevrolet Sales
2849 N. Clark St.

Nickey Auto Sales
5919 Irving Park Blvd.

WEST

Smart Chevrolet Company
La Grange, Illinois

Des Plaines Valley Motor Sales
Lemont, Ill.

WEST (Continued)

West Auto Sales
2832 Washington Blvd.

Drije Motor Sales
6528 Roosevelt Rd., Oak Park

George W. Durst Chev. Co.
741 W. Jackson Blvd.

Elmwood Park Motor Co.
Elmwood Park, Ill.

Fivek's Sales & Service
2432-40 S. Kedzie Ave.

Keenan Chevrolet Sales
5323-25 W. 22nd St.
Cicero, Ill.

King Motor Sales
Maywood, Illinois

WEST (Continued)

Lewis Auto Sales
3400 Ogden Avenue

Murray Service & Motor Co.
652 Madison St., Oak Park, Ill.

Ray O'Connell Motor Company
4625 W. Madison Street

Harry M. Reid Motor Co.
5815 W. North Avenue

Roosevelt Motor Sales
3838 Roosevelt Road

R. & N. Motor Sales
6827 Ogden Avenue, Berwyn

Taylor Chevrolet Sales
Melrose Park, Ill.

WORLD'S LARGEST BUILDER OF TRUCKS

PERSONAL RIGHTS ECLIPSED; EAST USING LANTERNS

Dry Drive Likened to Old Colony Rule.

BY TOM PETTEY.

[Chicago Tribune Press Service.]

New York, Aug. 4.—[Special.]—The quality of mercy, despite Mr. Shakespeare's observations to the contrary, sometimes becomes strained. New York, in the eighth year of the Volstead reign, is convinced that "mercy is not dropping from the heavens as gentle rain." To be exact, some of the more outspoken business men of the floundering forties recently have been heard to remark: "There ain't no justice."

This old dutch town has bowed its head before to laws it voted against—but never without a fight. For more than seven years its prohibition lid has been a sieve and its 6,000,000 persons have been happy. Now that dark, lean prohibition days have come at last, there is a tide of discontent flowing in, that has been unmatched since colonial times.

Like Overseas Colony Rule.

In fact, some students of history see a resemblance between these days of prohibition, planes, and politics and the period when governors and judges from overseas ruled the colonies. There was no prohibition law then, but there were other statutes that infringed on personal freedom.

There are dusty books on library shelves that recount how some of these oppressive laws were overthrown long before a revolution brought complete freedom to the colonies.

Even in 1733 when fewer than 15,000 persons lived in New York City, and quails could be shot on Broadway, there was a champion of the people. He was a poor printer and later an editor who never possessed "more than forty pounds." But he fought and went to jail and finally won.

Establishes Freedom of Press.

John Peter Zenger, born in Germany in 1700 and buried in Trinity church yard 60 years later, came to America as a boy and grew to manhood under an arbitrary, despotic government where English governors and the power to convene and dissolve legislatures at will and to rule the courts.

But before his career had ended, he established freedom of the press in North America, wrought sweeping changes in the laws, and molded the beginning of a new era in popular government al through what historians describe as the "most important law suit in American history."

William Crosby was governor and ruled with an iron hand when Peter Zenger first established his New York Journal on Nov. 5, 1733.

People Put Up Funds.

The funds for New York's second newspaper were put up by the people, and the paper became the organ of the "Popular party." It was their belief, which ultimately proved correct, that if the citizenry could see published accounts of how justice was administered, their indignation would bring relief.

Louis Morris was chief justice of the New York court and his two fellow bench mates were James Delancey and Frederick Philipse. But Justice Morris gave an opinion unfavorable to Gov. Crosby. It concerned the collection of the governor's salary and soon there were only two justices.

Justice Delancey was described as an "educated man," but of Justice Philipse it was said he had 'no pretension of learning of any kind."

Zenger, the printer-editor, was firing away at all parties. His paper attacked the governor and his two justices in poetry, songs, fables, and facts. A letter published in 1733 illustrates the feeling of the colonists.

Fight for Liberty.

"The people of this province," reads the letter, "are easily governed and generally industrious. The greatest number of them are Dutch and seldom trouble their heads with politics, but such people are most violent when they apprehend their liberties and properties are in danger. Indeed, we are lately afraid of their breaking out in open violence."

Twice Justice Delancey charged a Dutch jury to indict Zenger as a libeler of the crown and twice the Dutch jury refused. Then the editor published a page of ballads which were highly distasteful to those of the king's men in New York. One verse concerned the summary dismissal of Justice Morris, it read:

"Our judges they would chop and change
For those that serve their turn,
And will not surely think it strange
If they for this should mourn."

The governor and his two justices were greatly incensed. They offered £500 as a reward for the name of the author, Zenger denying authorship. This reward never was collected, but Delancey turned to the legislature and succeeded in having the "highly scandalous" papers publicly burned by the hangman. A few days later the same legislative council had Zenger thrown in jail for "tending to raise friction and tumult among the people."

Truth Wins Over Libel.

The trial that established truth as a defense against libel came after Zenger had passed eight months in jail. His two lawyers—James Alexander and William Smith—were disbarred by Delancey and Philipse when they offered exceptions attacking the right of the two English jurists to occupy the bench.

"They had to go or we had to go," said Delancey. "So out they go."

Andrew Hamilton of Philadelphia, the foremost lawyer of the period, came to the aid of Zenger. The trial began on Aug. 4, 1735, in the city hall in Wall street, which then was the finest building in the city. Zenger was described to the jury as a "seditious person and frequent printer and publisher of false news."

Point to English Custom.

To teach respect the jurors were reminded that "in England so great is the regard and reverence for the judges that if any man strike another in Westminster hall while the judges are sitting he shall lose his right hand and forfeit his lands and goods."

But Hamilton soon swayed the jury to Zenger's side.

"Where the matter of law is complicated with the matter of fact the jury has a right to determine both," he contended. "We do not deny publication of the accounts described, but we offer support of their truth. By a little countenance almost anything which a man writes may, with the help of that useful term of art called innuendo, be construed to be libel."

The two justices insisted that truth was no basis for defense of libel or slander charges, but the stolid Dutch jury for the third time refused to support the English judges and found Zenger not guilty.

Gouverneur Morris says, "The trial of Zenger was the germ of American freedom, the morning star of that liberty which subsequently revolutionized America."

But the New York of the Volstead era, with judges of the federal court imported from the south hearing prohibition cases, sees the star of personal freedom in eclipse and its town criers are out with their lanterns looking for some one to fight prohibition with the zeal Zenger showed in his fight for freedom.

Immense Ice Cream Cone Delights Children



Aloise Moon of the Northwestern university settlement preparing to distribute ice cream from huge cone at party given for settlement children at Humboldt park. The cone contained 500 quarts of ice cream made with dry skim.

Mistake Muriatic Acid for Rum; Three Men Dead

Elizabeth, N. J., Aug. 4.—[Special.]—Muriatic acid, drank in the belief that it was liquor, ended the lives of three men today when they gulped it down at a saloon known ironically as Liberty Hall. A fourth man is in the Elizabeth general hospital, but his condition is not believed serious. The men killed were William Martin, the bartender; John Masules, and Walter Peaska.

RAVINIA HAILS TITO SCHIPA AGAIN IN OPERA

BY EDWARD MOORE.

It must have been something like getting home for Tito Schipa last night when he appeared at Ravinia for the first time in three years. The Ravinia patrons gave Tito a great welcome. Thereupon he and the rest of the company gave a performance of the same kind as the greeting. It was Donizetti's comic opera, "The Elixir of Love," an elderly work as far as years go but containing lots of lively fun and good music for those who know how to reveal them.

These revealers were a band of experts, Mr. Schipa, the finest Nemorino in the world today; Florence Macbeth with a perfectly wrought performance of Adina; that superb comedian, Vittorio Trevisan, as Dr Dulcamara; the original of all traveling medicine shows, Mario Basiola, splendid in voice and demeanor as Sergeant Belcore; Margery Maxwell in the smaller part of Glanetta, which she managed to make vital.

It is possible that the soldiers were unconscious comedians in their first act demonstration of how the manual of arms should not be executed, but they got one of the most sincere and approving laughs of the evening.

STOUT WOMEN

Are you buying your dresses the Lane Bryant way—TWO dresses for almost the price of one? You DOUBLE your savings here tomorrow.

Fur Coats August Sale Prices

Lane Bryant Basement. N.E. Cor. WASHINGTON ST. 101 N. WABASH Ave.

Cloth Coats August Sale Prices

1800 Wonderful Dresses

At the Lowest Prices Ever Quoted in the Extra Sizes

SIZES 40 TO 56

BUT NOT IN EVERY STYLE, COLOR AND MATERIAL

2 for $9 — Or 4.95 Each

2 for $11 — 5.95 Each

2 for $15 — 7.95 Each



Cotton Crepe — 2 for $9 — Printed Silk — Pongee — 2 for $11 — Printed Foulard — Georgette — 2 for $15 — Printed Silk

The 2 for $9.00 are wonderful Cotton Crepe Dresses and even Printed Silks. The 2 for $11 and 2 for $15 are wonderful SILK DRESSES—all new, cool, fashionable; suitable for all year wear—and many styles at each price. A bargain feast of attractive Expansion Sale values—Monday and while they last.

Notice: This is the 35th consecutive week we have offered TWO silk dresses for $15.

Stout Arch Shoes Reduced!

Two Pairs for Price of One



Combination Last

A bargain if there ever was one, because these shoes sold for $6.95, $7.75, and even up to $9.75—sizes are broken, but sizes to 11, widths to EE, are here. Come early.

2 for $9 — Or 4.85 the Pair

Exclusive Features!



You need two pairs of shoes all the time—they SAVE your feet. Choose patent or black kid—15 styles—perfectly comfortable—DOUBLE your savings NOW.



YARD-BOY INCINERATOR

Safe, Quick Garbage Disposal

Does away with the insanitary garbage can with its reeking odors and disease-spreading germs. Eliminates fire hazards and avoids annoying delays in garbage and trash collections. For backyard use. Keeps Grounds Clean. Simply deposit garbage and trash in it, light with match at top and it burns the entire contents. No fuel needed. No attention required. Made strong—non-rusting—lasts years—works in all weather—approved by health, sanitary and fire officials.

Low price of $22.50 for 1¼ bu. size, 50 inches high. Also made in larger sizes. Write for booklet.

Dealers Wanted

For Sale by

All Leading Department Stores

YARD-BOY INCINERATOR CO., 10 E. Huron St., Chicago

GOOD-BYE GARBAGE CAN

ONE DAY CHALLENGE SALE!



Our Greatest Living Room Suite Bargain

$159.75

The best buy you have ever heard of. Beautiful and luxurious 2-piece figured Moquette and Jacquard velour suite with richly carved top, bottom and arm rails.

MONDAY ONLY 6 P. M. to 10 P. M.



Ladders 79c

5-foot stepladder, made of seasoned pine; 4-way braces. One to a customer.



Card Tables 99c

We have only a few of these sturdily built, leatherlike top card tables left. One to a customer while quantities last. Cash and carry.

NO MONEY DOWN



Linen Frieze Coxwell Chair and Ottoman

Genuine imported linen frieze Coxwell chair and Ottoman in an unusual Spanish motif design. Deep and luxurious spring-filled, reversible cushions $39.75

MONDAY ONLY 6 P. M. to 10 P. M.

Portable Phonograph $8.95



Specially priced! Pal Portable Phonograph with a tone to equal even the larger machines. One to a customer. No money down.

HOSE



¾-inch 50-foot garden hose with nozzle free. One to a customer. No money down. $4.95

RUG SALE



9x12 Foot Mothproof Seamless Axminster Rugs and 9x12 Foot Mothproof Rug Cushions

A 69.95 rug PLUS an Eleven Dollar Rug Cushion—an Eighty Dollar value for $39.90. Rug is a Mothproof Seamless Axminster—one of the best Axminster rugs made. Weighs about 44 pounds. Face yarns are 100 per cent pure white wool—tuft yarns that take the dye and keep their color for years. Newest patterns and colorings. Included with it—a mothproof rug cushion that will make your rugs luxurious. Will not ravel or shred. Marvelous Combination! .. $39.90

TIRES!

The Prices Cut!

Quality Tires made by one of the oldest and best known tire manufacturers in Akron, Ohio. Prices cut to give Spiegel customers the best buy in town. Easiest Credit Terms! Compare These Prices With Any Others! Compare Quality, Too!

30x3½ Summit Cords, $4.95

29x4.40 Summit Balloons, $6.95



$4.95

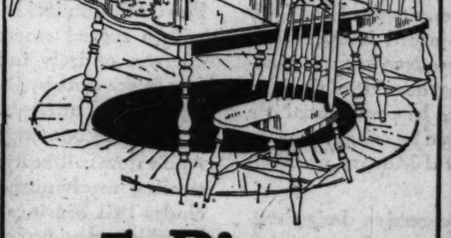
OUTLET STORES

635 S. State St. 1869 Blue Island Ave.

Featuring Tomorrow the 3-Room Outfit Sensation That All the Country Is Marveling at!

Three-Room Outfit

Absolutely everything to completely furnish a 3-room apartment. Any room may be purchased separately, $89.50



5-Piece Dinette Set $24.50

Gray oak Dinette Set—Colorfully decorated. Extension table and four sturdy, attractive chairs. Bargains like this usually mean a spot cash price—but Spiegel's offer it to you with no present outlay of cash. You pay NO MONEY DOWN—and make your payments on the most liberal credit terms ever offered.

NO MONEY DOWN

29 Beautiful Pieces of Silverware $3.98



Guaranteed for 10 Years

Made by International Silver Co., Makers of the Famous 1847 Silverware

29 beautiful pieces—service for six, at the sensationally low price of $3.98. Very attractive pattern—absolutely new design. Silver plated on nickel silver. Guaranteed for ten years.

No Money Down

LOOP STORE 115 S. Wabash Ave.
NEW WOODLAWN Cottage Grove Ave. at 63rd St.
ALBANY PARK 3245 Lawrence Ave.
SOUTH TOWN 79th and Halsted Sts. at Green St.
OUTLET STORE 635 South State

Spiegel's

LOOP STORE, 115 SOUTH WABASH

Everything We Sell—We Sell on Credit. World's Largest Furniture Dealers

WEST TOWN STORE Madison St. at Crawford
SOUTHWEST STORE 48th and Ashland Ave.
NORTHWEST STORE 2023 Milwaukee Ave.
UPTOWN STORE Broadway and Lawrence at Lafayette
WEST SIDE 1869 Blue Island Ave.

Don't fool yourself:
Since halitosis never announces itself to the victim, you simply cannot know when you have it.

One reason why marriages are not happier



IF your husband, or your wife, has halitosis (unpleasant breath), it's your duty to call attention to it and suggest the effective remedy—Listerine.

Certainly this course is a better one than putting up with halitosis and saying nothing about it.

A great many people fool themselves in thinking they never have halitosis.

What a presumption! Because nobody knows when he or she is a victim. It doesn't announce itself to you. But it does to others. And that offends.

Listerine ends halitosis because it is a powerful deodorant. If you doubt this, rub a bit of onion on your hand. Then apply Listerine clear. Immediately the odor disappears.

Use Listerine morning and night, and between times, before meeting others. Lambert Pharmacal Co., St. Louis, Mo., U. S. A.

READ THE FACTS

⅓ had halitosis

80 street car conductors, meeting the public at close range every day of the year, said that about one person out of three offends by halitosis. Who should know better than they?

Face to face evidence

LISTERINE

THE SAFE ANTISEPTIC

LITERARY LIGHTS SPARKLE GAYLY AT INDIANA FETE

Award Annual Prizes to Young Aspirants.

BY FANNY BUTCHER.
[Chicago Tribune Press Service.]

Culver, Ind., Aug. 4.—[Special.]—If any one ever doubted the fact that Indiana is God's country he had proof of the Almighty's interest today. A downpour, directly out of the deepest vats, drenched the Indiana Literary field day, but not until after the events had all been run off. And that, since rain was hovering over the celebrities like Mr. Damocles' sword, was proof to those who needed it of the cosmic importance of the event.

This was the fourth annual literary field day held at Culver Military academy under the efficient fostering of Gen. Gignilliat, who had an idea that boys and girls who wanted to write might have a sort of field day. With the aid of Indiana's large and always flourishing crop of writers, the events have taken on a national importance, and usually the literary mazdas burn bright on the Wabash or the Maxinkuckee.

Late Date a Handicap.

This year, instead of having it in June, when all of the literary plutocrats are still around home, August was chosen, with the result that most of the dazzling literary names are gracing boat lists or foreign hotel registers. But a grand time was had by all.

The chief events were held in a beautiful natural hall, overtopped with trees, and where there were ships' funnels, a ship's horn, a captain, and assorted young girl jackies. The ship was called "Hoosier Hooey." It overhauled a private ship upon which were the young winners of the finals in the literary contests. Norman Imrie of the Culver faculty, as president of the shipping board, introduced Admiral Hugh Rodman, who wrote, he said, a book called "Yarcts of a Kentucky Admiral" or "Nips That Pass in the Night." Hooey Rodman, as Mr. Imrie called him, was the grand admiral of a new order which was created on the spot, called the Order of Literary Admirals, or Literary Admirables.

Ade Is Initiated.

Into the order was initiated—with a large red streamer across the breast and a middy cap with a feather to give it jaunt, George Ade, looking, with a face which is essentially New England, hiding behind glasses, more like Ed Wynne than the literary idol of Indiana.

Others initiated were Bill Herschell, who is, now that Riley is no more, the Indiana poet laureate; Kin Hubbard, whose Abe Martin is a national institution; our own Gaar Williams, whose "How to Keep from Growing Old" was responsible, so the interlocutor said, for the presence of William Forsythe, Indiana's favorite painter son; McCready Huston, a short story writer of South Bend; Boyd Gurley, who received the Pulitzer prize for journalism for 1928; L. M. Hines, president of the State Normal school, and Albert R. Erskine of Studebaker fame.

Immediately the last bit of Hoosier hooey—and it was really clever hooey—was over, down plopped the rain. In the evening, dinner was followed by a pageant.

See Inside of Barracks.

One of the most amusing things about the field day was the quartering of the guests in the officers' barracks. Many of us had never seen inside a barracks and to be bunked in a suite, including a shower, was a real experience.

The winners of the events were:

The Albert R. Erskine prize for drawing was won by F. L. Bond of Richmond. The first prize for the one act play, called after its donator, a Chicagoan, the Edward F. Carry prize, was won by Miss Lewis Lee Shaffer, aged 19, of Delphi. The first Maxwell Aley-Culver prize for short stories written by college students was taken by George C. Lloyd of Indianapolis, who is 19. The high school short story contest was won by George Beaudway, aged 19, of South Bend. Roland J. Leich, aged 17, of Evansville won the first prize in piano composition. The first Wilbur D. Nesbit memorial prize for poetry went to Miss Nola A. Smith of Sandford, who is 21.

Russell Potter, 17, of Indianapolis won the first prize in descriptive composition, and the first prize for a theme, offered by Meredith Nicholson for essays on citizenship, was won by Ruth McKillip, 18, of Omaha, Neb., who qualified for entrance in the contests by being a student at an Indiana school, St. Mary's academy in Notre Dame.

Lake Forest Girl Becomes Bride



Mr. and Mrs. Thomas Harris Osgood after wedding ceremony yesterday at home of bride in Lake Forest. Mrs. Osgood was Miss Dorothy Marston. [TRIBUNE Photo.]

Dorothy Marston Becomes Bride of Thomas B. Osgood

The wedding of Miss Dorothy Marston, daughter of Mrs. Thomas B. Marston, to Thomas Harris Osgood, son of Mr. and Mrs. Frederick W. Osgood of Inverness, Scotland, took place at 4:30 yesterday afternoon at the Marston residence in Lake Forest. The ceremony, which was performed by the Rev. Herbert W. Prince of the Church of the Holy Spirit, was attended by a small group of relatives and friends.

The bride wore a dress of ivory satin and a lace veil which has served brides of the family for several generations. Lilies of the valley mingled with gardenias in her bouquet.

The matron of honor, Mrs. Orville Davies of New York, wore peach colored chiffon, with a wide-brimmed hat of the same shade. Miss Marion Clow, who acted as maid of honor, was dressed in a flame-colored frock and matched hat. Both attendants carried gladioli.

The bride's brother, Thomas Ewart Marston, served as best man, and Orville Davies of New York, William Dana Ewart of Paris, and Charles L' Hommedieu of Detroit were ushers. George and Harry Russell of Detroit, and Hayward Ewart and Robert Woodman of Cambridge, Mass., were ribbon boys.

Owing to the recent death of the bride's father, the customary reception was omitted after the ceremony. Mr. Osgood and his bride left immediately for Pittsburgh, where he is to become a member of the faculty of the University of Pittsburgh to do research work in physics.

LEAGUE EXTENDS RECOGNITION TO NEW CHINA RULE

GENEVA, Aug. 4.—[U. P.]—The league of nations today extended recognition to the Nationalist government of China. The league formally accepted the appointment by Chen Ting-Wang, foreign minister of the Nanking government, to the delegation to the September session of the league of nations, which will be headed by Alfred Sze, Chinese minister to the United States.

Chiang Confers with Cantonese.

[Chicago Tribune Press Service.]

SHANGHAI, Aug. 4.—Gen. Chiang Kai-shek, Nationalist generalissimo, arrived here today to confer with the Cantonese faction of the Kuomintang and try to induce them to attend the fifth plenary session of the executive committee of the Kuomintang at Nanking, which was unable to function today owing to the refusal of the Cantonese members to attend.

Typhoid Cases in London Increase; Milk Suspected

[Chicago Tribune Press Service.]

LONDON, Aug. 4.—The number of typhoid cases in London now totals 120, with nine new cases reported today in a single district. Suspicions of the authorities are directed at the milk supply.

Chicago's most fashionable residential hotel

Magnificent, palatial—ideally located—with apartments that will instantly appeal to those who want the highest standard of living. If this is to be your home this Fall—select your apartment now!

Hotel Shoreland
Fifty-fifth street at the Lake
Phone Plaza 1000

Another AUBURN Breaks All Stock Car Records *for* 24 Hours

and all intermediate times and distances

averaging over 84 m.p.h.

Recently we announced that an Auburn model 115 strictly stock car, in an official American Automobile Association controlled test, had broken all stock car records from 1 to 24 hours and from 1 mile to 2,000 miles.

Beating the former record by over 9 m. p. h.

That sensational performance was Auburn's conclusive answer to all questions concerning performance, endurance and reliability.

For any manufacturer to have one car achieve this wide margin of proven superiority it would be irrefutable proof that that manufacturer had a better designed, a better engineered and a better built car of greater value.

Auburn furnished this proof.

Then doubled it.

We had two cars in this contest.

Both of them were strictly stock cars taken directly off the production line at the factory and driven to the Atlantic City Speedway. Both of them were dismantled by the Examining Technical Committee of the A. A. A. and carefully checked against the specifications of the factory and found to be absolutely stock.

And both of them broke all stock car records for 24 hours.

The most amazing part of this demonstration of built-in stamina and dependability is the fact that during these 24 hours of continuous grind not one mechanical adjustment was necessary on either car.

Distances	Former Record	Auburn No. 2	Auburn No. 1
5	80.454	85.4985	85.4985
10	80.694	85.8656	85.8656
50	80.652	86.1302	83.7104
100	81.103	86.2688	83.7899
500	79.614	84.5501	83.3287
1000	75.365	84.8252	83.9870
2000	73.349	84.6967	84.0212
Periods			
1 hr.	81.101	85.5932	83.4604
3	80.391	84.5080	82.8608
6	79.409	84.5796	83.3285
12	75.136	84.8606	83.9851
24	75.623	84.7354	84.0479

The performance of both of these stock cars, both of which averaged over 84 m. p. h. for the 24 hours, both of which broke the former record, both of which survived this merciless punishment unimpaired without mechanical attention, precludes all doubt as to Auburn's leadership and value.

Never before have stock cars gone so far so fast.

Never before has a manufacturer furnished the public with such overwhelming proof of merit, efficiency and durability.

The public does not want to drive 100 m. p. h. but it does want a car with a capacity and the reserve and the ability to do what Auburn does. Such cars are so correctly designed and strongly built that they can meet all ordinary requirements and maintain their peak of efficiency indefinitely.

It is because Auburn builds *this* kind of a motor car that Auburn says, "Compare and drive the new Auburn and if it does not sell itself you will not be asked to buy."

Airmail postage has been reduced to 5c for the first ounce. Use Airmail daily for quicker communication. The development of Aviation is vital to American progress.

76 Sedan $1395; 76 Sport Sedan $1295; 76 Cabriolet $1395; 88 Sedan $1695; 88 Sport Sedan $1595; 88 Cabriolet $1695; 88 Speedster $1695; 88 Phaeton Sedan $1895; 115 Sedan $2195; 115 Sport Sedan $2095; 115 Cabriolet $2195; 115 Speedster $2195; 115 Phaeton Sedan $2395. Freight and Equipment Extra.

AUBURN AUTOMOBILE COMPANY, AUBURN, INDIANA

AUBURN

AUBURN CHICAGO COMPANY, Wholesale, 2451 S. Michigan Ave. Tel. Michigan 1200

CHICAGO DEALERS

Archer Motor Co. 7502 So. Halsted St.
Chicago Auto Sales Co. 87 E. 104th St.
West Englewood-Auburn Co. 1700 W. 63rd St.
Union Auto Sales Co. 5718 So. Western Ave.
Ball Bros. Motor Sales 6649 Oliphant Ave., Edison Park, Ill.
Fulrath Motor Sales 7158 Stony Island Ave.
Kryl's Auburn Sales 2912 W. 26th St.
Mund Motor Sales 15313 Broadway, Harvey, Ill.
Heidinger & Hoyt 242 Grove St., Blue Island, Ill.
Arrow Motor Sales 1809 W. Chicago Ave.
Schueneman Motors 4138 Milwaukee Ave.
Gillman Motors, Inc. 3838 No. Kedzie Ave.
Meehan Motors 4641 W. Washington Blvd.
Broadway-Auburn Co. 5246 Broadway
Spatch Sales & Service 4313 Fullerton Ave.
Richards Motor Sales 4100 No. Clark St.
Mellin Motor Sales 3020 Lawrence Ave.
Bondurant Motor Sales 1029 Davis St., Evanston, Ill.
Western Motor Sales 5245 W. 22nd St., Cicero, Ill.
Davis Motor Sales 600 Madison St., Oak Park, Ill.
Roy S. Sherman Motor Sales Cor. Ridgeland & North Aves. Oak Park, Ill.
Breen Motor Co. 11 Hillgrove Ave., La Grange, Ill.

ATWOOD-VAN DUYN COMPANY, 513 S. Church St., Rockford, Ill.
AUBURN-AURORA CO., 80 Galena Blvd., Aurora, Ill.
THE NATIONAL MOTOR MARKET, 822 Grand Ave., Waukegan, Ill.
A. W. HELSDON, Byron, Ill.
AUBURN SALES & SERVICE, 502 Cambridge St., Kewanee, Ill.
J. J. LAKE MOTOR SALES, 313 S. Church St., Rockford, Ill.
AUBURN SALES & SERVICE, Kewanee, Ill.
ALLEN'S GARAGE, Oregon, Ill.
M. & R. AUBURN SALES, 21 N. Walnut St., Danville, Ill.
AUBURN PEORIA COMPANY, 1618 Main St., Peoria, Ill.
HOLM AUBURN SALES, 248 W. Main St., Galesburg, Ill.
ASHLAND-AUBURN, Ashland, Ill.
BERNIE OLSON, 10th St. Garage, De Kalb, Ill.
MARTIN & ZWEIFEL SALES & SERVICE, Bloomington, Ill.
MOLINE AUBURN CO., Princeton, Ill.
A. C. MONTAGUE, 209 E. Main St., Freeport, Ill.
J. A. FOSSLAND, Winthrop Harbor, Ill.
RAY C. DABLOR, Tiskilwa, Ill.
PONTIAC-AUBURN SALES, Pontiac, Ill.
WEAVER MOTOR SALES, Cary, Ill.
JOLIET-AUBURN, 2165 Cass St., Joliet, Ill.
MILFORD R. SIMS, Chatsworth, Ill.
J. E. DOWNING, 254 W. Main St., Decatur, Ill.
PARKHILL MOTOR SALES, 702 S. Neil St., Champaign, Ill.
ELGIN-AUBURN SALES, 210 W. Chicago St., Elgin, Ill.
LOWELL T. SUDDUTH, 614 S. 4th St., Springfield, Ill.
ALEXANDER-NEWKIRK MOTOR SALES & SERVICE, 750 Washington St., Gary, Ind.
H. W. NEWMAN MACHINE CO., 407 Harrison, Davenport, Iowa
H. F. KILLEAN AUTO CO., 705 Main Ave., Clinton, Iowa.

A REASONABLE DEPOSIT Secures your selection for delivery in the Fall.

Bedell
STATE STREET CORNER MONROE

SPECIAL PAYMENTS Terms of payments will be arranged with our Credit Dept.



This Luxurious Caracul Model $125

In the Bedell National August Sale of

FURS

Tomorrow—Monday

Extra Special Features—

Brown Caracul

Special August Sale Price

$125

Regular Season Price $195

Enhanced with rich Fox crush collar. A beautiful wrap-around model. Heavy silk crepe lined.

FRENCH SEAL (Dyed Coney)

A flattering model—exquisitely trimmed with Natural German Fitch on collar and cuffs.

Special $125

Regular Season Price $175

NATURAL MUSKRAT

A graceful wrap-around model—with large shawl collar—in diagonal design.

Special $135

Regular Season Price $195

FOURTH FLOOR—FUR SHOP

ANGLO-FRENCH NAVAL PLAN PUT UP TO PRESIDENT

Washington Sees Scheme to Limit U. S.

Washington, D. C., Aug. 4.—[Special.]—Interest in the mysterious Anglo-French compromise plan for naval disarmament was redoubled today when Secretary of State Kellogg disclosed that the proposal has been submitted to President Coolidge at the summer White House.

Inquiries at the state department regarding the American position revealed that Mr. Kellogg considers the matter of such great importance that he will have nothing to say until President Coolidge has expressed an opinion.

Copies of the important documents in the case, together with the views of American naval experts as to the possible effect of the proposals on the American fleet, will be forwarded to the President. It was also learned that the British government will be asked to clarify the summary of its naval limitation proposal.

Rumors that there is much more to the Anglo-French compromise than was reported at first and that, in effect, it will result in a pooling of the French and British navies caused a stir in official circles but Secretary Kellogg flatly refused to discuss this phase of the situation. Heretofore, the secretary has discussed the plan guardedly but, in deference to the British desire to keep the subject matter of her note to the United States secret, the lid was clamped down tightly today on all discussion.

Present United Front.

An analysis of press comment from abroad and revelations of the British foreign office and in Washington make it apparent that the Anglo-French plan, if adopted, would have a very adverse effect on American national security on the high seas. It is also growing more and more apparent that, regardless of whether a secret security agreement has been reached between France and England, the mere fact they have been able to agree upon a limitation formula indicates they will present a united front against the United States in any future limitation conference.

As the Anglo-French plan is now interpreted, it will call for tonnage limitations in all classes of warships of 10,000 tons or less, which are of value to the United States, but will not affect certain of the smaller craft which can be used to great advantage by Great Britain and France.

Would Limit U. S.

While the subject of just what vessels would be limited is not clearly understood by Washington naval experts, the impression is that the compromise would leave the nations free to build small cruisers carrying six inch guns and submarines of 600 tons displacement or less. A definite limitation would be placed on submarines of above 600 tons displacement and upon cruisers of the 10,000 ton class mounting 8 inch guns. Whether vessels carrying 8 inch guns which are below the 10,000 ton class would be limited is a matter that must be clarified.

The effect of the adoption of such a plan as described above would be to sharply limit the United States in naval building. American naval officials and experts have repeatedly asserted that cruisers, to be of value to the United States, must weigh close to 10,000 tons and must be equipped with 8 inch guns. This country's lack of coaling bases makes it imperative that her fighting ships have the ability to travel long distances without refueling.

Escapes Kidnaper



WALTER COLLINS.
[Pacific and Atlantic Photo.]

BOY IDENTIFIED AS LOS ANGELES KIDNAP VICTIM

A 9 year old boy deserted in De Kalb six weeks ago was identified yesterday as Walter Collins, Los Angeles kidnaping victim, according to De Kalb police. He has been sought since he was taken from a school in the California city by a former convict almost four months ago. Los Angeles police notified the De Kalb authorities that they would send for the boy.

Dispatches from California said that young Collins' father is a prisoner in Folsom penitentiary and has not seen his son for six years. The Los Angeles police believe the boy was kidnaped by an ex-convict, named Hutchison to revenge himself on the father for reporting infractions of prison rules.

Maintaining that his name was Arthur Kent and that he had come from New York with his father, young Collins did not admit his identity until he was confronted with his photograph, sent out by the Los Angeles police. De Kalb authorities believe his story that a man claiming to be his father took him from the school and coached him on what he should say if he fell into the hands of police.

PLANS SAHARA SEAS TO CHANGE AFRICA CLIMATE

LONDON, Aug. 4.—(AP)—A plan to change the climate of Northern Africa by creating inland seas in the Sahara desert is being considered by France.

Dwight Braman of New York is the engineer who presented the plan and undertook to raise in America $50,000,000 to further the project. He formulated plans to cut three ship canals forty feet deep and two hundred feet wide connecting the Mediterranean seat at Gabes with three dry saline lake beds called "schotts."

It is estimated that Mediterranean waters by means of these canals would flood permanently some 10,000 square miles. This would mean a water route of about 250 miles for seagoing ships through a part of Tunis and deep into Algeria. The main purpose, however, is to affect climatic conditions and increase rainfall.

Studebaker *alone* has ball bearing spring shackles ...*restful riding!*

Like the jewels of a watch, patented ball bearing shackles furnish frictionless support for each spring end—poise the chassis on polished balls of steel, sealed in lubricant sufficient for 20,000 miles and more of unattended service. These 172 polished steel balls, rolling in lubricant, permit unhampered action of Studebaker's pliant springs—give to Studebaker's hydraulic shock absorbers their lightning-fast control of every recoil—provide a sum total of travel-ease no other motor car at any price has ever offered.

This restful riding supplements Studebaker's brilliant performance . . . proved by the fact that Studebaker holds more official records for speed and stamina than all other manufacturers combined . . . including the greatest record in the entire history of transportation—25,000 miles in less than 23,000 consecutive minutes.

Drive before you buy!

You may doubt that Studebaker has created the smoothest riding cars ever built—until you ride in a new Studebaker. Let us take you today, in the model of your choice, over any route you select—the rougher the better. You'll lose your doubts forever before you've gone a mile and you will also know that no other car can equal Studebaker in ease of steering, acceleration and braking.

THE NEW PRESIDENT STRAIGHT EIGHT

109 horsepower.....80 miles an hour

$1685



The car shown is The President Eight State Sedan for five, $1850
Other Studebaker and Erskine models, $835 to $2485
All Prices f. o. b. Factory

STUDEBAKER SALES CO. OF CHICAGO

Michigan Avenue at 21st Street — Phone Calumet 6480

NORTH SIDE BRANCH, 6101-5 Broadway
ALBANY PARK BRANCH, Lawrence and Avers Aves.
McINERNEY MOTOR CO., 2715-17 N. Cicero Ave.
SOUTH SHORE BRANCH, 7730 Stony Island Ave.
SOLBRIG BROS. MOTOR CO., 6120 S. Western Ave.
SOUTH END AUTO SALES CO., 119 E. 110th St.
CALUMET AUTO SALES, 3719 E. 106th St.
EVANSTON BRANCH, 1629 Orrington Ave.
THE MANSFIELD MOTOR SALES, 5850 W. Division St.
H. & G. MOTOR SALES, 3406 Lincoln Ave.
SOUTHWEST BRANCH, 7605 S. Halsted St.
MACK BROS. AUTO SALES, 2045 W. Chicago Ave.
MILDA AUTO SALES, 806 W. 31st St.
LOGAN SQUARE BRANCH, 2639 Milwaukee Ave.
WEST SIDE BRANCH, 4653-55 Washington Blvd.
DOUGLAS PARK MOTOR, 3415 Ogden Ave.
INDEPENDENCE AUTO SALES CO., 3806-10 Roosevelt Road, at Independence Blvd.

ILLINOIS
ANTIOCH—South View Motor Sales
ARLINGTON HTS.—Gaare Motor Sales
AURORA—Shoger & Burkhart
BENSENVILLE—Gates & Son
BERWYN—Fred Hahn Motor Sales
BLUE ISLAND—Bliss Island Garage
CHICAGO HTS.—Illinois Distrib. Co.
CICERO—Cicero Motor Sales Co.
CRYSTAL LAKE—Cland V. Colby
DE KALB—O'Brien Motor Co.
DOWNERS GROVE—Whitney Motor Sales
ELGIN—Elgin Auto Sales
ELMHURST—Chant's Garage
FRANKLIN PARK—Franklin Park Garage
GENEVA—Geo. Ekdahl
GLEN ELLYN—Avenue Garage
GRAYSLAKE—Brandstetter's Garage
HARVARD—Wettasi Motor Co.
HARVEY—Melvin Motor Sales
HIGHLAND PARK—J. & L. Garage
LAKE ZURICH—Harkness Garage
LEMONT—D. & M. Garage
LIBERTYVILLE—Libertyville Garage
LOMBARD—Avenue Garage
MALTA—Scur & O'Brien
MARENGO—Albert A. Kunds
McHENRY—Fox River Motor Sales
MELROSE PARK—F. & T. Garage
MORTON GROVE—Morton Grove Garage
NAPERVILLE—Eddy & Ehlebe
OAK PARK—F. & T. Garage
PARK RIDGE—Park Ave. Motor Sales
PAW PAW—Girton & Case
SOMONAUK—Cannon Ball Motor Co.
WAUKEGAN—Consalmar Motor Co.
WESTERN SPRINGS—Wolf Road Auto Sales
WEST CHICAGO—South Side Garage
WOODSTOCK—Burton Motor Sales
INDIANA
CROWN POINT—Meeker & Clemens
EAST CHICAGO—East Chicago Garage & Sales Co.
HAMMOND—Wolf Motor Sales
HIGHLAND—M. Z. Grimmer
LOWELL—Geo. J. Hoost

Another Sensational Value!



$55

~~$71.50 Value~~

$2.80 Down
Year to Pay
Connection Free to Chicago Gas Users
(5% off for cash)

And $10 Allowed for Old Stove! (Chicago Gas Users Only)

Some of our customers seeing our famous Gasco Special range have asked if we could duplicate its remarkable value in a range of slightly larger size.

Here is our answer! A "Reliable" Range to satisfy our most exacting customers—of the finest construction, all enamel, with large service drawer and a 16-inch oven. It occupies 44 inches of floor space which means that it has a generous cooking top. This "Reliable" Range, pictured above, regularly retails at $71.50.

During this sale our time payment price is only $55. And, in addition, $10 ALLOWED FOR YOUR OLD STOVE—SAVE $26.50! All the Gasco Special quality features—including rust-proof linings, top lighter and simmering burner. Buy NOW—at this sensational introductory price. Don't be too late.

You are assured of quality construction and performance in any gas range bought at Peoples Gas Stores because our interest goes beyond the mere purchase—extends to the lasting satisfaction of the range in your kitchen.

Peoples Gas Stores
Michigan Ave. at Adams St. and 15 Neighborhood Stores
(See telephone directory for neighborhood store addresses)

FIGHT SEIZURE OF RUM SHIP IN SUPREME COURT

British, French Owners Sue U. S.

[Chicago Tribune Press Service.]

Washington, D. C., Aug. 4.—[Special.]—Seizure of British and French vessels by coast guard rum chasers is resisted in appeals filed with the Supreme court of the United States today.

The cases involve a British ship, the Rosie M. B., and a French vessel, the Mistinquette, both of which were seized off the New York coast within the three mile limit. Both claimed the Bahamas as their destination.

The United States government met defeat in the federal District court in New York in an attempt to libel the ships, but the Circuit Court of Appeals upheld the government's right to seize them.

The positions filed with the Supreme court today were applications for writs of certiorari with a view to the lifting of the libels against both the ships and their cargoes.

The British vessel carried a cargo of 63 kegs of malt. The French ship had on board 416 cases of G. T. whisky, 290 cases of H. L. whisky, 90 cases of Old Durham, 43 cases of Burke's Irish whisky, 76 cases of Murphy's Irish whisky, 162 cases of Lawson whisky, 1,922 cases of Ambassador whisky, 10 cases of benedictine, 10 cases of cognac and five cases of champagne.

In protesting the libel of the ships, it was contended that they were not bound for the United States and were not subject to seizure under provisions of the tariff act of 1922.

HITS DRY PERSECUTION

New York, Aug. 4.—[Special.]—Representative Fiorello H. La Guardia today revealed his plan of campaign against what he termed "the dry persecution of New York."

He is preparing to attack the use of prohibition agents' wives in assembling evidence against Broadway's harassed night clubs through the law which forbids any officer of the government to accept the service of volunteers without pay.

"Let them try to put any of those women on the stand to testify and I shall move immediately for indictment and removal from office of the officer responsible for their use in the raids," said the congressman.

Mr. La Guardia read from a section of the statutes at large, which in part is as follows: ". . . Nor shall any department or any officer of the government accept volunteer service gratis for the government. Any person violating this section shall be removed summarily from office, subjected to a fine of $100 or imprisonment for not less than one month."

"Secretary Mellon and Mrs. Mabel Willebrandt are not above that statute, and I shall invoke it if need be. This is a republic and I mean to see that the law is obeyed even by prohibition enforcement officers."

SEVERE QUAKES SHAKE MEXICO; ALL WIRES CUT

[Chicago Tribune Press Service.]

MEXICO CITY, Aug. 4.—A severe earthquake today shook the city repeatedly for upwards of three minutes. Clocks stopped and electric currents were cut. Wires are down outside the city. The center of the disturbance was in the Pacific ocean off the coast of Guerrero. The movement is believed to have been severe in the states of Oaxaca and Guerrero. Details of damages have not been reported owing to the interruption of communication.

Tremors Rock Italy.

ROME, Aug. 4.—[U. P.]—Sharp earthquake shocks were felt today at Chiavari, Massa, Viareggio, Fivezanno and other towns.

AUGUST FUR SALE



Gray American Wombat (Lamb). Leather trimmed collar, cuffs and belt. Sport lining. $95

Terms to Fit Your Pocketbook

Savings from 20 to 25%

A small deposit will hold your selection

All Furs kept in repair FREE for one year

BUY NOW—SAVE NOW PAY LATER

Wheeler's

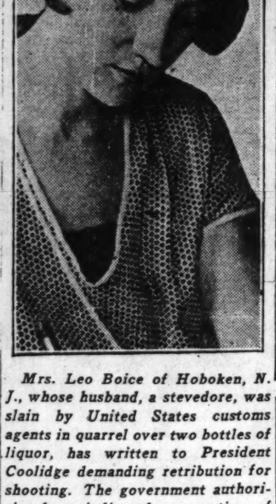
135 S. State St.

Entire 4th Floor N. E. Corner Adams

Originators of Cheerful Credit

Open Saturdays Till 9 P. M.

DEMANDS REDRESS



Mrs. Leo Boice of Hoboken, N. J., whose husband, a stevedore, was slain by United States customs agents in quarrel over two bottles of liquor, has written to President Coolidge demanding retribution for shooting. The government authorities have indicated prosecution of killers would be turned over to the state.

[Pacific and Atlantic Photo.]

MISSING AVIATOR RETURNS; DENIES STEALING PLANE

Jose Carreon, 28, of 1717 Warren avenue, who disappeared on Friday in a Waco plane owned jointly by himself and seven other young Mexicans, appeared at the detective bureau yesterday on learning that he was being sought by the police.

Carreon was employed as an instructor at the flying field of the Chicago Aeronautical service, Irving Park boulevard and Cumberland avenue, and was teaching the other owners of the plane to fly. He denied stealing the plane. He said he had been out for a ride and had been forced down by a rainstorm at River Grove.

Here to Bury Father, He's Haled to Court by Ex-Wife

Joseph Shetsky, St. Louis policeman who came to Chicago to attend the funeral of this father, was arraigned yesterday in the Court of Domestic Relations and ordered by Judge Edgar A. Jonas to contribute $4 weekly for the support of his 8 year old daughter living in Chicago with his divorced wife, Mrs. Bessie Siegmund, of 1103 North Leavitt street.

COUNCIL READY TO PUSH REPAIRS ON CITY STREETS

Meets Tomorrow to End White Co. Contract.

Despite warnings that he may be held personally responsible for damages, the city council will meet in special session at 2 p. m. tomorrow to direct Richard Wolfe, commissioner of public works, to cancel the White Paving company street repair contract, and to pay the company $368,000 for work already done.

The company has a contract to repair all streets on the north of Madison street during 1928, but is willing to cancel it in view of a legal tangle caused by the suit of Miss Myrtle Elsenau, a tax payer. She declared the prices charged are "fraudulently excessive." As a result the repair work has been stopped. Ald. Jacob Arvey's vehicle tax subcommittee called the special council meeting after negotiations for a settlement of the suit failed.

Wants City to Do Work.

Assistant Corporation Counsel James W. Breen yesterday prepared two ordinances which are to be presented to the council for passage. One directs Mr. Wolfe to cancel the contract and to pay not to exceed $368,000 to the White company. The other directs him to proceed with the street repairs with city labor.

"Adoption of these two ordinances will solve the whole situation," Mr. Breen said. "The Elsenau suit will be a joke, because nobody can collect damages from the city council after it has deliberately authorized payment of sums due under a valid contract."

Hayes McKinney, attorney for Miss Elsenau, however, was of a different opinion. Even if the council orders Mr. Wolfe to do so, Mr. McKinney said, the commissioner of public works will sign vouchers for the $368,000 at his own peril. Mr. McKinney has announced that he also will warn the acting city controller not to countersign the vouchers.

Regrets Breen's View of Suit.

"Mr. Breen may call our suit a joke," he declared, "but it is a joke which already has saved the people of Chicago between $500,000 and $700,000 and could save them $100,000 more if the council acts properly. This is the kind of a joke the tax payers should appreciate."

The latest offer of Mr. McKinney's client is to withdraw her suit if only $257,000 is paid to the White company. Previously she had held that not more than $147,000 is due at fair and reasonable prices, but offered the compromise figure in order not to delay the repair work further unless necessary. The company, however, has refused to accept any less than the full $368,000 and is not expected to cancel the contract until it receives that amount.

20 Apartments Now Available

NEWLY FURNISHED!



See Chicago from the Roof Garden Free

Only 5 Minutes Walk to the Loop

Plenty of Free Parking Space

—in the Charming

New St. Clair

WE have just completed the furnishing of twenty more most delightful two and three room apartments. We offer them now to families or individuals of the same type who now reside here.

Before you look further, see the 22-story ST. CLAIR, ideally located on Ohio Street, just a half-block east of Michigan, and only 5 minutes walk to the Loop. You will be delighted with the refinement so apparent. Large, comfortable rooms, exquisitely and tastefully furnished, high above the heat of the street, and cooled by breezes from Lake Michigan—Service Ultra-Mode!

Here you may live in surroundings of culture, of tastefulness and comfort, for a reasonable rate. Two room apartments consist of Entry, Living Room, Kitchenette, Bed Room, Bath and three large area closets. Bed room is furnished with twin beds. There is an extra Roll-a-Way for the use of overnight guests. Mechanical refrigeration, gas and light furnished.

These apartments, now furnished, will not be vacant long. We urge immediate inspection.

The St. Clair Hotel

On Ohio—a half block east of Michigan

Telephone SUPERIOR 4660

Hotel Service *Home Atmosphere*

SUIT SEEKS TO HALT EXTENSION OF LINCOLN PK.

Charges Violation of Riparian Rights.

An injunction suit that would block the extension of Lincoln park from Montrose avenue to Devon avenue was filed in the Superior court yesterday against the park commissioners. The plaintiff is Mrs. Clementine Eddy Fisk, wife of an uptown merchant, and owner of real estate on the northeast corner of Wilson and Clarendon avenues.

The petitioner alleges that the building of park property by filling in the lake is a violation of her riparian rights. Whereas her land is now at the water's edge, with the completion of the improvement she will be separated from the beach by thousands of feet of public park, her bill pointed out.

The park project, it is contended, is a violation of the constitutions of the United States and of the state of Illinois, in that it is taking her private property (her riparian rights) for public use without compensation.

Attorney Robert N. Holt, representing the plaintiff, said he was negotiating with the park board for a settlement of his client's claims.

"The board obtained the riparian rights for all property along the lake front, from Montrose avenue to Devon avenue, except my client's," said the lawyer. "It was probably an oversight on the commissioners' part.

"Most of the lake front property owners gave up their riparian rights in return for a certain number of feet of the newly made land east of the old water line."

Last year a similar suit delayed work on the outer drive for several months. North of Montrose, dikes and breakwaters have already been built with natural accretions aiding dredges and sandsuckers in the work of filling in. The Great Lakes Dredge and Dock company, which has this contract, is named a co-defendant in the injunction petition.

MILLIONS STOLEN FROM HISTORIC CHINESE TOMBS

[Chicago Tribune Press Service.]

PEKING, Aug. 4.—The historic eastern tombs of the Chinese monarchs have been desecrated and millions of dollars worth of jades, pearls, and priceless art objects are missing.

The discovery followed an attempt to dispose of part of the loot to diplomats in Peking. A commission sent to investigate found that the tomb of the late Emperor Chien Lung had been opened and the coffin forced, and jewels and magnificent ornaments were missing. Fourteen sarcophagi were found to have been opened in one burial hall, including those of empresses and concubines.

The Chinese press accuses Gen. Ten Chu-ching. An intensive search was begun and his brother has been found to be at the head of the organization engaged in the sale of the loot.

WOMEN

of the higher type who would like to earn money by doing interesting outside work on full time or if you prefer on your spare time. There is no selling to be done. This is not a real estate offer but introducing a high type product. For full information apply to Marshall Electric Utilities, Inc., 1607 Tribune Tower.

Tired B. A.'s yearn for A. B.'s—and sometimes manage to get them

HUNDREDS of young chaps, freshly graduated from college, feel the urge to exchange their B. A.'s for the degree of "able seaman." Why and how they do it makes an amusing story in the Metropolitan Section today.

Today's $50 Politeness Prize Goes to South Side Waitress

HELEN DARE, Tribune politeness reporter, recounts her search for a worthy wearer of this week's courtesy crown. She finally bestowed it upon a cheery Hyde Park Boulevard waitress—after many typical experiences caused by asking questions. Barber shop, telegraph office, railway station—one after another offered food for thought on politeness. At a music shop Miss Dare bought a kazoo as a final politeness test. What's a kazoo?—Turn to today's Metropolitan Section!

Hilariously funny: a serious duet in twentieth century lingo between two campus brothers, by Snowshoe Al . . . An entertaining new quiz; test your skill on this "twin word" game . . . *neighborly gossip about our fellow villagers—see "Our Town"* . . . photographs of unusual glass and silver novelties for table and mantel . . . *and lots more! You'll enjoy the gay variety in the*

Metropolitan Section—*Today!*

REPORTER FINDS 'GOOD OLD CHI' IN NICARAGUA WILDS

250 Midwest Marines Give Town Home Tinge

This is the seventh story of the marines in Nicaragua. It is an account of their daily doings in the wilderness where American forces have been asked to intervene to protect American lives and property and to insure a peaceful election this November. Mr. Edwards of The Tribune staff lived for weeks with the marines, marching with them through jungles and visiting lonely outposts in the interior.

BY WILLARD EDWARDS.
[Chicago Tribune Press Service.]

OCOTAL, Nicaragua, July 14.—A midwestern tinge has been given this little mountain town of northern Nicaragua by the presence of 250 marines, most of them from Ohio, Illinois, Indiana, Iowa, Wisconsin, and Michigan. But four hours of standing watch with a sentry in the old stone tower of the beautiful church, Feast of the Assumption, conjured up visions of centuries ago when this district of Nueva Segovia was a land of buccaneers, blood and gold.

The adobe walls of the houses in Ocotal are punctured by hundreds of bullet holes, reminiscences of July, 1927, when 400 bandits under Gen. Augusto Sandino besieged a small garrison of marines. From the hills which encircle the town, the Sandinistas poured a hail of rifle fire upon the occupants. Only the arrival of bombing planes of the marine corps saved the garrison from annihilation.

Church Tower Now Lookout Post.

The church tower, which now serves as a lookout post for the marines, was held by the bandits on that occasion. Three huge bells which are still in service bear bullet scars of the battle. Scraps of Spanish scribbled on the walls are mingled with observations in English by the marine sentries.

"Good old Chi" strikes the eye with homely force and underneath is the name: "Private Frank J. Guznicsak, 931 West Division street."

"O, to be back in my Ohio home," is another wistful plaint.

The sentry is Donald A. Grady of Elkhart, Ind. He has just relieved Ellsworth Stockwell, 4817 West End avenue, Chicago.

Quartered in Adobe Houses.

The marines are quartered in the adobe houses around the central plaza of the town and any one strolling about the square hears nothing but the talking, singing, and whistling of middle western farmer boys and of other boys from Cleveland and Cincinnati, Indianapolis and Gary, Cedar Rapids and Des Moines.

But in the stone church tower, high above the plaza, the sentry looks out at the high, wooded hills and dreams, perhaps, of the days when Hernando De Soto, discoverer of the Mississippi river, was a governor's lieutenant in this district or of the time, 100 years later, when Sir Francis Drake, the English pirate, sailed up the tortuous rivers hereabout and ravaged the gold mines.

Town Seems at Peace.

There is a machine gun in the tower but it has not been used for many months. Here, as in other sections of Nicaragua where the marines are in occupancy, the country seems at peace. A sentry is always at watch in the tower, but day after day and night after night pass by while he sees nothing but an occasional native driving a bull cart on the yellow winding roads which twine about the mountains.

Ocotal is the center from which all patrols are sent forth into the northern hills. Expeditions leave here daily to scout in the forests for the elusive Sandino, who, since the rout of his army some months ago, has not been seen nor heard from. A report comes that he is supposed to be in the vicinity of Santa Cruz.

Marines Find Nothing.

But the marine patrols, threading the hills in all directions, hoping earnestly for contact with the outlaws, find nothing. Sandino's men have discarded even the colored hat band which served as a uniform previously. Any native in a village may have a rifle concealed in his hut but there is nothing to distinguish him from the peaceful citizen.

Col. R. H. Dunlop is in command of the marines at Ocotal. The men here are quartered comfortably, and the food, transported mostly by plane, is good. The marines complain only of the monotony of the life and most of them express a preference for patrol duty in the hills, with all its hardships, to the comparative luxury of barracks life.



Foot Misery Goes Overnight!

No need to endure sore, tired, aching, burning feet another day. A delightful cooling vanishing cream makes hot, weary feet feel new and happy overnight. Coolene, as it's called, contains not only rare, penetrating oils, but also those two world-old soothing unguents, frankincense and myrrh, used by the ancients for centuries to protect their feet from the hot, burning sands of the desert. That's why hot feet feel so cool and refreshed almost the moment Coolene is applied. Brings instant relief from corns, callouses, bunions and blisters. Positively greaseless. Vanishes instantly. Ivory-white—cannot stain. Try Coolene tonight and wake up with a new pair of feet. Sold and recommended by good drug and dept. stores everywhere.

MOTHERS PLEAD FOR VACATION AT CAMP ALGONQUIN

Cash Needed for Ice and Rest Funds.

"I plead and beg of you, send us to Camp Algonquin," writes a mother of five children who in the fourteen years of her married life has never had a vacation or has been out of Chicago. "I saw that THE TRIBUNE sends out tired mothers. Couldn't you please send us?"

The woman's husband keeps the furnace going twelve hours a day in a south side factory during these sweltering summer days. He has no Sundays or holidays off. He cannot even afford a vacation for his family, but must spend every cent he earns to keep a roof over their heads.

"I know a family of ten children that I would like to see at your camp," writes another. "The mother died two years ago and the father is very ill."

Others Plead for Relief.

Every day imploring letters reach THE TRIBUNE pleading for vacations and rest at Camp Algonquin. But the Algonquin fund, though growing through the generosity of TRIBUNE readers, is far too small to care for many worthy requests. Hundreds of Chicago families of the tenements who know too much of suffering and hardship will not leave the city's confinement all summer for lack of money to send them.

The lack of ice in many a family refrigerator in the congested areas was sadly felt during the last week when the heat reached the highest point this year. There was no way to keep food from spoiling, no means of keeping baby's milk sweet, no cool drinks with tinkling ice. In giving relief to as many families as possible THE TRIBUNE'S free ice fund is melting at a fast rate, and the aid of many more of the fund's friends who contribute annually, is needed.

Acknowledgment is made of the following gifts to both funds:

CAMP ALGONQUIN FUND.

A friend	$ 25
R. H. S., Anonymous	10
Bobby Jeanne and Julian Lippman	8
Mrs. Florence Winter, Mrs. M. A. Goldberg, Grace Courtney, M. C. H.	5
The Tinkers' club	1
Total	$ 74
Previously acknowledged	1,235.71
Grand total	$1,309.71

TRIBUNE FREE ICE FUND.

Mrs. James E. Greenebaum, Mrs. Clara Wilson	$ 10
Mrs. Florence Winter, M. B. K., Mrs. M. A. Goldberg, Grace Courtney	5
Bud Bryan	2
M. C. H., Profits of a little girl's lemonade stand	1
Total	$ 44
Previously acknowledged	1,142.15
Grand total	$1,186.15

The summer's heat will, in all probability, last for many weeks to come, and the need for contributions to both the Camp Algonquin and the ice funds is pressing.

OFFICIAL WEATHER FORECAST

The official forecast for today and tomorrow and yesterday's table of records follow:

Indiana—Unsettled Sunday, probably showers, cooler in east and south portions; Monday fair, warmer in northwest portion.

Lower Michigan—Partly cloudy in north and west, unsettled in southeast portion with probably showers Sunday; cooler Sunday in southeast portion; Monday fair, warmer in west portion.

Upper Michigan—Mostly fair Sunday and Monday; warmer Monday and in northwest portion Sunday.

Wisconsin—Mostly fair Sunday and Monday; warmer Monday and in northwest portion Sunday.

Place of observation. State of weather. Aug. 4, 1928, 7 p. m. Central time.	Direction of wind	Highest today.	Lowest last night.	Temp. 7 p. m.	Precipitation last 24 hours.
East central states—					
Alpena, cloudy	N.E.	62	70	64	.32
Cairo, cloudy	S.	82	88	74	
Chicago, cloudy	S.W.	76	78	68	1.01
Cincinnati, cloudy	S.W.	82	90	72	
Cleveland, cloudy	S.W.	86	92	74	
Detroit, cloudy	W.	74	90	72	.10
Escanaba, cloudy	N.	62	68	60	.01
Evansville, cloudy	S.	84	88	74	
Fort Wayne, cloudy	S.	72	90	74	
Grand Haven, rain	S.	68	74	68	.16
Grand Rapids, rain	W.	73	80	68	.08
Dodge City, clear	S.E.	78	82	60	
Dubuque, cloudy	S.E.	70	78	68	.54
Duluth, clear	E.	64	72	52	
Huron, clear	S.E.	78	80	58	
Kansas City, clear	N.	80	84	66	.66
Keokuk, cloudy	N.	76	90	68	1.22
Oklahoma City, clear	S.	80	82	70	.30
Omaha, clear	N.	80	82	64	
Sioux City, clear	N.E.	80	82	64	
St. Louis, cloudy	S.W.	78	92	72	
Minneapolis, clear	N.	84	86	72	
Springfield, Mo., cloudy	S.W.	74	78	68	
Eastern states—					
Albany, clear	S.W.	70	74	70	2.46
Atlanta, cloudy	S.W.	82	90	70	.27
Boston, cloudy	S.W.	84	96	74	
Buffalo, cloudy	W.	78	78	74	
Charleston, cloudy	S.W.	82	90	74	
New York, cloudy	W.	82	90	78	
Philadelphia, cloudy	N.W.	88	94	76	
Pittsburgh, cloudy	S.E.	82	88	72	
Washington, cloudy	N.W.	78	96	74	.04
Gulf states—					
Abilene, cloudy	E.	86	90	68	2.24
Amarillo, cloudy	S.E.	78	82	62	
El Paso, clear	S.E.	86	92	70	
Fort Worth, cloudy	S.	86	88	68	.40
Galveston, clear	S.	84	88	82	.02
Jacksonville, cloudy	S.	82	90	74	
Miami, rain	E.	76	82	76	.74
Mobile, cloudy	S.W.	84	92	76	
New Orleans, cloudy	N.E.	82	88	78	.20
San Antonio, cloudy	S.E.	84	88	76	
Shreveport, cloudy	S.	84	92	76	
Tampa, cloudy	S.	80	90	74	
Vicksburg, cloudy	S.	84	90	74	.50
Brownsville, cloudy	S.E.	84	96	76	
Mountain states—					
Boise, cloudy	W.	80	82	62	
Cheyenne, cloudy	S.E.	66	72	44	
Denver, cloudy	S.	70	78	52	.01
Phoenix, clear	W.	98	102	72	
Pueblo, cloudy	N.	78	84	54	
Salt Lake City, cloudy	N.	78	82	68	.14
Yellowstone Pk., cloudy	S.	60	64	42	.01
Santa Fe, cloudy	W.	72	76	50	.08
Pacific states—					
Los Angeles, clear	S.W.	68	72	60	
Portland, Ore., cloudy	N.W.	68	88	52	
San Diego, clear	S.W.	68	70	62	
San Francisco, clear	W.	62	66	52	
Seattle, Wash., cloudy	N.W.	68	70	52	
Spokane, cloudy	S.W.	82	84	62	
Canadian—					
Calgary, rain	S.	62	76	50	.04
Edmonton, cloudy	N.E.	62	72	54	
Medicine Hat, cloudy	S.	82	86	54	
Montreal, rain	N.E.	61	86	58	1.14
Quebec, cloudy	E.	60	62	54	.92
Toronto, cloudy	E.	74	86	58	.34
Winnipeg, cloudy	S.E.	76	82	52	
Green Bay, cloudy	N.E.	70	70	66	.16
Indianapolis, cloudy	S.	74	88	72	.10
Mackinac Isl'd, cloudy	E.	64	66	62	1.16
Madison, clear	N.E.	72	74	68	1.13
Marquette, cloudy	E.	60	62	52	
Memphis, cloudy	S.W.	82	88	76	
Milwaukee, cloudy	N.	66	72	68	1.08
Nashville, cloudy	S.W.	80	90	68	.30
Peoria, cloudy	S.	76	78	68	.14
Sault Ste. Marie, cloudy	S.E.	66	68	60	.43
Springfield, Ill., cloudy	S.W.	78	82	70	.04
West central states—					
Bismarck, cloudy	S.E.	78	80	54	
Charles City, clear	N.	76	78	64	
Concordia, clear		80	82	64	
Davenport, cloudy	N.	74	78	68	1.56
Des Moines, clear	N.	78	82	68	.38

A Distinctive Business Location

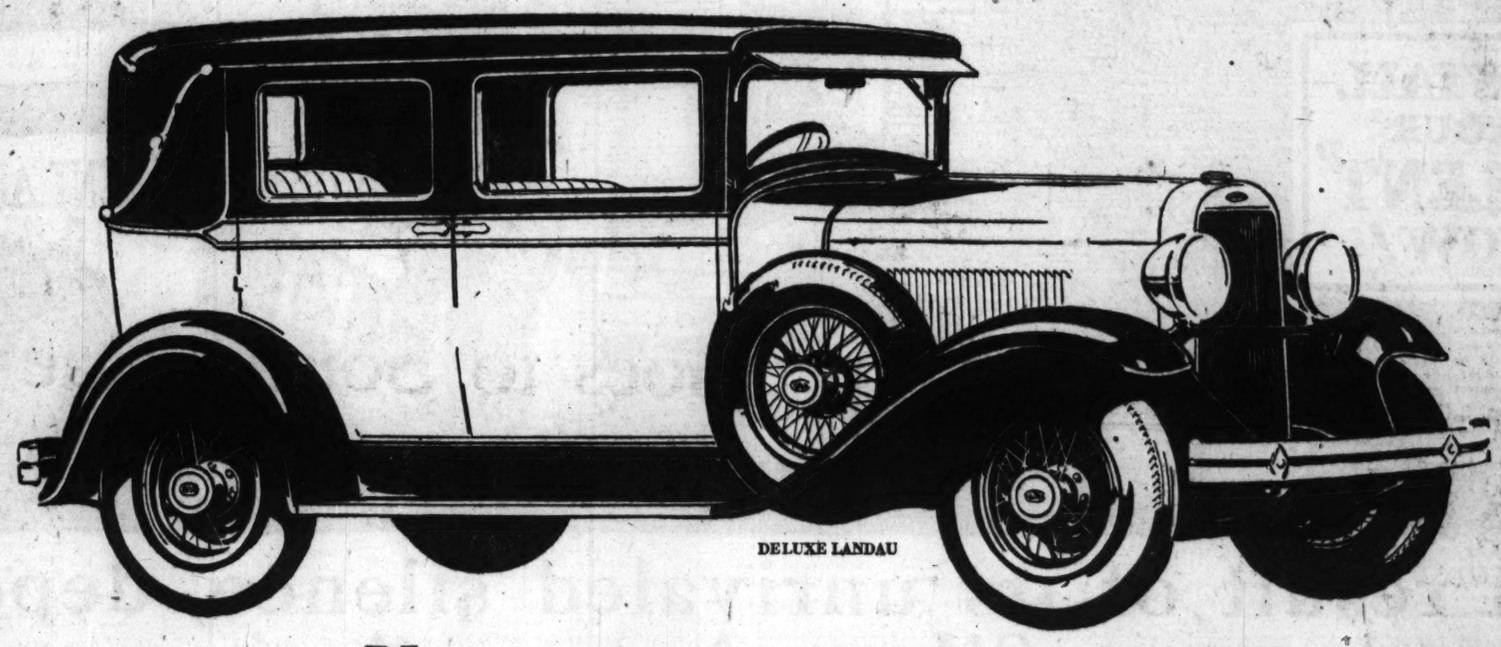
At a Decided Bargain

Owner will rent all or part of attractive small business building located few minutes north of the Loop. Favorable terms, rental ½ to ⅓ Loop prices. More than 4,000 sq. ft. floor space, 3 floors. 12 private offices. Private bathrooms, heat and janitor service included. Quiet neighborhood, excellent transportation and shipping facilities. Open for inspection at any time. This may be just what you have been looking for. For details

Address M J 142, Tribune

Subscribe for The Tribune

Announcing Five NEW DE LUXE OLDSMOBILES



DE LUXE LANDAU

NOW DISPLAYED FOR THE FIRST TIME

THE introduction of five new DeLuxe body-types, now on display in our showrooms, makes Oldsmobile more than ever the Fine Car of Low Price.

Never before has the public been offered such incomparable beauty, such voguish smartness, and such princely luxury at such low prices.

Every one of these five new models comes fully equipped with six wire wheels, six tires and tubes, trunk rack, four Lovejoy hydraulic shock absorbers and spring covers all around. The extra wheels are carried in fender wells and securely locked. Headlamps and all exterior hardware are chromium-plated to assure lasting lustre.

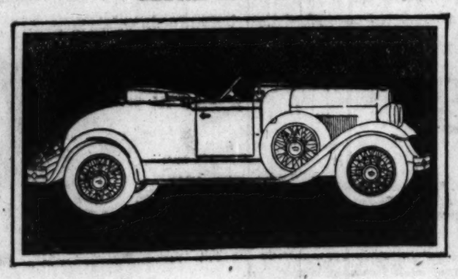
Smart new color combinations of exceptional richness add to the distinctive beauty of these new DeLuxe creations.

In addition to these new niceties, new luxuries and new elements of style, you get the fine-car engineering—the big-car comfort and endurance—the brilliant high-compression performance—which have caused unprecedented demand for this new Oldsmobile.

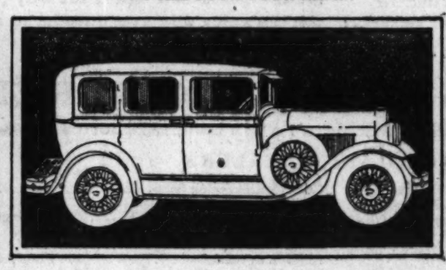
And you now have a selection of twelve attractive body-styles — an advantage heretofore unknown among cars in this low price class.

See these new DeLuxe Oldsmobiles today, at our showrooms. You'll agree that they represent the greatest value ever built into a motor car!

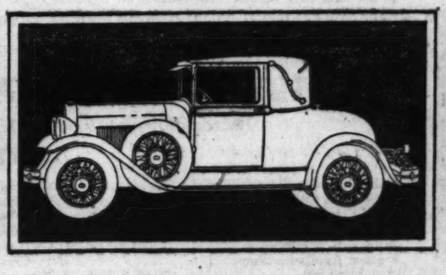
DE LUXE ROADSTER



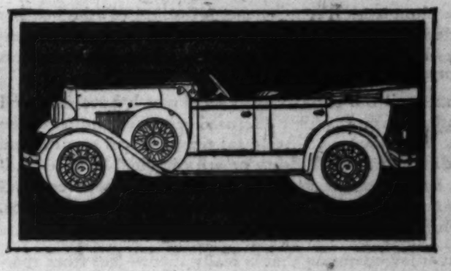
DE LUXE FOUR-DOOR SEDAN



DE LUXE COUPE



DE LUXE PHAETON



OLDS MOTOR WORKS

Chicago Branch, 2401 South Michigan Avenue
Phone Victory 6800

NORTH

Kailer & Youngquist Motor Sales
5206 Broadway
Long Beach 4681

Lincoln Park Motor Sales
1438 N. Clark St.
Diversey 4600

Sheair Motor Sales
2009 Irving Park Blvd.
Wellington 7470

Ace Motor Co.
3006 Lawrence Avenue
Keystone 1562

WEST

Lindy Auto Sales, Inc.
2335 W. Chicago Ave.
Armitage 4563

E. J. Pillinger Motor Co.
4618 Washington Blvd.
Austin 0635

Marshall Square Auto Sales
2641 W. 22nd Street
Crawford 4304
3401 Ogden Ave.
Crawford 4305

A. D. Schuller Motor Sales
4049 Fullerton Ave.
Spaulding 6600
3322-24 Montrose Ave.
Keystone 4668

Olson-Grimsell Motor Sales
2505 Milwaukee Avenue
Capitol 3131
4138 Milwaukee Avenue
Palisade 4804

W. F. Whitney, Inc.
5354-60 W. Chicago Ave.
Mansfield 8700

SOUTH

L. Markle Co.
2401 S. Michigan Ave.
Calumet 3018

P. & B. Motor Sales
5339-41 S. Ashland Ave.
Prospect 7954

Chicago Auto Body & Motor Sales
5051 S. Western Ave.
Prospect 8127

May Motor Sales
6901 Anthony Ave.
Vincennes 2162

Woodlawn Oldsmobile Co.
6212 Cottage Grove Ave.
Fairfax 1412

Brandon Motor Sales
7444 Stony Island Ave.
Plaza 0084

North Roseland Motor Sales
10558-60 S. Michigan Ave.
Pullman 6259

Cole & Johnson Motor Sales
7717 S. Ashland Ave.
Triangle 3653
7630 S. Halsted St.
Vincennes 6489

Opas Auto Sales
8618 Commercial Ave.
Regent 1772

G. & R. Motor Sales
6431 S. Western Ave.

SUBURBAN

Renn Motor Sales
4125 Joliet Ave.
Lyons, Ill. Lyons 7007

Cooley Bros.
133 Madison St.
Oak Park, Ill. Euclid 481

Hill & Ward Auto Sales & Service
717 Western Ave.
Blue Island, Ill. Blue Island 1291

Cicero Oldsmobile Co., Inc.
5241 W. 22nd St.
Cicero, Ill. Cicero 1867

Moore Auto Sales, Inc.
810 Arlington Ave.
La Grange, Ill. La Grange 3330

Falcon Motors
519 Davis St.
Evanston, Ill. University 2127

Lake Shore Auto Sales
1010-16 Chicago Ave.
Evanston, Ill. University 59

Lombard Motor Sales
Lombard, Ill.

OLDSMOBILE

PRODUCT OF GENERAL MOTORS

LEADING IN SALES BECAUSE IT DESERVES TO LEAD



As a result of its unrivaled silence, dependability and economy—Silent Automatic is outselling all other oil burners in this community

Since Silent Automatic was first offered to home owners in Chicago, it has scored a most spectacular success in oil burner history.

In 1927 Silent Automatic outsold every other oil burner on the Chicago market. And nearly twice as many people have purchased "Silents" so far this year as in the same corresponding period of 1927!

This decisive leadership is not a matter of chance; nor is it due to exceptional local conditions—

—for it exists to an equally impressive degree in other such metropolitan markets as Detroit, Boston, etc.

The blunt truth is that "Silent" is leading in sales because it deserves to lead—because, at $395 it combines advantages that are available in no other oil burner, regardless of price!

It offers all the basic conveniences which have made oil heating the most widely discussed household utility of the age. It assures even, healthful temperatures at all times. It eliminates the drudgery of ash carrying, furnace tending and basement cleaning. It relieves housewives of all furnace responsibilities. It does away with soiled curtains, smudged walls and tracked-up carpets and floors.

You enjoy operation that is really silent—free from roaring noises and disturbing sounds. It is so quiet that you can stand next to it in the basement and be conscious of only a gentle whir. This is the result of the gaseous flame which is produced entirely within the fire box and which plays against the heating surfaces, literally bathing them with an upward wiping action—exactly the manner for which your heating plant was originally designed.

You enjoy unusual economy—for the "Silent" can be adjusted to precisely the amount of oil sufficient for your requirements, whether you occupy a bungalow or a mansion. Because of this precise oil consumption adjustment, the "Silent" provides the most economical form of automatic home heating known.

You enjoy dependable service—for "Silent" design is simple design, and its one moving part is manufactured to the highest standards of precision and subjected to the most exacting tests. Thousands of owners report that they have gone through entire heating seasons without requiring service of any kind.

Yet with all these important exclusive advantages, the "Silent" sells for only $395—an amazing low price made possible by efficient mass production, the standardization upon one size burner, and tremendous sales volume. Moreover, included in this price are the finest safety and automatic controls available.

If you have been denying yourself the advantages of oil heating—if you have been envying your neighbors who have it—come to our Chicago display room and see the "Silent" in operation. Learn why it has won such impressive leadership. Learn the easy payments on which you can enjoy this great essential to a modern, comfortable, happy home.

SILENT AUTOMATIC SALES CORPORATION

Factory Display Room—159 N. Michigan Ave., Phone Dearborn 1213-4-5

METROPOLITAN DEALERS

Maisahn & Goedke	Arlington Heights, Ill.
Clarence S. Ruddy	16 S. River St., Aurora, Ill.
Arnold H. Sass	Barrington, Ill.
Pronger Bros.	382-384 Western Ave., Blue Island, Ill.
William F. Hildeman	23 Illinois St., Chicago Heights, Ill.
Electric Appliance Shop	Crystal Lake, Ill.
H. J. Hawkins	5143 S. Main St., Downers Grove, Ill.
Clayton J. Evelien	213 Chicago St., Elgin, Ill.
Heaney Home Appliance Co.	193 N. York St., Elmhurst, Ill.
Silent Automatic of Evanston	1620 Sherman St., Evanston, Ill.
Heaney Home Appliance Co.	491 Pennsylvania Ave., Glen Ellyn, Ill.
Modern Appliance Co.	1095 Calumet Ave., Hammond, Ind.
Edward Strenger	19 N. Sheridan Road, Highland Park, Ill.
Good Housekeeping Shop	316 Scott St., Joliet, Ill.
Mischler & Stein	Kenosha, Wis.
Elmer T. Richter	510 Burlington Ave., La Grange, Ill.
Paul R. Avery	Lake Villa, Ill.
Acme Warm Air Heating Co.	Maywood, Ill.
Simpson & Adamson	904 Franklin St., Michigan City, Ind.
Scientific Heating Service, Inc.	North Ave. & Prospect, Milwaukee, Wis.
Eichelberger's Electric Shop	103 W. Jefferson, Naperville, Ill.
Wm. F. J. Lutz	Park Ridge, Ill.
Andrew Feddersen	3021 Washington Ave., Racine, Wis.
General Sheet Metal Works	1528—7th St., Rockford, Ill.
Frederick Schafer & Son	1005 So. Lafayette St., South Bend, Ind.
R. L. Wagner	141 Main St., St. Charles, Ill.
Carney Sales Company	12-14 N. Genesee St., Waukegan, Ill.

ONE SIZE BURNER—AT ONE PRICE—FOR COTTAGE OR MANSION

Complete with automatic safety and operating controls. Nominal installation charges depend on basement conditions, oil storage equipment and local regulations. Listed as standard by the Underwriters' Laboratories.

Silent Automatic is available on a variety of convenient payment plans. Don't wait until next winter to enjoy a Silent Automatic! For a moderate down payment, you can have this oil burner installed immediately. Enjoy its convenience and comfort during the chilly mornings and nights of spring and fall—and start your monthly payments in September!

For a limited time, no extra charges except for tankage.

Moderate down payment

$395

Buy now and make no additional payments until September 1st

SILENT AUTOMATIC

There is only one *"Silent"*

THE NOISELESS OIL BURNER

PART TWO
MAIN NEWS
SPORTS, AUTOS

Chicago Sunday Tribune

THE WORLD'S GREATEST NEWSPAPER

10 PARTS

AUGUST 5, 1928. A **

CUBS BURY ROBINS, 16 TO 3; SOX LOSE

FINNS SWEEP STEEPLECHASE AT OLYMPICS

Loukola Beats Nurmi; Ritola Quits.

Point Standings

AMSTERDAM, Aug. 4.—(AP)—Following is the point standing of the nations in the track and field competition of the Olympic games:

	Previous Total	3,000 Meter Steeplechase	Decathlon	Grand Total
United States	142	..	9	151
Finland	64	19	15	98
Sweden	37	3	1	41
Great Britain	40	..	..	40
Germany	34	..	..	34
Canada	33	..	..	33
Japan	15	..	..	15
South Africa	14	..	..	14
France	10	3	..	13
Poland	10	..	..	10
Norway	7	..	..	7
Hungary	5	..	..	5
Italy	4	..	..	4
Belgium	3	..	..	3
Switzerland	1	..	..	1
Holland	1	..	..	1

BY WILLIAM SHIRER.

[Chicago Tribune Press Service.]
[Copyright: 1928: By The Chicago Tribune.]

(Pictures on page 3, Sports.)

AMSTERDAM, Aug. 4.—The eclipse of Paavo Nurmi and Willie Ritola, Finnish aces, by still another Finn, one Torno Loukalo, 22 year old taxi driver of Helsingfors, featured the dreary, drizzling afternoon at the Olympic stadium. Loukola outdistanced his teammates to set an Olympic record of 9 minutes 21 4-5 seconds in the 3,000 meter steeplechase.



WILLIE RITOLA.

Before the rain turned the track into a miniature pond there was time for the United States to qualify two of its men's relay teams and its women's 400 meter team in preliminary heats.

Elizabeth Robinson, Chicago's champion girl sprinter, competing under the colors of the Illinois Woman's Athletic club, was clocked unofficially at a world's record time of 12 seconds flat for 100 meters when she tore down the homestretch and overtook the German girl, Helene Junkers, who had received the baton three yards ahead, and gave the United States 400 meter relay team first place in the semi-final heat in 49 4-5 seconds. Canada's women won the other heat in the world's record time of :49 2-5.

Nurmi Turns Ankle.

Willie Ritola, an easy winner of the steeplechase at the Paris games, dropped out of the race for the first time in his life today after running in last place from the start. Nurmi finished a poor second, eighty yards behind Loukola. And thereby hangs a tale.

Though usually silent, Nurmi told it himself today after being piqued by newspaper stories that he donated the 3,000 meter race yesterday to his rival, Ritola.

"It was no donation," said Nurmi, who explained that in Wednesday's steeplechase trials he turned his ankle when he fell headlong into the water jump and that in a second dip a couple of laps later he wrenched his back.

Ritola Also Injured.

It develops also that Ritola turned his ankle in Wednesday's steeplechase trials and that after winning yesterday's 5,000 meter race he was ordered to scratch today's steeplechase finals. This he would not do, and appeared with ankles so swollen that he had to get special shoes to fit him. He fell flat in the first water jump and did the same thing the second time around the track. After running a half lap behind the leaders he gave up within the circuit of the finish. Spencer and Dalton of the United States finished seventh and eighth, respectively.

All three of those who finished at the top were Finnish, Antierson of Finland finishing third.

Both American relay teams looked good in the preliminaries today, but it remains to be seen what they will do against Canada, Great Britain, and Germany in the finals tomorrow.

Track Games End Today.

With three fresh men, Baird, Alderman, and Spencer, to team with Ray Barbuti, the United States easily won the semi-final heat of the 800 meters with Canada second.

Tricia, Finland, won the Olympic decathlon, according to the unofficial computation, with a score of 8,053.29 points, bettering the world's record. Jim Stewart, University of Southern California, who was a close runner-up until the last event, the 1,500 meters, lost many valuable points by his slow time in this event.

Tomorrow will see the curtain rung down on the track and field events, so far as this Olympic is concerned, and, as usual, it will be climaxed by the marathon.

Martha Norelius Breaks World Mark in Olympic Swim

(Pictures on page 3, Sports.)

AMSTERDAM, Aug. 4.—(AP)—Four victories, one of which smashed the world's record, one second place and one third, comprised the record of six American swimmers, three men and three women, competing in trial heats of the Olympic water sports which got under way today.

As a result of their showing, all six qualified for the semi-finals in their events, the men in the 1,500 meter free style and the women in the 400 meters.

Martha Norelius, the New York mermaid who won the crown at the distance in the 1924 games, fully lived up to the promise of her training performances and shattered her own world's record for 400 meters with plenty to spare, while Clarence Crabbe gave Arne Borg of Sweden and Boy Charlton of Australia the race of their lives in the 1,500 meters.

Crabbe Presses Charlton.

There were few thrills in the Norelius race. She simply went out and killed off all opposition in the first 300 meters and then won alone, but it was a different story in the men's feature heat.

This race was by far the fastest, and Crabbe was permitted a place among the qualifiers because his time for third was better than that which any of the winners in the other four qualifying heats turned in. Crabbe, who battled Charlton on almost even terms nearly all the way, finished just 3-5 of a second behind him in 20 minutes 17 4-5 seconds, while Borg's time was 3 seconds faster.

Miss Norelius won her heat with a one sided victory over Miss Stewart of Britain in 5 minutes 45 2-5 seconds. Her record for the distance now on the books is 5:53 1-5, made in Indianapolis in 1922.

Ethel McGary Qualifies.

The other American girls who won were Ethel McGary, also of New York, whose time in trimming Miss Tanner of Britain was 6 minutes 4 3-5 seconds, and Miss Josephine McKim of Homestead, Pa., who beat out Miss Miller of New Zealand in 6:10. Miss Braun of Holland was the winner of the other heat in 5:53 4-5 with Miss Vandergoes of South Africa second.

Austin Clapp of Hollywood, Cal., and Ray Ruddy, New York swimming prodigy, gained their places among qualifiers by finishing first and second respectively in their heats.

In water polo Hungary defeated Argentina, 14 to 0; Great Britain beat Czecho-Slovakia, 4 to 2, and France shut out Spain, 4 to 0.

The swimming events will continue next week with Helen Meany figured a certain point winner for the United States in the fancy diving.

Pride of U. S.



ETHEL McGARY.



HELEN MEANY.

WHO SAID IT? When, Where, and Why?

The Tribune will pay $5 for each snappy quotation printed and $5 for the best answer. Send your answers and quotations to the Who Said It editor, Chicago Tribune.

WHO SAID:

1. *I have never allowed words to make me say what I did not wish to say?*

[This is still unanswered. The reader who can give its origin will receive this week's prize and last week's, too, a total of $10.]

2. *I gets there with the mostest men fustest?* — Florence Brennan, 1118 North N street, Bedford, Ind.

3. *Die the death of a rag doll?*—Mrs. D. Laine, Box 597, Crystal Falls, Mich.

Last Week's Answers

Quotation—*Damn the torpedoes! Full speed ahead!*

Answer—Said by David Glasgow Farragut, first admiral of the United States navy, at the battle of Mobile bay on Aug. 5, 1864. With a fleet of fourteen wooden vessels and four ironclad monitors, he advanced to the attack on the confederates at 5:30 a. m. To get into the bay the ships had to pass between the guns of Fort Morgan on the east and a field of anchored torpedoes on the west. The Brooklyn led the squadron. Farragut took up his position in the rigging of the flagship Hartford.

The monitor Tecumseh gradually drew ahead of the Brooklyn and was seen suddenly to disappear below the surface. She had struck a torpedo and carried down with her, her commander and most of her crew. The Brooklyn began to back and disaster appeared imminent as her movement threw the fleet into confusion under the flaming guns of the fort.

"What's the trouble?" shouted Farragut from the Hartford. "Torpedoes," was the reply. "Damn the torpedoes!" said Farragut. "Four bells! Capt. Drayton, go ahead! Jouett, full speed!" The Hartford moved to the front of the line and led the fleet to victory.—George G. Life, 1157 East 62d street, Chicago.

NOTE—Drayton was Capt. Percival Drayton, in command of the Hartford. Jouett was Lieut. Com. James E. Jouett, commanding the Metacomet, which was lashed to the flagship. Once in the bay Farragut defeated and captured the ironclad ram Tennessee and two of the three confederate gunboats. The forts surrendered soon afterward.

Quotation—*I'm from Missouri; you'll have to show me.*

Answer—This expression first came into wide use about 1900, having occurred in a speech of Col. Willard D. Vandiver, Missouri congressman, at a Philadelphia banquet which followed an inspection of the navy yard there. Col. Vandiver explained later that neither he nor Gov. Hull of Iowa had gone prepared for a banquet. Gov. Hull rented a dress suit, leaving Vandiver the only one in the group without one.

In an after dinner speech Gov. Hull praised Philadelphia highly. To get even Vandiver poked fun at the city and ridiculed Hull's story that a Philadelphia tailor had made him a dress suit in fifteen minutes. He concluded: "This story from Iowa doesn't go at all with me. I'm from Missouri, you've got to show me."

While Col. Vandiver always has disclaimed credit for originating the expression, it was his use of it that made it popular. W. M. Ledbetter, member of the Kansas City Times staff in 1898, stated the expression originated in Leadville, Colo., during a miners' strike. Workers imported from Missouri needed frequent instruction and the pit bosses used to say: "That man is from Missouri; you'll have to show him." The phrase became known above ground and was used as a term of reproach. Today it means "one not easily taken in."—W. D. Teach, 6250 Harper avenue, Chicago.

NOTE—Missouri has become the "Show me" state. A discussion of the phrase's origin may be found in the Literary Digest of Jan. 28, 1922, page 42.

COAST EIGHT WINS SECOND OLYMPIC RACE

SLOTEN, Holland, Aug. 4.—(AP)—Pulling into the teeth of a storm of wind and driving rain, the University of California eight, representing the United States in the Olympic games rowing regatta, came through their second elimination heat today with their colors wet but flying high. The decisive manner in which they defeated the Danish eight by three lengths over the 2,000 meter course boosted the stock of the Golden Bears, who already are looked upon as probable finalists on Aug. 10.

Ken Myers, the American single sculler from Philadelphia, rowing under the same adverse conditions, disposed of Collet of England, one of his toughest opponents, winning by two lengths.

Duray Claims Auto Speed Title; Beats Ray Keech

Salem, N. H., Aug. 4.—(AP)—Leon Duray won the unofficial world automobile speed racing crown here today when he defeated Ray Keech, holder of the world record, on a straightaway track in two of their three five mile heats on the Rockingham track. Duray's margin of victory was only a half length.

Glenna Collett's Father Dies of Pneumonia

Providence, R. I., Aug. 4.—(AP)—George H. Collett, all around sportsman, one time international cycling champion, and father of Glenna Collett, former champion woman golfer of the world, died tonight of pneumonia at his summer home at Little Compton. He was 53 years old.

MALONE TWIRLS BRUINS TO 4TH STRAIGHT WIN

Pat, Grimm Garner 4 Hits Apiece.

One Sided

CHICAGO.	Ab	R	H	P	A
English,ss	5	3	3	1	0
M'guire,2b	6	1	3	2	2
Cuyler,rf	5	3	2	3	0
Wilson,cf	4	1	0	5	0
Steph'n,lf	4	3	2	2	0
Grimm,1b	6	2	4	6	0
Hartnett,c	5	0	2	8	0
Beck,3b	5	1	2	0	1
Malone,p	5	2	4	0	3
	45	16	22	27	6

BROOKLYN.	Ab	R	H	P	A
Carey,cf	3	1	2	1	0
Stats,cf	2	0	0	1	0
Baner'Lee	0	0	0	0	1
Ricondo,2b	2	1	1	1	1
Herman,rf	2	0	0	2	1
Bressler,lf	3	0	1	0	0
Bis'ette,1b	4	0	0	8	2
Hendr'k,3b	4	1	0	1	4
Flowers,2b	4	0	0	4	1
Gooch,c	1	0	0	5	2
Henline,c	2	0	0	3	0
Clark,p	0	0	0	0	0
Ehrhar't,p	0	0	0	0	0
Elliott,p	1	0	0	0	0
Koupal,p	2	0	0	0	2
†Barrie	0	0	0	0	0
	33	3	4	27	14

†Batted for Koupal in ninth.

Chicago	510	302	004—16
Brooklyn	001	001	010— 3

Errors—English, Gooch, Wilson, Herman, Bissonette, Flowers. Two base hits—Cuyler, Hartnett, Bressler, Malone, Maguire, Ricondo, Stephenson. Struck out—Malone, 7; Elliott, 1; Koupal, 4. Bases on balls—Clark, 1; Elliott, 1; Malone, 5; Koupal, 3. Stolen base—Cuyler. Sacrifices—Wilson, English. Double plays—Bissonette-Gooch [2], Malone-Maguire-Grimm, Flowers-Ricondo. Hits—Clark, 4 in 1-3 innings; Ehrhardt, 2 in none; Elliott, 7 in 3 2-3. Losing pitcher—Clark. Umpires—Rigler, Hart, and Jorda. Time, 2:14.

BY IRVING VAUGHAN.

[Chicago Tribune Press Service.]

Brooklyn, N. Y., Aug. 4.—The Cubs went to unnecessary extremes in a torrid, humid atmosphere this afternoon. Behind some splendid four hit hurling by Pat Malone they could have afforded to glide to victory without exerting themselves, but instead of this they provided a high old time for four Robins hurlers by amassing a total of twenty-two assorted blows, which let them have a sixteen to three decision for their fourth straight victory, three at the expense of the Robins. But tomorrow Mr. Vance pitches and there may be strikeouts where there were base hits today.



PAT MALONE.

The game never was anything more than a frolic for the Chicagoans and a nightmare for the hapless Robins. The visitors blasted the decision loose from the enemy right in the first inning when it took the services of three home hurlers, Clark, Ehrhardt, and Elliott, to retire the side. Five runs were scored durmg this session and thereafter it was just a passing show with one Cub passing over the pan in the second, three more in the fourth, three in the sixth, and four more in the ninth, when the few thousand customers were too groggy to voice any more complaints against the management of genial Uncle Wilbur Robinson.

Hack Goes Hitless.

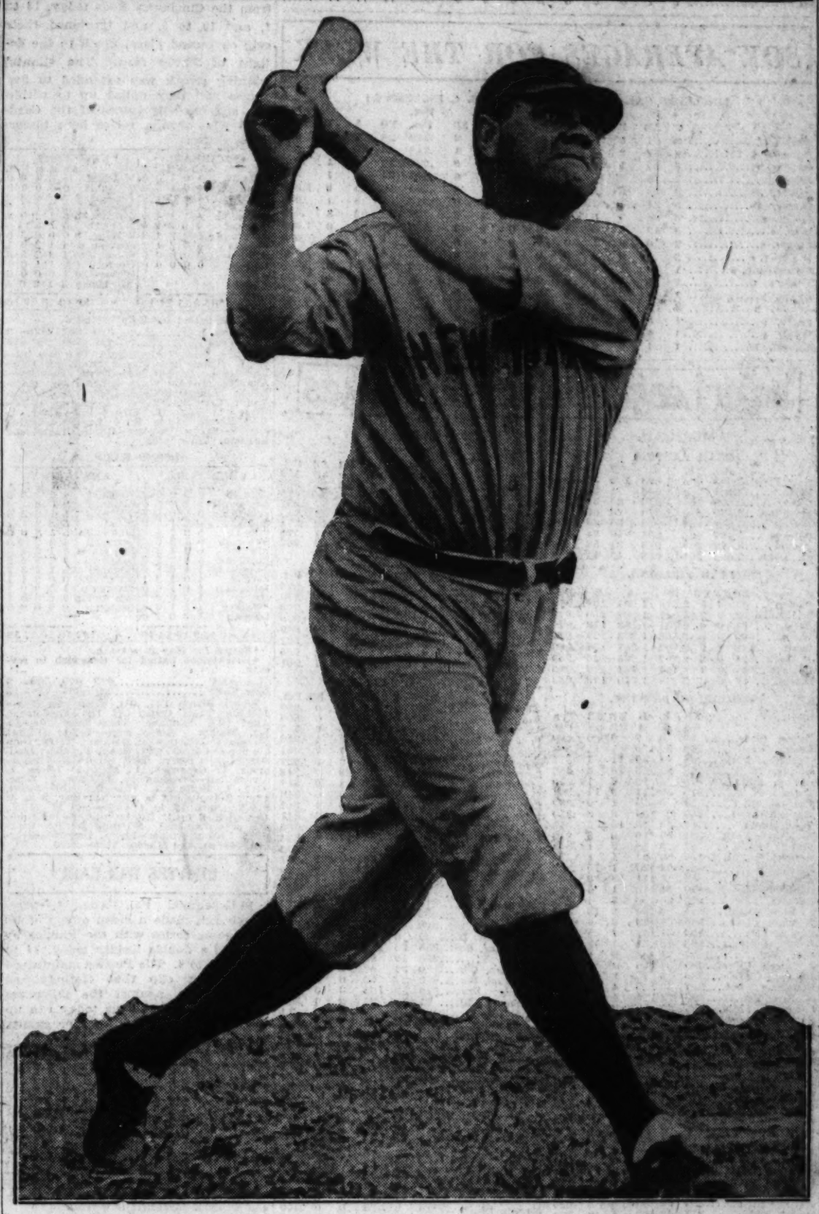
The boisterous hitting of the Cubs was peculiar only for one reason. With blows falling all over the premises, some of his mates getting as many as four, poor, perpetually perspiring Hack Wilson received nothing with which to nourish his sinking batting average. Hack was up to the plate six times, and each trip was a disappointment, except when he managed to produce a sacrifice fly in the first inning and a pass that helped to roll up the run total in the fourth. But what hurt most was that Hack, trying valiantly to plaster one against the walls as the others were doing, fanned in the sixth and again in the ninth. It is possible that Wilson was waving his bat so as to be in form tomorrow for Vance, against whom he can fan with the greatest of ease and grace.

Mr. Hack was further embarrassed

(Continued on page 6, column 5.)

$1
a month for a
LIFE INSURANCE POLICY
which pays
$1,000 PLUS!
No Medical Examination!
A Special Service For Tribune Readers!
See Coupon on Page 3, Part 1

BABE KEEPS YANKS FROM SLIPPING



Babe Ruth sends another baseball into the bleachers. It's an old story to the battering Bambino, whose circuit clout in the fifth inning scored Pipgras ahead of him and helped defeat the White Sox, 8 to 6. The Babe's smash yesterday was his forty-third this season. He is now eight homers and twenty-one days ahead of his record.

Martie Flynn Splashes to Victory in Hawthorne Mud

BY FRENCH LANE.

(Picture on page 3, Sports.)

A rainy day crowd of 15,000 cheered long and loudly for Martie Flynn at Hawthorne yesterday.

For Martie Flynn, the overwhelming favorite, was coming from behind in the stretch, coming with a nod of determination and romping to victory in the $5,000 Hawthorne handicap. He was racing toward the lead in a small four horse race over a muddy track, so holding and sticky it took the heart of a champion to glide over it.

And Martie Flynn was two lengths behind Solace, the leader, and another length back of Blackwood, which was running in second place. He was out in the center of the track where the mud appeared to be deepest.

Then came a streak of khaki striped maroon silks up toward the front. Martie Flynn was staging his noted run down the stretch. He came faster and faster and he was soon in first place. Solace wilted before his determined challenge and so did Blackwood. Martie Flynn went on to take down the stake for his owner, Stuyvesant Peabody, by three lengths.

15,000 See Races.

The severe track conditions caused the original field of eleven to be reduced by scratches to four starters. Blessedeld, from the Royal stable of Chicago, after cutting out a dizzy early pace, started quitting on the lower bend. He dropped back so quickly he was beaten by Martie Flynn by something like 54 lengths.

Martie Flynn carried 112 pounds in the combat, which was exclusively for 3 year olds. He was ridden by Jockey Carl Meyer. He was rated back in last place for a time and he was third as the field headed into the stretch.

The time for a mile and a sixteenth was 1:49 4-5, and Martie Flynn, the choice of nearly everybody in the crowd, paid $3.82 to win and $2.94 to place. Blackwood's price was $3.64 to place. There were no show mutuels sold in the four horse struggle.

The crowd was one of the largest that has visited Hawthorne in several years. The fifteen thousand spectators all but taxed the capacity of the plant despite the fact that several hard showers drenched most of the spectators while they were en route to the scene of the turf activities.

Crowd Boos Ambrose.

Jack Alexander, an old time Chicago favorite and the long shot of the party, won the Nip and Tuck handicap which was third on the program.

The crowd didn't like the way Jockey Ambrose rode the finish on Prince of Wales, which had galloped into a long lead at the head of the stretch. There were boos for Ambrose when he brought his mount back to be unsaddled. Jack Alexander was ridden by G. Woolf, and had been far out of it in the early stages. He came on the outside in the stretch and gradually wore Prince of Wales down. Rurik saved third money.

In the mutuels Jack Alexander's price was flashed at $24.08 as his backers roared.

Double Heart, another expensive juvenile in Boots Durnell's care, defeated the heavily backed favorite, Tuberose, by a length and a half in the Commander purse for 2 year olds. Tuberose went to the front soon after the start and for a time threatened to make a runaway race of it. Double Heart closed up on the leader rounding the turn and sailed into the lead half way down the stretch. He was ridden by L. Hardy. Paul Bunyan finished third.

Ship's Log Reveals Yacht's Struggle to Reach Spain

[Copyright: 1928: By the United Press.]

SANTANDER, Spain, Aug. 4.—U. P.]—A graphic story, told in fragmentary figures of the ship's log, was revealed today of the adventurous voyage of the Detroit yacht Azara in the Santander yacht race.

It was disclosed that for five days, July 22 and 26, the ship made a total of only 290 nautical miles, for an average of a little more than 2 2-5 nautical miles an hour; that on July 23 and 24 the Azara average only 1 3-5 knots, and that on July 24 she made only 35 miles—an average of 1½ knots that really was only a drift on the windless sea.

The log showed the ship's total mileage to be 3,392, and her best day's run 225 miles on July 15 for an average of nearly 9 3-5 knots.

Reigh Count Wins $5,000 Saratoga Race

(Picture on page 3, Sports.)

Saratoga Springs, N. Y., Aug. 4.—[Special.]—One crack of the whip, one yell of "come on," from a familiar voice in his ear, and Reigh Count, winner of the Kentucky Derby, the big western colt of Mrs. John D. Hertz, left four eastern cracks tied into knots as he rushed away from them to win the Miller easily by two lengths here today.

It was Jockey Lang, rider of the big chestnut in all his important races, who called on Reigh Count just once after the single slap of the whip and who, by that action disposed of the contention of George D. Widener's Gerard, Larry Waterbury's Penalo, the Wheatley stable's Diavolo, and Willis Sharpe Kilmer's Sun Beau, which finished in the order named.

By the victory the three year old son of Sun Reigh-Contessina, earned $5,325 for his owner, set at rest once for all the rumors about poor condition and won more supporters to his claim for the three year old championship. The race was one of three features on the first Saturday of the Saratoga meeting which attracted a crowd of more than 15,000 persons.

HEIMACH, STAR A. A. SOUTHPAW, TRADED TO YANKS

St. Paul, Minn., Aug. 4.—(AP)—Fred Heimach, southpaw pitcher with the St. Paul club of the American association, and one of the leading hurlers in the league, today was traded to the New York Yankees for three players. The Saints will get Al Shealy and A. Campbell, pitchers, and Julian Wera, third baseman, who is being recalled from Hollywood of the Pacific Coast league. Shealy and Wera formerly were with the Saints.

Watson, Osborn of U. S. Team Win in Scotland

GLASGOW, Scotland, Aug. 4.—(AP)—In a three-quarter mile race today, Ray Watson, a member of the United States Olympic team, set a British record of three minutes and four-fifths of a second. Harold Osborn, also of the American team, won the high jump here with 6 feet 4 inches.

PINCH HITTER HITS; YANKEES WIN IN 10TH, 8-6

Ruth Registers His 43d Homer.

A Real Battle

NEW YORK.	Ab	R	H	P	A
Combs,cf	4	1	2	3	0
Rober'n,3b	1	0	1	1	1
Ruth,lf	4	1	1	4	0
Gehrig,1b	5	1	1	8	0
Meusel,rf	4	3	2	1	0
Koenig,ss	4	1	2	1	2
Dur'e,2b	3	0	1	1	3
Gazella,2b	1	0	0	1	1
Grab'ki,c	3	0	0	6	0
Collins,c	1	0	0	0	0
Pipgras,p	4	1	1	0	2
*Paschal	1	0	1	0	0
	†38	8	12	26	9

CHICAGO.	Ab	R	H	P	A
Mostil,cf	5	0	1	2	0
Hu'fstd,2b	4	0	1	2	1
Metzler,rf	6	1	2	1	0
Falk,lf	5	1	4	4	0
Kamm,3b	5	1	1	0	0
Clancy,1b	5	0	2	12	1
Cissell,ss	3	1	0	2	4
Berg,s	3	1	0	2	4
Adkins,p	4	0	0	1	1
	†43	6	14	30	12

*Batted for Durocher in tenth. †Batted for Yaste in ninth. ‡Batted for Grabowski in eighth. §McCurdy batted for Adkins in tenth.

New York	300	021	000	2—8
Chicago	002	220	000	2—6

Errors—Hunnefield, Koenig [2], Pipgras, Falk. Two base hits—Gehrig, Falk [2], Combs, Paschal, Mostil. Three base hits—Clancy, Metzler. Home run—Ruth. Struck out—Pipgras, 3; Adkins, 2. Bases on balls—Adkins, 5; Pipgras, 2. Sacrifices—Mostil, Berg. Hit by pitcher—Pipgras [Berg]. Double plays—Clancy-Cissell-Clancy; Hunnefield-Cissell-Clancy [2]; Durocher-Koenig-Gehrig; Cissell-Clancy. Umpires—Nallin, McGowan, and Dineen. Time—2:13.

BY EDWARD BURNS.

(Pictures on page 3, Sports.)

It's not so much what those Yankees do; it's the ornery way they have of doing it. There they were in the tenth inning of a game that should have been a Sox victory, 6 to 5, in nine innings. The score was tied at 6 to 6 and two were out. Then a double and an intentional pass. Two wild swings by Pinch Hitter Benny Paschal. Two timid fouls. Next a double. The score had reached its final status: New York, 8; Chicago, 6.



BEN PASCHAL.

In the middle part of the game some of the Yankees were just as dizzy as currently advertised. And any unbiased observer will tell you the Sox looked twice as good a ball club as the visitors, 90 per cent of the time. But the score was Yanks, 8; Chicago, 6. Just try to second guess that out of the record books.

The only variant of the usual Yankee formula for the Sox was contained in the fact that Babe Ruth made a homer which did not directly break up the ball game. The blow came with Pipgras on third in the fifth inning. It was his 43d homer and it put him 3 homers and 21 days ahead of his record.

Falk Goat of Game.

Bib Falk, always potent against the New Yorkers, made two doubles and two singles in five times at bat. The other time he got on as a result of an error and scored. Yet Bib was the prime goat of the game.

With the score 6 to 5 in favor of the Sox, the big Texan did not deem it necessary to bend his back to capture Koenig's single with Meusel on first in the sixth. When the ball hopped between Bib's heels, Meusel dashed in with the tying score that kept the Yankees in the ball game. A little flexibility in Mr. Falk's spine and Pitcher Grady Adkins would have gone to dinner a happy man.

As per their custom in appearances against the Yankees, the Sox were all burned up with stage fright in the first inning. Combs started the game with a single to left. Robertson grounded to Hunnefield who, in an attempted flip throw for a force out and a possible double play, tossed widely to Cissell. Ruth hit into a double play, Combs reaching third. He scored when Gehrig got his only hit of the day, a double over Mostil's head. Meusel singled to left, scoring Gehrig, and took second on the throw.

(Continued on page 6, column 7.)

MAJOR LEAGUES

AMERICAN LEAGUE.

	W.	L.	Pct.		W.	L.	Pct.
New York	72	33	.686	CHICAGO	48	58	.453
P'delphia	67	37	.644	Washing't'n	47	60	.439
St. Louis	55	52	.509	Detroit	44	59	.427
Cleveland	49	57	.462	Boston	29	66	.305

YESTERDAY'S RESULTS.

New York	8;	Chicago	6
	[10 innings.]		
Philadelphia	7;	Detroit	4
St. Louis	11;	Boston	3
Cleveland	2;	Washington	1

GAMES TODAY.

New York at Chicago. P'delphia at Detroit.
Boston at St. Louis. W'shington at Cleve'd.

NATIONAL LEAGUE.

	W.	L.	Pct.		W.	L.	Pct.
St. Louis	58	37	.643	Pittsburgh	52	47	.525
New York	55	40	.579	Brooklyn	51	51	.500
CHICAGO	51	44	.537	Boston	39	58	.402
Cincinnati	50	46	.521	P'delphia	34	70	.327

YESTERDAY'S RESULTS.

Chicago	16;	Brooklyn	3
St. Louis	5-1;	Boston	2-2
	[First game 10 innings.]		
Pittsburgh	14-11;	Philadelphia	2-4
New York	13-10;	Cincinnati	3-9

GAMES TODAY.

Chicago at Brooklyn. St. Louis at New York.

MACKS KEEP ON TRAIL OF YANKS; TRIM TIGERS, 7-4

Simmons Leads Way with Four Hits.

Detroit, Mich., Aug. 4.—(AP)—Seven hits which netted five runs in the first two innings, gave the Philadelphia Athletics a 7 to 4 victory over Detroit in the opening game of the series here today. Holloway, who started for the Tigers, was knocked off the mound in the second inning. Simmons, Philadelphia left fielder, made four hits including two doubles, and a triple, in five trips to the plate.

PHILADELPHIA	Ab	R	H	P	A
Bishop,2b	5	2	3	2	3
Haas,cf	4	1	2	2	0
Cochrane,c	4	1	1	4	1
Simmons,lf	5	2	4	2	0
Foxx,3b	3	0	1	0	3
Miller,rf	3	0	1	1	0
Cowell,1b	5	0	1	3	1
Boley,ss	4	1	2	3	2
Quinn,p	2	0	0	0	0
Connolly,p	1	0	0	0	0
	38	7	14	27	12

DETROIT	Ab	R	H	P	A
Warner,3b	4	1	2	2	3
Morrison's,1b	4	1	1	9	1
Rice,cf	4	0	1	2	0
Hillman,rf	3	0	0	4	0
Harkrave,c	4	0	2	9	0
Fothergill,lf	4	1	2	1	0
Tavener,ss	3	0	0	7	4
Holloway,p	0	0	0	0	0
Smith,p	3	0	0	0	1
	34	4	8	27	18

*Sweeney batted for Warner and Shea for Smith in ninth.

Philadelphia	2	3	0	0	1	0	0	0	0—7
Detroit	1	0	0	0	2	1	0	0	0—4

Errors—Warner, Heilmann, Bishop. Two base hits—McManus (2), Simmons (2), Rice, Bishop. Three base hits—Fothergill, Simmons. Stolen bases—Gehringer, Warner. Sacrifices—Quinn, Cochrane, Taverner. Double play—Gehringer-Tavener-McManus. Base on balls—Quinn, 2; Holloway, 1; Smith, 1. Struck out—Quinn, 2; Holloway, 1. Hits—Holloway, 7 in 1 1-3; Quinn, 6 in 5. Winning pitcher—Quinn. Losing pitcher—Holloway.

INDIANS, 2; GRIFFS, 1

Cleveland, O., Aug. 4.—[Special.]—George Grant had the better of Garland Braxton in a pitchers' battle and Cleveland took the first game of the series from Washington, 2 to 1, here today. Grant allowed seven hits, no two of which came in the same inning, while Braxton held the Tribe to four. Score:

WASHINGTON	Ab	R	H	P	A
Barnes,cf	2	1	1	3	0
Rice,rf	3	0	1	2	0
Goslin,lf	3	0	1	2	0
West,1b	3	0	0	11	0
Judge,1b	0	0	0	1	0
Myatt,ss	3	0	0	2	4
Cronin,ss	1	0	0	0	2
Harris,2b	4	0	0	3	2
Ruel,c	4	0	2	4	0
Braxton,p	3	0	0	0	2
*Tate	1	0	1	0	0
†Moore	1	0	0	0	0
	31	1	7	24	10

CLEVELAND	Ab	R	H	P	A
Lanc'r'd,lf	4	0	0	2	0
Jamieson,2b	3	0	0	2	3
Lewellen,3b	3	1	2	2	5
Hodapp,3b	3	0	1	0	4
Morgan,lf	0	0	0	1	0
Gerber,ss	3	0	0	3	0
Darvel,cf	3	0	0	1	0
Autry,c	3	0	0	7	1
Grant,p	3	0	0	2	1
	28	2	4	27	16

*Batted for Braxton in ninth.
†Ran for Tate in ninth.

Washington	1	0	0	0	0	0	0	0	0—1
Cleveland	0	0	0	1	0	1	0	0	*—2

Two base hits—Barnes, Goslin. Three base hit—Hodapp. Stolen base—Lind. Sacrifice hit—Rice. Double play—J. Sewell-Lind-Morgan; Morgan-J. Sewell-Morgan. Left on bases—Washington, 9; Cleveland, 2. Bases on balls—Grant, 3. Struck out—Grant, 6; Braxton, 2. Umpires—Van Grafian and Campbell. Time of game—1:29.

BROWNS, 11; RED SOX, 3

St. Louis, Mo., Aug. 4.—(AP)—Alvin Crowder held the Red Sox to three hits while the Browns were collecting fourteen for a 11 to 3 victory here today. Score:

BOSTON	Ab	R	H	P	A
Rogell,2b	3	0	0	2	4
Delmore,p	1	0	0	0	0
Myer,3b	3	1	0	0	3
Flagstead,rf	3	0	0	3	0
Todd,1b	3	1	0	12	1
Williams,lf	4	1	1	0	0
Hofmann,c	3	0	0	3	0
Gerber,ss	3	0	0	2	2
Russell,cf	3	0	0	2	0
Albrock,2b	2	0	0	3	4
	30	3	3	24	20

ST. LOUIS	Ab	R	H	P	A
McNeely,rf	4	2	2	4	0
Bran'n,2b	4	2	3	3	3
Manush,lf	5	0	0	3	0
Schulte,cf	4	0	2	0	0
Kress,ss	4	1	1	2	0
Blue,1b	3	2	3	8	0
Wilke,3b	3	1	1	2	0
Schanz,c	3	2	1	7	0
Crowder,p	4	0	1	0	1
	34	11	14	27	4

*Rollings batted for Gerber in ninth.

Boston	0	0	0	0	0	0	0	0	3—3
St. Louis	0	0	0	1	1	0	0	0	1*—11

Errors—Blue, Myer, Gerber, Russell. Two base hits—O'Rourke, Taitt. Three base hit—Bishop. Three base hits—Heilmann, Simmons. Stolen bases—Gehringer, Warner. Sacrifices—Manush, Schulte, Kress, Brannon. Base on balls—Russell, 1; Settlemire, 3; Crowder, 2. Struck out—Russell, 1; Crowder, 6. Hits—Russell, 9 in 4 innings; Hit by pitcher—Russell (McNeely). Losing pitcher—Russell. Umpires—Hildebrand and Guthrie. Time, 1:43.

LA RABIDA WINS OVER ST. RITA, 4-0, IN K. C. LEAGUE

Sims, La Rabida hurler, shut out St. Rita, 4 to 0, with a pair of hits in the feature battle of the south section of the Knights of Columbus Baseball league. In another close fight on the south side Perez won a 3 to 2 decision over Englewood. Scores:

Englewood	0	0	0	0	2	0	0	0	0—2
Perez	0	1	1	0	0	0	1	0	*—3

Batteries—Ward and Brightmore; Horsch and Conrad.

St. Rita	0	0	0	0	0	0	0	0	0—0
La Rabida	2	0	0	0	0	0	0	0	*—4

Batteries—Lynch and Clarke; Sims and Griffin.

Quigley	0	2	0	0	0	0	0	1	0
St. Augustine	0	0	1	0	0	0	0	0	1

Batteries—Frasik and Dailey; Schoenhofer and Marek.

Witt, Ill., Semi-Pro Star Farmed Out by Cardinals

Witt, Ill., Aug. 4. — [Special.] — George Chervinko, slugging outfielder of the Witt independent baseball team, has been signed by the St. Louis Cardinals, and sent to Waynesboro, Pa., farm of the major league club for development.

CUB AVERAGES FOR THE WEEK

[INCLUDES GAMES OF JULY 29 TO AUG. 4, INCLUSIVE.]

	G	AB	R	H	2B	3B	HR	SH	SB	Bat. Pct.	PO	A	E	Fldg. Pct.
Blake, p	1	3	2	2	0	0	0	0	0	.667	0	2	0	1.000
Malone, p	2	7	3	4	1	0	0	0	0	.571	0	5	0	1.000
Heathcote, cf	6	19	3	5	1	0	1	0	0	.500	6	0	0	1.000
English, ss	8	31	10	11	1	0	1	3	0	.355	16	19	3	.921
Beck, 3b	8	31	4	11	0	0	0	0	0	.355	4	16	1	.953
Maguire, 2b	8	35	4	12	1	0	0	1	0	.343	24	28	0	1.000
Root, p	1	3	1	1	1	0	0	1	0	.333	2	0	0	1.000
Stephenson, cf	8	30	7	8	2	0	2	1	0	.267	17	0	1	.994
Cuyler, cf	8	30	7	8	2	0	2	4	4	.267	22	1	0	1.000
Hartnett, c	6	20	3	5	2	0	1	1	0	.250	25	5	0	1.000
Gonzales, c	2	8	2	2	1	0	0	0	0	.250	11	3	0	1.000
Carlson, p	1	4	0	1	0	0	0	0	0	.250	1	2	0	1.000
Grimm, 1b	8	32	4	7	0	1	0	1	0	.219	67	3	1	.986
Jones, p	2	5	0	1	0	0	0	0	0	.200	0	1	1	.500
Wilson, cf	7	23	3	4	0	0	0	1	0	.174	16	0	1	.941
Bush, p	3	3	0	0	0	0	0	0	0	.000	0	2	0	1.000
Butler, ss	1	2	0	0	0	0	0	0	0	.000	2	3	1	.833
Bolley, p	1	0	0	0	0	0	0	0	0	.000	0	0	0	.000
Nehf, p	1	2	0	0	0	0	0	0	0	.000	0	1	0	1.000
McMillin, ph	1	1	0	0	0	0	0	0	0	.000	..	..	..	.....

SOX AVERAGES FOR THE WEEK

[INCLUDES GAMES OF JULY 29 TO AUG. 4, INCLUSIVE.]

	G	AB	R	H	2B	3B	HR	SH	SB	Bat. Pct.	PO	A	E	Fldg. Pct.
Mostil, sf	8	47	5	15	1	2	0	2	2	.319	26	2	0	1.000
Hunnefield, 2b	8	37	2	8	0	0	1	1	1	.216	19	29	2	.960
Metzler, rf	8	35	1	10	2	2	0	1	0	.286	19	1	1	.952
Falk, lf	7	30	6	12	3	1	0	0	0	.400	20	2	1	.957
Kamm, 3b	8	34	8	10	3	2	0	1	0	.294	13	15	0	1.000
Clancy, 1b	8	31	1	7	2	1	0	2	0	.226	80	5	1	.988
Cissell, ss	8	26	8	8	1	0	0	2	0	.316	27	7	0	1.000
Berg, c	5	19	4	6	4	0	0	2	0	.316	27	7	0	1.000
Crouse, c	2	6	0	1	0	0	0	0	0	.167	4	11	1	.933
McCurdy, c	1	3	0	1	0	0	0	0	0	.333	4	1	0	1.000
Blankenship, p	2	5	1	1	0	0	0	0	0	.200	1	6	0	1.000
Lyons, p	2	7	2	1	0	0	0	0	0	.143	1	3	1	.800
Adkins, p	3	7	0	1	0	0	0	0	0	.143	1	1	1	.667
Faber, p	1	3	0	0	0	0	0	0	0	.000	0	2	0	1.000
Walsh, p	1	4	1	2	0	1	0	0	0	.500	0	1	0	1.000
Barrett, lf	1	4	0	0	0	0	0	0	0	.000	4	0	0	1.000

Major League Batting Averages

AMERICAN.

TEAM BATTING.

	AB	R	H	HR	SB	Pct.
New York	3,605	623	1,093	103	33	.303
Phila.	3,481	568	1,042	71	36	.299
Cleve.	3,658	454	1,070	28	35	.293
Wash'ton	3,669	490	1,030	29	68	.281
Detroit	3,515	484	968	35	86	.275
Chicago	3,487	465	954	18	94	.274
Boston	3,412	405	928	31	56	.272
St. Louis	3,606	507	966	45	49	.268

TEAM FIELDING.

	DP	TP	PB	PO	A	E	Pct.
Boston	87	0	5	2,675	1,264	107	.974
St. Louis	92	0	2	2,947	1,227	118	.973
Phila.	81	0	6	2,731	1,339	113	.972
Wash.	93	0	9	2,856	1,353	127	.974
Cleve.	128	2	9	2,792	1,387	134	.969
N. York	94	0	2	2,757	1,205	126	.969
Chicago	101	0	7	2,764	1,244	126	.969
Detroit	87	0	9	2,721	1,216	150	.963

INDIVIDUAL BATTING.

	AB	R	H	HR	SB	Pct.
Bayne, Cleve	22	3	9	0	0	.409
Goslin, Wash	270	50	106	7	11	.393
Simmons, Phila	265	44	99	11	1	.374
Gehrig, N. Y	378	93	136	19	8	.360
Oswoll, Phila	78	15	28	0	1	.359
Lazzeri, N. Y	310	52	111	9	11	.358
Pearsal, N. Y	54	9	19	1	0	.352
Manush, St. L	443	67	105	8	8	.350
Foxx, Phila	217	48	75	10	2	.346
E. Miller, Phila	324	50	110	6	3	.340
Fonseca, Cleve	47	8	16	0	1	.340
Bettencourt, St. L	110	23	37	4	1	.336
Myer, Bos	360	58	120	1	15	.333
Euth, N. Y	364	113	121	42	3	.332
Cobb, Phila	340	54	113	7	5	.332
Fonseca, Cleve	265	38	86	3	4	.325
E. Rice, Wash	414	66	134	2	12	.324
Morgan, Cleve	205	34	66	3	4	.322
Combs, N. Y	438	61	141	7	5	.321
Wingo, Det	106	13	34	1	3	.321
Berg, Chi	97	14	31	0	1	.320
J. Sewell, Cleve	395	54	126	4	5	.319
Hodapp, Cleve	280	34	89	2	2	.318
Gehringer, Det	397	69	126	4	12	.317
Rice, Det	408	72	129	4	16	.316
Cochrane, Phila	285	59	90	9	4	.316
Fothergill, Det	203	25	64	2	6	.315
Hale, Phila	283	36	89	4	1	.314
Fitzgerald, Bos	277	34	87	5	1	.314
K. Williams, Bos	336	46	105	7	3	.313
Koenig, N. Y	333	58	103	3	3	.309
Barnes, Wash	374	67	115	5	7	.308
Taitt, Bos	330	36	101	1	10	.306
Lyons, Chi	62	7	19	0	0	.306
Lind, Cleve	436	70	133	1	3	.305
Jamieson, Cleve	393	57	120	1	2	.305
Bishop, Phila	284	60	86	1	4	.303
Uhle, Cleve	76	7	23	0	2	.303
Regan, N. Y	249	28	75	5	2	.301
Reeves, Wash	257	34	77	3	4	.300
Metzler, Chi	327	48	97	3	12	.297
Hunnefield, Chi	229	31	68	1	11	.297
Huffing, Bos	74	6	22	1	0	.297
Meusel, N. Y	322	51	95	9	5	.295
Kamm, Chi	371	49	109	1	9	.294
Judge, Wash	375	59	110	2	6	.293
Langford, Cleve	331	50	97	4	5	.293
Reynolds, Det	184	30	54	1	6	.293
Durst, N. Y	106	14	31	2	0	.292
Kress, St. L	291	55	111	3	4	.291
Robertson, N. Y	163	19	47	1	1	.290
Heilmann, Det	370	52	107	7	5	.289
McManus, Det	320	47	92	3	6	.288
Heving, Bos	111	9	32	0	1	.288
Mostil, Chi	227	46	65	0	2	.286
Falk, Chi	300	34	87	1	3	.290
Bluege, Wash	363	52	103	2	15	.284
Summa, Cleve	379	46	107	3	3	.282
Berry, Bos	117	11	33	1	1	.282
West, Wash	199	25	56	0	3	.281
Durocher, N. Y	199	35	56	0	0	.281
Hoyt, N. Y	64	9	18	0	0	.281
Barrett, Chi	227	33	63	1	9	.278
Kenna, Wash	97	10	27	0	1	.278
Stuart, Chi	354	55	98	1	14	.277
Regan, Bos	325	44	90	7	4	.277
Schang, St. L	188	30	52	1	5	.277
L. Sewell, Cleve	297	38	82	4	2	.276
Clancy, Chi	502	56	111	3	6	.274
Galloway, Det	147	17	40	1	6	.272
Hauser, Phila	258	55	70	14	7	.271
Speaker, Phila	158	28	51	3	6	.271
Myatt, Cleve	70	7	19	0	0	.271
Shultz, St. L	333	58	106	5	4	.270
Manion, St. L	148	12	40	2	1	.270
Tavener, Det	308	41	83	4	10	.269
Hargrave, Det	156	16	42	5	3	.269
McCurdy, Chi	97	12	26	3	1	.268
Shea, Det	71	7	19	0	2	.268
Grabowski, N. Y	168	20	45	1	6	.267
S. Jones, Wash	45	7	12	3	0	.267
Shultz, St. L	365	67	97	10	6	.266
O'Rourke, St. L	248	32	66	1	7	.265
Crouse, Chi	177	14	46	1	3	.260
Sweeney, Det	216	36	56	0	11	.259
Haas, Phila	116	20	30	4	0	.259
Todt, Bos	357	40	92	0	6	.258
Ruel, Wash	222	18	56	0	4	.252
Boley, Phila	307	35	77	0	3	.251
Rothrock, Bos	167	24	41	1	4	.246
Rollings, Bos	49	7	12	0	0	.245
Dykes, Phila	140	25	34	4	3	.243
A. Thomas, Chi	63	5	15	3	0	.238
Redfern, Chi	140	11	32	0	5	.228
Blankenship, Chi	49	4	10	0	0	.205

NATIONAL.

TEAM BATTING.

	AB	R	H	HR	SB	Pct.
Pittsburgh	3,366	481	1,019	80	39	.303
St. Louis	3,486	572	1,045	85	52	.300
New York	3,319	490	945	68	39	.285
Cincinnati	3,485	467	989	51	77	.284
Boston	3,155	361	867	39	32	.275
Brooklyn	3,464	464	949	51	49	.274
Chicago	3,493	474	942	67	47	.270
Philadelphia	3,128	404	821	53	36	.262

TEAM FIELDING.

	DP	TP	PB	PO	A	E	Pct.
Chicago	120	0	4	2,783	1,327	102	.976
Cincinnati	128	0	8	2,741	1,313	115	.973
St. Louis	106	0	5	2,746	1,200	109	.973
New York	103	0	4	2,565	1,230	116	.970
Philadelph	102	0	3	2,412	1,148	112	.969
Boston	91	0	6	2,603	1,134	126	.967
Brooklyn	77	0	8	2,738	1,222	142	.965
Pittsburgh	81	0	7	2,552	1,061	147	.961

INDIVIDUAL BATTING.

	AB	R	H	HR	SB	Pct.
Ehrhardt, Brk	8	0	4	0	0	.500
Haid, St. L	6	0	3	0	0	.500
Hornsby, Bost	314	64	121	16	3	.385
P. Waner, Pitt	382	81	140	2	4	.366
Grantham, Pitt	269	58	97	7	7	.361
Sisler, Bost	244	42	87	2	5	.357
Bottomley, St. L	382	89	133	23	7	.348
Lindstrom, N. Y	392	56	136	8	9	.347
Janlonowski, Cin	26	3	9	0	1	.346
Herman, Brk	320	42	109	10	1	.341
Boettner, St. L	261	27	89	6	2	.341
Douthit, St. L	425	83	144	3	5	.339
Hafey, St. L	308	58	103	17	4	.334
Grimes, Phila	115	20	38	5	1	.333
Scott, Phila	151	29	50	5	1	.331
Stephenson, Chi	354	52	116	7	7	.328
Frisch, St. L	336	68	110	9	15	.327
Reese, N. Y	199	31	65	5	5	.327
L. Waner, Pitt	419	70	136	2	6	.325
Hogan, N. Y	309	29	68	5	0	.325
Bissonnette, Brk	390	61	126	18	1	.323
Sherdel, St. L	50	5	16	1	0	.320
Richbourg, Bost	355	51	113	7	5	.318
Ott, N. Y	293	40	93	12	1	.317
Zitsmann, Cin	120	34	38	2	3	.317
Callaghan, Cin	210	27	66	0	4	.314
Bressler, Brk	340	59	106	3	0	.312
Heathcote, Chi	124	70	132	3	13	.311
Alexander, St. L	55	10	17	0	0	.309
Harper, N. Y.-L	327	41	70	15	1	.308
Hendrick, Brk	332	63	102	8	10	.307
Terry, N. Y	333	59	102	9	4	.306
Barnhart, Pitt	180	17	55	4	3	.306
Picinich, Cin	233	32	71	1	1	.305
Purdy, Cin	210	29	64	0	1	.305
Davis, St. L.-Phil	59	5	18	1	0	.305
Wright, Pitt	298	43	90	4	1	.302
Leach, Phil	354	51	107	2	3	.302
Hurst, Phil	355	53	76	17	3	.302
O'Doul, N. Y	199	29	60	3	6	.302
Dressen, Cin	346	57	104	1	10	.301
Hargrave, Cin	123	13	37	0	3	.301
Whitney, Phila	340	41	102	7	3	.300
Martin, St. L	10	0	3	0	0	.300
Grimm, Chi	357	47	106	3	5	.297
L. Wilson, Chi	340	57	101	24	2	.297
Sothern, Phila	337	54	100	4	10	.297
High, St. L	232	39	69	5	2	.297
Frisch, Pitt	192	20	57	0	0	.297
Flowers, Brk	159	25	47	0	2	.296
English, Chi	319	45	94	1	1	.295
Thompson, Phil	388	65	114	5	13	.294
Brickell, Pitt	68	10	20	0	1	.294
Welsh, N. Y	235	34	69	4	4	.293
G. Kelly, Cin	230	26	66	2	1	.287
Lerian, Phila	143	19	41	0	1	.287
J. Smith, Bost	143	17	41	0	1	.287
J. Kelly, Chi	33	3	10	1	0	.286
Cohen, N. Y	365	49	104	7	1	.285
Allen, Cin	291	34	82	0	0	.282
J. Harris, Pit.-Bk	57	4	16	0	0	.281
J. Wilson, St. L	314	43	87	1	11	.277
Carey, Brk	177	26	49	2	12	.277
Brown, Bost	349	28	96	2	6	.275
Hartnett, Chi	323	35	61	9	3	.274
Beck, Chi	315	53	86	2	7	.273
Taylor, Bost	257	25	70	2	1	.272
Tyson, Brk	210	25	57	1	3	.271
Burrus, Bost	137	15	37	3	1	.270
Maranville, St.L	313	25	57	7	0	.269
Walsh, Phila	65	5	7	0	0	.269
Bell, Bost	302	39	97	7	0	.268
Walker, Cin	351	51	94	6	12	.268
Bartell, Pitt	149	14	40	1	3	.268
Jackson, N. Y	316	45	84	7	7	.266
Maguire, Chi	366	41	97	1	3	.265
Butler, Chi	155	15	41	0	2	.265
Deberry, Brk	136	13	36	0	2	.265
Hargreaves, Pit	203	13	54	1	1	.266
Adams, Pitt	306	45	80	0	5	.261
Lucas, Cin	50	7	13	0	0	.260
Gonzales, Chi	143	10	37	0	1	.259
Cuyler, Chi	300	53	.75	12	19	.250
Jones, Chi	44	1	11	0	1	.250
Webb, Chi	131	22	32	3	0	.244
Nehf, Chi	37	3	9	0	0	.216

GIANTS GAIN ON CARDINALS; DRUB REDS: 13-3, 10-9

Open Series with League Leaders Today.

New York, Aug. 4.—The Giants took a free scoring double header from the Cincinnati Reds today, 13 to 3, and 10 to 9, and tightened their grip on second place, much to the delight of 30,000 fans. The Giants' winning streak was extended to five games and they pulled up to within five and one-half games of the Cardinals who open a series here tomorrow. Scores:

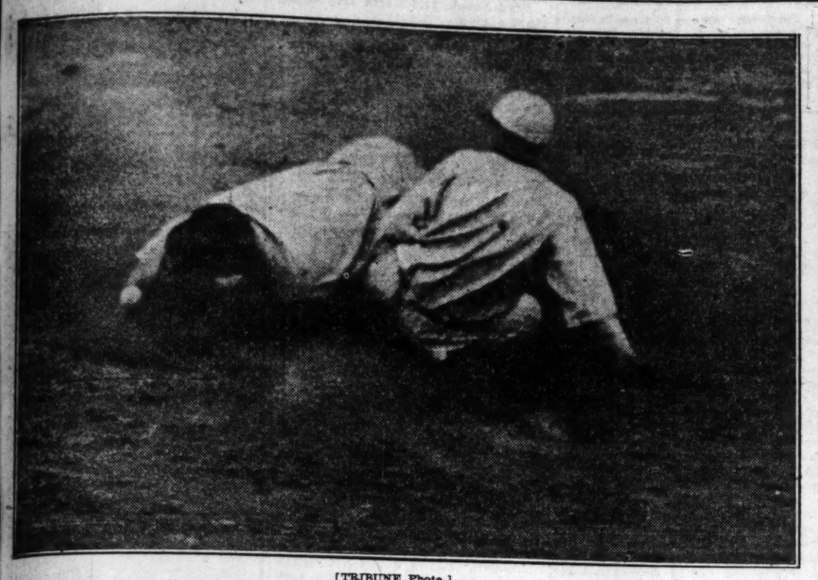
CINCINNATI.	Ab	R	H	P	A
Critz,2b	4	0	1	3	6
Z'mman,lf	4	0	1	3	0
Purdy,rf	4	1	2	1	0
Kelly,1b	4	1	1	9	1
Stripp,3b	4	1	1	1	0
Allen,cf	4	0	3	2	0
Harraves,c	4	0	0	4	2
Ford,ss	4	0	2	1	2
Bixey,p	3	0	0	0	0
Kolp,p	0	0	0	0	0
	38	3	11	24	11

NEW YORK.	Ab	R	H	P	A
Welsh,cf	5	2	1	0	0
O'Doul,lf	5	0	2	2	0
Reese,lf-cf	5	*2	2	3	0
Mann,rf	5	2	3	5	0
L'strom,3b	5	1	2	0	2
Terry,1b	5	1	*3	11	0
W'stone,1b	0	0	0	3	0
Jackson,ss	4	1	2	0	1
Cohen,2b	4	2	2	5	8
Horan,c	2	1	1	0	1
O'Farrell,c	1	0	0	0	0
Aldridge,p	3	1	2	0	4
	39	13	18	27	16

*Lucas batted for Kolp in ninth.

Cincinnati	0	1	0	0	0	0

Yankees Defeat White Sox, 8-6, in Ten Innings—Martie Flynn Wins Hawthorne Special Handicap

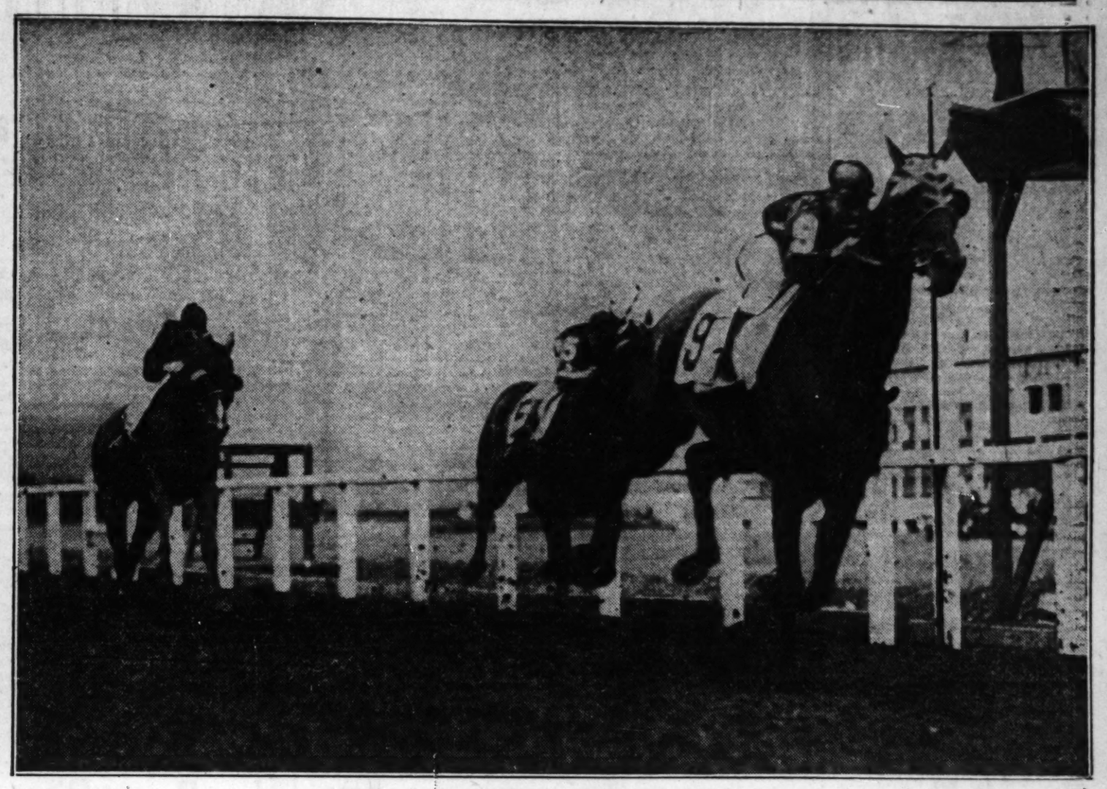


[TRIBUNE Photo.]

CISSELL IS SAFE AT SECOND WHEN KOENIG DROPS THE BALL. Bill walked to start the fourth inning of the Sox game with the Yankees yesterday afternoon at Comiskey park. Berg followed with a grounder to Durocher, and Cissell arrived safely at mid station when Koenig failed to hold the throw. *(Story on page 1.)*

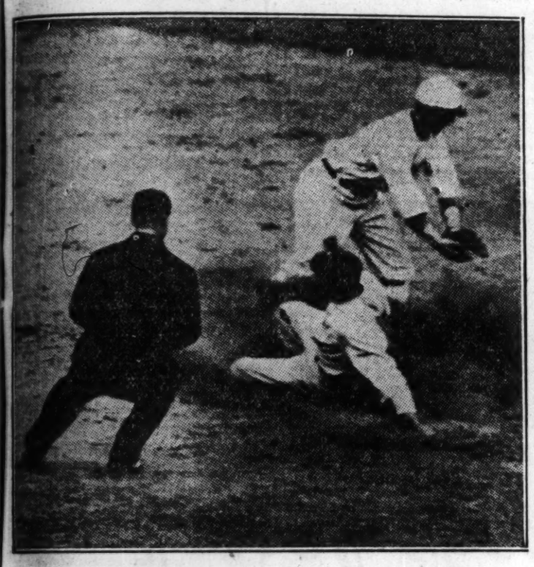


COLLAPSES. H. D. Brown, retiring Arlington park generalissimo, stricken ill at Hawthorne yesterday, is taken to hospital. *(Story on page 4.)*

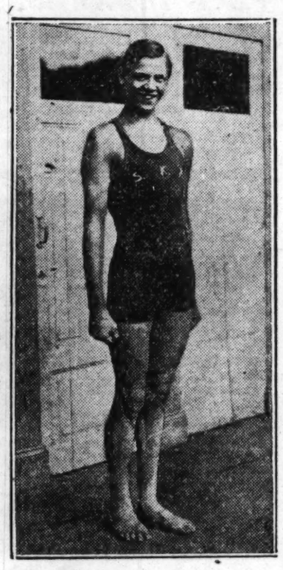


[TRIBUNE Photo.]

MARTIE FLYNN WINS HAWTHORNE SPECIAL HANDICAP. The Stuyvesant Peabody three year old star won the $5,000 mile and sixteenth race at Hawthorne yesterday by a three length victory over Blackwood. The Canadian colt Solace was third. Only four went to the post, and the race was run over a muddy track. Martie Flynn came up with one of his famous runs in the stretch. He was ridden by Jockey C. Meyer. *(Story on page 1.)*



COMBS SAFE AT SECOND ON HIS TWO BASE HIT. Earl led off in the seventh inning with a double to right field and beat Metzler's throw to Bill Hunnefield. One of the four Sox double plays helped stop this threat.
[TRIBUNE Photo.] *(Story on page 1.)*



[Pacific and Atlantic Photo.]

QUALIFIES. Arne Borg, swimming for Sweden, had the best time in the Olympic 1,500 meters yesterday. *(Story on page 1.)*



BREAKS WORLD SWIMMING RECORD. Martha Norelius, the New York star, competing in the 400 meter swim yesterday at Amsterdam, swam the distance in 5 minutes 45 2-5 seconds. *(Story on page 1.)*



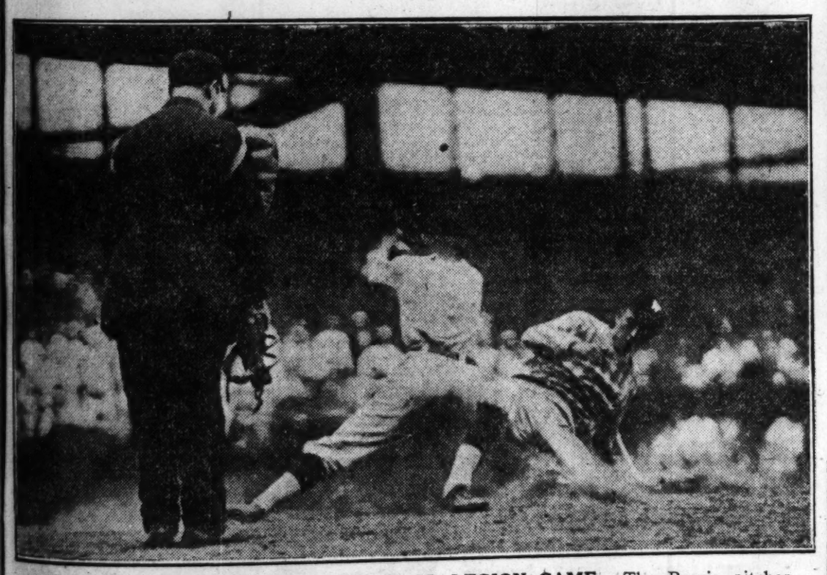
[TRIBUNE Photo.]

RETURNS TO THE RACES. Reigh Count, the Mrs. John D. Hertz Kentucky Derby winner, took the Miller stake at Saratoga yesterday. It was his first start since his victory at Churchill Downs last May. *(Story on page 1.)*



[Pacific and Atlantic Photo.]

CANADA'S BEST. Ethel Catherwood holds the high jump record for the dominion.



WYSS OF PEORIA SCORES IN JUNIOR LEGION GAME. The Peoria pitcher tripled in the third inning, scoring two of his teammates and slid safely across the plate when Zimering, Marine Post catcher, let one of Westman's shoots get away from him. Marine Post won, 9 to 4. *(Story on page 4.)*



[P. & A. Photo: Transmitted by A. T. & T. Wires.]

TOM HEENEY TAKES UNTO HIMSELF A WIFE. The New Zealander, who was battered into submission recently by Gene Tunney, last week married Miss Marian Dunn of Port Washington, Long Island.



[Pacific and Atlantic Photo.]

TITLED CHAMPION. Lord David Burghley holds one title by inheritance, another—the Olympic 400 meter hurdles—by conquest.

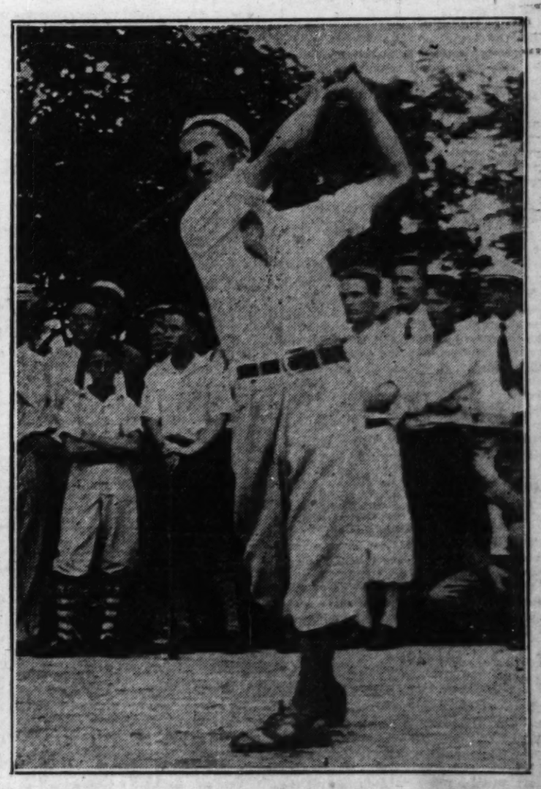


CHESTY JOIE. Ray hopes to round out "his come back" with a victory in the Olympic Marathon today. [Associated Press Photo.]



[Pacific and Atlantic Photo.]

AMERICAN NEARS LEAD IN THE OLYMPIC DECATHLON. Jim Stewart of the Los Angeles Athletic club holds second place, less than 22 points behind Paavo Yrjola, the Finnish ace. Seven of the events have been completed. *(Story on page 1.)*



[TRIBUNE Photo.]

PETER MILLER, CITY AMATEUR GOLF CHAMPION. By defeating Ted Lloyd 1 up in 36 holes at Jackson park yesterday the slim exponent of the Scottish game tucked away his first city honors. *(Story on page 6.)*

MYSTERY CLOAKS NEW ARLINGTON TRACK MAGNATES

H. D. Brown Has Heart Attack; Seriously Ill.

(Picture on page 3, Sports.)

A. H. Dressel, the west side banker who on Friday purchased the Arlington Park race track interests formerly held by Harry D. Brown, proved to be a mysterious stranger in the sport business yesterday.

He answered no question and neither did he give an inkling of the men he represented in closing one of the biggest race track deals that has been made in America in many years.

Frank J. Bruen, who, Mr. Dressel announced, would be retained as general manager, was just as silent. He announced during the afternoon that he would have an important announcement to make early this week and that the names of persons who have come into possession of the Brown stock likely would be revealed at that time.

Link Druggan with Deal.

In the meantime all sorts of rumors were in the air wherever the racegoers congregated.

Emil Denemark, wealthy west side automobile dealer, was the man most closely linked in the big transaction and it was claimed by numerous friends that Dressel was representing him when he bought out the Brown stock in Arlington Park.

The names of Terry Druggan and Frankie Lake, of beer fame, also were linked in the deal in many quarters. Druggan denied last night that he or Lake were in any way interested in the race track sale.

Brown Has Heart Attack.

"We haven't got that much money," was the way Druggan put it.

And Brown, the Californian who built and promoted the pretentious Arlington Park turf course and the man who might have issued a statement that would have cleared up some of the mystery of the sale, suffered a heart attack as he was entering the Hawthorne race track yesterday afternoon. Last night he was in a serious condition at the West Suburban hospital.

He was resting comfortably and out of immediate danger, his physicians reported at an early hour this morning. It will be 10 days or two weeks before he will be able to leave the hospital, they announced.

Brown's collapse came at the gates of the Hawthorne track while he was telling a number of friends of the deal which disposed of his Chicago interests. He was taken immediately to the West Suburban hospital, accompanied by two physicians.

WHITES VICTOR OVER BLUES, 9-5, IN POLO MATCH

Westbury, N. Y., Aug. 4.—(AP)—The Whites, led by Tommy Hitchcock Jr., defeated the Blues, 9 goals to 5, in the sixth test match to determine what American polo team will face the Argentines in the international contests next month.

The Blues lined up with Hitchcock, new captain of America's international squad in No. 2 position with Capt. C. A. Wilkinson in the No. 1 post, S. B. Iglehart Jr. at No. 3 and F. W. C. Guest, former Yale star, at back. Opposed to them was a team composed of Capt. P. P. Rodes, E. A. S. Hopping, W. S. Tevis Jr., and J. Cheever Cowdin. Wilkinson, Hitchcock and Hopping each accounted for four goals.

CLEVELAND BEATS DETROIT IN POLO TITLE SERIES, 9-8

Toledo, O., Aug. 4.—[Special.]—The Chagrin Valley Pola club of Cleveland, champions of the United States, won the first match of the title series at the Central Circuit tourney this afternoon by defeating the Grosse Point Hunt club of Detroit, 9 to 8. Cleveland champions spotted the Detroit club five goals.

Detroit played a better game at hitting the ball, but the Clevelanders were better mounted. It was not until the last two minutes that Chagrin Valley put over the winning goal. Capt. Tom White and J. Wegmore were the stars for Cleveland, and Small and Satterlee for Detroit.

The second contest of the series will be played tomorrow between the Onwentsia club of Chicago and Detroit Riding and Hunt club.

HAYDN IS STILL UNBEATEN IN U. S. ROQUE TOURNEY

Warsaw, Ind., Aug. 4.—[Special.]—The end of the first week of play in the national tournament of the American Roque league at Winona lake found two players in the first division still unbeated. H. C. Haydn, the youthful star from Cleveland, has eleven victories to his credit. Unless additional players enter the first division by Monday, the last day for entry, Haydn will have only three games left on his schedule.

1932 World Title Chess Meet Awarded to Chicago

[Chicago Tribune Press Service.]

THE HAGUE, Aug. 4.—The international congress of the World Chess federation has accepted the invitation of the president of the American Chess association to hold the world chess congress in 1932 in Chicago, in honor of the coming world's fair.

Rain Forces Postponement of Thompson-Dempsey Bout

Rain again forced postponement of the ten round bout between Jack Thompson, San Francisco, Cal., colored welterweight, and Eddie Dempsey of Philadelphia, Pa., last night. An effort will be made to hold the fight tomorrow night.

FARRELL, SARAZEN WIN.

St. Paul, Minn., Aug. 4.—(AP)—Johnny Farrell, national open golf champion, and Gene Sarazen won an exhibition here today from two St. Paul pros, Jock Hendry and George Smith, 3 and 2.

AMONG THE FOLKS IN HISTORY



HAWTHORNE FORM CHART

FIRST RACE—Hawthorne course. Purse $1,200. Three year olds and up. Claiming. Net value to winner $850, second $200, third $100, fourth $50.

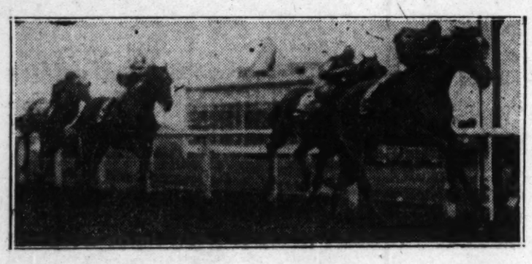
Horse—	Wt	PP	St	¼	½	Str	Fin	Jockeys	Eq odds
GOLD MINT	115	2	3	1hd	1½	1½	1¹	E. Tiner	2.80-1
MEDLEY	117	9	9	8½	4½	2½	2¹	E. Shropshire	6.63-1
BLACK FLYER	109	8	5	4¹	3½	3²	3½	W. Garner	6.70-1
MARABAU	101	10	1	9¹	7½	5¹	4hd	E. Warden	*47.00-1
PADONA	112	2	10h	5½	7²	5½	5hd	R. Cheatham	5.86-1
SIR JOHN K	105	11	11	10¹	8h	6½	6h	R. Doggett	65.20-1
PORTIA	103	6	2	7¹	6h	8h	7h	A. Yermin	17.61-1
SHORT PRICE	103	7	7	2½	2¹	4¹	8h	W. Kern	11.32-1
BROADMOOR	103	5	8	11	9¹	9¹	9¹	G. Woolf	5.24-1
WINGING	108	3	4	3h	10h	10¹	10¹²	D. Dubois	12.03-1
MARY'S TOY	104	1	6	6h	11	11	11	E. Jones	

*Field. Time, :23 1-5, :46 2-5, 1:15, 1:16 3-5. Two dollar mutuels paid: 4084—Gold Mint, $7.72 win, $4.62 place, $3.68 show; 4085—Medley, $7.36 place, $4.90 show; 4082—Black Flyer, $4.12 show. Winner, Mrs. R. Pollard's b. g., 4, by Golden Brown-Nettie K. Trained by R. Pollard. Went to post at 2:31. At post 2 minutes. Start good from machine. Won easily, second driving.

SECOND RACE—Hawthorne course. Purse $1,200. The Commander. Two year olds. Net value to winner $850, second $200, third, $100, fourth, $50.

Horse—	Wt	PP	St	¼	½	¾	Str	Fin	Jockeys	Eq odds
DOUBLE HEART	110	5	5	2½	2½	2¹	1¹	L. Hardy	6.80-1
TUBEROSE	107	7	6	11¹	1³	2²	2²	D. Dubois	1.46-1
PAUL BUNYAN	110	1	7	5½	4½	3h	3¹	R. Jones	4.12-1
PRINCESS EDITH	109	2	4	4¹	6¹	5h	4½	F. Chiavetta	5.78-1
FRANCES MILIN RD	103	6	3	7h	7¹	6²	5²	A. Tiner	32.77-1
BOSPOROUS	107	8	4	3h	3½	4²	6¹	C. E. Allen	7.07-1
BIG GUN	106	7	8	8	8	8	7¹	E. Russell	85.75-1
DEERFIELD	106	9	8	6¹	5h	7²	8	E. Shropshire	85.96-1

Time, :23 3-5, :49 2-5, 1:17, 1:20. *Two dollar mutuels paid: 4092—Double Heart, $13.78 win, $5.10 place, $3.24 show; 4090—Tuberose, $3.34 place, $2.34 show; 4095—Paul Bunyan, $3.38 show. Winner, Three D stable's br. c., 2, by High Time-Dora W. Trained by Durnell. Went to post at 3:04. At post 1 minute. Start good from machine. Won driving, second same.



Long Shot wins Hawthorne sprint feature. Jack Alexander, veteran western performer, defeated Prince of Wales in the final strides of the Hawthorne Nip and Tuck handicap yesterday. He paid more than 11 to 1 in the mutuels. [TRIBUNE Photo.]

THIRD RACE—Hawthorne course. Purse $1,500. The Nip and Tuck handicap. Three year olds and up. Net value to winner $1,000, second $360, third $160, fourth $50.

Horse—	Wt	PP	St	¼	½	Str	Fin	Jockeys	Eq odds
JACK ALEXANDER	100	1	4	5	4½	2½	1½	G. Woolf	11.04-1
PRINCE OF WALES	126	3	1	1h	1²	1²	2¹	E. Ambrose	1.69-1
RURIK	106	4	3	2¹	3²	3½	3¹	R. Yelton	4.65-1
DARK PHANTOM	113	5	2	3½	2h	4½	4h	W. Garner	1.45-1
CHAFF	101	2	5	4	5	5	5	E. Shropshire	13.74-1

Time, :23, :48 3-5, 1:16 1-5, 1:19 2-5. Two dollar mutuels paid: 4105—Jack Alexander, $24.08 win, $8.58 place, $4.20 show; 4102—Prince of Wales, $4.58 place, $3.62 show; 4104—Rurik, $3.36 show. Winner, McConnell and Walker's ch. g., 5, by Great Britain-Serenata. Trained by H. C. McConnell. Went to post at 3:39. At post 3 minutes. Start good from machine. Won handily, second driving.

FOURTH RACE—One and one-sixteenth miles. Purse $5,000 added. Hawthorne Special handicap. Three year olds. Net value to winner $2,300, second $1,000, third $500, fourth $250.

Horse—	Wt	PP	St	¼	½	¾	Str	Fin	Jockeys	Eq odds
MARTIE FLYNN	113	4	2	2h	4	3¹	1½	1¹	C. Meyer	.92-1
BLACKWOOD	109	1	4	3½	2¹	2¹	2½	H. Philpot	4.21-1
SOLACE	113	3	1	1h	1²	1¹	3¹	L. Pichon	2.98-1
BLESSEFIELD	108	3	3	1²	2h	4	4	R. Yelton	13.09-1

Time, :25 1-5, :50 3-5, 1:17, 1:43 1-5, 1:49 4-5. Two dollar mutuels paid: 4110—Martie Flynn, $3.84 win, $2.94 place; 4113—Blackwood, $3.66 place. Winner, S. Peabody's b. g., 4, by Sweep On-Rosa Lee. Trained by R. McGarrey. Went to post at 4:10. At post 1 minute. Start good, fast. Won easily, second driving.

FIFTH RACE—One and one-eighth miles. Purse $1,200. Three year olds and up. Claiming. Net value to winner $850, second $276.50, third $151, fourth $50.

Horse—	Wt	PP	St	¼	½	¾	Str	Fin	Jockeys	Eq odds
UNION CENTRAL	108	3	3	2hd	1hd	1½	1½	1¹	G. Woolf	1.32-1
M. COMPANERO	105	4	5	4½	4½	2h	2h	2²	R. Doggett	13.04-1
PROFITEER	110	1	4	3¹	3¹	4½	3½	W. Garner	9.84-1
MARLBORO	115	5	1	1hd	1½	3½	4²	4³	W. Kern	2.27-1
CHAIRMAN	106	2	2	5	5	5	5	5	A. Tiner	4.81-1

Time, :25 1-5, :51, 1:17 3-5, 1:44 4-5, 1:49 2-5. Two dollar mutuels paid: 4120—Union Central, $4.64 win, $3.32 place, $2.82 show; 4127—M. Companero, $8.76 place, $4.10 show; 4124—Profiteer, $4.00 show. Winner, Palmwood stable's b. c., 3, by Dodge-Adelia. Trained by G. Mayberry. Went to post at 4:45. At post 1 minute. Start good, fast. Won easily, second driving.

SIXTH RACE—One and one-sixteenth miles. Purse $1,200. Three year olds and up. Claiming. Net value to winner $850, second $200, third $100, fourth $50.

Horse—	Wt	PP	St	¼	½	¾	Str	Fin	Jockeys	Eq odds
ADELE W	102	2	7	8¹	7h	4½	2¹	1¹	G. Woolf	4.32-1
COL. SETH	112	3	6	5¹	4½	2½	1½	2³	L. Morris	3.17-1
ALI BABA	112	5	2	1h	1²	1h	3¹	3²	V. Leyland	9.30-1
RED HOT	108	8	8	7½	6h	7²	4½	4²	W. Kern	18.41-1
MAJOR	113	6	3	3¹	5¹	6²	6¹	5³	E. Shropshire	7.26-1
HUNTSMAN	112	4	5	4²	3h	3½	5½	6³	O. Laidley	2.81-1
SILENT JACK	98	10	9	9¹	9²	8¹	8²	7³	A. Tiner	43.25-1
FAIRCATCH	110	7	4	2½	2h	1²	7²	8¼	R. Doggett	22.51-1
SAMARON	116	9	10	10	10	10	9¹	9¼	J. Bollero	34.51-1
SHASTA MONK	101	1	1	6½	8¹	9½	10	10	E. Warden	43.18-1

Time, :25 2-5, :50 3-5, 1:18, 1:45 3-5, 1:53. Two dollar mutuels paid: 4132—Adele W, $10.64 win, $4.92 place, $4.08 show; 4130—Col. Seth, $4.46 place, $3.04 show; 4139—Ali Baba, $5.22 show. Winner, Alton stable's b. m., 5, by Ballot-Wallflower II. Trained by C. E. Anderson. Went to post at 5:20. At post 3 minutes. Start good. Won driving, second same.

SEVENTH RACE—One and one-sixteenth miles. Purse $1,200. Three year olds and up. Claiming. Net value to winner $850, second $200, third $100, fourth $50.

Horse—	Wt	PP	St	¼	½	¾	Str	Fin	Jockeys	Eq odds
BUSY LASSIE	96	2	2	2¹	2¹	2¹	1½	1¹	D. Dubois	5.15-1
CLOUD IDOLIZER	109	3	7	4½	4²	4²	2²	2³	M. Meyer	10.02-1
SHASTA FLAPPER	96	1	1	1h	1h	2²	3h	3¹	E. Shropshire	3.47-1
TRY AGAIN	109	4	6	6¹	6¹	6²	5h	4²	J. Gianollone	10.17-1
LILLA B	102	5	4	3h	3²	7²	6½	5³	H. Philpot	31.55-1
FRANK HAWLEY	109	2	3	5²	5²	5¹	5¹	6¹²	W. Garner	24.40-1
RIDGEWATER	103	6	5	7¹	8	8	8	7¹	C. Yates	13.84-1
ROCKY CLIFF	107	7	6	3½	2¹	3¹	7²	8	R. Cheatham	1.78-1

Time, :25 3-5, :50 4-5, 1:18, 1:46, 1:53 4-5. Two dollar mutuels paid: 4144—Busy American-Floral Day. Trained by owner. Went to post at 6:00. At post 2 minutes. Start good. Won easily, second driving. 4140 show; 4147—Cloud Idolizer, $9.02 place, $4.98 show; 4146—Shasta Flapper, $3.36 show. Winner, J. B. Keepers' br. f., 3, by Buzz American-Floray Day. Trained by owner.

News from the Race Tracks

SARATOGA RESULTS.

FIRST RACE—The Hoosic Falls, 3 year olds up, claiming, 6 furlongs:
Guinea Hen, 108 [J. McGovern]..4-1 2-1 Ev.
Briar Broom, 118 [E. Barnes]..... 4-1 2-1
Pondy, 105 [C. Kurtsinger]..... 8-1
Time, 1:13 2-5. Light Air, Argus, Volante, Royal Omar, Shakitup, Son Ami, Junetta, Lord Broom, Proxima, Storm King, Lassa, High Game, Acquire, Shiraz, Armilcar, Westmount, Frank McMahon, Chester Park, Redcliffe, and Gold Price ran.

SECOND RACE—The Fox Hollow Steeplechase handicap, 3 year olds up, about two miles:
Fredden Rock, 139 [H. Jeffcott]..... 3-1 Even 1-5
Nomad, 142 [L. Cheney]..... 4-1 2-1
Barley Corn, 140 [Sande]..... 3-1
Time, 4:19 2-5. *Warfair, Wychelm, *Minata, Rogweed, Lillian, and Saorstat ran. *J. Healy entry.

THIRD RACE—The United States Hotel stakes, $10,000 added, 2 year olds, 6 furlongs:
Consolkerry, 118 [G. Ellis]..... 7-1 7-2 3-5
*Jack High, 127 [E. Sande]..... 2-1 Ev.
Battleshipgrey, 114 [F. Coltiletti]..... 8-5
Time, 1:13. Twinx, Hypoluxo, Windswept, Chief Executive, *Kopeck, Beacon Hill, †Friar Cliff, †The Worker, also ran. *G. D. Widener entry. †Dorwood stable entry.

FOURTH RACE—The Miller, purse $3,500 added, 3 year olds, 1 3-16 miles.
Reigh Count, 117 [C. Lang]..... 8-5 2-5 1-5
Gerard, 115 [F. Moon]..... 5-2 1-2
Penalo, 115 [G. Schreiner]..... 3-5
Time, 1:59. Diavolo and Sun Beau also ran.

FIFTH RACE—The American Legion handicap, purse $2,000 added, 3 year olds and up, one mile:
Osmand, 127 [Sande]..... 12-5 ev. 2-5
Finite, 98 [Schreiner]..... 9-10 1-5
Weeburn, 102 [Kurtsinger]..... 4-1
Time—1:39 1-5. Montferrat, Byrd, Buddy Bauer, and Honaker ran.

SIXTH RACE—The Crystal Lake [first division], 2 year olds, maidens, 5½ furlongs:
Chicatis, 118 [A. Pascuma]..... 4-1 2-1 Ev.
Prowler, 118 [Sande]..... 2-1 4-5
Bird Catcher, 118 [M. Garner]..... 1-2
Time, 1:08. Pennant Lass, Grey Coat, Fortune's Favorite, Hauxhty, Mordom, Bellitin, Night Sun, and Play Some More ran.

SEVENTH RACE—The Crystal Lake, second division, 2 year old maidens, 5½ furlongs:
Shipmastr, 118 [R. Workman]..17-10 3-5 1-2
Fly Light, 113 [G. Schreiner]..... 2-1 4-5
Griffin, 118 [F. Moon]..... 7-5
Time, 1:06 2-5. Bezorra, Sun Mission, Baron King, C. M. McKenna, Wild Brook, The Whim, Banco, and Final ran.

Von Porat Pins Ring Future on Charles Bout

BY WALTER ECKERSALL.

Otto Von Porat, Norwegian boxer who is seeking recognition in the heavyweight ranks, will be put to the test on Thursday night when he meets Pierre Charles, champion of Belgium, in the main event of Promoter James Mullen's boxing show at the Mills' stadium.

Von Porat dropped a questionable decision to Napoleon Jack Dorval in the Coliseum last winter. Shortly afterward, Dorval was defeated by Charles in a New York ring. As a result of these fights it is apparent the Norwegian will have a fight on his hands on Thursday night. If Otto is the winner, Promoter Mullen intends to match him with Chuck Wiggins of Indianapolis, who won a ten round decision over Les Marriner last week.

Charles Defeats Wiggins.

Many fans rate Charles as one of the leading heavyweights in the country. Pierre has defeated Chuck Wiggins, Arthur DeKuh, Bud Gorman and Jack McAuliffe. He lost a decision to Phil Scott of England, who won from Tom Heeney.

If Von Porat can leap the hurdle on Thursday night he will be ranked among the foremost contenders, particularly if he wins by a knockout. The Norwegian's close friends claim Otto was not at his best when he met Dorval and that the fans will see an improved fighter this week.

Bar Shade-Anderson Bout.

The boxing commission has refused to permit Dave Shade to meet Joe Anderson of Kentucky at the Midway Gardens tomorrow night. Shade arrived in Chicago last Thursday after meeting Rene Devos, Belgian middleweight, in the east earlier in the week. Dave received a bad cut over his right eye and an infection has set in. The commission refused to sanction Shade's appearance after two physicians had examined the wound.

Promoter Mique Malloy announced this fight will be held on Aug. 20. In the meantime, the local promoter is trying to secure a suitable opponent for Anderson. If he fails, the show tomorrow night will be called off.



First in CHICAGO! Q-R-S

Combination Movie Camera and Projector

Uses Eastman 16 MM. Cine Film. Low cost of operation. . . . Camera is simple to handle. . . . Projects quietly and clear. Bass Guarantees Satisfaction.

"See Yourself As Others See You!"

Complete Outfit $98.50

Includes Spring Motor Wound Camera with F:3.5 fixed focus lens. Projector attachment with Motor and Powerful Lamphouse . . . including carrying case.

Pay a little down . . . . balance 6 months

DON'T DELAY. At this low price and easy terms —make Movies. Eastman Cine Film only $5.00 per roll. Includes developing ready to use.

Bass Camera Co.
179 West Madison St.
STATE 7410

ILLINOIS LEGION BALL TITLE WON BY MARINE POST

Beats Peoria, 9-4, After Flurry of Protests.

(Picture on page 3, Sports.)

Marine Post baseball team of Chicago is the 1928 Junior American Legion sandlot champion of Illinois.

The tournament, which started Thursday at Wrigley field with eight divisional champions, came to an end last night with Marine Post winning the title by the most circuitous route possible. Despite eligibility protests and rain storms, Marine Post won the championship by two forfeit victories and a 9 to 4 triumph over Peoria in a five inning game halted by rain.

Last night the Cook County council of the American Legion entertained the eight teams at the Sherman hotel in honor of the Chicago team, which will represent Illinois in the regional games Aug. 8 and 9 at Sox park. Babe Ruth and Lou Gehrig of the Yankees were present.

Three Teams Ousted.

The storm of protests, which forced three teams out of the tournament, broke Friday night after the West End Cardinals and Springfield apparently had earned places in the finals. The American Boys Commonwealth of Chicago's west side started the rumpus by protesting Frank Stachura, third baseman for the Cardinals. They alleged that he was over the age limit. The rule involved states that no player shall be 17 by Jan. 1, 1929.

The A. B. C. protest was allowed, but the Commonwealth team also was banned because it displayed "poor sportsmanship" in withholding the protest until the Cardinals had won an 8 to 6 victory over the west siders.

Then came Charles D. F. Merrill, athletic officer of the second division with evidence that the Senf twins, Alvin and Elmer of the Elmhurst team, were 17 years of age last March. So Elmhurst followed the two Chicago teams.

How Commitee Ruled.

The eligibility committee then ruled that in those games where an eligible team had defeated another eligible team the verdict should stand, and simon pure candidates for the state title.

Following out this line of reasoning Springfield, Peoria and Marine Post remained in the title fight.

So yesterday morning Peoria played a semi-final game against Springfield, and won, 4 to 2, principally because Walter Wyss threw a baseball with such deception that the hard hitting capital city team could register only one hit in the final seven innings.

Which process of elimination then brought the Peoria team into the finals against Marine Post, which had not played since it lost its first round game, 4 to 3, to the bad boys from Elmhurst.

Although five innings had been played, both managers agreed to finish the final game today, no matter what the cost.

But had the managers been permitted to follow this plan, the banquet would have been without championship players, so Leslie O'Connor, secretary to Baseball Commissioner Landis, upon request, ruled that five innings always constitutes a game. So Marine post became the titleholder. Score:

FINAL GAME.

PEORIA.	AB	R	H	P	A	MARINE POST.	AB	R	H	P	A
Scott,1b	2	1	1	8	0	Goldb'k,1b	2	1	1	0	0
Coates,p	1	0	0	0	1	Carroll,rf	2	1	0	0	0
Rogers,lfcf	2	1	1	0	0	Brown,ss	3	0	1	2	2
Atkins,ss	3	1	1	1	3	Sp'berg,lf	3	0	1	2	1
Wyss,lf,p	3	1	1	2	0	Sorvika,cf	2	0	1	1	0
O'Keefe,c	1	0	1	2	2	Ludwig,2b	3	0	2	1	0
Dent,3b	1	0	0	2	1	Wherry,3b	3	1	2	0	3
Newell,2b	2	0	0	2	1	Zimering,c	2	0	0	2	0
Hilb'n,cf-lf	2	0	0	0	0	Westman,p	3	0	1	0	2
McG'hal,rf	2	0	0	0	0						
	19	4	5	15	11		24	9	8	15	8

Marine Post	133 20—9
Peoria	004 00—4

Errors—Newell [2], Dent [2], Rogers, O'Keefe, Ludwig. Stolen bases—Sorvika, Scott, Atkins. Two base hit—Westman. Three base hit—Wyss. Sacrifices—Westman, Dent. Struck out—Wyss, 2; Westman, 4. Bases on balls—Coates, 4; Westman, 2. Wild pitch—Coates. Wyss. Westman. Passed ball—O'Keefe, Zimering. Hits—Coates, 2 in 1 1-3 innings. Umpires—Osterman and Glick.

THE INQUIRING REPORTER

Every Day He Asks Five Persons, Picked at Random, a Question.

The Tribune will pay $5 for each question accepted for the Inquiring Reporter to ask. Send name and address with your question to "The Inquiring Reporter," Chicago Tribune. For today's question, Mrs. W. F. Bickel, McGregor, Ia., was awarded $5.

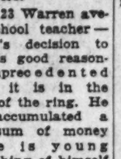
The Question.

What do you think of Gene Tunney's retirement?

The Answers.



W. F. Livingston, 3123 Warren avenue, school teacher—Tunney's decision to retire is good reasoning, unprecedented though it is in the annals of the ring. He has accumulated a large sum of money and he is young enough to make something of himself in another field. He was a credit to the ring and will be to any profession he may elect to follow.



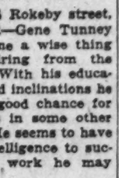
Evald Young, 601 North 12th avenue, Melrose Park, draftsman—I think Gene Tunney is right in his decision to pass up the ring. That's what I would do were I in his shoes. I wouldn't take any more slam banging from aspiring challengers. Tunney has proved himself a champion, and it is time for him to devote himself to other work while he is young and can enjoy it.



Fred Novak, 2721 North Troy street, marble man—Tunney only reluctantly has arisen to the top of his profession, and it seems foolish for him to retire at this time. He should wait until he takes a few more raps at some of the fellows who aspire to his championship title. Tunney could earn a fortune with comparative ease.



Thomas Carter, 3714 Rokeby street, student—Gene Tunney has done a wise thing in retiring from the ring. With his education and inclinations he has a good chance for success in some other line. He seems to have the intelligence to succeed in any line of work he may desire to follow.



J. J. Sherman, Great Northern hotel, attorney—I am an admirer of Gene Tunney, and I feel that his retirement from the ring was a wise and timely move. It shows keen judgment in keeping what he already has accumulated instead of following in the footsteps of some champions who held on too long and lost out altogether. Tunney is a great sportsman, and his decision gives further cause for admiring his good judgment.

14 SOCCER TEAMS PLAY TODAY IN 7-A-SIDE MEET

Plenty of action is expected today when the Bricklayers stage their fifth annual seven-a-side tournament at Sparta field, 22d street and Kostner avenue.

Fourteen teams are entered, including the best clubs in three leagues.

Pape, First Man to Swim Around Alcatraz Isle, Dies

San Francisco, Cal., Aug. 4.—(AP)—Alex Pape, first man to swim around Alcatraz island in San Francisco bay and holder of the Pacific coast sculling title in 1901, died here today. Pape was known nationally as a swimmer and diver 25 years ago. He was associated with Tex Rickard in staging the Jeffries-Johnson heavyweight fight at Reno, Nev., in 1910.

QUINCY ROWERS FURNISH UPSET AT PHILADELPHIA

Beat Lincoln Park Club by Two Feet.

Philadelphia, Pa., Aug. 4.—(AP)—Detroit and the South Side Boat club of Quincy, Ill., broke through Philadelphia's long reign of national rowing supremacy in the fifty-sixth annual regatta of the national association of amateur oarsmen which came to a close today on the Schuylkill.

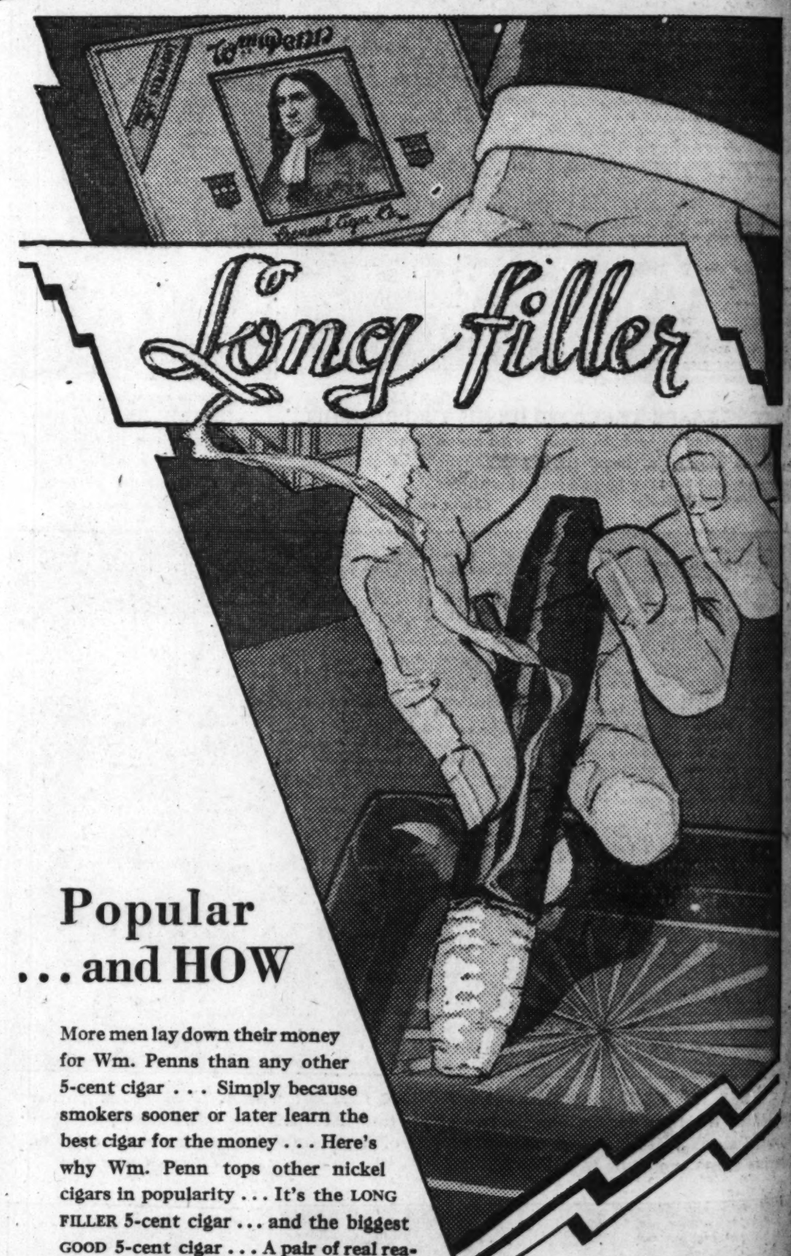
Of the seven championships decided today, Philadelphia won five, bringing its two days' total up to ten. Joe Rice's Detroit Boat club took two first places in the two days, retaining the senior 145 pound eight oared shell title today, when it beat Penn A. C. and Undine barge.

Probably the biggest upset was the senior eights in which the Quincy, Ill., crew won by two feet from Lincoln Park Boat club of Chicago, runner up for the national title the last two years. Quincy and the Chicago eight staged a remarkable battle over the national mile and a quarter course. Detroit finished third. Quincy's time was 6 minutes 44 1-5 seconds.

Chet Turner, former Argonaut oarsman, won the national singles championship. He finished five lengths ahead of W. E. Garrett Gilmore, former national titleholder. Turner was timed in 8 minutes flat.

DEVINE RETIRES AS COACH.

Los Angeles, Cal., Aug. 4.—(AP)—Aubrey Devine, the former all-American football player from Iowa university, will retire as freshman coach under Howard Jones at the University of Southern California in order to devote more time to his law practice, it was said today. He will henceforth assist Jones in an advisory capacity and upon special scouting expeditions only, he said. Devine starred under Jones' tutelage at Iowa City.



ROWERS SH UPSET ILADELPHIA

coln Park Club Two Feet.

. Pa., Aug. 4.—(AP)—De South Side Boat club of broke through Philadel eign of national rowing the fifty-sixth annual national association of men which came to a the Schuylkill.

en championships decid adelphia won five, bring ys' total up to ten. Jim Boat club took two first two days, retaining its ound eight oared shell hen it beat Penn A. C. arge.

he biggest upset was in in which the Quincy, Ill., two feet from Lincoln b of Chicago, runner up nal title the last two y and the Chicago eighth harkable battle over the and a quarter course. ed third. Quincy's time es 44 1-5 seconds.

r, former Argonaut oars e national singles cham e finished five lengths E. Garrett Gilmore, a nal titleholder. Turner n 8 minutes fast.

RETIRES AS COACH.

Cal., Aug. 4.—(AP)—Aubrey former all-American football owa university, will retire as under Howard Jones at the Southern California in order time to his law practice, he will henceforth assist Jones capacity and upon urgent itions only, he said. Devine Jones' tutelage at Iowa City.



5 Cents

TRIALS WRECKED U. S. TRACK TEAM, EUROPEANS SAY

Olympic Athletes Burned Out in Prelims.

[Chicago Tribune Press Service.]

[Copyright: 1928: By The Chicago Tribune].

AMSTERDAM, Aug. 4. — To the many and varied excuses offered here explaining the sensational slump of American track athletes in the last few days, the opinions of two Europeans who know athletics both in America and on the continent were added today.

Perhaps they will be of use to future American Olympic teams which return to Europe in years to come, and which want to wipe out the memory of the Amsterdam games—the most disastrous for the United States in Olympic history.

The men are Harold Abrahams, captain of the British Olympic team and 100 meter winner in 1924, and Andy Glimer, a Frenchman, who received his schooling at the University of California and was a great half miler in the days of Mal Shephard.

European Athletes Improve.

Both have the same opinion. Here, in substance, is what they told THE TRIBUNE correspondent tonight:

"In the first place your slump is not so sensational as you imagine. Track and field talent of Europe has been improving with leaps and bounds since the United States cleaned up at the Stockholm games. Because their type was not so fast as yours, you would not recognize the improvement. We care little for times or records, but our men have the competitive instinct which carries unknowns like Percy Williams, the Canadian, and Jack London, the Britisher, through. It was Ray Barbuti's great fight in the straightaway of the 400 meter run today which carried him to victory, but he was the only American who really was keyed up all week."

Both described the American system as too hard. The tryouts culminating in finals only three weeks before the games, they spoke of as absurd.

"The British pick their teams two months before the games, and then point for them," said the English captain. "We would not have allowed Douglas Lowe to be put through the rough trials to which Lloyd Hahn had to submit."

Burned Out in Trials.

Abrahams blames the American Olympic committee for refusing Hahn's request to come over to Amsterdam two months early to train and get acclimated.

"You ran your men to death selecting a team, and in cases of men like Hahn and Conger it is especially regrettable," he said.

Cuhel, the University of Iowa captain, who ran second to Lord Burghley in the 400 meter hurdles in time he had beaten consistently, offers no alibis for his defeat, but points the conditions the hurdlers had to contend with.

"Lacked Practice," Says Cuhel.

"After the severe trials at Philadelphia we were unable to do anything for ten days aboard ship, and then we were unable to work out here because there was no suitable practice track," he said. "When the tough test came, Morgan Taylor and I lacked the finish we had at Philadelphia.

The majority of American athletes agree that conditions might have been improved, with fewer coaches, trainers, managers and official hangers-on, and if the leaders had directed the team from the dressing rooms instead of the press box, where they have spent most of their time at these Olympics, telling the boys back home about it—for pay.

Trench Fires Are Best for Camp Cooking

BY BOB BECKER.

Thousands of camp and cooking fires blaze forth in the woods during the vacation season and even more thousands of outdoor fans learn when they attempt to cook over these fires that the principal difference between preparing a meal at home and one in the woods is the "heating system."

At home one has a steady, strong, heat and a handy oven. The heat for any pot or pan can be regulated with ease. In the woods it's a story with a different slant. One minute the fire is blazing high and hot enough to keep one at a distance and the next minute it's nothing but hot coals or, more than likely, out.

The way that fires in woods behave forces the camper to acquire a system for his cooking program if he wants to get a meal that is fit to eat.

In wet woods shredded birch bark or pine shavings are sure fire starters and in dry weather feathered hard wood (twigs will do the trick. Then add your split hickory, maple, birch, tamarack, or other firewoods for the cooking fire. The intense hot flame from these firewoods make the pots boil in a hurry and it's this boiling part of the cooking job that should be taken care of first. No use trying to slide up to a flaming fire with a skillet. Boil your spuds when flames are high and your frying later when the hardwoods have burned down to coals.

We had several chances to observe this method of building fires and using them on the recent TRIBUNE canoe cruise. We used wire grates and trenched fires for cooking. Trenching is a safety first method of handling fire in the woods because it confines the blaze and it also is a heat saving method. With grates over these trenched fires it was easy to cook a meal. When the oak and maple sticks were blazing high we had our potatoes boiling, or other vegetables requiring boiling on the fire. When these were done and the flames had died down to coals we fried steaks or chops with the trench brimful of live coals to furnish an even heat.

PLAN TRIANGULAR MEET.

The Harvard-Dartmouth-Cornell track meet will be held next winter at the Boston Madison Square Garden, probably Feb. 23.

Larry Benton Is Picked as Greatest Right Hander

This is the third of a series of articles by Irving Vaughan, veteran baseball writer, in which he is picking the ten greatest players in the game today. In his first two articles he selected Charles Hartnett of the Cubs as catcher and Herb Pennock of the Yanks as southpaw pitcher. The remaining articles will appear on successive Sunday's in The Tribune.

BY IRVING VAUGHAN.

[Chicago Tribune Press Service.]

Brooklyn, N. Y., Aug. 4.—To pick the greatest right handed hurler in the big show today would be a simple matter if the full careers of those entitled to consideration could be weighed in evidence. However determining the outstanding performer among this particular class at present involves only deeds for the current campaign and on this basis the honor if it can be regarded as such, must be tendered to the ace of the New York Giants—Larry Benton, who is the only hurler in the National league close to the twenty win mark.

A couple in the American league have records approaching Benton's but allowance must be made for the fact that they are pitching for a great all-around ball team that adds fifty per cent to a pitcher's effectiveness and that they are in a league in which one of the eight teams has no particular difficulty in winning. That one team is the Yanks and the team the mentioned pitchers are working for.

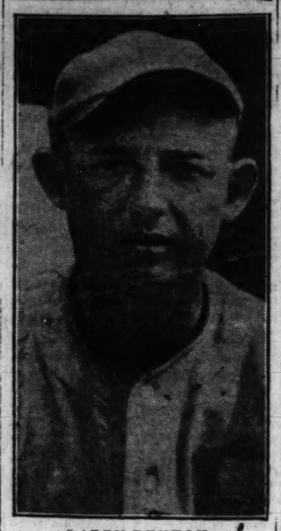
Benton Greatly Improved.

Benton has hoisted himself up to the front ranks after season upon season of see-sawing, both with the Braves and with the Giants. He never before has been able to produce consistently, but whether this is due only to a protracted run of luck or a final polishing off that has "made" him is something that can be determined only after he has worked another season.

If Benton's record at this time was down around ten or a dozen victories instead of close to twenty, there would be no hesitancy about naming at least a half dozen pitchers as being vastly superior to him. As an expert workman Alexander, even at this stage of his career, is one. Vance is another, but he is inclined to bear down only against certain clubs. Root, of the Cubs, is every bit as good as Benton, in fact they are similar in pitching style, but their records for the season are different. A year ago Root was to the league just what Benton is today.

Benton is essentially a fast ball pitcher, and his success must be sort of a blow to the experts who continue to argue that you can't get by on speed, even if a little change of pace is mixed with it. He is overhand on everything he throws. For the most part he hops his fast ball through chest high, and because of exceptional control he is able to do this most of the time. As further proof of the excellent control he has of his speed, he has pitched some games this season in which he has thrown everything low. This is an adjustment to hitting conditions in various parks.

Mound Ace



LARRY BENTON.

Develops Knuckle Ball.

For a change of pace, Benton merely slows down on his fast ball. The delivery, of course, is the same, otherwise the batter would detect the difference in an instant. In some of his recent games he has thrown a few knuckle balls, indicating that he aims to develop this baffler into an effective change of pace ball. He also has a fair curve but has no control of it, so uses it only when he wishes to waste a ball or has the batter in such a hole that he can afford to experiment.

Benton was purchased from Memphis by the Boston Braves in 1922 and started his major league career the following year. On June 12, 1927, he was traded to the New York Giants with Taylor and Thomas for McQuillan, Farrell and Greenfield. In his five years in the majors he has won 55 games and lost 44. His record:

Year.	Club and League	Won.	Lost.
1923—	Boston, N. L.	5	9
1924—	Boston, N. L.	5	7
1925—	Boston, N. L.	14	7
1926—	Boston, N. L.	14	14
1927—	Boston-New York, N. L.	17	7

[Next week—The First Baseman.]

NOBODY'S BUSINESS

By Westbrook Pegler



The government can be reasonably certain in detecting the unqualified experts by subjecting all present to the examination.

NEW YORK, Aug. 4.—The collector of internal revenue has been skeptical as to the expertness of the experts who occupy seats in the working press rows of Mr. Rickard's forty dollar prize fights, suspecting that some of those who sit there earnestly masticating splinters of their pencils are merely lay customers occupying free seats and, therefore, legally subject to the government's tax of twenty-five per cent.

This may involve an official government test of the qualifications of all experts in the press sections, not only at prize fights but at political conventions, track meets, football games and world series exhibitions. But what would be the government's test of expertness and how expert would a candidate have to be to qualify under the regulations of the United States bureau of standards?

—o—

If the deputy collectors were authorized to approve or reject all experts on the basis of the notes lying on the writing shelf in front of the candidate, you correspondent's hieroglyphics might not pass the examination. These characters consist largely of crude pictures of feet, eccentric circles and fox-and-geese puzzles such as I learned during the Alegbra periods at high school, and I might have a difficult time convincing a government inspector that they really constituted a shorthand description of the knockdowns in round three. How could I assure an inspector that a notation reading: "Rhineland 0062, ask for Harry, will deliver day or night" was merely my quaint way of saying that Harvard punted out of bounds at her own fifteen yard line?

If the government really is sincere in a desire to tax the honorary customers out of the press rows, it can be reasonably certain of detecting the unqualified experts by subjecting all present to the following examination, which can be varied according to the nature of the event:

1—Who is fighting whom in this contest, and why?
2—Whom did they ever lick?
3—Which is which?
4—What is the score?
5—Who cares about that?
6—Is it on the level?
7—What makes you think so?
8—Who gives a damn what you think?
9—How many rounds in this fight?
10—How many rounds in a rod?
11—How many rods around this ring?

I believe this questionnaire would flunk many of the lady editors of the Daily Recipe column; the Daily Health Hint department; the Care and Feeding of Children department, the lady novelists, the gentleman novelists, the lady tennis players, the lecturers of both sexes, the insurance salesmen and the advertising manager of the Bon Ton department store in North Cabbage, Vt., who is present as the special correspondent of the North Cabbage Weekly Gazette.

Of course, this test would not flunk the mayors, the aldermen, the commissioner of streets and sewers and the inspectors of speakeasies who make up a considerable proportion of the press coop personnel at the large events. But the politicians we always have with us, and a press row would not be a press row without them. In addition to which I believe it is contrary to the constitution to tax the boys for anything.

(Copyright: 1928: By The Chicago Tribune).

MEXICAN CHAMP HERE FOR JUNIOR TENNIS TOURNEY

Entries for the Western Boys and Junior tennis championships which open tomorrow on the courts of the Hyde Park Raequet club assumed an international aspect yesterday when M. de Mestre, junior champion of Mexico arrived to practice for the event. He is accompanied by his sister, who acts as his interpreter.

More than fifty out of state entries have been received, representing thirteen states in all. Frank Shields, national junior champion of New York, William Jacobs of Baltimore, national boys' champion; Harry Plymire, Los Angeles, Pacific coast junior champion; Joseph Coughlan, California junior champion, and Keith Gledhill and Ellsworth Vines of Los Angeles, Pacific coast junior doubles champions, are among the entries.

U. S. Yacht Patsey Leads in International Cup Race

GOSPORT, England, Aug. 4.—(AP)—The American boat, Patsey, held a short lead at the end of the first day's racing for the international cup. Skipper Joe Weaver of the Patsey, and A. Jones, owner and skipper of the British defender, Little Nell, furnished a keen competitive struggle, first one and then the other forging ahead.

CARL KAUFFMANN RETAINS TITLE IN PARKS GOLF

Ogden Unable to Match Foe's Accuracy.

Philadelphia, Pa., Aug. 4.—[Special.]—Carl F. Kauffmann, thirty-two year old Pittsburgh clerk, today accomplished what no other player has been able to do since public links golf championships started seven years ago. Kauffmann, by defeating Philip Ogden of Cleveland, O., in a 36 hole final over the Cobbs Creek course, 5 and 7, became the first to win the national title for two successive years.

Kauffmann gave his opponent rather severe treatment during the first half, leading 3 up at the end of the first 18 holes. But Ogden, who is an assistant superintendent of the Cleveland railway company, profited by his painstaking style and play and cut into what appeared to be an almost insurmountable lead in the afternoon.

After he had reduced the margin by three holes, however, he weakened, to lose two holes, making Kauffmann 7 up over 29 holes. Kauffmann then won the 29th hole to settle the match.

Ogden's manner of play attracted attention, for he addressed the ball before each stroke on the average of eight or ten times in an effort, it seemed, to make a perfect shot.

IN THE WAKE OF THE NEWS

Tunney's Retirement.

IF GENE TUNNEY adheres to his resolution to forsake the professional ring he will be the first American heavyweight champion who has retired undefeated and later declined to reënter the ring. Tunney in his personal conduct as champion violated all precedent. As a fighter, or boxer if you prefer, he is an unusual young man. Therefore we are inclined to accept his statement at face value. Even so, we cannot help wondering if Tunney would not take another slap at it if Jack Dempsey, by any chance, cleaned up all contenders in an elimination affair to determine a new crown holder.

Jim Jeffries is the only other champion who retired with the title. If left to his own counsel, we doubt whether he would have returned many years later to take a drubbing from Jack Johnson at Reno in 1910. Jeffries was importuned to become the "white hope" to batter down Negro supremacy. In his training camp, this point was so stressed that he entered the ring near nervous exhaustion and was no match for Johnson, who possessed a really clever countering defense.

Looking back over the champions, John L. Sullivan lost his title to Jim Corbett at New Orleans in 1892, exhausted by the footwork of his clever dancing opponent, and never made a serious effort to fight thereafter. Corbett was knocked out by Bob Fitzsimmons at Carson in 1897. He made two comeback attempts against Jeffries after the latter was champion and was knocked out each time. Fitzsimmons lost his title to Jeffries in 1899 and fought several good fights thereafter, although losing again to Jeffries in a second meeting.

Jack Johnson acquired a disputed title by stopping Tommy Burns in 1908. After his defeat by Jess Willard at Havana in 1915, he was practically a "has been." Willard lost his title in a sorry exhibition against Jack Dempsey in 1919. Tunney's defeat of Dempsey at Philadelphia in 1926, Dempsey's "comeback" against Jack Sharkey and his second defeat by Tunney are recent history.

Tunney, retiring champion, fought only two battles after acquiring the title, the second Dempsey bout and the recent Heeney affair. Thus Tunney has earned enough in only three big contests to obtain financial independence.

* *

There Was a Little Boy.

There was a little boy
With sandals and a green suit,
Who said, "Come play with me,"
But I could not:
I had forgotten how.

Olive Lione Robinson.

* *

Motoring Information.

Dere Harve: I seed a feller pullin a rag he had tied around the neck of his flivver. I walks up and asks him how come. He tells me a garage man told him if he would choke the thing it would start easier. Well, we both pulls for about half an hour without starting anything and then we goes and tells that garage man what we think of him. It's a shame the way them fellers gets the people's money away from them.

Sahehow.

* *

Proof of Impatience.

HTW: Men are more impatient today than they used to be, I guess. The woman's dresses don't hook up the back no more but still the number of divorces is increasin'.

Howard.

* *

Letter Endings.

"Yours till Pikes Peak."—Irma.
"Yours till the Irish stews."—Mabel B.
"Yours till we canteloupe."—Mrs. J.

* *

This Wake Is Conducted By Harvey T. Woodruff. Help! Help!

* *

Marriner's Test.

Les Marriner, University of Illinois football product who decided to apply his college training to prize fighting, made a creditable showing in his ten round defeat by Chuck Wiggins Thursday night. Marriner previously had been in the "building up" process and it was common opinion his opponents were hand picked. Wiggins, experienced and crafty, one of the best among the second flight heavies, is nobody's setup. Marriner held him about even for seven rounds of the ten round journey and then faded more from his own efforts than from what Chuck inflicted on him. The Illini, young in the game, is a potential heavyweight contender, although not yet ripe.

* *

Inspecting a Tenant.

Harvey: The landlord was beaming on a prospective tenant. "You say you have no dog, piano, radio or children," recapitulated he, "just the kind I'm looking for." Said she, "But I fest I should tell you my fountain pen squeaks."

O. H.

* *

Encyclopedia Americana.

Opportunist—A person who on finding himself in hot water proceeds to take a bath.

Ber Wynita.

* *

Dumbbell Pomes.

He wrote a cute charms girl letters
And thought they sounded quite nice,
But when later he called on his lawyer
He wished he had writ them on ice.

Betty.

* *

The Last Straw.

HTW: I stopped at a downtown hotel where the proprietor assured me the mattresses were stuffed with the best straw so as to be cooler. I believe now that's where they got the straw that broke the camel's back.

Jean.

* *

Do You Remember Way Back When:

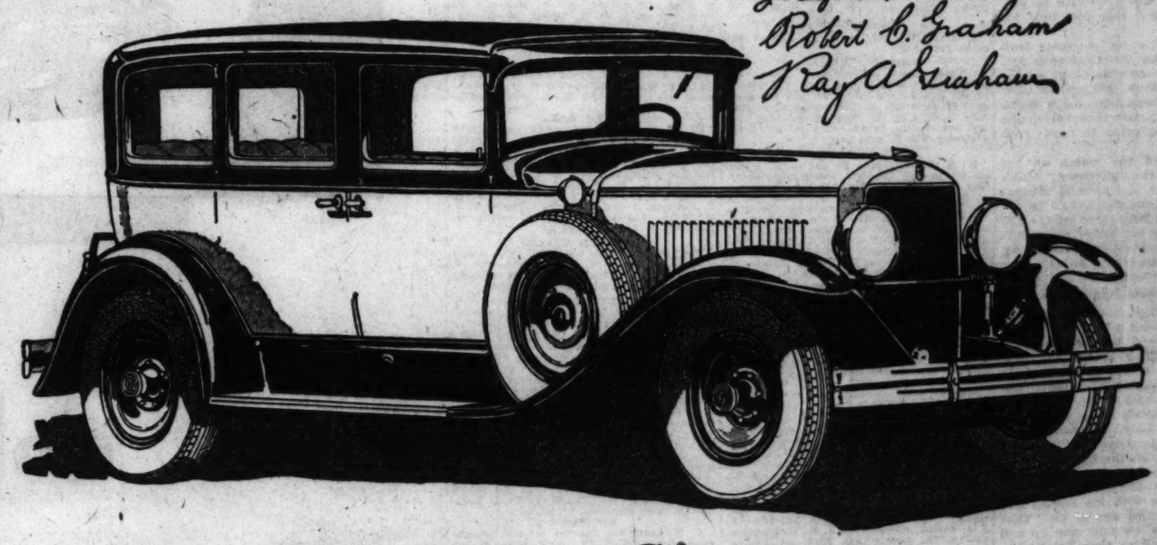
We used to say "Be careful what you do in a buggy for horses carry tails"?—Glad, Quincy, Ill.

Distinguished GRAHAM PAIGE ...by its Performance

Come in and drive the Graham-Paige 629. For only personal experience can convey to you an adequate appreciation of its beauty, smoothness, swiftness—and the distinguished performance of its four-speed transmission (standard gear-shift—two high speeds).

Five chassis—sizes and eights—prices ranging from $860 to $2485. Car illustrated is Model 629, five-passenger Sedan, with 4-speed transmission (standard gear shift), $1985. All prices f. o. b. Detroit.

Joseph B. Graham
Robert C. Graham
Ray A. Graham



Bird-Sykes Company

2215-2225 S. Michigan Avenue

Telephone Calumet 6060

Archer Motor Sales
614 W. 35th St., Chicago
Babcock Motor Sales
Milwaukee and Ballard Rd.
Des Plaines, Ill.
Bensil Motor Co., Inc.
5050 Broadway
Bensil Motor Co., Inc.
5714 Broadway
Bird-Sykes Co. (West Town Branch)
4646 W. Washington Blvd., Chicago
C. H. Briggs, Inc.
1109-11 Chicago Av., Evanston, Ill.

ILLINOIS

Albany—Earl E. Hill
Arlington Heights—A. G. Horcher
Aurora—Traub-Schultz Co.
Atlanta—Earl-Mountjoy
Belvidere—Meyer's Garage
Bloomington—C. W. Frey & Son
Charleston—Charleston Motor Car Co.
Champaign—M. A. Nelson & Son
Chicago Hts.—Friedman Motor Sales
Crystal Lake—Northwestern Garage
De Kalb—L. & O. Motor Sales
Danville—Chas. Myers
Decatur—Dan W. Tait
Dixon—Earl R. Watts
Dalton—Jacobsma Motor Co.
Downers Grove—Burlington Motor Sales
Dickow & Wilhelm Motor Sales
4201-7 Milwaukee Ave.
Fryer-Brown, Inc.
2484 Milwaukee Ave.
Clarence E. Guthaus
145 N. Park Ave., Park Ridge, Ill.
Grimsley Motors, Inc.
279 Burr-Oak Av., Blue Island, Ill.
Hannion Auto Sales
1414 W. 63d St., Chicago
5349-51 S. Ashland Ave.
Hanke & Graf, Inc.
7346 Stony Island Ave., Chicago

ILLINOIS—Cont.

Elgin—Axel W. Moody
Elizabeth—Gerkman Motor Sales
Fairbury—John T. Mapel
Fairview, —Earl Grimm
Fox Lake—Fox Lake Garage
Forreston—Mans Auto Co.
Freeport—Noeske Bros. Motor Sales
Galena—H. J. Altfillisch
Galesburg—Martin Motor Co.
Geneva—Geo. E. Myers
Ganes—W. C. Voight
Glen Ellyn—Glen Ellyn Motor Sales
Grayslake—E. J. Sheldon Garage
Hampshire—W. C. Voight
Harvard—Frasse Motor Co.
Harvey—Be-De Motor Sales
Hinckley—C. C. Kennedy Motor Co.
Jacksonville—L. F. O'Donnell Motor Co.
Joliet—Timm Motor Sales
Hansen Motor Co.
555 Chestnut St., Winnetka, Ill.
Jensen Motor Co. of La Grange, Ill.
Locht Motor Sales Co.
11400 S. Michigan Ave., Chicago
Chipple Motor Sales
Melrose Park, Ill.
Marquardt-Schmukler Co.
845 Madison St. Oak Park
Lawrence Ave. Motor Sales
3011 Lawrence Ave., Chicago

ILLINOIS—Cont.

Kankakee—Jeffers & McBroom
Kewanee—Armour Motor Sales
Ladd—Edwards' Garage
La Salle—Noonan-Colver Co.
Macomb—F. A. Runkle
Marengo—Ralph L. Joslyn
Mattoon—Hill Motor Co.
Mendota—Edw. Kopp
Moline—Tarr Motor Sales
Mundelein—Lyons & Roude
Naperville—Netzley Motor Co.
Niles Center—Andrew Schmitz
Nachusa—Edgar R. Heff
Onarga—John Pugh
Orangeville—G. R. Albright
Ottawa—Imme & Ward Motor Sales
Pekin—Jackson Motor Sales
Pontiac—R. D. McKittrick
Princeton—Kern Repair Shop
Manor Motor Sales
215 Madison Ave., Maywood, Ill.
Michna Motor Sales
3842-44 Ogden Ave.
Meinz-Nedell Motor Co.
5504-06 W. 22d St., Cicero, Ill.
Niesen, O'Connor & Pressel Co.
4316-21 Lincoln Ave.
6120 N. Western Ave.
North-Austin Motor Sales
5931 North Ave.
Orme Motor Sales
7625-27 S. Halsted St.

ILLINOIS—Cont.

Rochelle—Stocking-Dexter Co.
Rockford—Woodward Motor Co.
Rock Island—Carleton Motor Co.
Sandwich—Jones Garage
Savanna—Henry Hartman
So. Holland—Be-De Motor Sales
Springfield—Standard Motor Service
Sterling—Brown Motor Sales
Streator—Gay Motor Sales
Sycamore—L. & O. Motor Sales (Sycamore Branch)
Tiskilwa—Weaver Auto Co.
Waukegan—Kutzler Bros.
Wenona—Edwin Hylin
Woodstock—D. & S. Motor Co.
Yorkville—Yorkville Motor Co.
Cuba City, Wis.—H. J. Fiedler

INDIANA

Crown Point—Dahlke Motor Supply
Pahlman-Corcoran Co.
1601 Humboldt Blvd., Chicago
Royal Auto Sales
1747 Milwaukee Ave., Chicago
Southwest Sales
6031 S. Ashland Ave.
Stromberg Bros., Inc.
1822 Lawrence Ave., Chicago
Universal Auto Sales Co.
5001-05 S. Western Blvd.
Wittenberg Bros.
814-24 S. Crawford Ave.
Woodlawn Motor Car Sales Service
6136 Cottage Grove Ave., Chicago

INDIANA—Cont.

Etna Green—Poulsen & Son
Gary—Gary Motor Sales
Goshen—R. & R. Auto Sales
Hammond—O'Neil Auto Sales
Michigan City—Dunes Motor Co.
Plymouth—W. E. Slagley
South Bend—Std. Creasy Co.
Valparaiso—Progress Motor Sales

IOWA

Cedar Rapids—Paige Sales & Service
Clinton—Nick Carstenson
Davenport—Carleton Motor Co.
Dubuque—Myers-Graham Co.
Marshalltown—Lukavsky Motor Sales Co.
Muscatine—Ed. Bowman
Waterloo—Burd Sales Co.

GRAHAM-PAIGE

(1928-S)

MILLER DEFEATS LLOYD FOR CITY GOLF CROWN, 1 UP

Gallery Crowds Players; Nine Hit by Balls.

BY HARLAND ROHM.

(Picture on page 3, Sports.)

David beat Goliath again yesterday, using golf balls for stones and for a sling a well grooved swing with a putter. David was little Pete Miller. Goliath was 220 pound Ted Lloyd and the battle ground was Jackson park. Miller won the city amateur golf championship, 1 up in 36 holes.

Breaks of the game were numerous and that word "breaks" almost became a pun. There always are "breaks in the game," but why there weren't any "breaks" of bones in this game is a mystery. Hemmed in by a menacing gallery of 5,000, whose charges recalled the vanished buffalo, the players hit men, women, children, cops, motorcycles, baby carriages, trees, and fairways indiscriminately. Nor coud one blame the golfers, for the gallery looked upon the fairway in front of the player as a fine place from which to see him play the shot.

Only one woman was hit, she by Lloyd's drive on the tenth hole in the afternoon. With it he won the contest to decide who could bounce a golf ball furthest off a flapper's head. His ball landed on a bushy bob and bobbed thirty feet into the air. Miller bounced one further from a tree, but it was ruled out as not being fair game to shoot at a stationary target.

Hits Five Spectators.

To be specific, Lloyd finished one up in galleryites, for he hit five, while Miller hit only four, but Miller also hit the motorcycle of a policeman riding herd on the gallery, so maybe the count was even any way. In effect, Miller got better breaks, for most of his direct hits on the fans helped his shots and Lloyd got one bad break when his ball caromed sharply to the left after connecting with a skull.

Outside of the difficulties with the gallery (and the motorcycle cops whose threats to throw somebody in the hoosegow didn't help much) the golf was worth watching. Under the conditions it was unusually good. Four times in the 36 holes the match was squared and neither had a lead of more than two holes at any time. Meanwhile the medal scores for the 36 holes were hardly more than a shot or two from par.

Miller, from Oak Hills, started both rounds by slicing his tee shots but in each case soon got them under control, while his work around the greens (and off the spectators) saved him when his tee shots weren't straight. Lloyd, whose home club is Lincolnshire, found shots into the woods costly.

Miller One Up at Lunch.

Slices cost Miller the first and third holes, while he won the second as Lloyd missed his second and they halved to the seventh, which Lloyd won by sinking a ten foot putt for a birdie. Miller took the ninth after Ted had driven behind a tree, put his second in the bushes and picked up, leaving the little fellow one down. He squared it on the eleventh when his drive, headed for the woods and water hazards, hit two or three of a group at the edge of the pond and kicked back on the fairway. It so upset Lloyd he was over with his second and missed a four foot putt for a half.

Two beautiful putts, a twenty footer for a two on the thirteenth and a ten footer for another birdie on the fifteenth, put Pete two up but Ted knocked in a long putt for a birdie on the sixteenth and they halved the last three holes, going to lunch with Miller one up.

Lloyd squared the match on the first hole in the afternoon, Miller again slicing to a trap and missing an eight foot putt for a half by an inch. Lloyd's birdie three on the 22d put him one up but Miller squared it when Ted overdrove the 24th green. Ted's second was short on the next hole and Miller won it with a par.

Drive Caroms Into Rough.

Starting the final nine one up, little Pete won the 28th when Ted's drive hit a woman and bounced into the deep rough. They traded the next two. Both hit their seconds into the gallery on the 29th and Lloyd got the better recovery, Pete missing a short putt. Miller's birdie three took the 30th when Lloyd again nudged a woman with his drive and his putt for a half hung on the lip of the cup.

Lloyd's birdie was plenty good enough on the 32d as Pete tried a trap, was short with his second and wild with his third and so on. That left the little fellow only one up and he held the lead as they halved the last four holes in par. Cards:

Par, out	444	443	434—34
Par, in	344	353	434—35—69
MORNING ROUND.			
Miller, out	544	444	434—36
Lloyd, out	453	444	33*
Miller, in	344	245	434—33—69
Lloyd, in	354	354	434—35
AFTERNOON ROUND.			
Miller, out	544	443	434—35
Lloyd, out	444	344	534—35
Miller, in	353	365	434—36—71
Lloyd, in	444	345	434—35—70

E. E. Bones of Jackson park defeated J. Jordan of Jackson, 6 and 4, in the championship consolation. Tom Finn, Marquette, won the first flight from E. E. Noell, Jackson, 1 up. J. I. Brewer Jr., Lincolnshire, won the first flight consolation from G. Adams, Van Courtland park, New York City, 4 and 3.

OAK HILLS TOPS DAILY FEE GOLF; COG HILL SECOND

In the team championship of the Chicago Daily Fee Golf association Oak Hills is out in front, with eleven matches played in the eighteen-game schedule. Standings follow:

Club.	Points won.	Points lost.	Per cent.
Oak Hills	173.5	24.5	.876
Cog Hill	138.5	59.5	.699
Evergreen	132.5	65.5	.669
Techney Fields	113.5	84.5	.573
Mid-City	111.0	87.0	.566
Laramie	106.5	91.5	.537
Hickory Hills	72.0	126.0	.363
Pickwick-Suburban	62.0	136.0	.313
Golfmoor	46.5	151.5	.234
Our Country club	34.0	164.0	.171

Results last week were: Oak Hills, 17 vs. Golfmoor, 1; Evergreen, 15.5 vs. Pickwick Suburban, 2.5; Hickory Hills, 12.5 vs. Laramie, 5.5; Cog Hill, 18 vs. Our Country club, 0; Mid City, 10.5 vs. Techney Fields, 7.5.

GOLFERS CROWD COURSES DESPITE RAIN

G. I. BELL finished 3 up on Old Man Par to win a special event with that luminary at Indian Hill yesterday. Other low scorers were R. C. Hamill, 2 up; H. Wilder, 1 up; R. F. Laird, even; M. Ferry, even; G. A. Kelly, 1 down; H. R. Butz, 1 down; B. G. McCloud, 1 down; L. S. Hammond, 1 down; W. D. McKenzie, 1 down; J. Stuart, 1 down; R. A. Aishton, 1 down; B. F. Cummings, 1 down; D. C. Thomas, 2 down, and G. Ridgwick, 2 down. A special low gross event over five holes was won by H. A. Gardner with a 15. H. T. Bartholomew and B. G. McCloud tied for second with 16's.

EDGEWATER.

G. H. Kiefer, 87—15—72, was the low net winner, although A. J. Ryan and P. J. Brennan gave him plenty of competition, Ryan, 85—8—74, was the low qualifier in the class A mid-summer tournament, while Brennan took similar honors in the class B tourney, with 93—20—73. In the Liberty elimination tournaments, Chester Ihle wound up the class B play with a five stroke advantage over N. M. Ellis. In class A T. A. Lamond held a ten stroke lead over Ed Powell, with eighteen holes yet to be played.

FLOSSMOOR.

J. A. Bloomington was a double winner. He shot 79—10—69 to capture the one ball sweepstakes and was one up on par in the match play against standard figures. G. M. Cook won the blind bogey on a 77. H. A. Dickson, 91—15—73; T. D. Payne, 88—14—74; W. M. Wilson, 82—7—75; A. W. Swayne, 87—13—75; C. E. Ingram, 88—13—75; A. L. Hopkins, 89—14—75, and F. T. Shiverick, 89—13—76, were runners-up in the ball sweepstakes.

BEVERLY.

Sixteen players qualified for the President's cup play. They were: Ben Stevenson, 80—5—75; P. S. Graver, 93—20—73; J. A. Middleton Sr., 89—13—76; C. D. Baker, 86—16—70; G. Gentleman, 105—30—75; J. P. Carroll, 93—18—73; C. E. Prodie, 78—5—73; W. C. Cook, 90—16—74; E. F. Olsen, 84—8—76; J. Bain, 93—19—72; T. W. Burton, 96—21—75; J. A. Middleton Jr., 79—7—72; C. T. Swanson, 84—14—70; W. J. Lynch, 102—27—75; C. D. Euletta, 94—22—72, and W. J. Corbett, 95—23—72. The blind bogey winners were H. L. Butcher, 89—7—82; C. M. Postl, 85—3—82, and V. Van Lain, 85—3—82.

MAYWOOD.

Gibson Dunlop shot a 74 to take low gross scoring honors in class A. W. A. Bade led class B with 88, and Jack Donahoe took class C with a 90. The ball sweepstakes went to E. A. Schultz in class A with 75—4—71; W. A. Bade in B with 88—13—75, and Robert McCorkindale, 93—20—75, in class C.

LINCOLNSHIRE.

Winding up the championship tournament, Dr. M. J. Skrentney defeated Albert Lubin, 3 and 2, in class A; Lloyd C. Howard defeated Arnold Davidson, 4 and 3, in class B, and Howard Evans defeated J. R. Cousen, 2 and 1, in class C. Paul Blanchard was the blind bogey winner with 81—11—70.

OLYMPIA FIELDS.

Qualifying play for the August class C tournament was held over the number one course at Olympia Fields yesterday. A. Howell was the low qualifier with 94—18—72. On number two course R. S. Hursh had low net, 83—11—72 ,and on number three course C. R. McFarland, 86—15—71, was low.

RIDGEMOOR.

H. H. Cross won the Veterans' tournament at Ridgemoor yesterday. He scored 90—17—73. The event was a low medal handicap affair over eighteen years old and limited to members fifty years of age or over.

BRYN MAWR.

A special ball sweepstakes event over six blind holes was won by H. Averill with a 28. M. Cole and J. Paley tied for second with 29 each.

MEDINAH.

The annual father-son and mother-daughter golf tournament held the spotlight. Mrs. A. Korfist and Miss M. Korfist composed the winning mother-daughter combination, with Mrs. Otto Kretzer and daughter, Dorother, second. R. G. Schmid and son, Karl, were the pater-filius pair that proved supreme, with W. O. Schmidt and O. C. Schmidt second. The Fred Stockers, Sr. and Jr., were third. Thirty-five fathers and sons competed in their event and about eighteen mother-daughter twosomes played on the other course. Walter Zust, 97—8—89, won the blind bogey; William White, 96—10—86, was second, and C. D. De Bol, 78—8—86, was third.

NORTH SHORE.

F. G. Hipp finished 3 up to win a match against par yesterday. The low gross honors for class C were won by J. E. Barron with a 93, while R. H. Clark won in class D with a 113. Ball sweepstakes winners in class A were V. Scott, 84—9—75, and W. D. Fowler, 81—5—76; B. Tast, 89—19—70, and W. H. Thompson, 90—18—72, winning in class B, while C. W. McManee, 96—26—70, and H. Morin, 98—26—72, won in class C and O. E. Dennis, 113—32—81, and A. E. Dulley, 113—32—81, won in class D.

EUCLID HILLS.

L. Dribblebiss won a match against par event yesterday.

MISSION HILLS.

"Water, water everywhere," chimed the Mission Hills male quartet from the vicinity of the locker room yesterday, and inasmuch as golf architects do not advise water hazards at each of the eighteen tees, fairways and greens, the tournaments scheduled for yesterday will be held over.

BROOKWOOD.

W. H. Brown had a 79 and G. A. Brown an 80 to win the ball sweepstakes event. The following qualified for the President's cup play: G. A. Bowman, 80—6—74; W. H. Brown, 79—5—74; C. A. Anderson, 90—15—75; W. A. Monroe, 91—16—75; W. H. Gardner, 83—7—76; F. G. Walker, 87—10—77; A. J. Hayes, 88—12—76; A. C. Candy, 99—23—76; T. J. North, 107—30—77; F. G. Behr, 85—8—77; L. T. Terreo, 81—4—77; T. H. Murphy, 88—10—78; H. B. Pickett, 93—15—78; T. W. Bayless, 108—30—78; E. W. Page, 83—4—79, and H. H. Eggleston, 93—14—79.

ILLINOIS GOLF.

A. C. Hammond, president, defeated C. H. Smith, 3 and 1, in the final round of play for the Director's trophy. G. M. Bastine and H. L. Waitrous teamed together to win a special low net twosome event with a 143. Winners in the blind bogey were R. G. McKay, 90—3—87; C. M. Nichols, 84 plus 3—87, and T. J. Sheebe, 84 plus 3—87.

ELMHURST.

The following sixteen players qualified for the Roefer Drollinger trophy yesterday: A. O. Brackman, 103—34—69; C. D. Tastrud, 79—9—70; W. Lovegrove, 97—27—70; C. L. Drum, 103—33—70; T. Warren, 80—9—71; L. R. Corbett, 88—17—71; J. A. Armstrong, 83—11—72; H. E. Hall, 86—14—72; W. F. Zimmerman, 87—14—73; W. H. Harrison, 95—22—73; A. Greaves, 101—28—73; J. J. Sutton, 84—10—74½; J. H. Houghteling, 85—10—75; George Van Kirk, 88—13—75; H. A. Hulseberg, 89—14—75, and S. E. Mazza, 89—14—75.

CHICAGO GOLF.

The Saturday cup was won by A. B. Schuttler, 82—10—72. E. M. McConnell, 81—7—74, was the runnerup with S. S. Joy, 85—8—77, finishing third.

SHORE ACRES.

Seymour Wheeler had a 77—6—71 to win the special eighteen hole medal event, with H. Linn, 83—11—72, second, and J. H. Douglass, 79—6—73, third.

VERNON RIDGE.

The first round of play for the President's cup and the Consolation cup will be played today.

SUNSET RIDGE.

D. H. Jackson won the Won Tyme trophy with an 88—20—68. E. B. Burch finished all even with par in match play. The winners in the combined A and B class sweepstakes were E. R. Walton 75—3—72, J. M. Heath 85—12—73, H. B. Oviatt 87—14—73, M. C. Belmont 88—15—73, D. P. Green 84—10—74, A. T. Goodman 82—8—74, F. T. Ellis 81—7—74, and W. C. McNulty 88—12—74. Winners in classes C and D were D. H. Jackson 88—20—68, F. B. Ernst 95—24—71, E. B. Burch 99—26—73, G. E. Fraser 101—27—74, D. D. Craft 100—24—76, and W. J. Hough 98—22—76.

LA GRANGE.

Class A sweepstakes winners were J. J. Kelly, 76—7—69; W. H. Franklin, 75—5—70; Don Reppes, 74—2—72, and B. N. Anderson Jr., 83—9—73. In class B the awards went to F. A. Russell, 84—13—71; J. E. Windsor, 86—14—72; A. E. Duclos, 89—17—72; W. E. Holton, 90—17—73, and F. E. Nagel, 86—12—74. Class C winners were G. E. Price, 93—24—69; E. H. Pierce, 95—24—71; G. L. Hammons, 95—22—73, and E. S. Parks, 98—24—74. In class D N. R. Clark, 106—27—79, and W. J. Carr, 113—32—81, were the victors. F. A. Russell won a prize for having the largest number of one putt holes on his card, 8 in all.

OAK PARK.

W. H. Spear Jr. shot the best round at Oak Park yesterday, a 77, and was the class A gross leader. Mr. H. Davis and C. V. Williams tied for low net in that division. Davis shot 85—10—75, and Williams had 81—6—75. The other class winners were: In class B—D. M. Yates, 87, and H. L. Simmons, 80—16—71. Class C—R. A. Anderson, 94, and C. Henderson ,96—22—74.

TAM O' SHANTER.

In the third round of play for the President's trophy G. Broe defeated R. Siewart, 1 up, and J. Wiitrup defeated F. M. Pond, 2 and 1.

Sending the ball unerringly 275 yards down the fairway, Jerry Bowes won the driving championship of Briergate yesterday. A. R. Huriburt, with a 265 yard effort to his credit, was the runner-up. G. B. Treloar, 99—30—69, won the sweepstakes, with Dr. J. R. Murphy, 95—22—73, second, and O. Meredith, 86—12—74, third. D. J. Gillispie and D. Delana tied in the blind bogey, Gillispie having 97—12—85 and Delana 100—15—85.

SOUTH SHORE.

In the final round of play for the Governor's trophy V. Wilson defeated R. R. Stern, 1 up, in 36 holes. The special ball sweepstakes match against par event resulted in a tie between A. L. Augur and M. W. Folds, each finishing 5 down to the Famous Phantom. Blind bogey winners were E. W. Brown, 91—15—76; W. Eliersgaard, 86—10—76, and W. A. Pottinger, 93—17—76.

GLEN VIEW.

Ira L. Couch was the winner of the match play against par event. Going around in 75 strokes, he was one down to par at the end of eighteen holes.

EXMOOR.

I. Randall won the match play against par event, finishing 1 up. Orville Taylor and W. Ernst tied in the medal play handicap with nets of 72. Taylor took the trophy on the card draw.

ONWENTSIA.

The eighteen hole medal play event resulted in a triple tie for first place and a double tie for second. Dexter Cummings, 72—0—72; J. H. Hamline, 88—16—72, and K. Douglass, 83—11—72, tied for first, while K. Carpenter, 81—8—73, and G. A. Richardson, 88—15—73, tied for second place.

MIDLOTHIAN.

Four tied for the Lloyd Washington trophy low net event at Midlothian yesterday. They were J. A. Maxwell, 95—25—70; E. H. Bankard Jr., 73—3—70; Percy Graham, 74—4—70, and William H. Kleppinger, 100—30—70. Bankard and Graham also tied for low in the ball sweepstakes, with A. G. Moore, 86—15—71; Peter Rule, 87—13—72, and R. S. Ziddies, 81—9—72, following in close order. In the sweepstakes for the combined classes C and D, J. A. Maxwell, 95—25—70; W. H. Kleppinger, 100—30—70, and E. M. Tourdelot, 95—24—71, were the winners.

RIDGE.

R. H. Augspurger won the Packers' trophy event by defeating George M. Lawrence, 3 and 2, in an eighteen hole final. Pairings for the first match play in the Rock Island tournament were announced following the qualifying play. J. Petree will meet W. McCready in the top bracket, while in the other frames it will be H. F. Taylor vs. H. L. Murdoch; G. H. Malcolm vs. W. Hodson; V. H. Bartholomew vs. W. G. Landt; R. P. Rockefeller vs. G. S. Porter; L. E. Wiswell vs. R. H. Augspurger, and E. R. Goble vs. R. C. Dearborn. Blind bogey winners were E. C. Barry, 91—0—91; G. M. Lawrence, 88 plus 3—91, and R. K. Ballantine, 90—8—91.

EVANSTON.

Low gross winners in classes A, B, C, and D, respectively, were H. D. Raymond, 80; E. C. Hart, 87; I. E. Westbrook, 95, and H. G. Hook, 109. Low net winners in these same classes were C. F. Murray, 84—4—80; B. C. Graves, 87—15—72; G. M. Illges, 103—24—79, and G. W. Burt, 115—26—89. The following players qualified for the club championship play: C. F. Murray, R. T. Porter, J. W. Palmer, J. A. Anderson Jr., H. S. Camp, C. H. Crennan, N. Pavaria, and L. Pavaria.

GLENEAGLES.

Mrs. M. Mayo and C. Andrews won the one ball mixed twosome event that featured Gleneagles' special mid-season party yesterday. Their strokes totaled 94. Mrs. M. Lee and C. Brignall were second with 100 as their score.

WILMETTE.

In the semi-finals of play for the Cunningham trophy, H. Herb defeated F. S. Wilson, 2 and 1, and S. E. Scholes beat J. O. Miller, 3 and 2. C. H. Peterson won the blind bogey with 88—7—81.

WESTWARD HO.

V. M Huntington had a 74—2—72, which was good for low net for the day as well as first place in the class A sweepstakes. A low net event over the "even" holes was won by Dr. T. D. Laftry with a 40—5—35. Other sweepstakes winners in class A were E. L. Curtis, 84—9—75, and H. W. Chadwick, 85—9—76. Winners in class B were G. R. Bowman, 87—15—72; C. F. Rockey, 90—18—72, and G. B. Atkinson, 88—15—73. In class C I. H. Russell, 100—25—75; A. Cobb, 98—23—75, and M. B. McCarthy, 96—21—77, were the winners, while C. Taylor, 102—30—73, and M. B. Glannon, 117—28—89, were the class D leaders.

RIVERSIDE.

Kinney Smith Sr. and Jr. had a best ball of 73—15—58 to win the D. E. McQuiston trophy, awarded in a best ball event. S. A. Guthrie won the putting contest, taking only 26 putts on his 18 hole round. Kinney Smith Jr. also won the sweepstakes in class A with a 77—10—67; R. Harris, 75—6—69; H. D. Sayre, 75—5—70, and C. E. De Lnew, 85—15—70, finishing in that order. Class B winners were F. Walters, 90—20—70; J. H. Miles, 93—18—74, and W. McKenna, 93—17—76, while W. E. Destal, 99—27—72; R. C. Otis, 97—23—74, and F. S. McCue, 106—23—83 were winners in class C.

BARRINGTON HILLS.

Ball sweepstakes winners were F. S. White, 82—10—72; F. A. Milchrist, 91—19—72; R. Hinton, 83—8—75; J. B. Cunningham, 85—10—75, and H. G. Jenkins, 82—7—75.

GLEN OAK.

Dr. H. K. Nicoll shot an 80 and thereby became the possessor of the Wakefield trophy. Dr. L. J. Dvorak finished even with par in a match against that luminary. In the second round of play for the club championship, D. H. Tweedie defeated M. J. Pittsford, 5 and 4; F. H. Llewellyn defeated J. J. Kneip, 2 up; J. Morrell defeated T. S. McCarthy, 3 and 2, and W. S. Carbly defeated R. S. Salter, 5 and 3.

EDGEWOOD VALLEY.

Tom Frainey won the low gross event with a 76, while W. W. Fox, 89—22—67, N. M. Fox, 83—22—61, and M. H. Tinkus, 94—23—71, were the low net winners.

RUTH LAKE.

L. Miller won the sports and pastime committee's trophy event, scoring 86—12—74. C. L. Cobb was the putting victor with 29 putts for the eighteen holes, and G. Ostrum, with 31, was the runner-up Sweepstakes winners in class A were S. Dean, 79—3—76, and A. W. Porter, 81—4—77. In class B, W. Patenhausen, 88—12—76; W. S. Krohn, 91—14—77, and R. Klein, 91—12—79, were the leaders. J. Martin, 96—20—79, won in class C, and R. Lott, 109—25—84, led in class D.

ELGIN.

F. B. Johnson was the big winner yesterday, his 82—6—76 leading both in class A and the ball sweepstakes. R. Pearsall was runnerup in class A, with 88—8—80. F. Feiger, 92—15—77, and F. Toss, 102—23—79, were the class B leaders.

RAVISLOE.

A. H. Loeb won the hit or miss tournament with a 75—3—72. S. H. Strix, 97—19—78, took second, and Herbie Friedlich, 90—8—82, finished third. J. Strauss, 120—30—90, was fourth.

ACACIA.

J. Harper, 97—24—73, won the 18 hole medal event, while R. W. Porter, 82—7—75, was second. In the first round of play for the club championship, R. Martin defeated R. W. Teeter, 1 up. Dr. J. Theobald defeated H. F. Bowbeer, 2 and 1, and C. E. McGregor defeated E. B. Llewellyn, 3 and 2.



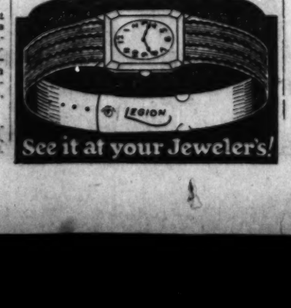
Try this strap on your own wrist

Ask your Jeweler for the Legion Strap. Select the design that appeals to you. Then try it on your own wrist!

LEGION WATCH STRAP

See how easy it handles—note its unusual comfort. Here is a strap that will wear for years and never lose its distinctive appearance. Cannot hold perspiration—ideal for sports, business, or evening wear.

Mfd. by Geo. H. Fuller & Son Co., Est. 1858
29 East Madison St., Chicago, Ill.



See it at your Jeweler's!

Cubs Take 3d in Row from Robins, 16 to 3

[Continued From First Sport Page.]

DEFYING rain that fell in sheets about the Waukegan area, Bonnie Brook Country club held its first annual Bonnie Buddie invitational golf tournament yesterday. More than one hundred and fifty competed in the thirty-six hole event. Despite the rain, James Griffis turned in a comparatively good score to take the featured low gross trophy. He shot 82—83—165. W. R. Barrows, 174, and C. E. Griffis, 175, were the runners up. George Whyte of Glen Flora, captain-elect of the University of Illinois golf team, had the best round of the day, a 79 in the morning. A. R. Schram and Vic Skaer had 81's. Schram had the best card for any nine holes, a 38. Low net winners were C. O. Reets, 97—30—67; F. M. Perry, 97—26—71, and R. J. Borregard, 101—30—71. B. L. Wells won the blind bogey with a 78.

PARK RIDGE.

Three players tied for the 18 hole medal event with 70s, namely J. Petrie, E. G. Jones, and F. Rogers. The following players qualified for the Leaves and Feathers trophy play: E. A. Jones, R. S. Cook, O. L. Amoreno, C. A. Brooks, M. E. Nelson, C. O. Loucks, A. Roberts, R. R. Anderson, H. G. Warr, S. H. Kreiger, Dr. A. O. Young, W. von Buelow, J. P. Davies, G. W. Rodormer, A. W. Nelson, and J. A. Farrell.

BOB O'LINK.

A special four ball foursome was won by W. O. Birk, D. A. Matteson, M. J. Lanahan and P. T. Starck with a score of 297.

CALUMET.

O. D. May won the J. D. Sullivan trophy with a 98—26—72. In the second round of play for the club championship T. A. Smoot defeated B. Van Wormer, 1 up in 19 holes; T. Lapp defeated W. K. Wright, 3 and 2, and B. N. Somers defeated A. O. Brett, 2 and 1.

SKOKIE.

W. K. [Bill] Childs had a 74 for low gross honors for the day, also tying with S. Hopkins for the prize awarded for the fewest strokes on the par 3 holes. F. S. Thomas won the putting around the clock event with 37 such efforts. S. Hopkins, 78—8—70, and H. S. Clark, 85—12—73, were the ball sweepstakes winners. A. G. Frost won the Sunset cup with 83—15—68; S. Hopkins, 78—8—70; D. F. Silling, 85—14—71; C. D. Dudd, 90—18—72, and M. H. Parker, 94—22—72, finishing in that order.

ACACIA.

In a match against par P. J. Abineau finished 2 down; W. Burgess, 3 down, and C. P. Binner, 4 down.

WESTMORELAND.

W. D. Murdock was the "Fellowship" trophy winner at Westmoreland yesterday, shooting 94—20—74. A. Croxson, 84—9—75, was the sweepstakes winner, and G. Olson, 96—16—80, captured the blind bogey.

by muffing a fly ball, a slip that probably can be attributed to the fact that his hands were too wet for catching purposes. This happened on Hendrick in the sixth, and the batter made the complete circuit of the sacks. Prior to this the Robins had scored once on two hits in the third. And they counted their third and last tally in the eighth, when a double and two passes filled the bases, with none out, and Riconda ran home while a double play was being perpetrated.

Ehrhardt Relieves Clark.

The panic in which the Cubs scored five times in the opening inning had its start in a single by English. Maguire also singled. Cuyler improved on their work by doubling off the right field concrete, English scoring, and Maguire halting at third. Wilson sent a fly to deep center, Maguire scoring and Cuyler rushing to third after the catch. Stephenson was awarded free passage, whereupon Grimm singled to score Cuyler. This convinced Manager Robby that his pitching selection wasn't so good, so Clark went elsewhere and Ehrhardt stepped in for a limited engagement.

When the excitement was resumed Hartnett splashed one of Ehrhardt's offerings against the wall in right for two bases, Stephenson and Grimm running across the counter. Beck lined a single to left, and Hartnett pulled up at third, but when Bressler made a throw to the plate Beck took second, Ehrhardt was relieved of further worry which probably was welcome by him in view of the blistering heat. Elliott then ended the dizzy inning with the assistance of some poor base running by the Cubs. Malone bounced one to Bissonette and Hartnett, who had no license to make the attempt, was doubled trying to score.

Score Three in Third.

The Cubs scored one more in the second when English, Maguire, and Cuyler plotted against Elliott with singles. After giving themselves a breathing spell in the third the Chicagoans busied themselves by scoring three in the fourth and at the same time ridding the game of Elliott. Malone opened the inning with a double and English sacrified him to third. Maguire doubled Malone over the pan. Maguire was cut down at third on Cuyler's grounder. Cuyler stole second and continued to third on Gooch's wild throw. Wilson walked and Stephenson singled to register Cuyler. Grimm's single scored Wilson and also brought Koupal to Elliott's rescue.

The Chicagoans took another rest in the fifth and then returned for three more tallies in the sixth. This session started with Wilson fanning which was one of the few happenings of the day the populace seemed to enjoy. Next came a pass to Stephenson and a single to center by Grimm. Hartnett singled to right and Stephenson scored. Hartnett was trapped over running first base and after a lot of running and throwing he and Grimm landed on third base. The corner belonged to Grimm so Hartnett had to leave. A hit by Beck counted Grimm. Hits by Malone and English moved Beck around to the plate with the third run of the inning.

The Cubs weren't entirely to blame for scoring four additional runs in the ninth. They were forced to take them as gifts from the Robins. Malone opened the inning with his fourth hit and English was safe on a fumble by Flowers. Maguire flied out and Cuyler walked, filling the sacks. With this opportunity in front of him Wilson swung mightily but missed his third swing. Then Stephenson cleaned up the bases with a double to the left center field fence. Steve counted the final run of the hectic afternoon when he ran home from second when Bissonette tossed poorly to Koupal, who covered the bag on Grimm's grounder.

Compston and Boomer Beat Hoosiers in Best Ball Play

Wawasee, Ind., Aug. 4.—[Special.]—Archie Compston, Great Britain, and Aubrey Boomer, champion of France, defeated Guy Paulsen of Fort Wayne and Bert Meyering of South Bend, in a best ball match, 3 and 2, on the Wawasee Country club links today.

Yanks Defeat Sox, 8 to 6, in Ten Innings

[Continued From First Sport Page.]

Koenig singled to right, scoring Meusel. Durocher forced Koenig. The score was Yanks, 3; Sox, 0.

In the last of the first Metzler singled and Falk doubled but died. Clancy led off the second with a triple over Combs' head but died because Cissell, Berg and Adkins fizzled.

The third was something else again. After Mostil had tapped feebly to Pipgras, Hunnefild singled and came in on Metzler's triple. Dutch scored on Falk's single.

In the fourth the Sox took a 4 to 3 lead. A base on balls, an error by Koenig, and an infield hit put Cissell, Berg, and Adkins on base with one out. Mostil's sacrifice fly scored Cissell and Hunnefield's second hit scored Berg. Then Metzler hit into a double play.

The Babe made his homer with Pipgras ahead of him in the fifth, just after one of the Sox four double plays. Gehrig then popped to Clancy.

Sox Score Two More.

In their half the Sox, for the third successive inning, got a pair of runs. Errors by Koenig, singles by Kamm and Clancy, and a sacrifice fly produced the markers. The score was Sox, 6; Yanks, 5.

Meusel walked to open the sixth. Koenig singled to left and Falk was seized with ennui, as previously narrated. Meusel ran all the way from first to home when he should have been held at second.

Adkins pitched well and his mates played brilliantly to avert danger until two were out in the tenth. Then Meusel doubled down the left foul line. Koenig was walked purposely. Paschal performed as related in our opening paragraph—a double which spoiled everything.

Urban Faber, the only Sox pitcher who has won this year at Yankee stadium, will be in charge this afternoon.

Week's Fight Decisions

Results of the major boxing bouts of the week follow:

AT CHICAGO—Chuck Wiggins beat Lou Mariner [10]; Owen Phelps beat K. O. Wiley [5]; Marty Gallagher knocked out Tom Simonivich [3]; Jimmy Bean knocked out Jimmy Darrah [2]; Buzz Griffiths beat Marshall Leach, draw [5]; Red Vinson knocked out Micky McFarland [4]; Johnny Bellatin beat Jackie Moore [3]; Johnny Sherrod and Billy Showers, draw [8]; Floyd Hybert beat Johnny Gerardin [8]; Harry Roberts beat Jack Scarbro [8]; Danny Delmont beat Ray Diehl [8]; Mickey McLaughlin beat Rusty Jones [8]; Joe Corrado beat Sailor Burns [4]; Jackie Stewart beat Billy Knowles [6]; Billy Waters beat Frank Larabee [4]; Sonny Garrison beat Tut Seymour [4]; Pat Pantaleo knocked out Jack Anthony [1]; Hirschie Wilson beat Morrie Gross [4]; Sam Curtis and Dick Earle, draw [4]; Charley Genaro beat Sonny Lloyd [4]; Jackie Reynolds beat Santo Rosa [4]; Eddie Walsh beat Sammy Adkins [4]; Vic Merlo knocked out Kid Nadel [1]; Russell Buelick beat Joe Greb [4].

AT NEW YORK—Maxie Rosenbloom beat Ted Kid Lewis, foul [6]; Izzy Schwartz knocked out Little Jeff [4]; King Tut beat Ray Miller [10]; Happy Atherton beat Harry Goldstein [10]; Leonard Cook and Law Currebates, draw [6].

AT DETROIT, MICH.—Jimmy McLarnin knocked out Stanislaus Loayza [5]; Johnny Datto beat Patsy Ruffalo [8]; Eddie Dombrowski beat Johnny Franks [8]; Benny Valger stopped Sammy Margus [7].

AT CLEVELAND, O.—Eddie Shea beat Dominick Petrone [10]; Pal Cavell stopped George Stevenson [4].

AT PHILADELPHIA, PA.—Rene de Vos beat Dave Shade [10]; Tim Cowl beat Umberto Torriami [10]; Babe McCoy knocked out Buddy Burke [2].

AT BOSTON, MASS.—Ernie Schaff beat Eddie Wolfe [10]; Big Bill Hartwell beat Young Lee Anderson [8].

AT FORT THOMAS, KY.—Jimmy McDonough beat Kid Lencho [10]; Danny Boyd knocked out Joey Lawrence [4]; Buddy Lee beat George Liddy [4]; Calvin Bolser beat Toughy Berry [4].

AT LOUISVILLE, KY.—Dixie La Rose beat Mut Snyder [10].

AT LANCASTER, PA.—Jack Portney and Midget Fox, draw [8]; Battling Wilson beat Jack Hanlon [8].

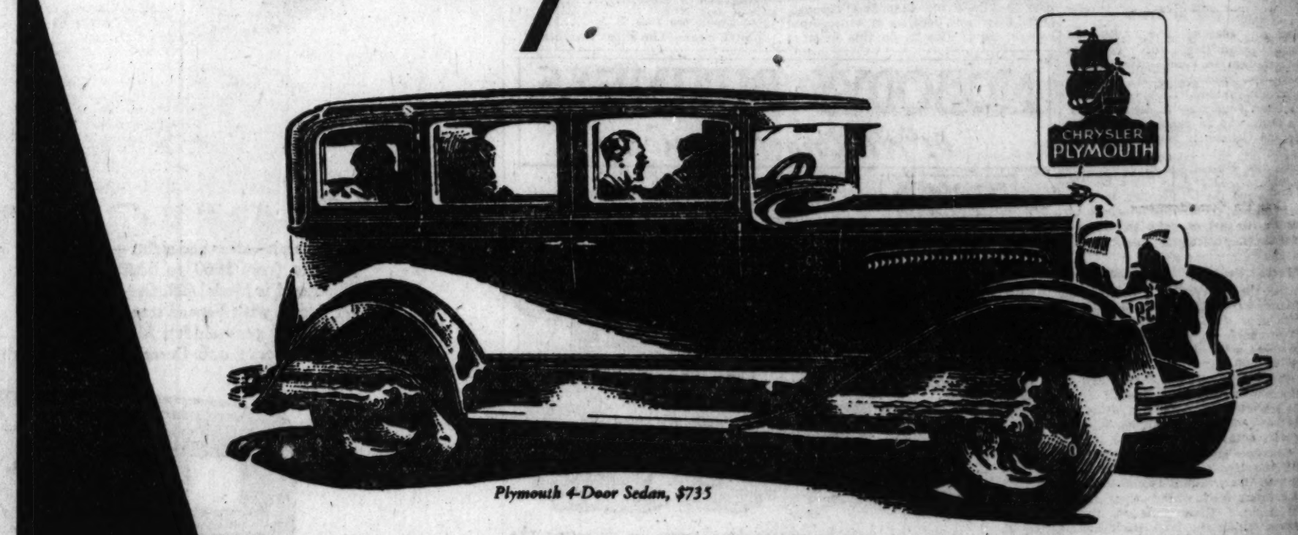
AT PORTLAND, ME.—Tommy O'Toole beat Happy Jasco [12]; Joe Phans knocked out Jeff Mason [1].

AT SAN FRANCISCO, CAL.—Bobby La Belle beat Farmer Joe Cooper [10].

AT ALAN, IDAHO—Jimmy Cottrell and Jimmy Sacco [10].

At Hollywood, Cal.—Young Nationette stopped Jimmy Ricia [3]; Flash Hustler beat Freddie Imperial [6].

CHRYSLER Plymouth



Plymouth 4-Door Sedan, $735

. . . A New Standard of dollar value in the lowest priced field.

$675 AND UPWARDS

Roadster (*with rumble seat*) $675; Coupe $685; Touring $695; 2-Door Sedan $700; De Luxe Coupe (*with rumble seat*) $735; 4-Door Sedan $735.

All prices f. o. b. Detroit. Plymouth dealers are in a position to extend the convenience of time payments.

Comparison quickly shows the host of buyers who count the cost of motoring that the new Plymouth is definitely above and beyond all other cars in the lowest-priced group.

The Plymouth is full-sized — long, low, wide and roomy — with ample seating accommodations for adult passengers.

The Plymouth is enriched with the new Chrysler style features — new chromium-plated slender profile radiator, new "air-wing" fenders and pleasing new arched-window silhouette.

The Plymouth has true Chrysler performance and safety. Real high-compression power at last in the lowest-priced field through the "Silver-Dome" engine, using any gasoline. For the first time at such price, internal expanding hydraulic 4-wheel brakes, sure in any weather.

The millions in the lowest-priced field find they need seek no further than the new Plymouth for the quality and performance to which they have long been entitled. They find that, in this field, no other automobile dollar gives as great return as the dollar invested in Plymouth.

CHRYSLER ILLINOIS COMPANY
DISTRIBUTORS
3900 South Michigan Ave. Phone Boulevard 3010
DEALERS IN METROPOLITAN CHICAGO

NORTH
NORTH SUBURBAN SALES, Inc. 1940 Ridge Ave., Evanston ROGers Park 9773
RIVIERA MOTOR SALES CO. 3958 Broadway LONgbeach 7100
RITT MOTOR CO. 814 Diversey Parkway GRAceland 4670
CAPITOL MOTOR SALES 3043 Lawrence Ave. KEYstone 2410
BURNSTINE MOTOR SALES 2324-28 Milwaukee Ave. ALBany 6270

NORTH—Continued
M D S MOTOR SALES 1306 Irving Park Blvd. LAKeview 9572
DEIBLER MOTOR CAR CORP. 22 S. First St., Highland Park, Ill. HIghland Park 2120
PORTAGE PARK MOTOR SALES 4146 Milwaukee Ave. KILdare 3460
THOMSSEN BROTHERS 7334 N. Clark St. SHEridrake 1184

WEST
AUSTIN MOTOR CO. 40 N. Laramie Ave. AUSt in 0971

WEST—Continued
HARRIGAN AUTO SALES 440 W. Madison, C. P. AUSt in 1220
FRENZEN'S, INC. 5910 W. 22d St. LAWndale 0417
SCHATZ-SIDEMAN MOTOR SALES 3832 Roosevelt Rd. VAN Buren 4

MOTORS — TRAFFIC — HIGHWAYS

CLEAR WAY FOR SEPARATION OF HIGHWAY GRADES

County Orders Survey for Developing System.

A detailed survey of the main highway intersections of Cook county for the purpose of establishing county rights and property restrictions on which to base a system of highway grade separations was ordered by the county board last week.



FRANCIS L. BOUTELL.

The measure providing this action was in the shape of an order introduced by County Commissioner Francis Boutell instructing President A. J. Cermak of the board to appoint an advisory committee to work with the board's subcommittee on grade separations, of which Mr. Boutell is chairman.

The commissioner said that President Cermak has indicated that he will name the advisory committee within a few days. It likely will consist of four or five technical men. Their survey and findings are to be completed within thirty days if possible

New Separation Plans.

Coincident with this move Mr. Boutell announced that the county highway department is nearing completion of designs for the first example of highway grade separation by the county, to be applied at Milwaukee avenue and Dempster street. It is expected, he says, that work on this project will be commenced before the season ends.

"Two designs are being made," Mr. Boutell said. "One set of plans provides for Milwaukee avenue continuing at grade and Dempster street intersecting at a depression. The other design reverses the position of the thoroughfares at the crossing. The type of separation follows the plan used at Grand Concourse and Fordham road, New York City.

"This separation is to be ordered built immediately. It is to be a typical structure, susceptible to adaptation at other intersections through the county. When once it is completed the first step in a general grade separation will have been taken. It is the plan of the county board that immediate steps will be taken to follow through on main traveled highways in various parts of the area.

Clear Up Complications.

"Our experience to date has convinced the board that the most reasonable preliminary work on this form of improvement is to clear intersections of property owners' complications well in advance of plans for construction.

"The advisory committee provided for is to take steps in this direction. Its first task will be to develop a detailed survey of all intersections susceptible of grade separation treatment. Then regulations for building improvements at intersections can be put into force. The county also will be enabled to acquire width of right of way required for such structures long in advance of the launching of the project, having time for condemnations or purchase is out of the question.

"These details usually are what hold up or stop proposed improvements of this character. It is our plan to clear the way for a general grade separation campaign at one fell swoop.

Board Eager to Act.

"The board, generally speaking, is ready to go ahead with the building of a system of grade separations which will give to some of the more important routes now being widened and 40 feet a straight run for several miles without intersection of importance. On new work the provision for grade separations, of course, will be included in original plans, as is demonstrated in the new Southwest highway."

CINCINNATI PLANS PLACING OF BAN UPON PARKING

Cincinnati is moving the direction of complete prohibition of parking in the congested area of the city.

Elimination of downtown parking in the city is being gradually accomplished. By increasing the "no parking" spaces slowly, it is said, the public gradually becomes acquainted with the situation and is prepared for the complete prohibition in the whole congested area.

The Cincinnati police are tightening up on "no parking" areas already designated. Signs already in place which bear the legend, "no parking, public building," will be replaced by bright "no parking" signs, because of protest against the enforcement of the first named signs, which had been placed in front of churches and theaters.

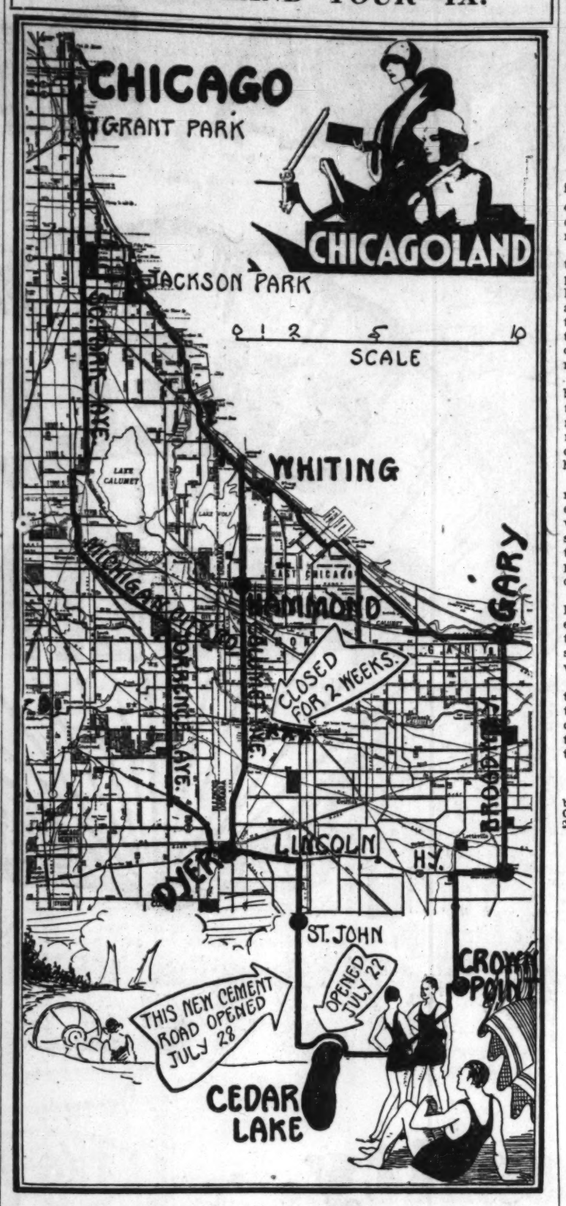
Motorists had been in the habit of parking in front of these buildings when they were closed, believing that the law applied only when they were open. Police, however, tagged all cars found there at any time of the day or night.

New York Is Center of Motor Population

New York state has the greatest number of motor vehicles of any state, there being 1,937,918 registered in 1927. New York also had the largest numerical increase over 1926, 122,484. North Carolina had the largest percentage increase, 11.8.

Six other states had more than a million cars, California having 1,693,-, Ohio 1,570,734, Pennsylvania 1,554,915, Illinois 1,438,985, Michigan 1,264,778, and Texas 1,111,407. Only two states, Florida and Arkansas, showed a decrease in registration in 1927.

CHICAGOLAND TOUR—IX.



Although a week-end journey into the Indiana lake country means punishment, there appear to be hundreds of thousands who are willing to make the sacrifice involved in worming through indescribable congestion of motor traffic for the purpose of getting an outing. Cedar lake is now within reach over new cement, opened July 28, and it is suggested that those attempting a circle tour to that resort go out of Chicago by way of the eastern route and return by the western, as shown on the map. It will be easy going south in the morning and easier getting back into town by Torrence avenue in the evening.

NEED 500 CARS TO GET ORPHANS' OUTING QUOTA

Directors of the outing to be held at Lincoln park, Aug. 16, for inmates of Chicago orphan asylums and homes for the aged are facing a problem of transportation. President John C. Emery reports that 1,000 cars will be needed to transport the 5,000 guests from forty institutions to the park and back. Up to yesterday only half that number of vehicles had been subscribed.

"We appeal to motorists to volunteer their cars for a few hours on orphans' day," said Mr. Emery. "The little ones and the aged look forward with much enthusiasm to this annual event and in the past none has been disappointed. Cars are assigned to the nearest home to that of the volunteer. The schedule calls for the deliverance of the guests to the park by 9 o'clock and the return trip is set for 4:30. This arrangement permits the business man to take care of his regular pursuits during the day."

This will be the twenty-third annual outing, which includes homes of all denominations and nationalities. At the park the guests are entertained by a dog and pony circus, clowns and vaudeville numbers. Stage celebrities now playing in Chicago have volunteered to appear. Luncheons, candy, ice cream, toys and other knickknacks are distributed.

Those who wish to volunteer cars may register with Robert K. Sloan, care of the Chicago Motor Liverymen's association, 326 West Madison street, either by mail or phone State 4552.

MOTOR SCRAP HEAP NEARS TWO MILLION FOR YEAR OF 1927

A report from Detroit says that the automobile scrap heap now has reached mountainous proportions, and is sure to increase in size indefinitely.

In 1927 it has been found a total of 1,825,581 automobiles of all makes and models were added to the pile.

New York led with a contribution of 149,372, Pennsylvania was second with 135,378, and Michigan third with 119,-796.

All cars were considered scrapped which were registered in 1926, but not registered the following year.



SPEEDING, ONCE CRIME, BECOMES TRAFFIC VIRTUE

A tendency on the part of states to increase speed limits in the interest of safety is becoming increasingly evident in the eyes of the American Automobile association.

Results of a survey conducted by the association show that within the past three years twenty-three states have wiped out "obsolete" speed laws and that the "move on" signal in the open country, together with drives to eliminate speed traps and roadside courts, has "done much to facilitate movement of traffic."

The association reported there had been a "very notable development in the tendency to divorce speed and recklessness and to judge the recklessness of the driver on the facts in the case and the situation confronting him.

"Secondly," it said, "there is a marked increase of opinion in favor of minimum speed laws, this being advanced by state officials who have observed over a long period of time that many accidents are due to people taking a change in getting out of the line of slow moving traffic.

"While the practice of leaving the line always involves serious hazards, experience is driving home the fact that vehicles moving at an unnecessary slow rate are proving one of the worst nuisances on the road today."

States having speed laws allowing the motorist to "step on it" out in the open, the survey showed, have contributed less to the accident list than those with "obsolete regulations."

BAKERS USE ELECTRIC TRUCKS.

More than 1,250 electric trucks are used by fifty baking companies in New York City.

VERMONT PIQUED AT BLAME FOR POOR HIGHWAYS

Officials Make Statement on Conditions.

BY PUTNEY HAIGHT.

Officials of the state of Vermont, the roads of which were taken up for the purpose of comparison with the roads of adjoining states and the province of Quebec in an article recently, express a certain resentment to statements made.

For the purpose of untangling a misunderstanding, it is necessary to state that the article in question was not formulated as a criticism of the condition of Vermont's existing roads, but rather to show the type of roads which do exist, and that only as an illustration for comparison with the neighboring roads in New York state, Massachusetts and Quebec.

The gravel roads of Vermont are excellent for what they are, but they are not concrete. Tourists were not warned to forego the wonderful beauties of the Green mountain state because earthen roads largely exist. Merely the fact was pointed out that tourists do not go into Vermont in as heavy volume as they go into New York, and the conclusion was drawn that automobile traffic prefers hard surface paving, regardless of other considerations.

Follows Similar Lines.

Walter H. Crockett, director of publicity for the state, at the request of Rawson C. Myrick, secretary of state, furnishes THE TRIBUNE with a statement of conditions which appears to substantiate the thought in the article sent from Middlebury, Vt., by the writer last month.

"State officials have no intention nor desire to mislead prospective visitors," Mr. Crockett writes, "but they do ask a fair statement of facts. Vermont's doors are open to the motoring public and most of her roads are safe and comfortable.

Before the automobile came into common use, Vermont established a system of trunk line highways with a stone foundation and a gravel surface. There is no easier road built for riding comfort than a good gravel road, and where the traffic is not heavy such a road is a delight to ride over.

Do Not Stand Up.

With the increased use of motor vehicles, the gravel roads will not stand up under modern highway traffic, and Vermont is now starting to substitute cement roads on its main system of highways. The state is thoroughly committed to a good road policy, following a survey made by the national good roads bureau, and its recommendations are being carried out by the state highway department.

"There are main trunk line highways running north and south on either side of the Green mountain range, which extends through the state from the Massachusetts border to the Canadian line, and there are several cross state trunk lines which form important links between New York state, New Hampshire and the Maine coast. Much of the travel from southern New England to eastern Canada passes through Vermont.

Building Fine Bridge.

"A bridge across Lake Champlain from Chimney Point, Vt., to Crown Point fortress is being constructed by the states of New York and Vermont and the cost will be approximately one million dollars. This will form an important connecting link between the southern Adirondack region, the Green mountains, the White mountains and the Atlantic coast.

"It is not assumed that incorrect information has been given out maliciously, but as a result of a misunderstanding of facts. Early spring motorists to this state were distressed by the condition of Vermont roads due partly to flood damage last November and partly to heavy spring rains. Extensive repair work during the last few months has very largely remedied this condition."

Has Concrete Program.

As stated in the article Vermont is now interested in permanent highway pavements, and up to Jan. 1, 1928, had over 59 miles of this type of improvements. Addition of 38 miles is provided for this year, according to the Portland Cement association of Boston, and similar additions are planned for future years.

At present, however, gravel roads constitute the riding facilities of the state for the great majority of motor traffic.

News and Views of the Auto Trade

Auburn has gone in for demonstrating mechanical performances of its eight and announces that an official record for 24 hours' action and 2,000 miles' endurance, together with all hours and distances under that, now is held by the Cord product. The record shows that the car went 2,033 miles in the limit, averaging 84.73 per hour. The test was made at Atlantic City by a model 115 stock speedster.

Hupmobile's new models are scheduled for display by dealers this week, an offering that is attracting wide attention.

The De Soto, the new Chrysler built automobile, is now in the hands of retailers and ready to take its place in the public marts. Walter J. Felton, Inc., the head of which has been in the automobile distribution business in Chicago for twenty years, has been named as distributor for this territory.

Community Motors, Inc., will hold the fourth annual picnic of Oakland-Pontiac owners today at St. Paul's park, Morton Grove. All the standard features of an old time picnic will be on the program, H. A. Wehmeier, vice president and general manager of the company, states.

Buick's new eighteen model line of 1929 cars stimulated the interest of literally hundreds of thousands of motorists in Chicago territory last week, when the new cars were displayed at all dealers' showrooms and at a number of leading Chicago hotels. On Saturday, Sunday, and Monday 298,000 visited the displays; last year's showing drew 121,000, according to C. Y. Yonkers, branch manager.

NEWLY WIDENED WAUKEGAN ROAD NEAR COMPLETION

With the first section of the newly widened 40 foot Waukegan road complete and open for traffic, Supt. George A. Quinlan of the county highway department, announced yesterday that sections further north are to be ready within a week or ten days.

Traffic is now permitted at all times to travel the highway between the Milwaukee avenue connection at Niles and Glenview, and north of that the pavement is open to traffic during construction work in the daylight hours, Sundays excepted.

Mr. Quinlan predicts that the entire distance to the county line will be open within a fortnight.

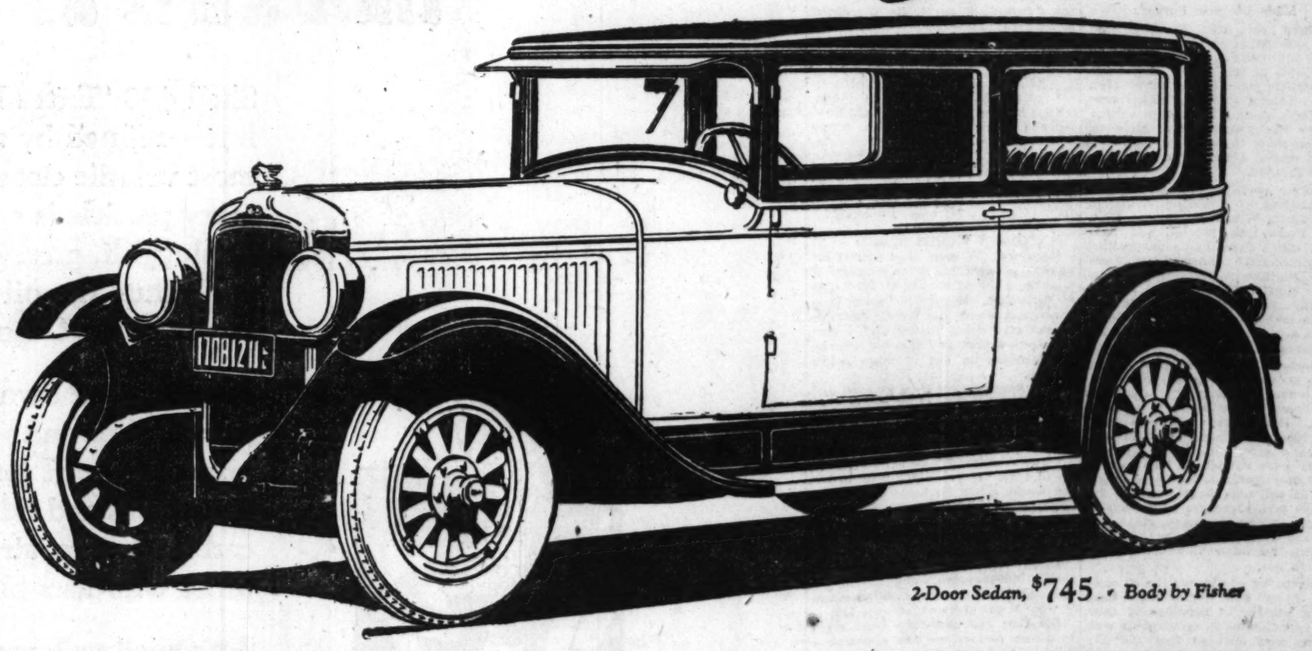
Dempster street is now open between Waukegan road and McCormick road, according to the highway department which will provide 40 foot driving facilities from Devon avenue and McCormick road to Glenview.

Since the work has been started much traffic has been switched to Sheridan road and to Milwaukee avenue, causing the heaviest congestion in motor traffic yet recorded on those two highways. The situation will be relieved with the completion of this highway.

-a Successful Six now winning Even Greater Success

QUALITY

that is winning new thousands every week



2-Door Sedan, $745 - Body by Fisher

Pontiac Six has long served as an outstanding example of quality—quality of materials, quality of design and quality of workmanship. And emphasizing its quality are numerous features which Pontiac alone in its field embodies.

No other six so low in price offers bodies by Fisher—with the high-grade coachwork and materials which the Fisher emblem represents. No other six so low in price offers a 186 cu. in. engine—together with the stamina and long life for which Pontiac is famed. And none other enjoys the advantages of being built in the world's most modern motor car plant, with its unsurpassed equipment for super-precision workmanship.

Why not learn for yourself what high quality of materials, design and super-precision construction mean to a motor car? Why not come and drive a Pontiac Six today?

Coupe, $745; Sport Roadster, $745; Phaeton, $775; Cabriolet, $795; 4-Door Sedan, $825; Sport Landau Sedan, $875. Oakland All-American Six, $1045 to $1265. All prices at factory. Check Oakland-Pontiac delivered prices—they include lowest handling charges. General Motors Time Payment Plan available at minimum rate.

2323 S. Michigan Ave.
7718 Stony Island Ave.
2473 Milwaukee Ave.
4614 Washington Blvd.

COMMUNITY MOTORS, INC. *Distributors*
MAIN OFFICE—235 E. 33RD St.

5139 Broadway
3044 Lawrence Ave.
4125 Lincoln Ave.

NORTH
Franklin-Weber Motors, 6101-11 N. Clark St.
Heinz Motor Co., Niles Center, Ill.
O. E. Johnson Motor Sales, Inc., 956-8 Diversey Blvd.
Kirchoff-Snyder Motors, 4057 Milwaukee Ave.
Middle States Motor Sales, 1295 Oakwood Ave., Des Plaines, Ill.
North Shore Motors, Inc., 1131 Chicago Ave., Evanston, Ill.
Portage Motor Sales, Inc., 5133 Irving Park Blvd.
Ingleby Motor Sales, 3716 Fullerton Ave.
Thos. L. Seavey, 1135 Greenleaf Ave., Wilmette, Ill.
Warner Motor Sales, 3637 Southport Ave.
3928-34 N. Western Ave.
SOUTH
Allimore Motor Sales and Service, 11218 and S. Halsted
Ashland Auto Sales, 8309-17 S. Ashland Ave.
Commercial Motors, 432 Western Ave., Blue Island, Ill.
Dennan-Johnson Motors, 6626 S. Halsted St.
Garfield Motor Sales, 47 E. 55th, at Wabash
Fred Hall Motor Sales, 6617 S. Western Ave.
6323 S. Kedzie Ave.
Pepper Motors Corp., 9228 South Chicago Ave.
R. & P. Motor Sales, 15323 Broadway, Harvey, Ill.
Stransberg-Webb Motors, 6635 Cottage Grove Ave.
WEST
Auditorium Motors, 5240-51 Grove Ave., Berwyn, Ill.
Balzekas Motor Sales, 4028-58 Archer Ave.
Central Motors, 19th and St. Charles Rd., Maywood, Ill.
Clement Automobiles, 12-18 Quincy Rd., Riverside, Ill., and La Grange, Ill.
Dooley & Cichla, 5740-51 Ogden Ave.
Dostal Motors, 3338-40 W. 22d St., Cicero, Ill.
Forest Park Motor Sales, 900 Des Plaines Ave., Forest Park, Ill.
Mon Bros. Motor Sales, 220 N. Cicero Ave.
Reliable Auto Sales, Inc., 2500 Washington Blvd.
A. L. Warsey, Inc., 82 Madison St., Oak Park, Ill.

PONTIAC SIX

PRODUCT OF GENERAL MOTORS

MOTORS - TRAFFIC HIGHWAYS

FITTING STREETS IN MERGED TOWNS BRINGS PROBLEM

Regional Experts Busy on Blanket Planning.

BY PUTNEY HAIGHT.

There are eighty-three cities and villages in the immediate suburban area of Chicago. Practically all of them are growing at a rapid rate in population and area. In a comparatively few years the vacant property which now divides them will have been populated and the entire collection merged into a metropolitan group.



MARSHALL E. KIEG.

When that day comes, what will be the situation as to the joining of streets? Will the streets of the adjoining suburbs fit together?

Some of these towns are laid out on the bias, some on the lines of the cardinal points; some in circles. As each community grows its streets will reach out and eventually come into contact with the streets reaching out from the nearest neighbor.

An interesting question arises in the matter of the joining or merging of these streets, with a possibility of continuity.

Main Arteries Fixed.

The first step toward preventing a hopeless tangle lies in the through arteries that already have been laid out to connect these communities. In a way this work has made some sort of provision for intercity motor communications of the future, and the tendency of subdividers and city planners is to lay out new streets on lines which take into consideration the directions of main arteries.

Cook county has adopted a policy so far as new subdivisions in unincorporated territory goes, and will approve plats only if the streets are upon continuous north and south or east and west lines. In the incorporated communities the county has no jurisdiction.

Street development in the suburbs has not been let to "just grow up," but rather quietly and effectively the regional plan authorities have been working on this subject for more than three years.

Marshall E. Kieg, chairman of the committee on highways of the Chicago Regional Planning association, yesterday discussed this important phase of highway development and reviewed the efforts of the group in the past.

Made Obstacle Survey.

"Three years ago," Mr. Kieg said, "the association began work with the cities and villages, the counties and the states in the region of Chicago, to untangle some of the traffic problems. Taking each continuous thoroughfare, whether it be state, county, city, or village street, an obstacle survey was made to ferret out the places which needed attention to make adequate arteries.

"To the north of Chicago the plan commissions of Evanston, Wilmette, Kenilworth, Winnetka, Glencoe, Highland Park, Lake Forest, and Lake Bluff, which shore line municipalities are immediately connected with Deerfield, Northbrook, Northfield, Glenview, Morton Grove, Niles Center, Tessville, and Niles, just to the west of the lake shore, are all collaborating on a connected plan for their thoroughfares.

"Under the Illinois law certain roads known as state aid roads may be extended by the county authorities into cities and villages on a direct route. Under that law these north side cities and villages are collaborating on a system of highway rights of way wide enough to take care of the future traffic and of such alignment as will take away from the immediate lake shore the traffic that is now compelled to follow Sheridan road and the residential streets because there is no other thoroughfare for them to use.

"Northwest of Chicago the cities of Park Ridge and Des Plaines have held a number of meetings of their plan commissions in coöperation with the regional plan so that the city plans of each of these two cities may fit together as one unit and coincide at the limits of the city of Chicago with the Chicago plan.

Main Streets Provided.

"East and west thoroughfares such as Dempster street, Oakton street, Touhy avenue, and Devon are provided with 100 foot wide rights of way which are assured as rapidly as the land is subdivided. North and south thoroughfares such as Milwaukee avenue, Pfingsten road, the River road, Mannheim road and Wolf road are all provided with wide rights of way, and pavement programs are proceeding unimpeded by right of way problems as a result of this kind of coöperation.

"In the western suburbs this arrangement is effective in Maywood, Broadview, Brookfield, and Melrose Park, and the thoroughfares of the county, state, and the cities and villages are being connected up. Of special importance is 25th avenue, on which pavement is now being laid north of Roosevelt road to connect Schiller Park with Franklin Park, Melrose Park and south through Bellwood, Maywood, Broadview, La Grange Park and Brookfield to connect with East avenue.

"Western Springs, La Grange, Hinsdale, La Grange Park, Brookfield, Riverside and Lyons have collaborated as a Western Gateways association, coöperating with the planning association in perfecting their program for city and village pavement to connect with and supplement state and county pavement in that vicinity. These villages along the Burlington are well organized and are proceeding to iron out difficult problems which have in the past prevented the widening of highways.

Seven Counties Active.

"Already seven counties in the region of Chicago are acquiring wide rights of way for every main state and county highway, as the land is subdivided. In addition the state and county are acquiring 80 and 100 foot rights of way through farm land instead of the old 66 foot widths."

So far as the development of purely local thoroughfares on lines which will coincide with the lines of highway in an adjoining town, D. H. Burnham, president of the regional body, is of the opinion that it cannot be done. Each community has its own ideas of strictly local landscaping and street arrangement, but Mr. Burnham is of the belief that the main arteries can be shot straight through all communities so that so far as future increasing motor traffic goes, main thoroughfares will be provided.

On the other hand, no plan has been developed to cope with the problem of overlapping street ends, which are bound to occur as these suburbs grow together. Planners say that their field has not yet reached a point which will give them authority over the layout of local subdivisions, especially in regard to street directions.

VOICE OF THE TRAFFIC

AN ENDURING MEMORIAL.

Chicago, Aug. 3.—Hillsboro, Ia., has been taken out of its isolation. Once more or less marooned on "the worst mud road in Iowa," the town is now connected with the rest of the world with a ten mile highway of concrete.

Standing alone, this does not mean much to anybody excepting a resident or near neighbor of Hillsboro. Thousands of other American cities and towns, having access to nothing but undependable mud roads as late as a decade ago, are now in the happy posture of Hillsboro.

This new ten mile stretch was not financed by a state, a county, a town or a township. Federal aid did not enter into its building. It was not reared out of the proceeds of motor car licenses or gasoline taxes. No man's bills will be increased because of the existence of this good road unless the presence of the road increases the value of property adjacent to it, and if it does that, the townspeople of Hillsboro and the farmers roundaround will have double reason to rejoice. Any increase in taxes due to increment of land values will be more than balanced by the material and social benefits the road will bring.

This road is the gift of a private citizen. It helps to emphasize the gratitude he feels because he prospered and gained a large fortune. It means that he has put into the public business something of what he was enabled to amass in private enterprise. For building the road he paid $250,000. He volunteered to assume this obligation and to turn over the results of his philanthropy to his friends and neighbors for a permanent community benefit.

His name? Alexander Coleman, farmer, nonagenarian, living in retirement in Fort Dodge. He had lived sixty years before automobiles became something else than rare curiosities. Better than most men he knows all the values of a hard surfaced road today. This particular road, call it what the people might, was to be a memorial to himself and his family, a benefaction to those who live in and enjoy the motor car age, a saver of time and wear and tear, an enlarger of a neighborhood, a broadened opportunity for the education of youth, a shrinker of distances to markets. OBSERVER.

IMMUNITY FOR NATIVES.

Chicago, July 28.—This should be ample proof of the one sided methods employed by motorcycle pirates in some of the small towns and will show up the injustice to unoffending motorists in this one particular Tinley Park. My wife and I have gone through Tinley Park frequently the last year and in the evening it is common to see this pirate with a victim on the highway. On May 15 I was parked on the highway in Tinley Park for an hour and noticed a native driving his coach up and down at 40 miles an hour, coming and going three or four times. Why not hand this fellow a ticket? If a man wants to see the speed limit violated in this town all he has to do is to park and watch the natives. They violate the speed law all day and night. I am not a speedster, but I do like to see FAIR PLAY.

SIGNAL LIGHTS NEEDED.

Chicago, July 23.—There is a dangerous intersection at Evergreen, Fowler and Wicker Park avenue, where the three thoroughfares converge. There is hardly a day passes without an accident. It would be gratifying to those who walk or ride, to have this spot taken care of. MRS. W. PELOUBET.

NORTH WOODS SPORT.

Rockford, Ill., Aug. 4.—I appeal for knowledge with which to combat, if possible, a putrid situation that exists at Schoefield, Wis The place is a cross road where the chief enterprise consist of a peace justice and motorcycle cop, a partnership doing a thriving business on cut of state motor victims.

Last Saturday we were stopped and accused of speeding 40 miles per hour past intersections. Actually, we did not exceed 30 miles per hour. The cop's sales talk ran about as follows:

"The 'minimum' fine is $13 and up to $100. If you can't wait to see the justice when he holds court after seven o'clock tonight, the thing for you to do is to put up $13 appearance bond and forfeit your bond for nonappearance."

I did what any other sucker at such a disadvantage would do—forked over the $13, which represented exactly what I was arrested for—the $13.

Did that cop have any legal right to assess and collect the appearance bond. If I had elected to wait for the justice and refused to turn over any cash could the officer forcibly detain me or hold my car? Could the officer refuse to accept my personal check for the amount of the appearance bond?

In the event any of the procedure was illegal, what can I do to regain the money I paid? R. S. GREGG.



The Extra Quality, Long Distance Gasoline *that Sells at the Regular Price!*

Shell 400 "Extra Dry" is in every sense an extra quality gasoline—refined by a revolutionary process that takes only the most volatile elements from the crude. Every drop vaporizes—every particle is converted into power—there are no impurities or sluggish, greasy elements to slip past the pistons unburned and dilute the oil in the crankcase. Costs more to produce—but costs YOU no more than the ordinary kind.

Just for your own satisfaction, fill up the tank with this superior gasoline and watch the results. Speed when the opportunity presents—swift get-away when the signals change—acceleration that thrills and exhilarates—full mileage from every gallon—less carbon and repairs—these are everyday experiences of the motorist who uses Shell 400 "Extra Dry."

Any Shell yellow-red service station or Shell Dealer will supply you with Shell 400 "Extra Dry" Gasoline at the regular price—not one cent added for the improved performance it delivers.



SHELL MOTOR OIL

ROXANA PETROLEUM CORPORATION
SHELL BUILDING · · · · SHELL CORNER · · · · SAINT LOUIS

Change to SHELL
Gasoline and Motor Oil

C-334 © R. P. C. 1928

MOTORS — TRAFFIC — HIGHWAYS

NEW CAR MODELS SERVE AS SPUR TO FALL TRADE

Makers Scorn Idea of Election Year Slump.

Detroit, Mich., Aug. 4.—[Special.]—The introduction of new models for the 1929 trade is at its height with every manufacturer striving to get his offerings into production and into the hands of the critical public. The most noticeable changes in designs are those of the Buick, Chrysler, Nash and Studebaker.

This week's offerings in new lines are those of the Hupp, Chandler, Dodge, and the De Soto, the latest Chrysler built car.

With the announcements new cars are filling the showrooms, which have been bare for weeks awaiting the new lines. A noticeable increase of orders placed is also announced by dealers and manufacturers which makes it almost certain the fall months will be busy ones for the industry as a whole despite the fact that it is a "presidential year."

Discard Old Belief.

The trade is getting away from the belief that a presidential year is always a bad one for business. Formerly there was a tendency to slow up months before a presidential election because of radical measures advanced by one party or the other. Present indications, viewed from a study of schedules and orders being received for automobiles, justify the prediction that the sale of cars during the second half of the present year will amount to one and a half billion dollars, a figure which will pass sales of any other half year by many millions of dollars.

With the year little past the halfway mark, the production and sale of Chevrolet cars since the first of January is well in excess of 750,000.

Ford plants throughout the country are increasing production from week to week, but to no sensational extent. The daily output remains around 3,000. Officials still look to a 5,000 cars per day output before October.

Labor Records High.

Due to production of new models, the employment in the various automobile plants and accessories shops took a substantial upward trend this week, the increase being 5,001. This placed the total employed at 270,557, an increase over the corresponding week of 1927 of 68,563.

The same ratio of increase is reported in other upstate automobile plants.

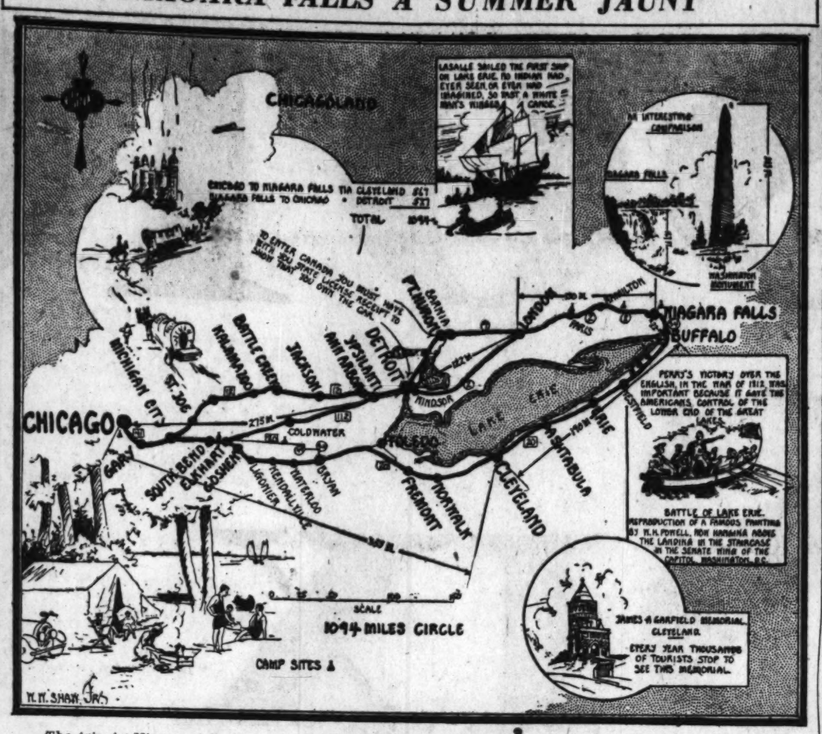
Approximately $10,500,000 will be refunded to the 53,135 automobile dealers in this country as a result of the repeal of the automobile sales tax, which became effective May 29 last. When the tax was reduced from 5 to 3 per cent two years ago, dealers received a refund of $7,534,814.

Show Prosperous Year.

Figures compiled by the department of commerce and just made public indicate the present year will be one of the best in the history of the automotive industry. The report shows a production of 2,201,880 passenger cars and trucks in the United States during the first half of the year. A substantial increase of passenger cars is shown, while the truck division suffered a slight decrease.

With automobile production to date in advance of any previous year, with the exception of 1926, the output for the year is being estimated at around 4,000,000 units.

NIAGARA FALLS A SUMMER JAUNT



The trip to Niagara falls is more like a week-end tour than a journey. The preferred route is straight into Detroit over U. S. highways 12, 20, and 112, across the ferry and on to Provincial highway 3 into Niagara Falls, two days of steady driving. The return, of course, is a matter of where one cares to wander.

NEW JERSEY ALSO BUILDS ELEVATED AUTO SPEEDWAY

8 Mile Viaduct Without Crossing Under Way.

Jersey City, Aug. 4.—[Special.]—While the Holland vehicular tunnel, which connects Manhattan and the Jersey side, is considered a long stride ahead of all other existing means of motor transit between New York City boroughs, the bore itself is being overshadowed by the development of its New Jersey approaches.

This remarkable enterprise, now under construction, consists of a "stem" highway thirteen miles in length without an intersection at grade. At the western end the so-called stem branches out into the main radial highways which cross the state.

The same principle has been adopted at the Camden bridge across the Delaware river to Philadelphia. At the Jersey end of the bridge a stem highway has been built eastward for three miles, where it intersects a circle highway. The radiating highways join the circle road. Coming from any direction the motorist first comes upon the circle highway and then follows that until reaching the bridge approach.

Goes Into the Air.

The Jersey City development, however, is a much more elaborate plan. The tunnel connection starts out from the Hudson tunnel plaza as an elevated highway which continues west across the network of terminal railways that infests the water front.

Continuing in the air, it attains grade at the Palisades level. Across that elevation the right of way is being blasted through the solid rock, which permits the road to proceed at a depression. For eight miles no intersections occur at grade. In that distance a number of ramp connections with the lower levels are made.

"This work is without doubt the most distinguished example of up to date treatment for the motor traffic problem in the world," L. N. Whitcraft, district engineer of the Portland Cement association, said. "Engineers from European countries are frequent visitors at the job, and the views they register are unanimous to that effect.

New Jersey a Leader.

"Creation of this unparalleled transit facility, together with the improvements at Camden bridge and the policy of road widening going on all over the state, places New Jersey among the leaders in America in the somewhat nervous race of states and municipalities to catch up and keep up with the demands of automobile traffic.

"The viaduct is scheduled to be wholly completed in two years, and when finished will handle an immense volume of important traffic from all directions in the state and from the entire west of the nation. With a capacity of 46,000 cars a day through the Hudson tunnel, this viaduct will make it possible to deliver to the entrance and to take away from the exit of the tunnel all the traffic that possibly can be carried through it.

"The driving surface on the highway at the tunnel plaza will accommodate six lines of traffic, though it may be narrowed to four some distance inland."

Resembles Chicago Proposal.

The viaduct enterprise in Jersey has a parallel in Chicago in the proposed elevated motorway to follow Roosevelt road from the lake front boulevards to Des Plaines avenue, Forest Park, at the west. The distance of the Jersey viaduct without coming to grade or meeting an intersection, is eight miles. The distance from the lake boulevards to the western limits of Chicago is also eight miles.

The New Jersey authorities designed the approach and decided to build it without any great fuss, although in all regards this tunnel connecting motorway constituted a difficult problem.

The Roosevelt road proposal is purely one of construction. The city of Chicago and the west park commission hold title to the right of way, and the street exists as more than 100 feet in width from Michigan avenue to Crawford.

An inspection of the tunnel plaza highway by Chicago officials and interested backers of the plan, should convince the most skeptical of the comparative simplicity and low cost that characterizes the Chicago project.

A BROKEN BOTTLENECK



Michigan avenue is now a continuous eight or ten lane artery, as the case may be, from the link bridge to Lake Shore drive, the old bottleneck south of Oak street to Chicago avenue having been widened out and opened to traffic late in July. Through what was formerly the narrow portion additional lanes of cars may now travel, and this is expected to reduce the night and morning jams materially.

Ideal Spot for Parking Attracts No Customers

Royal Oak, Mich., has a free parking lot near the center of the city, but motorists do not use it. Frequently cars are parked as close together as possible along the curbs on all sides of the block containing the free lot, but nearly every day, the only car in the lot is the one owned by R. J. Whitney, city manager. The park is located beside the city hall.



This Sign Is Your Protection

A new DUCO color for your DUCO finished car

If your present car is finished in Duco, the Authorized du Pont Duco Refinishing Shop can quickly recolor it in this season's shade —to suit your own taste—at a very moderate cost.

Duco is a specific product of the du Pont Company. No other finish is Duco. There is a standard method of using it to refinish automobiles, called the du Pont Process. Only at Authorized du Pont Duco Refinishing Stations can you be sure of having your car refinished in genuine Duco by the du Pont Process.

There is also a special Duco for Refinishing Wood, Composition, and Metal Bodied Trucks. For information inquire of distributor.

DUCO CORPORATION OF CHICAGO (Distributors)
2430-8 South Park Way — Ph. Victory 0628

The Authorized du Pont Duco Refinishing Stations are listed below.

CITY OF CHICAGO

NORTH SIDE

John E. Anzalone, 509 Garfield Ave.
Ashland Auto Ptg. & Trim. Co., 1639 N. Ashland Av.
Emrich & Co., 3542 N. Clark St.
Thos. T. Hoskins Co., 56 W. Illinois St.
Lincoln-Berwyn Co., 2434 Berwyn Av.
Mcews & Staerk Auto Top & Ptg. Co., 7114 N. Clark St.
A. Norby & Co., 1514 W. Division St.
H. J. Sandberg & Co., 5718 Broadway
Terminal Garage, 4464 Broadway.

WEST SIDE

Adams Auto Body & Paint Shop, 4116 Belmont Av.
Auto Const. & Repair Co., 1442 W. Van Buren St.
C. E. Bailey, 601-11 N. Waller Av.
Cobb Auto Service, 4049 W. Lake St.
Wm. Ekenborg's Sons, 4836 N. Linder Av.
Elston Auto Ptg. & Trim. Works, 4970 Elston Av.
Logan Auto Body & Ptg. Co., 2735 N. Crawford Av.
Maremont Mfg. Co., 1625 S. Ashland Av.
Marshall Square Auto Sales, 2641 W. 22nd St.
H. MacFarlane & Co., 322 S. Green St.
Monson Auto Service, 2538 Linden Pl.
Northwest Hudson Sales, 6715 Olmstead Av.
R. & S. Auto Service, 2619 S. Kedzie Av.
Reliable Auto Const. Co., 2500 Washington Blvd.
Sacramento Motor Sales Co., 3000 Irving Park Blvd.
Security Auto Painting Co., 3814 Elston Av.
Leo Siatkowski, 1013 N. Lincoln St.
West Side Auto Paint & Trim. Co., 4371 Ogden Av.

SOUTH SIDE

Alexander Auto Service, 6023 Cottage Grove Av.
Auto Body Construction Co., 2326 Indiana Av.
Bell Auto Ptg. & Trim. Co., 1923 S. Wabash Av.
Bon-Accord Auto Ptg. & Trim. Co., 2511 S. State St.
Calumet Body Co., 59 E. 26th St.
Capitol Auto Painters, 5247 S. State St.
The Chauncy Co., 6751-55 South Chicago Av.
Ed Christensen Auto Shop, 6915 S. Ashland Av.
Economy Auto Paint Shop, 2433 S. Michigan Av.
Gage Park Auto Paint & Trim Co., 5625 S. Western Ave.
Graff Motor Coach Co., 3669 S. Michigan Av.
Grand Crossing Uph. Co., Furniture only; 1241 E. 75th St.
August Greener, 629 E. Pershing Rd.
Geo. A. Ketcham & Sons, 11216 Vincennes Av.
C. P. Kimball & Co., 3900 S. Michigan Av.
Kuehn's Radiator & Paint Shop, 131 E. 115th St.
Limousine Carriage Mfg. Co., 3515 S. Michigan Av.
Fred L. Meckel, 9-13 E. 13th St.
Motor Craft Corp., 3426 S. Wabash Av.
W. E. Munday, 441 W. 59th St.
South Chicago Auto Radiator Works, 9331 South Chicago Av.
Staver Auto Service, 3993 South Park Way.
Stock Yards Garage, 4188-92 S. Union Av.
Triangle Auto Ptg. & Trim. Co., 2326 Indiana Av.
United Body Co., 2820 Indiana Av.
Woodlawn Body Co., 6609 Cottage Grove Av.
Yeager-Bennett Co., 2633 Indiana Av.

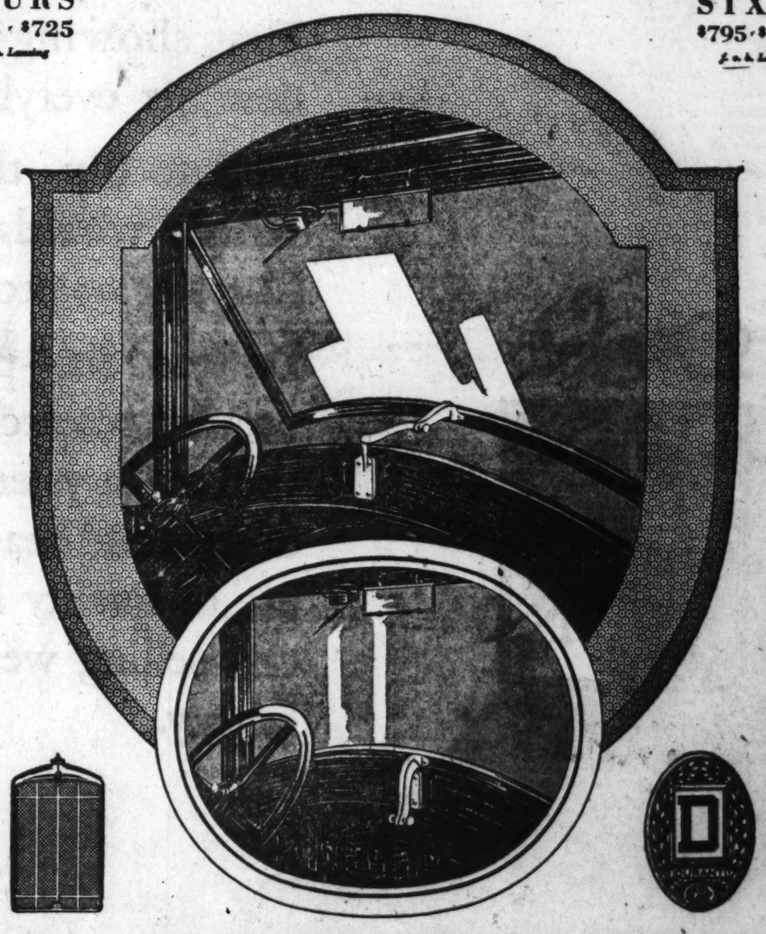
For Telephone Numbers, refer to classification "Duco Refinishers" in new Chicago Classified Telephone Directory

NORTHERN ILLINOIS AND INDIANA OUTSIDE OF CHICAGO

Aurora, Ill.—Chas. W. Dehn, 447 Fifth Av.
Thos. Jacobs' Paint Shop, 31 Illinois St.
Bishop Hill, Ill.—Spets Brothers
Bloomington, Ill. — Ray Mette, Inc., Grove and Prairie Sts.
Simpson-Norris Co., 316 W. Washington St.
Canton, Ill.—Kilbourne & Meyers, 148 N. First St.
Clinton, Ill.—Taylor's Auto Paint Shop, 409 E. Main St.
Congress Park, Ill.—Congress Park Auto Ptg. Co., 127 Deyo Ave.
Dallas City, Ill.—Homer L. Burg
Dixon, Ill.—Horton & Coe, 90 Ottawa St.
Evanston, Ill. — Evanston Auto Ptg. & Trim. Co., 1851 Benson Av.
Fancher Bros., 1618 Sherman St.
Fred Larsen, 816 University Pl.
Freeport, Ill.—Henney Auto Paint Shop, Chicago and Spring Sts.
Galesburg, Ill.—R. & G. Auto Paint Shop, 144 W. Main St.
Gary Ind.,—Fifth Avenue Garage, 320 W. Fifth Av.
Gilman, Ill.—Ennen & Giles
Goodenow, Ill.—H. C. Wehrman
Hammond, Ind.—Standard Auto Sheet Metal Works, 944 Calumet.
Highland Park, Ill.—Sievers Bros.
Hinsdale, Ill.—S. Wastart, 11 N. Garfield Av.
Indiana Harbor, Ind.—Shep's Auto Paint Shop, 3721 Guthrie St.
Joliet, Ill.—Sam Crawford & Co., 668 Cass St.
Joliet Mfg. Co., Youngs Av. and Cass St.
Rendel Radiator & Body Co., 620 Van Buren
Kankakee, Ill.—Arthur E. Gray, 143 S. Indiana Av.
Kewanee, Ill.—Gord Bros. Motor Co., 117 Loomis Pl.
A. C. Taylor & Son Co., 105 Church St.
La Grange, Ill.—John's Auto Paint Shop, 105 Hillgrove
La Salle, Ill.—Triangle Motor Service, Inc., 525 Second St.
Lemont, Ill.—H. & K. Motor Sales
Lincoln, Ill.—Sheer Repair Shop, 716 Broadway
Macomb, Ill.—Macomb Duco Shop, 1226 E. Jackson
Maywood, Ill.—J. F. Vonderheide, 315 Madison St.
Mt. Prospect, Ill.—Wm. Busse & Sons, Inc.
Oak Park, Ill.—Johnson Auto, Wagon & Machine Co., 110 Harlem Av.
Marsh Body Works, 838-40 Madison St.
South End Motors, Inc., 217 Harrison St.
Paxton, Ill.—Roscoe Cullip Motor Sales
Peoria, Ill.—Travis-Cadillac Co., 1701 Main St.
Walker & Werner, 207 Fayette St.
Princeton, Ill.—Detroit Auto Paint Shop, 202 S. Main St.
Rochelle, Ill.—Sherlock Motor Co.
Rockford, Ill.—Durable Finish Co., 1124 Fourth St.
Sutton Shops, Inc., Winnebago and Chestnut Sts.
Rock Island, Ill. — H. DePauw Auto Refinish, 1407 25th St.
Thiesen Auto Co., 4431 Fifth Av.
Valparaiso, Ind.—Lincoln Highway Garage Co., 212 Lincoln Highway
Waukegan, Ill.—Adams Motor Co.
Wenona, Ill.—R. T. Monk & Son
Winnetka, Ill.—Black & White Garage, 554 Lincoln Av.
Wersted Motor Co., 562 Lincoln Av.
Woodstock, Ill.—Woodstock Auto Painting Co., 701 Hay St.

DUCO—Authorized Auto Refinishers

FOURS $595 - $725 f. o. b. factory
SIXES $795 - $1550 f. o. b. factory



DURANT

Open or close the windshield of a Durant with one simple movement of one hand; it doesn't require a kit of tools and a staff of mechanics. This is just one of the many little conveniences which are making the new Durant the most popular car of the year. See one and try it yourself.

SEE YOUR NEAREST DURANT DEALER

METROPOLITAN AND SUBURBAN DEALERS

AMBROZ MOTOR SALES, 3236 W. 63d St.
AUTO SERVICE SHOP, 175 2d St., Dundee, Ill.
ASHCROFT RICKMAN MOTORS, 304 W. 5th Ave., Gary, Ind.
ANDERSON MOTOR SALES, 119 N. State, Belvidere, Ill.
BARTHOLIC & WEBSTER, Kankakee, Ill.
BLOCK MOTOR SALES, 15 W. Harrison St., Danville, Ill.
BROCK MOTOR SALES, De Kalb, Ill.
BRODSKY MOTOR SALES, 6829 S. Ashland Ave.
CENTRAL MOTOR SALES, 657 Cass St., Joliet, Ill.
R. W. COCKLE MOTOR SALES, Manhattan, Ill.
CORNWALL MOTOR CO., 259 Grove St., Elgin, Ill.
DAVIS MOTORS, 7436 Stony Island Ave.
DURANT CENTRAL SERVICE, 2536 Indiana Ave.
ENGENHART MOTOR SALES, 4146 W. 26th St.
FULWIDER REDDING MOT. SALES, 1714 Sheridan Rd., North Chicago
C. F. GOODMAN, Champaign, Ill.
GERARD & YERGLER, Clasna Park, Ill.
GOUWENS MOTOR SALES, 98 E. 154th St., Harvey, Ill.
GRANDVUE MOTOR SALES, 3812 Grand Ave.
BUCKLEY BROS. DURANT SALES, 11834 S. Michigan Ave.
KREIS BROS., Midlothian, Ill.
LYNDORA MOTOR SALES, 1027 Columbia Av., Hammond, Ind.
MANSFIELD MOTOR SALES, 2554 Milwaukee Ave.
MERLET MOTOR CO., Rockford, Ill.
METROPOLITAN MOTORS, 7933 S. Halsted St.
MORLEY & MEEKS, 2437 W. Madison St.
MOTH & PALMER, Seward, Ill.
RAVENSWOOD MOTOR CO., 4812 N. Western Ave.
RENNIE MOTOR SALES, 710 Madison St., Oak Park, Ill.
SCHAEFFER AUTO SALES, 3549 W. 22d St.
SCHIFFMANN MOTOR SALES, 1632 Milwaukee Ave.
SCHROCK BROS., Gibson City, Ill.
ROY SHERMAN MOTOR SALES, Ridgeland & North Ave., Oak Park
SPAULDING SALES & SERVICE, 2551 S. Spaulding Ave.
SPRINKEL BROS., Aurora, Ill.
STEWART PHILBIN MOT. SALES, 4550 Washington Blvd.
TAFEL MOTOR SALES, 4158 Milwaukee Ave.
THOMAS MOTOR SALES, 6000 Broadway
THREE STAR AUTO SALES, 3350 W. Chicago Ave.
WALLIS BAIRD, INC., Galesburg, Ill.

DURANT MOTOR CO. OF CHICAGO, Inc.

Wholesale Branch—6631 S. Western Ave. Retail—2317 Michigan Ave.

JANUARY TO JULY, 1928, SHOWED THE GREATEST SIX MONTHS GAIN IN DURANT HISTORY—49% OVER 1927

DE SOTO SIX

NOW ON DISPLAY

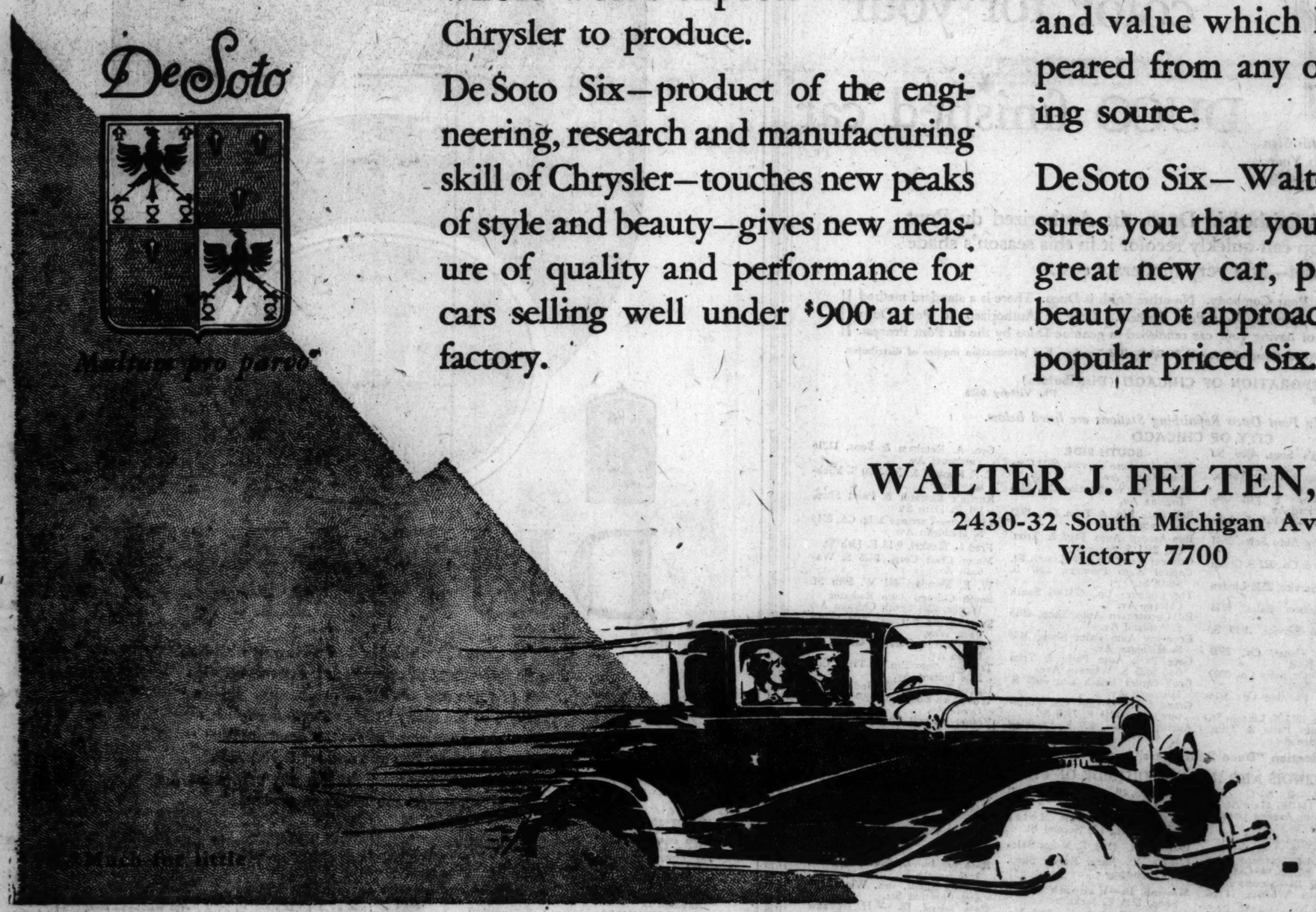
First showing of the remarkable new Six everybody is anticipating.

DeSoto Six—the kind of car the whole world expects Walter P. Chrysler to produce.

DeSoto Six—product of the engineering, research and manufacturing skill of Chrysler—touches new peaks of style and beauty—gives new measure of quality and performance for cars selling well under $900 at the factory.

DeSoto Six—the most talked of, the most enthusiastically awaited car in automobile history—embodies qualities of beauty, style, luxury, long life and value which have not yet appeared from any other manufacturing source.

DeSoto Six—Walter P. Chrysler assures you that you will find in this great new car, performance and beauty not approached by any other popular priced Six.



WALTER J. FELTEN, INC.

2430-32 South Michigan Ave.
Victory 7700

CITY DEALERS

M. J. SCHMIDT
3718-28 Southport Ave.
Wellington 0060

OPAS MOTOR SALES
5114 S. Racine St.
Boulevard 3395

DORCHESTER MOTOR SALES
1401 East 67th St.
Hyde Park 0862

OPAS MOTOR SALES
8618 Commercial Ave.
Regent 1772

IMPERIAL MOTORS COMPANY
3801 Fullerton Ave.
Capitol 3383

PRONGER BROTHERS
380 Western Ave.
Blue Island 15

S. A. BALONICH MOTOR SALES
4154-56 Milwaukee Ave.
Keystone 2410

MELIN MOTORS, INC.
3022 Lawrence Ave.
Keystone 4037

C. HOLLENBECK MOTOR SALES
6244 S. Western Ave.
Republic 9300

DEMOS AUTO SALES
4323 W. Grand Ave.
Belmont 5500

ARNOLD-TOWNE, INC.
5450 Broadway
Longbeach 7863

RAY METZ & COMPANY
1033-35 Davis St.
Evanston, Ill.

RYAN-SHIELDS MOTORS CO.
4610 W. Washington Blvd.
Austin 3000.

JANKAITIS MOTOR SALES
2718-30 N. Cicero Ave.
Albany 2836

WALTER A. MACK COMPANY
10432 S. Michigan Ave.
Pullman 7757

D. & E. MOTOR SALES
43-66 East 55th St.
Englewood 0027

DIVERSEY AUTO SALES
810-812 Diversey Ave.
Bittersweet 6280

TERRITORY DEALERS

A. G. MOTOR SALES
1906 Chicago Road
Chicago Heights, Ill.

L. & R. GARAGE
Hinsdale, Ill.
Hinsdale 680

WESTERN TIRE & BATTERY SERVICE, INC.
1417-19 Lake St.
Melrose Park, Ill.
Melrose Park 1763

HAACK'S MOTOR SALES
512 Laurel St.
Highland Park, Ill.
Highland Park 391-237

PEACOCK MOTOR SALES
670 Madison St.
Oak Park, Ill.

C. J. ECK MOTOR SALES
7237-43 Roosevelt Rd.
Forest Park, Ill.
Forest 767

PART THREE
MAIN NEWS
SECTION

Chicago Sunday Tribune.
THE WORLD'S GREATEST NEWSPAPER.

REAL ESTATE
FINANCE
MARKETS

AUGUST 5, 1928.

A *

Forty-seven Story Tower to Replace Tacoma Building

HIGH HOUSE ON DRIVE TO PASS FOR HIGH FLATS

25 Story Structure for Gold Coast.

BY PHILIP HAMPSON.

Another noted old Lake Shore drive residence capitulates this morning to the overwhelming rush of the skyscrapers in their efforts to capture every foot of land along Chicago's residential show street for themselves. The latest to go is the home of Mr. and Mrs. George H. High, long socially important, which is to be replaced by a twenty-five story apartment structure.



GEORGE H. HIGH.

Mr. High, long identified with real estate interests here, has sold his property to an undisclosed syndicate for a price which also is kept in the dark. Title was taken by Anna Peterson, who in turn conveyed it to the Chicago Title and Trust company as trustee.

The land fronts sixty-five feet on the drive and extends back 95.5 feet to Stone street, on which thoroughfare it also has frontage.

The ground is improved with two stone residences built by Mrs. J. Whitney Farlin, mother of Mrs. High, about 1893. Mrs. Farlin presented the residence at 1242 to her daughter as a wedding gift when she married Mr. High. The one at 1244 she lived in until her death.

Designed by Cobb.

The residences were built as a unit, being of English Gothic architecture. They are of Bedford stone. Each contains twelve rooms and a large ballroom. They were designed by Henry Ives Cobb, who was the architect for the federal building here. Mr. and Mrs. High have occupied their residence since the spring of 1893. They are leaving shortly for an extended trip to Europe.

Details regarding the skyscraper have not been completed. However, Robert S. De Golyer & Co. are preparing plans for the structure, which is to be at least twenty-five stories high. Present plans call for a roof bungalow with luxurious appointments. It has not yet been decided whether the structure will be devoted to cooperative or straight renting apartments.

The High residence is the fourth to be announced within the last month or so as being doomed to pass into the hands of the wreckers. Of course the most interesting transaction was the sale by Potter Palmer of the Palmer family's castle on the drive between Schiller and Banks to Vincent Bendix for $3,000,000. This mansion is to be replaced by a huge hotel, but not for a year or so.

Others to Go.

The Frear residence at 1440 Lake Shore drive has just been torn down and a nineteen story "co-op" is to be erected on its site. Then W. B. Frankenstein heads a syndicate which bought two old residences at 1040 and 1043 respecively, which are to be razed ultimately for a tall structure.

Among the few remaining private residences on the drive are those of the following: Mrs. Rockfeller McCormick at 1000, Mrs. Waller Borden at 1020, Frank G. Logan at 1150 Charles A. Monroe at 1234, Charles M. Richter at 1418, George M. Reynolds at 1444, Edward T. Blair at 1518, Mr. and Mrs. Lawrence Whiting at 1524, B. A. Eckhart at 1530, and Richard T. Crane Jr. at 1550.

Michael Cantacuzene and A. M. Brown of Ross & Browne negotiated the sale of the High property to the syndicate and Ross & Browne will have the management of the new skyscraper upon its completion.

COX SELLS HIS RESIDENCE ON BELLEVUE PLACE

James C. Cox, treasurer of the William Wrigley Jr. company, has sold his residence at 100 Bellevue place, lot 24x100, to an undisclosed purchaser, title being taken by the Chicago Title and Trust company. The reported price was $75,000. Mr. Cox, who has bought an apartment in the new coöp at 1550 Lake Shore drive, intends to remain in the Bellevue place residence till his new home is ready and has leased back the house until May 1, 1929. When Mr. Cox moves the new owner is to occupy the residence. Daniel Connell & Co. were brokers.

F. & W. GRAND STORES LEASE ON NORTH AVENUE

The F. & W. Grand 5-10-25 Cent Stores, Inc., leased for ninety-nine years from James Hammond Birks and his wife Sarah Davies Birks the premises at 2740-44 West North avenue, just east of California avenue where it will have a new store. The land is 72x125 feet and is improved with two two story frame buildings and a three story brick structure. The lease calls for an annual rental ranging from $11,500 to $16,500. The lessee is to erect a building prior to Jan. 1, 1936, not to cost less than $75,000. Mark Levy & Bro. were brokers. Wilson, McIlvaine, Hale & Templeton were brokers.

Large Hotel Is Rising at 5108 Kenwood

(Picture on page 4.)

Construction is in progress at 5108-14 Kenwood avenue on a ten story apartment hotel, which, it is stated, will represent an investment in land and building of approximately $710,000. The structure is to contain ninety apartments, of which fifty-four will have living room, bedroom and kitchenette-dinette, and thirty-six will have living room and kitchen-dinette.

Designed by Architect W. L. Hoffman, the new south side hotel will be T shaped, with the stem of the T facing toward Kenwood avenue. The architecture is modified Gothic.

The front and sides will be of face brick and cut stone, with the bays outlined in stone to the top. The roof will be finished off with battlements, a stone coping and a pergola. The land at the front and sides not occupied by the hotel will be landscaped.

A large lounge and lobby will occupy the entire front of the ground floor. Besides the lounge this floor will contain the offices and a three room apartment for the manager.

The apartments will have all the customary conveniences, including mechanical refrigeration and ventilation, large closets, etc.

The lot fronts 66½ feet on Kenwood with a depth of 178.9 feet. The owner is the 5110 Kenwood Building corporation, of which Thomas D. Randall is the principal stockholder. The Straus Brothers Investment company has underwritten a $430,000 bond issue at 6 per cent on the project.

WORK TO START SOON AT BOUL MICH AND 26TH

Work is to start shortly on the building project, announced in this department on May 30th, at the northwest corner of Michigan avenue and 26th street. Several details have been changed since the original announcement. The building is to be two stories and will represent a total investment of approximately $353,000. The site is 142x179. R. Bernard Kurzon is architect. The owners are Benjamin Horwich and Lester Jelinek. William C. Heinemann & Co. have underwritten a $185,000 six per cent bond issue loan on the project.

The corner is improved with an old mansion built and occupied for many years by Mr. and Mrs. Moses D. Wells. Mr. Wells was a wealthy shoe manufacturer. Mrs. Wells now lives at the Parkway hotel.

DOZEN MORE BUY SUITES IN NEW HYDE PARK CO-OP

Twelve additional sales in the 5000 East End avenue coöperative project are announced by William B. Seifert, of Carroll, Schendorf & Boenicke. The buyers of apartments are: W. C. Boorne, of the Hartford Fire insurance company; W. F. Carroll, vice president of the Empire Storage company; Ernest L. Kreamer, attorney; James J. Simon and Carl Ragnitt, automobile accessories; High R. MacKenzie, manager of the Stickley Brothers Furniture company; Paul L. Day and Walter H. Giertsen, realtors; George A. Lee, farm investments; Florence Hanson and Charles Krutckoff, member of the board of assessors.

SWIMMING POOL FOR APARTMENTS ON WRIGHTWOOD

A seventy apartment building features of which will be a swimming pool and gymnasium at the top is planned for 663-65 Wrightwood avenue by Gussie Katz. Mrs. Katz recently acquired the 50 by 190 site, improved with an old stone residence, from Giuseppe Mule, giving in exchange twelve flats at 721-23 Briar place.

Mr. Mule acquired the Wrightwood avenue property from Christine Andresen in part payment for nineteen flats which he sold to her at the northeast corner of Damen and Argyle, lot 49 by 156 feet. John M. Gray & Co. and Strassheim & Co. were brokers.

BANKER, PROF., AND REALTY MAN BUY CO-OP FLATS

Four more sales of suites in the 6700 Crandon avenue coöperative apartment building are reported by the Kirkham-Hayes corporation. They are: Karl S. Lashley, research psychologist at the University of Chicago; H. B. Snider, vice president of Carman, Snider & Co., bankers; George F. Mengerson, real estate, and A. Homan, of the Butler-Homan company, wholesale fruit merchants.

CEDAR ST. HOUSE IS PURCHASED BY CORPORATION

The 30 Cedar Street Building corporation has bought the four story residence, 30x144, at 30 Cedar street for a reported $65,000, through Daniel Connell & Co., for investment. The house is now occupied by the Chicago alumni chapter of the Phi Kappa Sigma. This is just east of the nineteen story apartment building erected by Harold Bradley.

Joseph C. Belden Buys Flat in Lake Shore Drive Co-op

Joseph C. Belden of Lake Forest, president of the Belden Manufacturing company, makers of insulated wire, has purchased an eight room apartment on the top of 1448 Lake Shore drive. James W. Rogers of Sudler & Co. and Baird & Warner were brokers.

CHICAGO'S NEWEST LOOP SHAFT



K. M. Vitzthum & Co. designed this giant shaft, to be erected on the site of the present Tacoma building, at the northeast corner of La Salle and Madison. It's to be called the "No. 1 La Salle Street building," and will be financed by A. M. Krensky & Bros. E. Tronnes made this picture. The new Foreman National Bank building, now under construction, is shown on the left.

MILLS & SONS TO OPEN DOWN TOWN BRANCH

Mills & Sons, developers of Westwood, have leased the store at 115 South Dearborn street and will open it about Aug. 10 as their downtown office. An exhibit is planned showing the various types of homes they are erecting and also the building materials used.

Silver Dollar Stores Add Two to Their Chain

The Silver Dollar Stores, Inc., have added two more stores to their Chicago and suburban chain, which makes nine leased since Jan. 1. Seventy-five feet at 4635 Broadway have been rented for eight years at a reported $84,000 for the term. William Dormand & Co. and Benjamin C. Rose were brokers. The store at 5307 West 22d street, Cicero, was leased for ten years. Mr. Rose was only broker.

Safe Concern Leases Five Story Building in La Salle

The Chicago Safe and Merchandise company has leased from the First Trust and Savings bank, as trustee, the five story building at 170 North La Salle at an annual net rental of $7,500. Hooker & Slosson and J. G. Kirk & Co. were brokers.

The same firm also has leased the 4th, 5th and 6th floors at 173 North Wells street from Edward Casey. J. G. Kirk & Co. represented the lessee.

NIXON NAMES MEN TO DISCUSS BOARD MERGER

President George F. Nixon of the Chicago Real Estate board has named the following committee to confer with a similar group from the Cook County Real Estate board to consider the question of merging the two organizations: Edward S. Judd, Adolph F. Kramer, Albert W. Swayne, James J. Carroll, and Hyde W. Perce.

Tour d'Argent De Luxe Cafe for Boul Mich

La Tour d'Argent is the attractive name to be given a restaurant to be opened on the first floor of the Palmolive Tower when that structure, now under construction at Michigan and Walton, is completed. And what is of interest to epicureans here is a flat statement by those interested in the new café that it will be the finest in the city; that it may be comparable only to some of the eating establishments of Paris, where they do know how to fix up a dinner.

At any rate, this restaurant is being named for one of the best known Parisian cafés, La Tour d'Argent, which old Prof. Watxis says means the Silver Tower.

Learns About Food.

The story is that one of our most prominent local restaurateurs while delving about Paris ran across several cafés in which he learned something about food. So, when he set back for the home town he decided he'd equal if not better Paris in the matter of a restaurant here.

John Holabird and John Root of Holabird & Root, architects for Palmolive Tower, are now in Paris, where they are gathering ideas for the interior, which it is said will be modernistic in appointments and design.

Twenty Year Lease.

La Tour d'Argent will have a frontage of thirty-feet on the Boul Mich south of and adjoining the main entrance to the building. It will extend back 230 feet. Some 4,000 square feet will be used in the basement for kitchen purposes.

We are now about to mention some figures in connection with the signing of the lease, which must not be confused with "l'additions," as they call the bills which come at the end of the repast in Gay Paree. The lease terms provide that the lessees must spend not less than $150,000 in fitting up the premises. And the lease is for twenty years at a term rental of $741,900.

Arthur L. Hellyer of Ross & Browne, managing agents for Palmolive Tower, represented all parties in the transaction.

LET CONTRACT ON VOPICKA PROJECT AT STATE-11TH

Contracts have been let for the construction of a building at the southeast corner of State and Eleventh streets, adjoining the new central police station. This department told about this project in detail on March 11. The structure is being erected by the Chicago State company, of which Charles J. Vopicka is president. It will rise five stories but will have foundations capable of carrying eight or nine floors in addition later.

There will be two stores on the ground floor, sixteen offices on upper floors and garage space for 350 automobiles. Fox & Fox are the architects.

It is stated the investment will be $560,000. Melvin R. Cone of the Mid-Continent Mortgage company represented Mr. Vopicka in negotiating through the office of William C. Heinemann & Co. a $270,000 bond issue for ten years at six per cent.

BUYS 20 ACRE TRACT ON SOUTH SIDE; TO BUILD

The five blocks bounded by 91st, 92d, Jeffery, and Luella, with the exception of five lots, comprising approximately twenty acres of land, have been purchased by the Warner C. Miller Realty company from Erhardt and Roseen for a reported $65,000. Mr. Miller plans a bungalow building program for the west front on Chappel avenue, between 91st and 92d, and has started work on two. The first unit of his program calls for ten bungalows. They will be of brick with five rooms and sleeping porch.

The tract just purchased contains 150 twenty-five foot lots, but Mr. Miller is selling them in thirty-foot parcels. The property has been placed in trust with the Union Bank of Chicago by the new owner. Lazarus Krinsley was attorney.

CLOTHIERS BUY SOUTH MARKET STREET BUILDING

Adolph and Jacob Gibberman, clothing manufacturers, purchased from David Schetnitz the leasehold estate and building at 213-37 South Market street for an indicated $445,000. The land 124½x112 feet, owned by the Bass estate, is improved with a seven story mercantile building under lease to a number of tenants. Alfred Miltenberg & Co. are agents for the building.

Chain Grocery Firm Rents Seven More Chicago Shops

Seven more leases made by the Loblow Groceries are reported by Harry A. Nichols. The locations and lessors are; 6443 South Halsted, Henry Cohlen and Isadore Berkson; 4026 West Roosevelt road, Sol Graff; 5515 South Ashland, John Marias; 1960 Lawrence avenue, Lawrence Cuneo and Rose Halmowitz; 7415 West Madison, Rudolf Burkart; 5036 West Madison, C. Anderson; 5935 Irving Park boulevard, Louis Velesares.

Julia King Leases Space on Wabash for Candy Shop

Julia King has leased space at 129 South Wabash between the Richardson and Revell stores, for another tea room and candy shop. The term is ten years and five months with a total rental reported to be $250,000. Gerard E. Hausen & Co. and W. H. Ames of L. M. Willis & Co. were brokers.

WORLD'S FIRST SKYSCRAPER TO BE SCRAPPED

No. 1 La Salle St. to Cost $8,000,000.

BY AL CHASE.

[Real Estate Editor.]

Chicago, "city of towers," is to have another impressive addition to its skyline—a forty-seven story $8,000,000 structure at the northeast corner of La Salle and Madison, replacing the historic old record breaker of its day, the fourteen story Tacoma building. Following the vogue of using numbers for names, a Gold Coast method of nomenclature now spreading to the loop, this gigantic structure will be christened the "No. 1 La Salle street building."

The plans for "No. 1" were announced yesterday in connection with a ninety-nine year lease on the site from the University of Chicago to the Chicago Title and Trust company, as trustee for an undisclosed syndicate. The term rental is reported as $29,102,047.

This would make the average annual rental $293,960, which capitalized on a 5 per cent basis gives a valuation for the corner of $5,879,201. Doing a little more work with the pencil one finds this gives a square foot value of $328.87 for the 17,877 square feet, and establishes a front foot value of $58,209 on Madison and $33,215 on La Salle.

Work to Start Next May.

K. M. Vitzthum & Co., Chicago architects, designed the building and announce that work will start May 1, 1929. The John Griffiths & Sons company has been named general contractor. Financing of the project will be handled by A. M. Krensky & Bros. The Farnham-Kuhn company was broker and George O. Fairweather represented the University of Chicago. Wilson, McIlvaine, Hale & Templeton, and Taylor, Miller, Busch & Boyden were attorneys.

Now apparently having told an impatient world who all the gentlemen connected with the deal are, so far as we could learn up to the minute of going to press, with the exception of the most important of all, who really comprises the syndicate which is to own the building, we'll tell about the structure itself. Aside from the beauty of its architecture, for which we believe Mr. Vitzthum and his partner, John J. Burns deserve a word of praise, its height is perhaps the most outstanding feature.

If we talk in terms of actual feet "No. 1 La Salle Street" won't be the tallest in town. It'll be 550 feet nearer the sky than the Madison and La Salle sidewalks are. The Pittsfield building's upmost tip is 557 feet, but this is attained by counting in the smokestack, which, it's true, is made a part of the architectural design. The tip of the cross on the Methodist temple is 556 feet. But perhaps Mr. Vitzthum will design some kind of a gargoyle or thingamagig just eight feet tall and then the owners honestly can call "No. 1" the highest in the city, for it'll then be one foot higher than the Pittsfield, two feet over the temple, and making a somewhat distant comparison, three feet taller than the Washington mounment.

Lower Floors to be Cooled.

But figuring it by actual rentable floors, No. 1 will be Chicago's No. 1 in height for it'll have forty-seven stories. And the first eight of these floors will be artificially ventilated so that even with the weather man doing his dirtiest in dog-day weather, it won't be necessary to open the windows. The ventilating system will pump in chilled air during the warm months and hot air during the cold season.

The owners believe that this method will do considerably to reduce the ear strain caused by wailing taxicab brakes and the miscellaneous street uproar which supposedly blends into a soothing medley of sounds by the time it reaches the ninth floor. Anyway, from the ninth to the 47th, office tenants will have to yank up the windows in August if they get too warm. This ventilation of office building space, by the way, is said to be the first time it has been done on such a large scale in this city.

Designed for Bank Purposes.

The entire 2d, 3d, 4th, and 5th floors are designed to meet the needs of a large financial institution. An imposing entrance four stories high on La Salle street will lead to it. The main entrance to the office section also will be on La Salle, at the north end of the building.

The first floor will be of polished granite on La Salle and Madison. The street fronts, with, we hope, generous returns on the alleys, will be of terra cotta or stone. All sides of the setback portions of the building will be of the same material.

The building will have twelve elevators, arranged so tenants can reach the 47th floor without changing cars. The banking floors will be served by private lifts.

The Tacoma building, now on the site, was erected in 1887, and for years architects have battled with typewriter, pencil, and printing press over the question of whether or not this was the first steel skeleton building in the world. It was designed by Holabird & Roche. Three other old structures, the Watson, the Williams, and the Morris Plan Bank building, will make way for No. 1.

BUILDING HERE IS FORGING UPWARD, FIGURES SHOW

Big Projects Gain, Home Construction Drops.

BY THOMAS WREN.

Chicago's building program for this year is gradually forging up to the 1927 level of construction activities, according to Charles M. Paulsen, president of the Illinois Federation corporation. Building permits issued by the city's building department for the seven months of this year amounted in valuation to $208,988,283. This figure falls short by $13,930,717 of the permits issued in the first seven months of 1927.



CHARLES M. PAULSEN.

Comparison by months of the 1927 and 1928 building activities is given in the following table:

Jan.	21,873,100	27,091,400
Feb.	34,977,900	23,256,300
March	47,759,500	35,434,200
April	42,484,200	29,345,300
May	27,806,500	40,067,300
June	27,939,850	25,705,550
July	20,437,950	28,088,233
	222,919,000	208,988,283

The beginning of the last half of the year found building activities throughout the country about on a par with those of a year ago. Reports made to S. W. Straus & Co. from 641 principal cities and towns of the country located in forty-eight states showed building permits and plans filed for the half year of $2,065,202,908, compared with $2,103,324,264, a loss of slightly less than 2 per cent.

To Increase Capital.

Officials of the Illinois Federation corporation have filed application with Secretary of State Louis L. Emmerson for permission to increase the company's capitalization from $1,100,000 to $2,200,000. The corporation was organized late in 1925 by officers of Chicago building trades. Its purpose was to finance home building for wage earners in the metropolitan area of the city on a 100 per cent trade union basis. It was launched with a $250,000 capitalization. Approximately 3,500 Chicago trade unionists now own stock in the company.

"Chicago builders are optimistic that their 1928 construction business will probably slightly exceed that of last year," says Mayne Stanton, business manager of the Associated Builders of Chicago.

Home Building Drops.

"This year's program consists largely of big projects. From reports received it appears there has been a considerable let-up in home building. The housing problem is about solved. Tranquility between the building trades and employers prevails; jurisdictional squabbles between the trades are conspicuous by their absence. Present building activities should keep resident building mechanics and laborers in steady employment until construction begins on the Chicago world's fair in a year or so."

National Athletic Club Leases Larger Quarters

Louis Doussang's National Athletic club has leased the entire third floor of the Madison-La Salle building, 173 West Madison, together with the third and fourth floors of the annex, for ten years, moving there from 116 West Madison. Hooker and Slosson and Clayton C. Pickett were brokers.

Walgreen Leases 53d and Lake Park Avenue Corner

The Walgreen company has leased for ninety-nine years the northwest corner of 53d and Lake Park avenue, improved with the five story Holland hotel building, from Abraham J. Franks. Gus C. Manos was broker.

Protective Real Estate Board to Visit Milwaukee

The Protective Real Estate board of Cook county plans a trip to Milwaukee on the Christopher Columbus next Wednesday, Aug. 8, leaving at 9:45 a. m., according to John B. Bernard, secretary.

DOWNTOWN HOME OF DE PAUL UNIVERSITY READY FOR TENANCY

Announcement is made that the De Paul university building, recently completed at 64 East Lake street, just off Michigan avenue, is now ready for occupancy. This structure, eighteen stories high and costing in the neighborhood of $3,000,000, is one of a group recently erected in the northeastern section of the city's loop district. The top five floors of the edifice will be occupied exclusively for the classrooms of De Paul's downtown school. Features include a promenade and recreation and club rooms for both men and women students. The balance is being leased for general offices. The K. M. Vitzthum company is the architect, and the McClellan Construction company had the general contract.

Brokers' Notes

Lindsay T. Eales, Edward H. Bloeser, R. A. White, and J. Howard Branch have formed a new realty company known as Eales, Inc., with offices at 8 South Dearborn street. It will specialize in subdivisions with its initial development at the Wisconsin Dells. Mr. Eales is president, Mr. Bloeser is vice president and secretary, and Mr. White is treasurer.

Phillips & Co. announce the extension of their insurance department with F. Lewis Phillips, now associated with them as manager of it.

The Biltmore Sales corporation recently has been organized to take over the sales agency for the Biltmore country estates, a few miles north of Barrington. Harry W. Meyer will be director of sales.

Frank A. Ryan is now associated with George F. Sivore & Co. as manager of the north central division.

The Schmidt Realty company has moved from 2308 Leland avenue to 5145 Lincoln avenue.

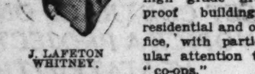
FORM NEW FIRM OF BUILDERS; TO DEAL IN CO-OPS

Benard R. Klekamp, J. Lafeton Whitney, Becher W. Hungerford, and David C. Bixler announce the formation of a firm under the name of Whitney-Klekamp, builders, with offices at 180 North Michigan avenue. The company will specialize in the construction of high grade fireproof buildings, residential and office, with particular attention to "co-ops."



J. LAFETON WHITNEY. [Mollett Photo.]

Mr. Klekamp, the president of the firm, for sixteen years, has been a practicing architect in the city. Mr. Whitney, the vice president and treasurer, is a major in the air reserve, and for five years was with Draper & Kratner, Inc., as head of the real estate loan department. Mr. Hungerford, vice president and secretary, is an attorney, specializing in the legal branch of co-operative apartment projects. Mr. Bixler, assistant secretary, has had "co-op" experience.



Real roof protection! Always a primary principle with Winthrop Shingles—the only tapered asphalt shingles with thick butts to double the wearing thickness. The colors, twenty of them, in natural slate, will maintain the beauty of your lasting roof. Phone for the name of a dealer near you.

Beckman-Dawson Roofing Co.
223 West Jackson Blvd., Chicago, Ill.
Phone Dearborn 6771

Winthrop
TAPERED ASPHALT SHINGLES

GARAGES - FOUNDATIONS
REMODELING



"Have your work done by one of Chicago's oldest and most reliable concerns."



SPECIAL
2 Car Frame Garage
$185
and up

EASY TERMS

TUPLER BUILT

SPECIAL
2 Car Brick Garage
$650
Complete

FOUNDATIONS



Gas Stations
Brick Additions
Lubritories
Porches and Enclosures

SUMMER HOMES



Lowest Prices—Expert Workmanship—Brand New Material—Honest and Faithful Service

Ben Tupler Const. Co.
2900 West 36th Place
Phone Lafayette 4374

Mail the coupon or phone—our experienced estimators will call.

Reasonable Terms to All

All Phones: Lafayette 4374-5

BEN TUPLER CONSTRUCTION CO. T-8-5
2900-42 W. 36th Place
Without obligation please furnish details:
☐ Garages ☐ Cottages
☐ Foundations ☐ Attics
☐ Remodeling ☐ Store Fronts
☐ Gas Stations ☐ Porches
NAME .....
ADDRESS .....

SHIVELY BUILDS 231 RESIDENCES AT VILLA PARK

Homes Being Put Up in 50 Different Designs.

Villa Park is the scene of an important home building project. N. O. Shively & Co. announce that they are starting work this week on the second unit of their residence program in Shively Manor, a section of Villa Park.

This unit consists of 141 homes. The first unit, started several months ago, now has fifty-four homes either finished of under way, with plans for an additional thirty-six to be started at once. The entire investment for both projects will be in the neighborhood of $1,701,800, it is stated. There will be 231 homes in all.

The residences, while having similar floor plans, will be of fifty different designs, mostly of English or Spanish inspiration. B. J. Bruns is architect. There will be five rooms in each house downstairs, with unfinished attics that will be capable of being divided into three rooms should the owners elect.

Each residence will be of face brick on all sides. The houses will be heated by hot water, and will be equipped with electrical refrigeration and other modern conveniences. The average size is 27x50 feet.

A feature of the development is an arrangement whereby playgrounds 540 feet long and 114 feet wide are located in the center of each block. A portion of the playgrounds will be a park laid out with trees and shrubbery, a part will be set aside for sand piles and playing apparatus for the tiny tots, while the balance of the ground may be used for football and baseball by the older children.

Both developments are located in south Villa Park, fronting on Madison street. Twenty-five residences of the first unit have already been sold.

Figures for the Week

TRANSFERS.

	No.	Amount.
Last week	1,752	$1,440,179
Same wk. last yr.	1,821	2,089,449

TRUST DEEDS, MORTGAGES.

	No.	Amount.
Last week	2,361	$16,848,580
Same wk. last yr.	2,375	30,680,570

BUILDING PERMITS.

	No.	Cost.
Last week	191	$5,045,700
Same wk. last yr.	202	8,796,120

Eugene A. Randall Erects 30 Flats at Foster-Avers

Eugene A. Randall is erecting a thirty apartment building at the southwest corner of Foster and Avers from plans by E. F. Quinn and R. T. Christiansen. The flats will be four and five rooms in size. The lot is 125x132½ feet and is across from the new River park.

VARNISH CONCERN ON WEST SIDE TO BUILD ADDITION

Construction is under way on a three story and basement addition to the plant of the Elliott Varnish company at 5th and Kolmar avenues from plans prepared by Michaelsen & Rognstad. This addition will adjoin the present factory of the concern at 4525 5th avenue and will cost $65,000.

Ultimately there will be a four story tower adjoining the addition and a three story wing on the other side of the tower. The exterior of the addition is to be of face brick on all sides with the exception of the east wall, to which the tower will be adjoined later.

When completed the plant will have a frontage of 125 feet. The sprinkler tower is to be hidden in the tower. Construction will be of reinforced concrete. The Elliott company manufactures varnish, enamel, and paint specialities.

BUYS KENWOOD RESIDENCE.

Katherine Ducker has purchased from Katherine W. Wright the three story brick and stone residence at 1353 East 50th street for a reported $12,500. Paul V. Boecher of Swan & Lorigh was broker.

PUGIL Construction Co.
General Contractors
SUMMER HOMES — GARAGES
PORCHES — PORCH ENCLOSURES
$10 Down—2 Years to Pay.
A PERMANENT STRUCTURE
Clear fir siding, white pine trim, bungalow windows, inclosed eaves. Under-lining on all our jobs. All work and material strictly guaranteed. New porches and porch enclosures.



PUGIL CONSTRUCTION CO.
3235 W. Chicago Ave.
Phone Kedzie 2564
Open Sundays, 10 to 4
LOMBARD, ILLINOIS
104 S. Stewart Ave.



MAIL COUPON

PUGIL CONST. CO. T-8-5
3235 W. Chicago Ave.
Gentlemen: Without obligation, send me full information about
☐ Garages ☐ Porches
Name .....
Address .....

The Chicago Tribune Is the World's Greatest Newspaper

LATH *plus* INSULATION

in new form from tough cane fibre that gives permanent beauty to plastered walls



STOPS SCORCHING RAYS OF SUMMER SUN

SOMETHING NEW! Celotex Lath, a plaster base that *stops* extreme heat, cold and dampness.

That reduces heat leakage and lowers fuel bills.

That keeps plastered walls smooth and unbroken.

That gives you a quieter, more restful atmosphere wherever you live or work.

In summer, Celotex Lath keeps your home cool and enjoyable. During winter it shuts out freezing cold. And at all times of the year it protects you from penetrating dampness.

Moreover Celotex Lath cuts down your winter fuel bill by keeping heat where you want it—*inside* walls and ceilings.

Celotex Lath provides these remarkable advantages because it is made from long tough fibres of cane which contain millions of tiny sealed air cells—just what is needed for efficient insulation!

This new lath is 18 inches wide and 48 inches long—convenient to handle and ideal for lining attics, closets and other restricted areas.

An outstanding feature of Celotex Lath is its beveled ship-lap edge. The bevel insures extra plaster at the joints, a protection against cracking. The ship-lap joints bring lath edges *together*, giving *continuous* surface that eliminates open joints, the cause of disfiguring lath marks.

These construction features enable you to decorate plastered surfaces with permanent effect.

Celotex already is well known everywhere, due to the widespread use of Celotex Standard Building Board for sheathing; for lining basements, garages, attics, roofs and for many other purposes.

Think what Celotex offers you in building economy, fuel saving, quieter rooms, more healthful homes and greater *living* comfort throughout the year!

All reliable lumber dealers can supply Celotex Building Board and Celotex Lath. Progressive builders and contractors have used these products in more than 250,000 homes.

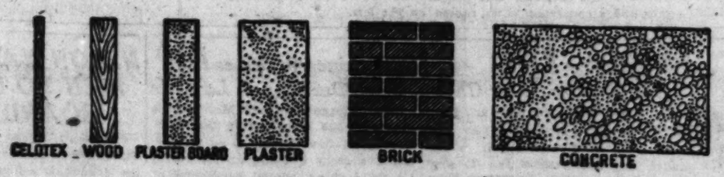
THE CELOTEX COMPANY, Chicago, Ill.
Chicago Sales Office: 154 E. Erie St.
In Canada
Alexander Murray & Co., Ltd., Montreal

When you buy a new house, look for this sign . . . it is your assurance of greater home comfort



Relative heat-stopping values

Cross-sections show why Celotex is needed as insulation back of wood, brick, plaster and concrete . . . As a heat-stop, Celotex is 3 times as effective as wood; 8 times, plasterboard; 12 times, brick; 25 times, concrete. (Data compiled from tests published by the American Society of Refrigerating Engineers.)



These Sections Are of Equal Insulation Value

CELOTEX
BRAND
INSULATING CANE BOARD
LATH

The word CELOTEX Reg. U. S. Pat. Off. is the trademark of the Insulation manufactured by The Celotex Company Chicago, Illinois

CELOTEX IS THE ONLY INSULATION MADE FROM THE LONG TOUGH FIBRES OF CANE

HOME BUILDERS' DEPARTMENT

TWO RESIDENCES LIKE IN PLAN BUT UNLIKE IN DESIGN

Half Yankee, Half English, or Spanish Types.

BY LOUISE BARGELT

(Two five room houses with similar floor plan designed by J. T. Hetherington, architect, 925 First National Bank building, Chicago.)

Two distinctly original and interesting exteriors of an ever popular floor plan for the five room bungalow are again offered today. Distinction of line and a fine regard for detail regardless of the size and cost of the dwellings, lift them out of the ordinary. And yet the plan of the five rooms, compact and practical, makes it possible to build them at almost minimum cost.



LOUISE BARGELT. [Robinson Photo]

One exterior suggested is that of the Spanish type, with roof of red cement tile and stucco walls. The other exterior is semi-English and American in style with a choice of walls including brick, stucco, frame or hollow tile. The roof may be of stained shingles, asbestos shingles or asphalt shingles. Slate would be appropriate if cost were not too closely regarded; though, incidentally, it may be mentioned that there are certain grades of slate on the market, serviceable and attractive, which are much more reasonable in price than is generally known.

Foundation plantings are briefly suggested in the delicately rendered perspective. Most homeowners recognize the importance of plantings of this sort; indeed one frequently sees a tendency to overdo this type of planting.

In small homes like these the entrance should be emphasized with plantings, and the hard house corners, which are apt to present a hard masonry line, may be softened by the proper choice of shrubs and foliage.

In both instances the doorways harmonize with the style of the house. No doorway, however, correctly drawn and built but loses much of its beauty if not in keeping with the house type.

In these floor plans the living room runs across the entire front of the house. At the extreme front end there is an oblong area with windows on three sides; space pleasingly suggestive of a possible sunroom. Plaster walls would be appropriate for the living room and dining room; painted and enameled walls for the kitchen and bath, and papered or plastered walls for the bedrooms.

Observe the light and ventilation provided in the kitchen. This room could be made, with proper finishing and furnishings, as charming and attractive as any room in the house. Inlaid linoleum could cover the floor, with porcelain sink, table, and ice box containing natural or mechanical refrigeration and stove and cabinet all close enough to make work easy and steps as few as possible.

There are several factors which contribute vitally to the interest of these homes.

One is the fact that while they are fundamentally extremely reasonable in cost, they are in no wise commonplace as to their exterior renderings. One sees many a larger and more ostentatious home, presenting no more intrinsic beauty of line or basic merit of design.

Another is the many exterior possibilities which one floor plan can offer. Whether one wishes a five room home in English, American, Spanish, or Italian style, expense does not need to be added by any change of the simple layout of the rooms. Rather, the exterior is deftly changed and a cozy home results, offering charm at low cost and compactness in a graceful frame.

New Shower Doors of Brass with One Large Glass Panel

Interesting new shower doors are on the market. They are of hollow brass construction, with one large glass panel. The finish is in nickle plate or white enamel, and models may be chosen with or without a ventilating grille at the top.

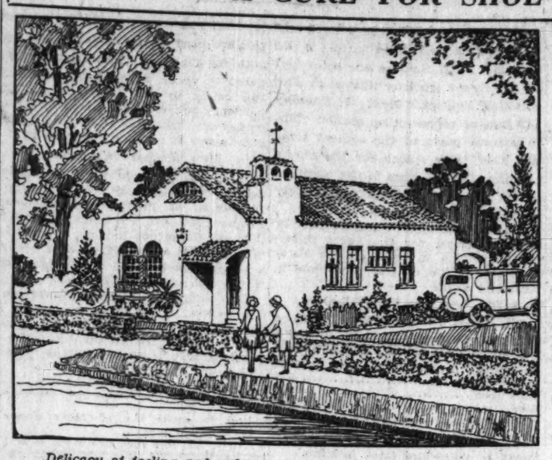
NATION IS SPENDING MORE FOR BUSINESS AND HOME BUILDING

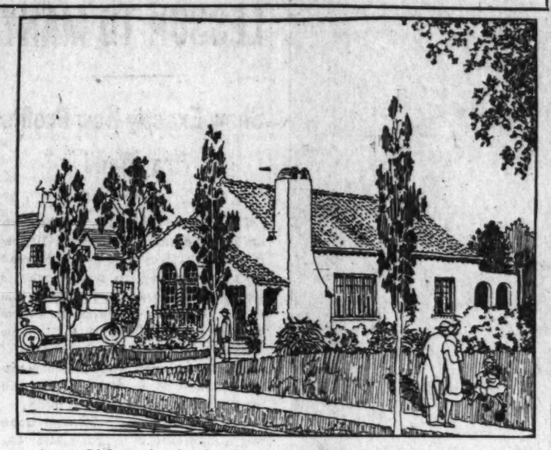
This year's building program is setting a new mark for average outlay in proportion to population, it is disclosed by an examination just made by the research department of Greene-Tapp Sons Investment company of the most recent data.

Approximately $2 more has been expended during the first six months of the year for each man, woman and child in the country than ever before in the history of the construction industry. The average outlay per person for 1928 is found to be $32. This includes expenditures for all types of structures. Last year during the corresponding period $30 was spent. In 1926 the per capita average was $28 and in 1925 it was $26.

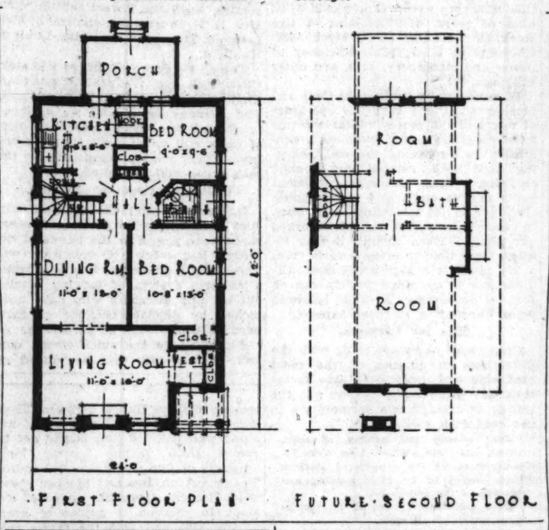
A certain increase in building outlay each year is normally looked for to keep pace with the growth of population, it is pointed out. That expenditures this year show a material gain over and above that called for by population increase is taken to indicate that the American people as a whole are in a financial position enabling them to spend more freely than ever before to provide for their home and business building needs.

A CURE FOR SHOE BOX ARCHITECTURE





Delicacy of feeling and a fine regard for detail importance lift these two exteriors out of the realm of the ordinary. The floor plan is typically a stock one, the same for both bungalows, and yet they are individual, appealing homes, infinitely removed from that dreary sameness and monotony which marks the shoe box type of dwelling. Economical to build, compact in the extreme, one is in the English style, the other in the Spanish.—Architect J. T. Hetherington, 925 First National Bank building, Chicago.



NEW DOOR NOW ON MARKET SAID TO BE SOUND PROOF

Also Has Many Other Advantages.

Domestic architecture, as well as other types, has a real need for such a feature as the sound proof door; in kitchens for the suppression of odors and noises, for sun porches, and sleeping porches, for bathrooms and sick rooms and bedrooms.

Long before this, much more effort would doubtless have been expended on sound proofing walls, if it were not for the fact that the ordinary door would promptly nullify the attempt. Now, however, that the sound proof door is on the market, the specifying of sound proof walls in all kinds of domestic architecture will be much more frequent.

While it is not claimed that this door is absolutely sound proof, it is relatively so. It is composed really of two doors plus an interposed deadening quilt and mechanism. All mechanism is free from springs and the need for oiling.

Has Many Virtues.

It is also interesting to observe that sound proofness is but one of the virtues of this door. It is furthermore odor proof, light proof, weather proof and air tight—all because it hermetically seals the room every time it is closed.

The door may be in any kind of wood, or in any style of flush or sunken panels. The European type of handle is used, a rotating lever instead of a knob.

Its function in domestic architecture is as definite as in other kinds of buildings. For the library or the nursery or for the bathroom when one wishes a turkish bath perhaps in an air tight room free from drafts; on sleeping porches too, that the cold air may be kept from chilling the house and wasting its heat. It is much better than any weather strip, for it is in effect and actuality four felt weather strips of generous size applied with forcible pressure.

May Be Fire Resisting.

If one wishes a fire resisting door, a sheet of asbestos board is interposed on each side of the deadening quilt.

Price of these doors varies with the kind of wood used, size of panels, number of doors wanted and whether or not a fire resisting door is ordered. Doors are shipped complete with special stops and all hardwear excepting the butts.

HERE'S A GARAGE DOOR THAT OPENS INSIDE BUILDING

One practical type of garage door now manufactured is that which slides open inside the building.

In this way the doors are not exposed to the elements—ice, snow, rain or sleet. No danger either of their slamming shut against the car as it leaves the garage in case the wind is heavy. Nor, it is claimed, do they shrink or sag.

As with houses, so with garages—the doors which protect them are vitally important features of their construction.

70 HOMES FINANCED DURING YEAR FOR ELECTRICAL WORKERS

Employés at the Western Electric company's Hawthorne works will receive $410,000 this month when this sum, representing maturity of the eighth series of shares in the Hawthorne Club Savings, Building and Loan association is paid to the workers at the southwest side plant. This figure represents the largest amount ever paid out at any one time by the association, and is about three times as great as the returns from any previous series.

The next largest single payment on record was that made last September at the Western Electric plant, when $140,000 was paid to subscribers holding matured shares. Altogether, during the last year, the Hawthorne association has paid out more than $700,000 on matured stock. According to Louis E. Mulac, secretary of the association, during the last twelve months' period the telephone workers have subscribed for about 22,000 additional shares of stock, representing a matured value of $2,200,000. Seventy homes were financed by the association for employés at the local plant during the last year.

Since its incorporation Nov. 10, 1920, the Hawthorne association has steadily and rapidly increased in activity and membership, until today it ranks as the largest industrial building and loan organization in the country. It began with about 20 members, and financed 18 homes the first year. Its assets approximated $129,000. At the present time the assets of the association total $2,500,000, and its membership exceeds 3,300. The association operates on a serial plan, in which shares are issued every three months, or four times a year. The officers and directors of the Western Electric association are: E. A. Hause, president; Frank Novak, vice president; Louis E. Mulac, secretary, and J. P. Krivanek, treasurer; and directors: C. O. Hahn, W. M. Johnson, E. B. Torland, C. B. Johnson, and D. C. Brady.

MILK SERVICE CABINETS MAKE BID FOR FAVOR

Milk service cabinets of steel and finished with enamel have made their bow for domestic favor. They come ready for installation, their interior lined with cork, chemically treated with creosote to prevent odors and bacteria to accumulate.

The cork surface is covered with a lacquer coat to kill the creosote odor and prevent any possible contamination of the milk.

Combination Hidden Wall Safe and Cabinet for House

Like the idea of a hidden cabinet for your valuables? The builder of a home may now install an invisible cabinet, which is also an invisible wall safe. Built into the wall, it has specially designed locks and can be completely hidden from view.

USE SHEET STEEL TO GET EFFECT OF CERAMIC TILE

BY HOMER GRANT.

Sheet steel has now been introduced into the manufacture of walls for bathrooms, kitchens, and laundries. The effect is that of a tiled wall and yet no real ceramic tile has been used. Merely a tile of porcelain finished sheet steel, which can be used, it is claimed, in any climate, and it costs considerably less than ceramic tile.

Oblong units containing the same frontal dimensions as ceramic tile are formed from the pressed sheet steel, and there are other sizes to fit in with standard requirements. There are also units as cove base and cap molding.

A slab of composition material, cement covered and insulated, is used as a base for the tile. The tiles, when pressed into the grooves of the slab, absorb sufficient cement and, after rubbing smooth in the joints, furnishes the pointing up required for the finished wall.

One can choose this tile in various colors to harmonize with popular decorative schemes. Black and white, of course; ivory, jade, buff, and pastel gray are a few of the possible shades.

It is claimed that the services of a skilled tile setter are not necessary, as any capable contractor can install this tile. Its low cost is another decided asset.

Home owners considering the remodeling and decorating of bathroom and kitchen walls will be interested to know that this porcelain enameled steel tile may be applied directly over existing walls.

SOME POINTERS FOR GUIDANCE OF THOSE ERECTING RESIDENCE

In frame houses, as a precaution against shrinkage, make sure that your lumber is well seasoned and that your interior bearing partitions are correctly arranged.

Employ a reliable heating contractor in the installation of your heating plant, as you will save by so doing in maintenance money.

Automatic thermostatic control is a comfort and a fuel economy.

Copper gutters and downspouts mean longer roof life and fewer repairs.

Oils are used for mixing paints. For interiors, raw linseed oil is preferable, and for exterior work boiled linseed oil is best.

Don't forget to include "more than enough" base outlets for lamps and modern electrical conveniences.

Permanence of coloring in wall paper depends on its quality.

MAHOGANY WOOD OF PHILIPPINES IS GOOD FOR DOORS

Doors of Philippine mahogany are now manufactured—doors which possess the admitted beauty and fineness of mahogany at moderate prices.

These doors come in both the light red and the dark red. If desired, the light red may be given a brown or a walnut finish as well as mahogany, while the dark red may be given a brown finish or left in the original deep shade.

The home owner may choose for his mahogany door one which has the plain grain or one with quarter sawed panels, stiles and rails which reveal the full charm of the narrow grain characteristics of this wood.

Philippine mahogany has come into many other uses besides that of doors recently.

ALL STEEL HOUSE IS CALLED SAFE FROM LIGHTNING

Those of us who are instinctively—and unhappily — apprehensive in a thunderstorm will be interested to know of the claims which are being made for the lightning proof qualities of the all steel house.

Dr. Charles P. Steinmetz, late electrical wizard, once said: "I can think of just three places where you will be absolutely safe in a thunderstorm. One is an underground chamber, another is a space entirely surrounded with metal network, and the last and only one of which you are likely to be able to take advantage is a steel frame building. This is an excellent conductor. It tends to relieve by "silent discharges" the electric strain always existing between earth and sky during a thunderstorm. Sometimes they are struck but the people inside never know it. The lightning is instantaneously carried to the ground and dissipated.

LOOKING BACKWARD

To Aug. 5, 1898; 30 Years Ago Today

Willis & Frankenstein have rented to the wholesale clothing firm of H. Cohn & Son the building at 156-58 Market street for a term of three years at a rental of $20,000.



W. R. FRANKENSTEIN.

Leander J. McCormick has for a consideration of $25,000 released the Union Elevated Loop from its agreement to maintain the rental of the Atlas block at the northwest corner of Randolph street and Wabash avenue at $44,180 a year. J. W. Doane formerly owned the Atlas and Grocers blocks at the northwest corner of Randolph and Wabash and the of Wabash and Lake, respectively. Mr. Doane consented to the construction of the loop on Wabash and Lake street in consideration of the company guaranteeing that for a period of thirty years from Oct. 1, 1897, the rentals of the Atlas building should not fall below $44,100 a year. The agreement for the Grocers block was for the same period and the railroad company agreed to make up all deficiencies to $30,290. Mr. Doane sold the Atlas block to Mr. McCormick some time ago.

To Aug. 5, 1908; 20 Years Ago Today

Bauer & Black, manufacturers of surgical dressings, etc., acquired a tract of 200x108 feet at the northwest corner of 25th street and Dearborn, upon which they will erect a large addition to their plant at Armour avenue and 25th street. It will be four stories high, will cover the entire lot, and will cost about $75,000. Martin Roche of Holabird & Roche, architects, who had previously taken title, conveyed it for a nominal consideration to the firm.

The Saddle and Cycle club bought from John J. Corbett and John T. Connery 105¼ feet of frontage in Sheridan road, north of and adjoining the club's grounds, for $26,812. The interesting part of the transaction is that it gives the club control of the entire block between Foster and Berwyn avenues, fronting on Sheridan road. Cochran & McCleur represented the sellers and Winston & Co. acted for the club.



JOHN T. CONNERY. [Edgewater Beach Studio.]

To Aug. 5, 1898; 10 Years Ago Today

James B. Waller bought from Marion R. Stephens the property at the southeast corner of Astor and Schiller streets. The land is improved with a three story brick residence and the lot is 83½ x 25 feet. While a nominal consideration is named, the deed showed a consideration of $30,000 according to the revenue stamps. Mr. Waller owns valuable vacant adjoining on the east and is said to have been largely influenced in the purchase by a desire to protect his property.



JAMES B. WALLER.

Ashland Products

GARAGES—SUMMER COTTAGES—PORCH ENCLOSURES

Look at These Specifications: 4x4 sills and corner posts, 4x6 center post, 2x4 studs, 24 inch centers, double headers, clear fir drop siding, 3-ply Flintkote roofing guaranteed 15 years; 3 sash, 1 service door and hardware.



"ASHLAND" GARAGE 18x18—2 CAR

Model "O" $198 Built on Your Lot $10 Down, $9.55 Per Mo.

SUMMER COTTAGES

Build a delightful Summer Cottage with large screened porches and ample, airy sleeping rooms. It need not be expensive to be cozy and comfortable.



THE TROY

2-room and screened porch Summer cottage. Economically priced. $495.00 ERECTED

SMALL HOMES

A small down payment builds this beautiful 4 room home.



THE SURF $875.00 ERECTED

Build it on the rear of your lot and save your rent. See model at our yards.

ASHLAND LUMBER CO.

1800 N. Ashland Ave.

Phone Brunswick 1648

Open Sunday 10 A. M. to 3 P. M.

MAIL COUPON

Ashland Lumber Co., 1800 N. Ashland Ave. T-8-5

Please send me further information. I am interested in

☐ Garage ☐ Summer Cottages ☐ Porch Enclosures ☐ Small Home

Name .....

Address .....

Call at ..... A. M. ..... P. M.

Real Estate LOANS 5½%

We have insurance funds to lend at 5½% to 6% on well located apartments and business property.

Call or phone Franklin 5600

H. O. STONE & CO.

2 Car Hip Roof Frame Garage $185 Erected

BILTRITE

2 Car Hip Roof Brick Garage $650 Complete



Mid-Season Prices

To keep our trained workmen busy until the **Fall Rush**, our prices are now lower than ever in our eight years of garage building. **Buy Now before Fall and Save Money.**

Biltrite Garages have satisfied thousands—the new styles will satisfy you even more. See the full sized models at our yard or have an estimator call on you without obligation. **Over 50 Styles and Sizes.**

$5 Down. Pay Balance in THREE YEARS

SEND FOR BOOKLET

Biltrite Construction

Biltrite are insulated with a cellular lining to keep out the winter cold, and the wide eaves are inclosed and tightly sealed. Patented Biltrite Hardware automatically locks the double braced doors, which are heavier and wider than standard. Special wall construction and studding, sixteen inches apart, prevent the walls from ever leaning or bulging. Creosote is used to prevent rot and an extra heavy foundation to prevent settling. Clear fir for both the siding and doors. Cement coated, double nailed Sliding or folding doors optional.

Complete with Lights and Water if Desired
Not Portable or Sectional
OPEN SUNDAYS 10 TO 3





BILTRITE

COTTAGES

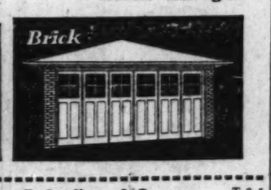
A Biltrite Cottage on your lot at the lake or woods is easy to rent or sell. If you have a clear title to the lot, we are ready to build one of these cozy homes on an exceptional time payment plan. Let us tell you how we can also help you rent or sell. Designs from 1 to 6 rooms. Built within 75 miles of Chicago.

Sold with a Guarantee

Alterations *Garden Furniture* *Brick Garages*







Geo. E. Bradbury & Co.
Phone Lake View 2067
1901 Diversey Parkway
(Near Clybourn)
Phone Lake View 2067
Loop Office: 140 S. Dearborn. Ph. Rand. 3714

Free Book On Garages

Geo. E. Bradbury & Co., 1901 Diversey Pkwy. T-8-5

Send Information on .....

NAME .....

ADDRESS .....

PHONE .....

RESIDENTIAL-REMODELING



ADDED VALUE

For a few hundred dollars your old home can be transformed into a modern residence. Something to be proud of and it will only cost you a few dollars per month, using our deferred payment plan.

Frame Garages $169.00 and up

Brick Garages $549.00 and up

$5.00 Down 24 Months to Pay

"BUILD WITH ASSURANCE"

Have your home remodeled by one of Chicago's largest home remodeling specialists, only union workmen under expert supervision do our work. LET US SHOW YOU SOME OF THE THOUSANDS OF HOMES WE HAVE IMPROVED.

It will pay you to consult us—call in person—phone our office—or sheet items below in which you are interested and mail this ad to us. If you desire, one of our estimating engineers will gladly submit

It Will Pay You!

To visit our 3 acres of new lumber, millwork and building materials. SAVE THE MIDDLEMAN'S PROFIT. No worry about paying. We finance your improvement. Monthly payments over a period of 1 to 15 years.

PORCH Enclosures 1-2-3 Story To Match Your Home $65.00 and up $5.00 Down 24 Months to Pay

AN ESTIMATE—FREE OF CHARGE—NO OBLIGATION

☐ Frame Garage ☐ Brick Garage ☐ New Porch ☐ Sun Parlor ☐ Porch Enclosure ☐ Remodeling ☐ Repairing ☐ Attic Flat ☐ Addition ☐ Store Front ☐ Re-Flooring ☐ Foundation ☐ Painting ☐ Heating ☐ Plumbing

☐ PLEASE MAIL GARAGE BOOKLET T-8-5

ALL PHONES CRAWFORD 1111

CROWN CONSTRUCTION CO. 2323 So. CRAWFORD AVE.

OPEN SUNDAYS 10 to 4 P.M.

BUILDING-REMODELING

RESIDENTIAL COMMERCIAL-INDUSTRIAL

Have your building and remodeling done by a thoroughly efficient and reliable firm specializing in building alteration and maintenance of residential and industrial properties. Satisfaction guaranteed.

It Will Place You Under No Obligation to Call Us for Estimates or Consultation

CARLSON-NESLO CO., Inc.

ESTABLISHED 1918
OFFICE AND YARDS

3685 Elston Avenue Keystone 6400

2 CAR FRAME GARAGE $175

Red Seal

2 CAR BRICK GARAGE 20x20 $650

We build without delay. Fine construction. Workmanship and materials guaranteed.





No Money Down

TWO YEARS TO PAY

Garages—Porches—Remodeling—Re-Roofing Enclosures—Additions

Call, Phone or Mail Coupon

Open Sundays 10 A. M.-2 P. M.

RED SEAL Building and Remodeling Co.

4010 W. MADISON STREET
Garfield State Bank Bldg.
Phone Kedzie 2588

Red Seal Building & Remodeling Co., 4010 W. Madison St., Chicago, Ill.

Send particulars about the following:

☐ Garage ☐ Enclosure ☐ Remodeling

Name .....

Address 8-5

NEW JAILS HERE TO BE WITHOUT WINDOW BARS

Novel Device Avoids Old Time Prison Effect.

Looking from out towards in when one is casting his eyes on the new central police station at State and 11th or on the new county jail the observer might think he was glancing at a cheerful office building instead of a dismal "brig." For the old time steel window bars, which in the past have assured the proper prison effect, will be absent and in their place will be "detention windows," devised by a Philadelphia firm.

These windows, constructed of heavy steel and divided into small openings 9 by 5½ inches, will not, however, materially alter the aspect of those looking from in towards out. The idea of these windows is to keep those in from being able to join those out in enjoying the exterior design of the buildings, unmarred as they are by bars.

Specially Constructed.

The detention windows, which were specially constructed by the Philadelphia concern, have been approved by City Architect Argyle E. Robinson as giving complete and adequate protection. The cells on each floor are surrounded by a corridor and the outer wall of the building is provided with these windows.

The building, which will house Chicago's police headquarters, corresponds to the Tombs in New York City and the excellent new police headquarters in Detroit. It will contain the No. 1 and 1-A and South Clark Street district police offices, the Chicago detective bureau, two Domestic Relation courtrooms, the Traffic, Morals, and Boys' courts, as well as the general police headquarters. The architects were Graham, Anderson, Probst & White.

An even wider use of the "windows without bars" occurs in the four large units of the Cook county jail. The entire window surface of the four buildings have been fitted with "detention windows." Not a bar is seen on the exteriors of the jails.

Ninety Per Cent Ventilation.

The eastern company first manufactured the "detention window," which is designed to give 90 per cent ventilation (each row of panes opening, except the bottom row), for these two jobs. It is now marketing them. A feature is that the 90 per cent ventilation scheme can easily be adapted to industrial uses.

The jail units, which have been pronounced among the "most efficient in the United States or Canada," are comprised of an administration building and four cell buildings, all within the prison walls, making it the largest county jail in the world. It will contain 1,400 cells. Ample light and ventilation is furnished each cell by the 1,527 detention windows which have been built into the heavy walls.

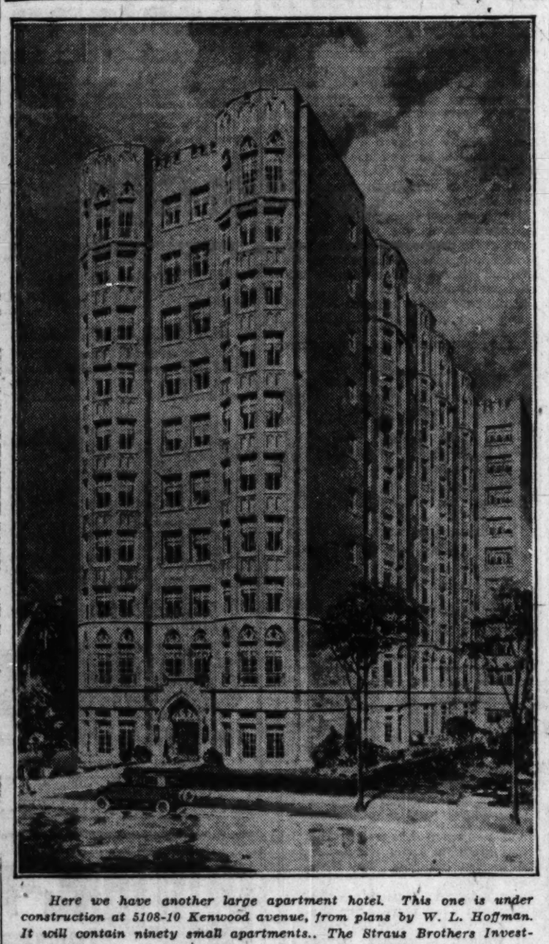
The impregnability of the prisoners' quarters is assured by gray enameled steel walls, floors, and ceilings. County Architect Eric E. Hall of Hall, Lawrence & Ratcliffe, was in active charge.

NEW WEST SIDE APARTMENTS



Picture of seven story apartment building which is being erected at 5509-17 Washington boulevard from plans by Leichenko & Esser. A feature of the enterprise is a landscaped court between the building now under way and a seven story apartment completed about six months ago at the southwest corner of Washington and Pine. Charles Morgan prepared this perspective.

NINETY SOUTH SIDE HOMES



Here we have another large apartment hotel. This one is under construction at 5108-10 Kenwood avenue, from plans by W. L. Hoffman. It will contain ninety small apartments.. The Straus Brothers Investment company is underwriting a $430,000 bond issue. Harry Dodge Jenkins made this rendering.

WORK UNDER WAY ON 7 STORY FLAT ON WASHINGTON

Landscaped Court to Feature Project.

The Washington Plaza is the name of a new apartment building on which construction is now under way at 5509-17 Washington boulevard, just west of Pine. The structure is to contain eighty-four apartments of two, three and four rooms and it is stated will represent an investment of $700,000.

Designed by Leichenko & Esser, the structure, seven stories high, will be of modified English Gothic architecture. The base will be terra cotta laid in random ashlar. Above the second story the material will be face brick. There will be ornamental balconies of terra cotta at the seventh floor.

All the roof penthouses will be treated architecturally and will be done in face brick.

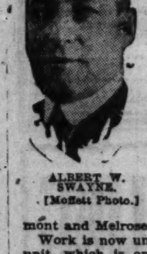
On the ground floor there will be two large lobbies, a restaurant to seat 250 people, two private dining rooms and a large kitchen. Electrical refrigeration will form a part of the equipment. Bathrooms will be finished in colored tile in conformity with the present mode.

An arcade will connect this structure with a seven story building completed about six months ago at the southwest corner of Washington and Pine. The court between the two buildings, about 100 feet wide, will be landscaped. Among the adornments will be a good sized fountain of terra cotta and tile. Walks and benches will be included, and a picturesque touch will be given through colored awnings.

The Washington Plaza is being erected on a lot fronting ninety feet with a depth of 137 feet. The owner is the Washington Plaza Building corporation. The Lind Construction company has the general contract and financing is by the National Republic Mortgage company.

SWAYNE CO-OP ON SHERIDAN ROAD GETS BUREAU O.K.

The second certificate of approval has just been given by the consultation bureau, recently established by the National Association of Real Estate Boards to pass upon the general soundness of co-operative apartment projects, to the Eddystone Homes Coöperative development. This development constitutes a huge building which Albert W. Swayne is erecting in units on Sheridan road, between Belmont and Melrose.



ALBERT W. SWAYNE. [Moffett Photo.]

Work is now under way on the first unit, which is on Melrose, just west of Sheridan. This unit is to be twenty-two stories high, will contain eighty-four apartments and will cost about $2,000,000, it is stated. When the Eddystone is completed it's to be thirty-seven stories high and will have in the neighborhood of 300 apartments. Holabird & Root are architects. The site is that of the Chase apartments, across from the Belmont yacht harbor.

The first certificate given by the bureau was that to the Park Gables building erected by the Gubbins, McDonnell & Blietz organization.

PLANS 5 STORES AND 16 FLATS AT BELMONT-LUNA

Constantine Kocianis plans to improve the property at the southeast corner of Belmont and Luna, which he recently purchased for a reported $32,500, with a building to contain five stores and sixteen apartments. Thermon & Haffey were brokers in the purchase of the site.

Castlewood Hotel at 4870 Sheridan Road Is Sold

The Castlewood, a hotel at 4870 Sheridan road, has been sold by David Muskoyitz to Ida M. Compton and T. W. Pritchard for an undisclosed consideration. Samuel Bauer of Krenn & Dato was broker. Sol. Weinberg was attorney.

FARM AND GARDEN

FARM FIGURES OFFER VALUED LESSON TO MANY

Show Exactly How Profits Are Made.

Two hundred sets of books kept on an equal number of central Illinois farms tell a story that should be read by every midwestern farmer who is trying to increase the profits on his farm. High spot intrepretations have been made recently by H. C. M. Case and M. L. Mosher who have charge of the books, showing what the coöperating farmers do to make profits and why the profitless farms lost money.

Out of eighty farms selected there was a difference of approximately $3,000 in the average net earnings for each of the forty most profitable and the forty least profitable. Individual factors credited with having made up this difference were: Crop yields, $735; kind of crops, $146; amount of live stock, $57; efficiency of live stock, $625; efficiency of labor, $215; efficiency of power and machinery, $269, and other expenses, $93.

In noting these differences Case and Mosher point out that the operators of many of the more profitable farms have spent from five years to a generation in improving the soil, selecting good seed, establishing a good cropping system, developing efficient herds of live stock and in equipping their farms for economical operation in accordance with a carefully worked out plan. "Even though it may require some time to bring a farm from a low profit to a high profit farm, the difference in earnings justify the effort in developing a well balanced farm," according to these experts.

Tips for Farmers.

Crop yields had more to do with the differences in income of the most profitable and least profitable farms than any other factor. Here are the things central Illinois farmers do to get good crop yields:

Use varieties and strains of corn, wheat, oats, etc., which long time investigations of the experiment stations have proved to be high yielding and adapted to the conditions.

Make germination tests of representative samples of all seeds.

Test for disease at least enough seed corn to plant a small field on which no corn has been grown for two or more years from which to select the next year's seed. Treat seed oats and wheat for smut each year.

[Case and Mosher throw in this comment: "Any tennant or land owner in difficult financial condition can do the above things almost as easily as the most prosperous land owner."]

Use, cropping system, which provides that each field is left in some deep rooted legume at least once in four or five years.

Use a definite plan for the efficient use of all available manure.

Use limestone and rock phosphate on soil types when investigations show that they can be used profitably.

Corn, the Big Crop.

Nearly forty-seven per cent of the tillable land of the forty most profitable farms was in corn. These experts in their report of the farmers' records say that it is doubtful if it is ever wise to have more than fifty per cent of the tillable land in corn or any other one crop, because of the uneven distribution of labor, difficulty of maintaining soil fertility, difficulty of controlling weeds and insects and the risk of storms or other uncontrollable conditions which may seriously injure one crop, but do little damage to others.

It is not always the farmer with big flocks and herds who makes the biggest net profits. Animals must be efficiently cared for and fed for the best net return. This is shown in the records of these Illinois farmers. Those farms having a small amount of live stock well handled had larger net incomes than farms having large amounts of live stock poorly handled. The report of Case and Mosher shows that with the favorable prices of live stock in relation to prices of grain during 1925 and 1926 the farms that fed most of their grain to well handled live stock had net incomes about $2,000 higher than farms having small amount of live stock poorly handled.

Methods Used.

The farm management authorities single out these few important things which the coöperating farmers do to get high returns for feed fed to their animals:

Use the best type of breeding stock. Study market conditions carefully as a guide to the purchase and sale of cattle, hogs and sheep.

Follow proved plans for keeping live stocks healthy, such as the McLean county system of swine sanitation and the growing of chicks on clean ground.

Use rotated legume pastures which provide clean feeding grounds and the necessary protein and minerals in the rations.

Grow their own feeds, especially legumes, for the proper feeding of the live stock.

Purchase sufficient unmixed high protein products, such as tankage, oil meal and cottonseed meal to balance the home grown feeds.

Loafing men and idle horses eat up the profits on many farms. This situation is common on one crop farms but it can be done away with in the corn belt where a variety of crops is grown and where live stock can be kept and fed.

Labor Skillfully Utilized.

Man labor is made use of effectively on some of these Illinois farms in this way:

Adopt cropping systems which will tend to make use of labor evenly throughout the year.

Grow and feed such live stock as will make use of available labor throughout the year, especially to provide profitable winter work.

Fit the cropping system to the available labor supply. For illustration, farmers having boys in high school and college coming home for summer vacation may safely increase the silage and clover acreage above what could ordinarily be grown.

Plan ahead so as to have odd jobs and other work out of the way when the rush seasons for field work come.

Arrange the size, shape and location of the fields so as to save time in getting live stock to pasture and in doing field work.

All of these factors must be watched if a farm is to be run successfully. Case's and Mosher's studies of farmers' records indicate that the trouble common among many farmers is weaknesses in some parts of the farm business which often offsets the advantages gained at other points.

On Your Marks, Gardeners! Judging Starts Wednesday

Company is coming this week and Chicago's metropolitan area is all abloom. Final touches are being put on the flower gardens entered in THE TRIBUNE contest. Next Wednesday 243 judges, representing garden clubs in various parts of the contest zone, will start their search for the ninety and nine best gardens in the territory within a radius of approximately forty miles of Tribune Tower.

Six thousand dollars will be paid by this newspaper for the finest thirty-three gardens in each of the three divisions of the contest area—north, west and south.

$2,000 Prizes in Each Division.

The $2,000 in prizes which will be given in each of the three divisions will range from $25 to $500 as follows:

First prize	$500
Second prize	275
Third prize	200
Fourth prize	150
Fifth prize	100
Sixth prize	75
Seventh prize	50
Eighth to thirty-third prize, inclusive, each	25

Names of all the judges have been published in THE TRIBUNE, except the following committee, which is representing the Lake Forest Garden club: Mrs. R. E. Sturtevant, chairman; Mrs. Leverett Thompson, and Mrs. Louis S. Hubbard.

The entire group of judges will start their task on Wednesday morning. They will work in committees of three. The gardens have been so assigned to the various committees that most of them will finish their tours in one day. Every garden competing for the cash prizes will be visited.

Uniform System of Judging.

Instructions and the lists of gardens assigned, route maps, and score cards were placed in the hands of the judges last week. Competitors will have their gardens put to a test under a uniform system of judging carried out by club members who have been picked by officials because of their practical knowledge of gardening.

According to the rules of the contest, each garden will be judged on its merits as a whole—not on any particular plant or flower or other outstanding feature. The judges are prepared to check every detail and give full credit to the originality of the gardener regardless of the amount of money and material or of the plot he had to use in making the garden.

How Judges Will Score.

In scoring the judges will emphasize design, color harmony, balance, appropriateness of plants, and neatness. Proper allowance will be made for fading and immature blooms, because it is impossible in a contest that covers a large area to visit all the gardens when each one is at its best.

This unique midsummer flower garden contest gives home gardeners a chance to show their skill in pulling their gardens through the summer regardless of weather conditions, pests, and other handicaps.

Walgreen Adds to Store at Morse and Greenview

Walgreen & Co. are adding to their drug store at the northwest corner of Morse and Greenview by leasing the adjoining shop at 1506 Morse avenue. George F. Sivore & Co. were brokers.

WEST ROOSEVELT ROAD DEAL.

Sherman & Lewin, painters' supplies, have bought the two story building at 3013 West Roosevelt road from Morris Hamburger for a reported $30,000, and will open a store there. Joseph L. Turek was attorney.

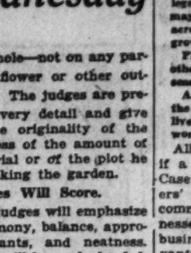
YALE COMPLETE BUILDING SERVICE

One of Chicago's Oldest and Most Reliable Builders



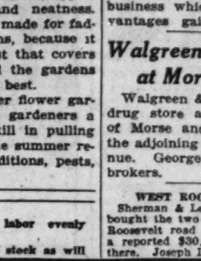
FOUNDATION WORK
SHORING — RAISING — MOVING
CEMENT BLOCK WORK
Cement contracting of all descriptions—work done by competent union workmen.

Street Widening Projects



Remodeling Jobs
Attics Re-Finished
Kitchenette Installations
We Do the Complete Job
Flooring Plumbing
Electrical Work
Painting, Decorating
Plastering, etc.

SUMMER HOMES
Many models and styles to choose from. We build in all surrounding lake resorts.



COTTAGES
BUNGALOW
Enclosed Porches
Sun Porches
Brick Additions
Re-roofing
Arbor and Trellis Work

GAS STATIONS
Lubritories
STORE FRONTS
Brick Additions
WAREHOUSES
Brick Garages



Reasonable Terms to All
2-3-5 Years to Pay

EXPERT WORKMANSHIP—BRAND NEW MATERIAL
LOWEST PRICES—HONEST AND FAITHFUL SERVICE

YALE CONSTRUCTION COMPANY
6605 Cottage Grove Ave.
OPEN DAILY TILL 9 P. M.
Telephone: Plaza 5443
SUNDAY 10 TO 4

Without obligation, please send further details.
NAME..... PHONE.....
ADDRESS .....
INTERESTED IN.....
HAVE YOUR ESTIMATOR CALL.....
MAIL THE COUPON OR PHONE FAIRFAX 0305 PLAZA 5443
and Our EXPERIENCED ESTIMATOR WILL CALL ON YOU

Use This Coupon, SAVE $500 to $2,000
BEFORE YOU BUILD
Get This Book
IT contains 144 pages of attractive homes, explains our financing plan and money saving "Honor Bilt" methods.
FREE!



SEE OUR HOMES SHOW
Open Daily, 8:30—5:30, Saturdays Included
Sears, Roebuck and Co.
10 N. Dearborn St. Phone State 1881
Call, phone or write for this book without obligation
Name.....
Street Address.....
City.....State.....Tribune 8. 8. 5. 28

Building—Remodeling
Let Us Solve Your Building Problems
RESIDENTIAL AND INDUSTRIAL
ALTERATIONS



We are especially equipped to handle house moving, house raising, foundations, brick additions, gas stations and store fronts.



Investigate our financial plan on homes, and apartments.
No Money Down
1-5 Years to Pay
Roberts Construction Co., Inc.
GENERAL CONTRACTORS
OFFICE AND YARDS
1742-48 E. 75th St.
Phones Plaza 7120 7121

Own Your Garage—It's Economy!

2 Car Garage Only $170
MODEL "E"
Only $10 Down
Phone Spaulding 9500
Let us tell you about this big bargain.

Largest Builders of Permanent Garages

This is Model "B-B"



OPEN SUNDAYS FROM 10 A. M. TO 4 P. M.
Open Daily 8 a. m. to 6 p. m.



BUNGALOWS
No down payments if you own a lot. Easy terms. Mail coupon.

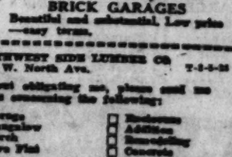


PORCH ENCLOSURE
Our porch jobs are the finest that money can buy. Distinctive styles.

A cash payment of only $10 will buy a
BEST BUILT
Two-Car Garage
in frame, brick or stucco. Pay in easy monthly payments over a two year period. Rent one space to help pay for garage. Thousands of home owners have profited by our garage building plan.
WE ALSO BUILD
Enclosures, Porches, House Additions—do House Raising, Remodeling and Reroofing—and lay concrete foundations.
$10 Down—2 Years to Pay



TWO FLATS
See these fine buildings at 1428-1430 N. Kilbourn Ave. and 1443 N. Hamlin Ave.



BRICK GARAGES
Beautiful and substantial. Low price —easy terms.

Phone, Call or Mail Coupon
NORTHWEST SIDE LUMBER CO.
A. I. LURYA, Pres. Established 1911
Main Office and Yards
4440 W. NORTH AVENUE PHONE SPAULDING 9500
—Branches—
2823 Lawrence Ave. Phone Sunnyside 7777
6842 S. Western Ave. Hemlock 2801
4847 West 22nd St. Lawn. 6480—Cicero 2341
10821 Michigan Ave. Pullman 2726
Hammond—149 State St. Hammond 5800
Maywood—901 S. 5th Ave. Maywood 2730
GARY BRANCH OFFICE AND YARD
1734 Jackson St. Phone Gary 9297

NORTHWEST SIDE LUMBER CO. 7-8-5-28
4440 W. North Ave.
Without obligating me, please send me details concerning the following:
Garages: Bungalow, Farm, Two Flat
Enclosures, Additions, Remodeling, Concrete Foundations
Name.....
Address.....
Phone.....

NOW is the time to prepare to Heat Your Home with GAS
A SPECIAL GAS RATE FOR HOUSE HEATING
Next month there'll be days when you will need heat. Don't wait until the last minute . . . but get the facts NOW about gas for house heating! With gas heating you can go the whole year 'round with no more thought of fire-tending than in mid-summer. The rush season for changing over to gas heating is almost here. We can take care of your needs to your best advantage if you allow us a little time. Don't delay. Mailing the coupon will not obligate you in any way. Do it today . . . NOW!
The Peoples Gas Light and Coke Company, 122 South Michigan Avenue, Chicago, Illinois
Please send booklet on Gas for House Heating; also special house heating rate.
I have a ____ room house (or) ____ apartment building.
Name.....
Address.....
YOU CAN DO IT BETTER WITH GAS

Finance — Commerce — Markets

STOCK MARKET RISES DESPITE CREDIT QUALMS

YESTERDAY'S AVERAGES

	High.	Low.	Last.	Net change.
20 railroads	119.08	118.86	118.98	+.14
20 industrials	259.10	258.19	258.67	+.41
40 stocks	189.09	188.52	188.82	+.27

New York, Aug. 4.—[Special.]—The stock market ended the week with another moderate advance in prices. Bull traders and pool operators again bid up their issues following the opening. Some profit taking appeared in the second hour, but it was readily absorbed and served only to reduce somewhat the earlier gains.

Final quotations disclosed a considerable list of issues with net gains ranging up to more than five points and a small list with net losses running to three points. The volume of trading was moderate, with total transactions of 968,200 shares. Bull traders were encouraged by yesterday's firmness of the market in the face of an increase of $75,000,000 in brokers' loans. The weekly mercantile reviews also inspired cheerfulness by their confident tone.

Credit Policy Experimental.

While uneasiness over the credit situation still existed, it was frankly admitted by leading bankers that the action taken by the New York clearing house banks to restrict the lending of corporation funds in the call loan market is experimental. It will be some time before it can be known what degree of success its policy will attain.

Although the market today held few noteworthy features, the motor group afforded a good exhibition of group strength. Success of the Chrysler-Dodge merger was reflected further when Chrysler advanced 1⅞ points and Dodge preferred gained around 2 points. Pierce-Arrow preferred advanced 4¾ and the common moved up 1⅜ points. Gains of a point or two also were made by American Bosch Magneto, Indian Motorcycle, Motor Wheel, Packard, Stromberg, Studebaker, and Timken.

Industrial Issues Strong.

Most of the standard industrials moved narrowly, although Allied Chemical had an upturn of 3½ points. American Can, American Smelting, American Telephone, General Electric, General Motors, Pullman, Radio and United States Steel showed only mixed fractional net changes.

In the general industrial list, Mathieson Alkali was a feature with an advance of 5¼ points. Union Carbide moved up 3¾ points and lesser gains were recorded by American Ice, American Linseed, Archer Daniels, Brunswick Dock, Childs, Commercial Credit, Commonwealth Power, Congoleum, Consolidated Gas, Coty, Drug, Inc., Freeport Texas, Gillette, Gimbel, Gold Dust, Goodyear, Interborough Rapid Transit, Kroger, Lima Locomotive, Ludlum Steel, Macy, Manhattan Electrical Supply, National Biscuit, National Distillers, South Porto Rican Sugar, Texas Gulf Sulphur, Victor Talking Machine, White Rock, and Wright Aero.

A Few Issues Decline.

A few issues ran counter to the upward trend. Atlantic Refining dropped back, three points on profit taking and losses of a point or more were incurred by Advance Rumely, American Republics, Commercial Solvents, Container A, Liggett & Myers B, May Department Stores, National Radiator, National Supply, and Wilson preferred.

The railroad group was irregular. Wabash advanced 2¾ points and Texas and Pacific gained more than a point. But Nashville, Chattanooga and St. Louis was off 4 points and Canadian Pacific lost a point.

Urge New Freight Rates on Iron and Steel Articles

Washington, D. C., Aug. 4.—(AP)—A new schedule of freight rates to apply to the transportation of iron and steel articles in the northeastern quarter of the United States was recommended today by interstate commerce commission agents. The schedule suggested will be thrown open for criticism by shippers and railroads and will be further considered by the interstate commerce commission before any action is taken.

The commission was advised to revise steel rates in eastern territory on the basis of a mileage scale. The scale suggested would impose a charge of six cents per hundred pounds for shipments of steel articles over distances of five miles, the charge rising to 15½ cents per hundred for distances of 100 miles, to 25 cents for distances of 500 miles, and to 28 cents for distances of 1,200 miles, proportionate amounts being prescribed for intermediate points.

Indiana Limestone Co. Sets Record for New Business

The Indiana Limestone company booked more new business last month than in any other month in its history, Frank S. Whiting, treasurer, stated yesterday. Since the company began business on June 1, 1926, its mills have shipped slightly less than 40,000 cars of limestone. In the same period, plant improvements have been made, exceeding $300,000 in value. The company has charged off, for depletion and depreciation, a total of almost $2,000,000, and has reduced its outstanding funded debt by $300,000. The cut stone department has on hand unfilled orders to keep the mills busy at normal capacity for eight months.

Kimberly Clark Co. Shifts to Delaware Corporation

Neenah, Wis., Aug. 4.—A certificate of dissolution of the Kimberly Clark company has been filed with the register of deeds, completing formal action in changing the name of the company to that of the Kimberly Clark corporation, incorporated under the laws of Delaware. The resolution for dissolution of the Kimberly Clark company, a Wisconsin firm, was voted unanimously by the stockholders at a recent meeting. An indenture providing for the issuance of $20,000,000 of first mortgage gold bonds by the Kimberly Clark corporation to the First Wisconsin Trust company and George B. Luhman, trustees, has also been filed.

New Financing Lags as Firms Clear Shelves

The new note and bond market has practically reached the stagnation point as a result of uncertainties of the credit situation and effort being made to reduce call money loans through new rules and higher charges for bank service.

A good sized amount of the total of brokers' loans are understood to be tied up in undigested bond issues which have been resting on the shelves of dealers throughout the summer. Consequently, dealers are pushing their salesmen to dispose of present securities on hand while nearly all commitments on new financing are being held in abeyance until such time as conditions warrant.

New Offerings Almost Vanish.

This is reflected in the total of new bond issues offered last week, which established a new low record in several years as well as being by far the smallest amount of any week this year. The total came to $3,360,000, and compares with $31,124,000 in the previous week, and $35,223,000 in the corresponding period of last year.

The offerings, by groups of last and the previous weeks, follow:

	Last week.	Prev. week.
State and municipal	$2,200,000	$ 5,528,000
Public utility	1,000,000	1,000,000
Industrial	160,000	5,000,000
Foreign		18,396,000
Investment corporations		1,200,000
Totals	$3,360,000	$31,124,000

The situation in the bond market is also reflected through the list of new state and municipal financing scheduled to be sold this week. Many governmental bodies have postponed the sale of securities while dealers buying those which are auctioned off are putting them away for future sale. The total to be sold this week comes to $8,891,850, compared with $13,583,000 last week, and $5,342,000 in the week ended July 28.

Three Issues Over a Million.

The only issues reaching the $1,000,000 mark are an issue of $2,000,000 Los Angeles 4½ per cent bonds, and $1,000,000 of Tipton, Tenn., 4½s. A $1,000,000 issue of Jackson county, Missouri, 4 per cent road and bridge bonds maturing serially from 1933 to 1943 will be offered tomorrow by a syndicate including the Illinois Merchants Trust company and the First Trust and Savings bank. The bonds will be priced to yield 4.20 per cent.

Only one public utility issue, a $1,000,000 offering of the American Utilities company, was made last week. Little more of this type of security is expected in the new bond market in the next week or so, although it is understood that one of the larger power pools of the country expects to bring out some short term financing totaling more than $25,000,000.

New stock financing for the consolidation of five large vending machine companies recently merged under the name of the Consolidated Automatic Merchandising corporation will appear in the market this week. F. J. Lisman & Co. will offer 200,000 shares of $3.50 cumulative convertible preferred no par stock and 200,000 shares of no par common stock voting trust certificates. The issues will be offered in units of one share of preferred and one share of common.

Foreign Capital Issues Find Best Market in U. S.

New York, Aug. 4.—The ascendancy of the United States as a market of foreign securities is reflected in the fact that foreign capital issues floated in this country in 1927 established a world record and were twice as great as the total of foreign securities absorbed by Great Britain, according to the national industrial conference board.

Foreign securities of every kind marketed in the United States during 1927 amounted to $1,376,000,000, against only $674,000,000 taken by Great Britain. For the first six months of 1928, the total amount of foreign securities underwritten in the United States was $1,053,000,000, while Great Britain absorbed only $293,000,000. The United States now holds claims on foreign governmental revenues and on property and on profits of foreign enterprise amounting to approximately $25,000,000,000.

Atchison Buys Up Rights of English in Orient Line

New York, Aug. 4.—Possibility of any substantial opposition from Kansas City, Mexico and Orient stockholders to the acquisition by Atchison, Topeka and Santa Fe of the Orient road has been removed by Atchison's purchase of all the rights, titles, equities and interests of the English note holders' committee concerned in the acquisition proceedings.

Atchison reported to the Interstate commerce commission today that it had become sole owner of the interest of English note holders' protective committee in the Orient. Application for authority to acquire the Orient is now pending before the commission. Approval of acquisition, it is understood, will mean the acquisition by Atchison of an extensive area of timber land and other land holdings of Orient's Mexican properties which are included in the purchase.

Says Pacific Northwest Gains Purchasing Power

New York, Aug. 4.—Farmers, banks, and business in the Pacific northwest will have more money to buy with and more money for investment this fall and winter than they have had since 1920, in the opinion of C. H. Farrington, chairman of the investors' syndicate of Minneapolis. Harvest of a 124,000,000 bushel cereal crop is already under way in Oregon, Washington and Idaho, which combined with excellent profits from the sheep and wool industry particularly, will complete liquidation of "frozen loans," which embarrassed hundreds of inland banks.

New Welland Ship Canal to Be Completed by 1930

OTTAWA, Ont., Aug. 4.—That the new Welland ship canal will be completed and ready for traffic in 1930 is evident from the progress of work on this great waterway as disclosed by a report of the expert in charge to the department of railway and canals. The canal will when completed cost a total of about $120,000,000, of which $94,000,000 was expended to last March.

YANKEE STOCK BUYING BENEFITS LONDON MARKET

BY SIDNEY CAVE.

[Chicago Tribune Press Service.]

[Copyright: 1928: By The Chicago Tribune.]

LONDON, Aug. 4.—Strong American support chiefly in industrial specialties such as gramophones and tobacco, influenced a cheerful windup of a week particularly lacking in interest and outstanding features.

New York orders on the eve of the holidays sent Columbias, Victors, and H. M. V. gramophones jumping vigorously. Victors passing the century mark to the accompaniment of more big merger rumors and bonus distributions talk.

Other Influences Quiet.

Otherwise the stock exchange business of the week generally was inactive, showing evidences of holiday influences. The gilt edged market was kept under a cloud by the persistent gold withdrawals from the Bank of England, stocks being reduced by considerably over 2,250,000 sterling [about $10,800,000]. This week's efflux has been the heaviest outward movement for some time.

It is understood here that as a result of the monetary stringency in the United States American leaders have called in large sums from the continent, particularly Germany, and it is believed that the gold sent abroad from London has gone to replace the balances withdrawn by American banking institutions.

Considering the circumstances, the steady rise of the 5 per cent war loan is remarkable, with buying not always easy to satisfy, as the amount of stock in the market was not large.

The funding loan was affected by some New York selling, the price being about a point down to 89.5. A quite good feature was the active demand for the new City of Dublin loan, which has steadily advanced to 1 5-16 premium over the issue price of 96.

Chinese Bonds Benefited.

Foreign bonds were not disturbed by large business. The feature was that there was a much more cheerful tone in the Chinese section of the market, now looking generally more settled than for some time. Japanese and Mexicans lapsed into quietude, but the Peruvian corporation issues suddenly sprang into activity on rumors of debenture reorganization which would bring the common stock nearer to dividend possibilities.

British rail shares received more attention on evidences of economies furnished with interim dividends, combined with an agreement regarding wage cuts, but the early burst of optimism was not maintained.

Many New Issues.

Despite the fact that July usually is a close month for new issues, capital last month provided an exception to this rule. A number of new flotations, more than double that of 1927, and it has been eclipsed on only one previous occasion—March, 1920, a boom year. The total amount of issues exceeded £107,500,000 [about $516,000,000] last month as compared with £87,500,000 [about $420,000,000] in July last year.

Public loans accounted for about £47,500,000 [about $228,000,000], against £53,500,000 [about $255,600,000] a year ago. Industrial issues accounted for £32,900,600 [about $157,820,000], against £43,250,000 [about $207,600,000].

Wireless and cable stocks were little affected by the government's agreement to a merger scheme. The Marconi company issued a statement intimating that it was not intended to liquidate the existing cable and wireless companies. Shares of the merger company will be offered in exchange for those of the cable and wireless companies, but the undertakings themselves will continue to operate separately.

Art silks are quiet. Rubber is firm. Oil is inactive, and mining shares are steady. Newspapers improve.

Paris Market Improves.

[Chicago Tribune Press Service.]

[Copyright: 1928: By The Chicago Tribune.]

PARIS, Aug. 4.—After a quiet opening the Paris bourse accelerated and took on a comparatively cheerful tone by the middle of the week, considering the vacation season.

The month end settlement Tuesday passed off easily, as was expected, while the tone of the market was definitely firm throughout the week. Money was available in an abundant supply with the carryover rate fixed at 2¼ per cent on the official floor and at 7 per cent on the curb.

After two calm days sharp improvement was noted Wednesday due to the technical condition of the market as revealed by the month end settlement. Short covering was advanced, trading comparatively brisk, and prices ending up on an optimistic level. This pace maintained a regular flow of buying orders in a narrow market, resulting in general recovery.

Banking Shares Strong.

Banking shares made a good showing all week, while French rentes were in demand, nearly all making substantial gains.

Suez Canal advanced, rail and shipping shares were firm, while wines advanced slightly, and oils and rubber, after an irregular start, showed a favorable tendency. The whole week showed but small change, with the tendency generally upward.

The Bank of France statement shows that the gold reserve has advanced to 29,913,300,373 francs, an increase of 256,122,318 francs over the preceding week. There is a 569,302,345 franc increase in notes in circulation, with outstanding credits of more than 83 billion. The proportion of gold reserve to sight liabilities is 35.54 per cent, safely above the legal limit of 35 per cent.

Tanning Industry Active for First Half of Year

New York, Aug. 4.—(AP)—Most of the branches of the American tanning industry have been active the first half of the year. Tanners of sole, calf, kid and sheep leathers all have produced more than in the first half of 1927, and have done so without building up the stocks which so harassed the industry from the close of the war until last year, American Leather Producers, Inc., reports. Tanners of cattle hides for shoe uppers, who form the other major division of the industry, reduced their production, but increased their finished stocks.

TOPICS OF FINANCE AND TRADE

Debits to individual deposit account reported to the Federal Reserve bank of Chicago for the week ended Aug. 1, 1928, by 250 banks in 37 leading clearing house cities in the seventh federal reserve district aggregate $1,518,001,000, an increase of 7.5 per cent compared with a week ago [$1,411,716,000]. Compared with the corresponding week of last year [$1,430,982,000], an increase of 6.1 per cent was shown.

Class I railroads on July 15 had 314,605 surplus freight cars in good repair and immediately available for service. This was a decrease of 17,712 cars compared with July 8, at which time there were 332,317 cars.

Texas company has started the construction on a huge plant at Portland, Ore. The project calls for 24 storage tanks, buildings, docks, pipe lines, and other facilities required for a retail and wholesale distributing station. The cost of this project is said to be between $500,000 and $600,000. The Portland plant is expected to be ready for business some time in November.

Class I railroads in the first six months this year installed 29,717 freight cars, compared with the corresponding period last year, this was a decrease of 8,324.

The Near East Development corporation representing the Atlantic Refining company, Gulf Oil corporation, Pan-American, Standard Oil of New Jersey, and Standard Oil of New York, has taken over its 23¾ per cent stock interest in the Turkish Petroleum company.

Armour & Co. bought H. J. Keith company, Boston, dried and frozen eggs, also the interest of Keith and others in the Amos Bird company of Shanghai, China, one of the largest dealers in egg products in China. The transaction is understood to have involved more than $2,500,000.

The average number of railway employés in April was 1,658,708, a decrease of 99,763, 5.67 per cent as compared with April, 1927, it is reported by the interstate commerce commission. The total compensation paid employés in April, 1928, amounted to $229,960,746, a decrease of $13,691,717, or 5.62 per cent, as compared with April, 1927.

Production of Dome Mines, Ltd., during July was valued at $305,455 against $329,193 in June, and $329,901 in July of last year, and $300,867 in May, 1928.

Iron ore shipments from the Lake Superior district for the first seven months of this year were 23,275,984 tons, a decrease of 11 per cent from the 26,380,505 tons handled in the same 1927 period. July shipments totaled 8,980,859 tons, against 8,609,082 tons shipped in July, 1927.

Power equipment orders were fairly numerous the last week, and with a steady flow of business from industrial plants the sales volume compares favorably with this time last year, Electrical World reports. Demand for line construction material showed improvement. Power companies placed good business in the New England district and the south.

Locomotives in need of repair on class I railroads of this country on July 15 totaled 8,586, or 14.4 per cent of the number on line. This was an increase of 580 locomotives, compared with the number in need of repair on July 1, at which time there were 8,006, or 13.4 per cent.

The Guaranty Trust company will accept subscriptions from holders of record July 21 of American depository receipts for ordinary registered shares of British Celanese, Ltd., on the basis of one new share for each twelve and one-half shares held at £3 a share. The initial payment of 44 shillings, or the equivalent in United States currency, is due on or before Aug. 15, and the final payment of 16 shillings on or before Dec. 18. The subscription privilege expires Aug. 15.

Employment in fifty-one major plants in Toledo, majority of them automotive, in the week ended Aug. 3, totaled 33,994, a decrease of 360 from the preceding week, and comparing with 22,305 a year ago.

Total melt of fifteen United States sugar refiners from Jan. 1 to July 28, inclusive, totaled 5,739,215,068 lbs, against 6,745,293,735 lbs in the corresponding 1927 period.

Locomotives placed in service by the class I railroads in the first half of 1928 totaled 795, which was a decrease of 245 compared with the corresponding period last year.

Eastern jobbers have raised prices of steel bars $2 a ton. The spot pig iron market is active in the Chicago district, with prices firm at $17.50.

The two new retail department stores of Sears, Roebuck & Co. opened this morning in Cleveland.

The market increase in natural gas development work, resulting in the opening of many new producing areas shows a pronounced increase in pipe line engineering and construction, says the Hope Engineer and Supply company, the greatest expansion is in Texas, Louisiana, Colorado, Montana, South Dakota and Kentucky.

Net surplus of the Metropolitan Casualty Insurance company of New York was increased by $313,778 in the first six months of the year, after paying dividends of $240,000.

R. G. Dun & Co. reports 424 commercial failures in the United States for the week, 68 more than the preceding week and 38 more than a year ago.

Properties which were in the Middle West Utilities system at the end of 1927 generated by steam and oil engine plants during the first four months of 1928 a total of 436,647,654 kilowatt hours, against 303,921,272 in the same 1927 period, an increase of 43.7 per cent.

Formal opening of the new quarters of the City State bank in its building at Wells and Randolph streets took place yesterday. The bank has grown in deposits of from $366,000 in 1923 to $3,743,000 this year. Total resources are $4,600,000.

The Tribune Investors' Guide

Inquiries must bear the signature and address of writer. Answers of public interest will be published; those not of general interest will be mailed if stamped, self-addressed envelope is inclosed. Address letters to Investors' Guide.

Sunday, August 5, 1928.

[Copyright: 1928: By The Chicago Tribune.]

Safety.

The most important element in any investment is, of course, safety.

Safety of principal is practically possible.

No matter what purpose is sought in an investment, safety must not be sacrificed.

Of course the demand even for this element can be carried unnecessarily far, as in the case of one who will invest trust funds, for instance, in 2 per cent United States bonds, while a municipal bond yielding 5 per cent would have insured the necessary security and at the same time given a higher rate of return.

Many investors believe that because a bond is a specific lien on property it is secure.

This is not necessarily true. Safety must not be confused with the selling value of the property—it is the earning power that counts.

Even after the bondholder has exercised his rights of foreclosure, the value of his security still depends on what the property can earn; i. e., its value as a going concern.

Safety of principal and income normally are interdependent.

The ability to pay interest regularly usually indicates that the property has value.

Although bonds and mortgages upon real estate may have ample margins to insure absolute safety of the principal, an irregularity in the tenancy of the property may not give assurance of safety of income.

Even in the case of municipal bonds issued under certain conditions in some states it is possible for the interest to lapse and action can be brought only for the defaulted interest payments. One must wait until after the date of maturity before suing for the principal.

Railroads frequently have guaranteed securities of smaller lines in order to obtain control of them and such practice has often caused higher prices than were justified to be paid for these securities.

The erroneous idea that safety of principal and of income are one and the same thing was often the basis for such supposed reinforcement of credit.

The investor should never take a guarantee as an assurance of absolute safety.

The value of the guarantee lies, first, in the company's ability to meet its charges independently of the guarantee and, secondly, in the guaranteeing company's ability to pay the income.

CHICAGO BANK CLEARINGS

Chicago bank clearings last week totaled $736,609,000, a gain of $114,000,000 over the previous week, but a decline of $41,500,000 from the corresponding week of last year. Balances totaled $67,100,000, an advance of $20,900,000 over the preceding week and a gain of $17,500,000 over the same week in 1927. The figures for the week, day by day, with last three ciphers omitted, follow:

	Clearings.	Balances.
Monday	90,200	7,800
Tuesday	114,900	10,100
Wednesday	180,500	26,300
Thursday	122,200	10,700
Friday	126,800	6,000
Saturday	102,000	6,200
Total for week	736,600	67,100
Corresponding last year	678,100	49,600
Total for July	2,972,700	236,200
Cor. month last year	2,893,500	254,400

U. S. TREASURY STATEMENT

WASHINGTON, D. C., Aug. 3.—The following is a statement of the condition of the United States treasury on Aug. 2:

Income to date this year	$182,001,643
Income to date last year	195,732,677
Decrease	$ 13,731,034
Outgo over income this year	110,779,007
Outgo over income last year	21,300,267
Increase	$ 89,478,740
Balance general fund	368,250,019
Balance previous day	117,829,269
Increase	$250,420,750

EXPERIENCE

THE many years of experience and the exceptional connections of the Principals of this firm are available to those seeking loans on Real Estate and corporate financing.

Members of this organization offer their aggregate knowledge and experience in originating, directing and successfully completing projects requiring exceptional financial understanding.

Brokers are respectfully invited to consult with us on matters of general investment.

RALPH H. FIENBERG & CO.
Incorporated
INVESTMENT SECURITIES
120 S. La Salle Street Telephone Franklin 2220

'COMFORT COSTS TENTH OF PRICE OF 100 YRS. AGO'

BY LEVERING CARTWRIGHT.

The cost of living, through the application of chemistry to daily life, has been reduced more than 1,000 per cent since 1828, W. T. Read, professor of chemistry at Texas Technological college, declared yesterday. He is one of the speakers on the program of the American Chemical society institute at Northwestern university.

In support of his estimate Prof. Read detailed some of chemistry's contributions to the average daily routine. Through the use of these contributions the cost of an existence today, he said, has been lowered to a point 1,000 per cent less than a style of living approximating it 100 years ago in comforts gained from natural sources.

Takes Daily Life Actions.

Prof. Read pointed out specific reductions that chemistry has made possible by considering the day of an individual from the time he rises in the morning until he retires at night.

For the morning toilet chemistry has developed a germicidal compound, hexyl-resorcinol, which is 66 times as powerful as carbolic acid and has none of its poisonous qualities. Colloid chemists and bacteriologists have perfected the process for purifying water which 100 years ago was brought immediately to the table from muddy rivers.

With the development of commercial fertilizers higher grade cereals are served at the breakfast table at less cost. Modern methods of refrigeration insure better meats and better milk is available.

If the individual is taken to his office by train he is enjoying chemistry's development of high grade steel. Or if he drives to work his automobile is operating on fuel which chemistry has reduced from heavy lubricants.

The Synthetic Age.

The leather of his car is artificially made and chemistry is turning its efforts to producing on a commercial scale artificial rubber for the manufacture of tires. The automobile paint, too, is a cellulose product, a mark of the advancement of chemistry.

At his office the business man uses paper which is a cellulose product and his ink is artificially made instead of being procured as of old from indigo. At night he is home again for a meal for which the foodstuffs may have been kept in an artificial ice chest.

Sir James Irvine of St. Andrews university, Scotland, told the members of the institute that the British government has entered upon a systematic program for encouraging the study and practice of chemistry.

Britain Values Chemists.

"Vast sums of money," he reported, "are being spent for government support of promising students who ought to be kept in their universities. In Great Britain, too, the way is open for a good chemist to keep on with his research for as long as he does profitable work without having to turn to industry for his living."

"Up to about 50 years ago," he continued, "training in chemistry in Britain was unsystematic, difficult to obtain, and expensive. There were few definite openings for the man of modest attainments. But today the position is one which is not only well organized, but can be regarded as eminently satisfactory.

"Since the war capital grants and recurring votes for annual budgets are made from treasury funds. The government is now taking such a practical interest in chemistry that it is willing to make financial votes in favor of the subject.

Research Is Encouraged.

"Pure or disinterested research in chemistry is confined largely but not exclusively, to the universities and here again a marked change is evident in the course of the past fifty years. Whereas formerly the chemical investigator was a solitary worker engaged on his own problems which he mastered by the labor of his own hands at such times as he could spare from his university duties, today, it has become a case of 'schools of research.'

"The result has been that today Britain is training and producing a vast army of competent young investigators in chemistry."

Rise Resumed?

Has the rise been resumed? Will there be a general advance, or now that the wild enthusiasm has died, curbed will stocks reflect intelligent appraisal of individual values?

An important position in latest bulletins

FREE ON REQUEST

McNEEL'S
FINANCIAL SERVICE
B. W. McNEEL, DIRECTOR
"The Aristocracy of Successful Investors"
120 BOYLSTON ST. BOSTON
Send Free Bulletin SW-423

Name .....
Address .....

Low-Priced Stocks?

What possibilities in these low-priced stocks, now selling at these prices—

Dodge A 15½?	Cont. Bak. B 4½?
Dome Mines 8½?	Kelvinator 11?
Cuba Cane 5½?	Durant Motors
Pierce Ar. 13?	Chic. & Alton 10½?
Peerless 17?	Int. Rubber 10?
Lago Oil 31?	Rem.-Rand 30?

These and ten others analyzed in market report just prepared for our Clients. Sample copy free. Sign your name and address on margin and send to—

AMERICAN SECURITIES SERVICE
2321 Singer Building, New York.

Chicago Bank Stocks Score Sharp Upturn

A brisk demand developed for bank stocks in the late trading last week and the shares of a few of the popular institutions scored sensational gains. Illinois Merchants jumped 94 points to a record high of 980; at the close stock was offered at 970 with buyers at 960. Union Trust enjoyed a 50 point rise when it changed hands at 900; while Continental National Bank and Trust scored a 35 point improvement in selling at 580. It relinquished a portion of its gain, closing 560 to 565.

The trend in the remainder of the list was mixed. Chicago Trust was in favor and added 15 points to its previous rise between 495 and 500; while Bank of America scored a 10 point advance in being dealt in at 394. National Bank of the Republic improved 10 points to sales at 960, but it surrendered a portion of its gain in closing at 542 to 546.

Foreman National Advances.

A better tone was noted in Foreman National, as 820 was bid for stock, but sellers did not appear interested. First National was neglected at 792 to 796, as was State Bank of Chicago at 663 to 668. Union Bank of Chicago was strong at 410 to 415. Central Trust Company of Illinois was an exception to the general course, losing 20 points over previous sales. The new stock was traded in at 430, and the rights between 75 and 77.

Trading was of a desultory sort in the miscellaneous group. Borg Warner preferred was again in demand and added another point to its previous advance in closing at 102½ bid, offered at 103. Birtman Electric was traded in at 23. Sales ranged in Chicago Daily News common between 59 and 61, and in the preferred at 102½ to 103¼. Continental Steel improved to 37, but it later receded to 34¾ bid, offered at 35½. Elgin National Watch was a point better at 64½ to 65½.

Godchaux Sugar Active.

Godchaux Sugar continued active, transactions being recorded between 58 and 60. Greenebaum Sons Investment at 57C to 575 was 5 points lower. A. E. Staley after changing hands at 230 was offered down to 225 with best bids at 220. Northwestern Yeast declined 4 points to closing sales at 190. McCord Manufacturing common was unchanged at 9¾ to 10. Offerings of 69 for the class "A" preferred failed to attract buyers, as did offerings of 17½ for the debenture shares.

There has been a good underlying demand for the Federal Electric issues recently. The preferred was 2 points better at 108 bid, 110 asked; while the common at 49½ to 51 was 2 points improved. Van Ess Laboratories capital stock was wanted at 13 with offerings at 13½; while the voting trust certificates were quoted 12½ to 13¼. Wahl preferred was wanted at 79 with limited offerings at 81.

Canadian Trade Largest in Dominion's History

OTTAWA, Aug. 4.—(AP)—The total trade of Canada for the fiscal year ended March 31, 1928, was valued at $2,359,412,000, the greatest in its history, the Dominion bureau of statistics announced today. The total is an increase of $60,946,000 or 2.2 per cent over 1927, and $103,383,000 or 4.6 per cent over 1926.

Imports in 1928 show a decided improvement over 1927 and 1926, while exports show a decline due to lower prices, with the result that Canada's favorable trade balance on March 31, 1928, was reduced to $141,500,000. This favorable balance was largely with the British empire.

Soviet Blames U. S. Grain Juggling for Panic Rumors

MOSCOW, Aug. 4.—(AP)—Nicholas Kubiak, commissar of agriculture for the soviet government, said today that juggling on the New York and Chicago grain exchanges, aimed at manipulating prices of American crops, had given rise to the "panicky rumors" about the Russian crop situation.

WHAT MOTORS ARE A BUY?

Certain motor companies are doing much better than others. Which are in best position to increase sales and profits during coming months? For a complete discussion and sales record of all leading motor companies for six months and specific recommendations get your

FREE Acquaintance Copy

of the August 8th issue of *The Financial World*. Our threefold investment service has been profitably guiding subscribers for 26 years. Just write your name and address on this "ad" and send it today for your FREE copy.

The FINANCIAL WORLD
Louis Guenther, Publisher
America's Investment Weekly
Established 1902
53-B Park Place New York

BANK Stocks

Five Year Statistics on Chicago Bank Stocks ready—Ask for circular T-11

INSURANCE Stocks

Five Year Statistics on Insurance Stocks ready—Ask for circular T-12

NATIONAL SECURITIES COMPANY
105 WEST ADAMS STREET CHICAGO PHONE RANDOLPH 1993

CHICAGO STOCKS SHOW STRENGTH IN GOOD TRADE

Chicago stocks were strong and active considering the week's usual two hour final session yesterday. Borg-Warner was the principal feature, selling up 4½ points to 94½. Kalamazoo Stove again joined the active list and climbed 3½ points. Super Maid added 1¾ to its gain and Grigsby-Grunow and Galesburg-Coulter Disc advanced a point each. Godchaux Sugars and Hart-Carter were fractionally higher.

On small sales, Great Lakes Dredge sold up 5 points, and Monsanto Chemical gained 4 points. Bendix B advanced 2 points, and All-American Mohawk and Zonatron Tube each closed a point up. Swift sold down 1⅜.

Review of the Week.

Activity of the market for the week just closed was speeded up and prices continued a shade higher. Total sales for the week registered 321,000 shares, compared with 265,000 in the previous week, and 124,000 in the corresponding period of last year. For the year to date, sales totaled 16,038,827 shares, compared with 5,216,200 in the same time in 1927.

The fifty most active stocks traded in during the week showed an increase in market value of 0.9 per cent compared with the preceding week. The total value of these stocks was $669,507,454, compared with $663,485,067 at the close of the previous week, according to compilation of Lage & Co. The largest increase among the active shares was shown by Swift shares with an enhancement of nearly $6,000,000.

Week Shows Sharp Gains.

The biggest point gain was established by Grigsby-Grunow, which sold up 11 points to 130. Great Lakes Dredge advanced 15 points, and Super Maid gained 8¾. Kalamazoo Stove and Monsanto Chemical each climbed 8½, and Zenith Radio was up 7 points. Gains of from 2½ to 5 points were made by Public Service 6 per cent preferred, Public Service par common, Indian Refining and Borg-Warner.

A score of other issues finished the week with net advances of from 1 to 2 points, including Galesburg-Coulter Disc, Vulcan, U. S. Gypsum, Atlas Stores and Colotex. Spiegel-May-Stern preferred dropped more than 13 points, and Auburn Automobile was down 8¾. American Shipbuilding was off 5 points, Midland Steel Products and Dayton Rubber prior preferred lost 4 points each, and Morgan Lithograph and Sheffield Steel were more than 3 points lower.

Some Moderate Losses Shown.

A number of issues suffered one and two point declines, including Keystone Steel, Meadows Manufacturing, Art Metal Works, Bastian-Blessing, Sangamo Electric, National Standard, and Middle West Utilities.

In the bonds, Commonwealth Edison first 5s gained 1⅛, while the remainder of the list showed only fractional changes in dull trading.

Bulk of Canadian Bonds Sold to Investors in U. S.

TORONTO, Ont., Aug. 4.—American purchases of Canadian bonds this year to date are $23,102,479 in excess of Canada's, America's amounting to $153,896,000 and Canada's to $130,493,621, making a total of $284,389,621. This compares with $315,833,795 for the similar period of 1927 and $400,121,826 for that of 1926. Government bonds made up a total of $49,770,000; municipal, $16,435,621; corporation, $208,788,000, and railway, $9,396,000.

IRB

SHOULD OIL STOCKS BE BOUGHT NOW?

SHOULD certain select oil stocks now be bought for a broad sustained advance? Should certain others be strictly avoided? Just what is the situation, and how can the good oils be distinguished from the bad?

Our current Stock Market Bulletins, copies of which will be sent to you free of charge, sum up clearly the prospects of:

Transcontinental Oil	Standard Oil of N. J.
Sun Oil	Standard Oil of N. Y.
Independent Oil & Gas	Standard Oil of Ind.
Sinclair	Texas Corporation
Atlantic	Mexican

and others. In addition, the position and prospects of the following issues are discussed:

Warner Brothers	Gabriel Snubbers
Fox Film	Missouri Pacific
Childs Company	Bethlehem Steel
Fleischmann	Otis Steel
Canada Dry	National Dairy Products
Colorado Fuel & Iron	Liggett & Myers

and many others. Simply send us your name and address and these Bulletins will be mailed you at once. Also a copy of an interesting little book called, "MAKING MONEY IN STOCKS." Address Investment Research Bureau, Div. 394, Auburn, New York.

INVESTMENT RESEARCH BUREAU

AUCTION SALE OF SECURITIES

The First National Bank of Chicago will offer for sale at the Dearborn Street entrance of its banking room, on Tuesday, the 7th day of August, A. D. 1928, at 10 o'clock A. M., at public auction to the highest bidder for cash the following:

Stock certificate No. 58 for one hundred (100) shares of capital stock of the Columbia Valley Power Co., Inc.

Principal note of Birdie Cannon, dated February 2d, 1926, for the sum of $3,500.00, due three years after date with interest at the rate of 6% per annum secured by trust deed of even date to the Chicago Title & Trust Co., as Trustee.

Interest coupon notes Nos. 5 and 6 of the said Birdie Cannon dated February 2d, 1926 each for the sum of $114.00 and due thirty and thirty six months after date, respectively, which said interest coupons appertain to the above described principal note of Birdie Cannon.

The First National Bank of Chicago has in its possession mortgage policy of Chicago Title & Trust Co. No. 1108968 indicating that said principal note of Birdie Cannon is a first mortgage on real estate located in Cook County, Illinois.

The above securities were pledged to and are now held by said bank with Power of Sale as collateral security to an indebtedness now due and owing said bank.

For further particulars apply to the undersigned.

THE FIRST NATIONAL BANK OF CHICAGO
By E. Frank Newhall, Cashier.

$250,000
Bond Issue Wanted

By progressive mfg. company for expansion purpose. Company has excellent credit standing and will secure by all assets and 1st mtge.

Address S L 432, Tribune

PROSPECTS FOR BIG CROP CUT PRICE OF GRAINS

BY CHARLES MICHAELS.

A depressed condition prevails in the grain trade at present, with a lack of outside interest, and weather and crop comments extremely favorable for a large yield of spring wheat and also of corn, prices declined sharply. All deliveries of wheat as well as December and March corn sold at a new low price on the crop. September wheat dropped to $1.15⅝, or 51¾c under the top figure made early in the spring and it closed at $1.16⅛ to $1.16¼, and 3¾c under the December. Net losses were 1⅛@1⅜c for the day.

Scattered liquidation was on in September corn, with commission houses persistent sellers in small lots, and the close was within a fraction of the bottom with a net loss of 1⅜c. Deferred futures were ⅝@¾c lower with December leading the latter selling down to 75¼c, and closed at 76@76⅛c. Oats were dull and ⅛@¼c lower, while rye lost ½ @1⅛c.

Foreigners Sell Wheat Futures.

There was hedging pressure and selling of futures by houses with foreign connections, and while there was fair buying on the break it was largely by shorts and by holders of bids, and the undertone was distinctly heavy, with the trade looking for liberal receipts on Monday, and for a large gain in the visible supply. Spot wheat basis at Kansas City was 1c lower, and reports indicated that that market and Omaha were trying to sell cash grain to come here.

Clear and warmer weather in the Canadian northwest was favorable for the new wheat crop, and conditions continue to suggest a yield of 500,000,000 bu or more. Export demand at the seaboard was distinctly slow. Liverpool was closed and will remain so until Tuesday, and Winnipeg will also be closed Monday.

September Corn Weakens.

The continued liberal run of old corn to terminal markets, and the failure of large shipping sales to be reported has resulted in considerable change in sentiment regarding the future of the September delivery, and scattered longs were persistent sellers, and there was also pressure attributed to local operators. December, however, received good support at 75c and under from commission houses, shorts and holders of bids. Weather conditions were again ideal for the new crop, with beneficial rains over a good part of the belt.

Action of other grains was the main influence in oats and rye, and with scattered selling both grains ranged lower. Shorts were the best buyers.

Real Estate Board Acts to Avert Oct. 1 Moving Jam

In an effort to forestall the Oct. 1 moving jam, a conference of real estate men and others will be held Monday night at the Chicago Real Estate board to discuss the situation. Oliver S. Turner, chairman of the Chicago Homes Economic council, states that 80 per cent of tenants whose leases expire Oct. 1 move, and the problem is to get them to take leases for from thirteen to fifteen months as was done in thousands of cases last spring, thereby ending the seasonal moving peaks. Warren T. Easter will preside at the meeting.

Electrical Contractors Convene Here This Week

More than 3,000 electrical contractors and dealers from all parts of the country are expected to attend the annual convention of the Association of Electragists International this week at the Stevens hotel. John F. Gilchrist, vice president of the Commonwealth Edison company, and Frederick P. Vose, secretary of the National Electrical Credit association and also a Chicagoan, are among the speakers.

Leo E. Mayer, president of the White City Electric company, is convention chairman.

RAILROAD NOTES

A new record for coal loadings at Lake Erie ports was set July 30 when 5,089 cars or about 260,000 tons were dumped. The present rate loadings may reach last year's figures. Coal loadings at ports for the season, including July 30th, totaled 14,- 146,597 tons against 18,246,741 in the same 1927 period and 14,024,386 in 1926.

Complaint has been filed with the interstate commerce commission by the Maine Central and Boston and Maine railroads, alleging divisions of the joint through rates received by them from the Bangor and Aroostook railroad are unreasonable. The roads were unable to negotiate a new agreement on a more satisfactory basis to replace the divisions agreement which expired July 1.

Atchison handled 187,365 revenue freight cars in July against 165,027 in July last year. The Atchison also handled 40,761 revenue freight cars in the week ended Aug. 3, against 37,806 in the same week last year. The Chicago and Eastern Illinois handled 35,257 revenue freight cars in July, compared with 37,688 in July last year.

PRIMARIES FOR WEEK

RECEIPTS.	Wheat. bu.	Corn. bu.	Oats. bu.
Last wk.	24,807,000	8,375,000	4,026,000
Prev. wk.	23,931,000	7,785,000	1,668,000
Last yr.	24,373,000	3,741,000	3,150,000
SHIPMENTS			
Last wk.	9,999,000	3,744,000	1,025,000
Prev. wk.	9,422,00	4,487,000	920,000
Last yr.	10,535,000	2,377,000	1,840,000

TRADING IN GRAIN FUTURES

Purchases of grain futures on the Chicago Board of Trade, as compiled by the grain futures administration follow, last three ciphers omitted:

	Friday.	For wk.	Prev. wk.	Last yr.
Wheat	36,896	165,187	128,791	145,808
Corn	29,125	159,832	130,707	102,683
Oats	1,700	15,646	13,946	20,910
Rye	782	7,390	6,538	7,728
Totals	68,503	347,985	279,982	277,129

ROSIN AND TURPENTINE.

SAVANNAH, Ga., Aug. 4.—(AP)—TURPENTINE—Firm, 48½ casks; sales, 185; receipts, 611; shipments, none; stock, 21,194. ROSIN—Firm; sales, 1,313 brls; receipts, 2,134; shipments, none; stock, 105,539. Quote: B, D, E, F, G, H, I, $8.30; K, M, $6.35; N, $6.55-60; WG, $6.60-65; WW $10.10-20; X, $10.10-20.

RUBBER.

NEW YORK, Aug. 4.—(AP)—RUBBER—Futures opened barely steady: September, 19.30c; December, 19.40c; March, 19.40c asked. Close, steady: September, 19.40c; December, 19.40c; March, 19.40c. Spot, smoked ribbed, 19½c.

CASH·GRAIN NEWS

With Liverpool closed, export demand at the seaboard was slow, and no sales of consequence were reported. Chicago handlers sold 4,000 bu wheat, 46,000 bu corn, and 47,000 bu oats to the domestic trade. Charters were for 250,000 bu corn to Buffalo.

Offers of No 1 northern spring wheat were made by Duluth to come here close to a working basis, and Omaha and Kansas City both offered No 2 hard winter. Spot basis here was steady to ½c lower, with No 2 red 17@20c over; No 2 hard, September to ½c under; and No 1 northern, September to ½c over. At Kansas City elevator room was reported as becoming scarce, and the spot basis there was quoted as much as 1c lower, with elevators less inclined to take damp grain.

Cash corn basis here was ½c higher to ½c lower, with No 2 mixed, 4@4¼c over; yellow, 8@8½c over; and white, 6@7c over September. No 3 mixed, 2@2½c over; yellow, 5@6¼c over; and white, 4½@5c over September. Spot prices in outside markets were 1¼@3c lower.

Basis on cash oats here was steady. New No 2 white, 2@4½c over new September; and No 3 white, 1@3c over.

Official receipts of grain at Chicago Saturday: Wheat, 181 cars; corn, 93 cars; oats, 63 cars; rye, 2 cars; barley, 51 cars.

Range of cash grain prices in leading markets follow:

WHEAT.	Chicago.	Kansas City.	St. Louis.
No. 1 red		1.36	1.42
No. 2 red		1.34	1.40@1.41
No. 3 red		1.29	1.37@1.38
No. 4 red		1.28	
No. 1 hd	1.16⅛@18	1.07⅛@18	1.15
No. 2 hd	1.16@1.18	1.04½@15	1.13@1.15
No. 3 hd	1.15¼	1.03¼@14⅜	1.12@13½
No. 4 hd	1.12@1.13	1.00¼@13	1.08
	Chicago.	**Winnipeg.**	**Minneapolis.**
No. 1 nor	1.21¼	1.23¼	1.13⅛
No. 2 nor	1.17⅛	1.21⅛	1.11¼@20½
No 3 nor	1.15¼@17	1.10⅞	1.09¼@17⅛
No. 1 d.n			1.27¼@39½
	Toledo.		**Omaha.**
No. 2 red	1.40½@41⅛		1.04@1.12
No. 2 hd			

CORN.	Chicago.	Kansas City.	St. Louis.
No. 2 mx	1.00	92½@93	
No. 3 mx	.98	.93	
No. 4 mx	.96¼@97½		
No. 5 mx	.95		
No. 6 mx	.88¼@90		
No. 2 yel	1.03¼@04¾	.97	1.05
No. 3 yel	1.01¼@03	.96	1.04
No. 4 yel	.99¼@1.00¾		1.00
No. 5 yel	.98		1.00
No. 6 yel	.96		1.00
No. 5 wh			1.00
	Minneapolis.	**Buffalo.**	**Toledo.**
No. 2 yel	1.03½@04¼		1.09¼@10½
No. 3 yel	1.03@1.04		1.08½@09⅛
No. 2 mx	.91 @93		
OATS.	**Chicago.**	**Kansas City.**	**St. Louis.**
No. 2 wh	.40 @41⅞	.41 @43	.40½
No. 3 wh	.38 @41	.39½@40	.40
No. 4 wh	.38 @40⅝		
	Milwaukee.	**Omaha.**	**Minneapolis.**
No. 2 wh			.40¼@43½
No. 3 wh	.41¼@43½	.37	.36¼@41
No. 4 wh		.35 @36	.34½@39½
	Buffalo.	**Toledo.**	**Peoria.**
No. 2 wh		.44 @46	.40
No. 3 wh			.39

RYE, BARLEY, AND FLAX.	Rye.	Barley.	Flax.
Chicago		.65 @80	2.17½
Milw		.76 @77	
Minn	.97¼@1.00¼	.67 @74	2.16¼@14½
Duluth	.98¾@99¼	.67 @73	2.15½@17½

CLOVER AND TIMOTHY.	Cash.	October.
Clover—		
Chicago, per 100 lbs	21.75@29.00	
Toledo, per 60 lbs		17.40 18.40
Timothy—		
Chicago, per 100 lbs	4.00@ 4.70	
Toledo, per 45 lbs		2.30

GRAINS·IN·ALL M'ARKETS

September Wheat.	Opening. Aug 4.	Aug 3.	Aug 6.	High.	Low.	1928.	1927.
Chi	1.17	1.17¾	1.15⅝	1.16¼	1.17¼	1.37¼	
St. L.	1.16¼	1.16½	1.15	1.15⅝	1.16¼	1.35⅝	
K C	1.09⅜	1.09⅝	1.07⅜	1.07⅝	1.09¼	1.29¼	
Mpls	1.14¼	1.14⅝	1.13⅝	1.14⅜	1.14⅝	1.39⅝	
*Dul	1.09	1.09	1.06⅞	1.07¼	1.09¼	1.34	
‡Wpg	1.19¼	1.19¼	1.17⅞	1.18⅛	1.19⅝	1.44⅝	
December Wheat.							
Chi	1.21⅛	1.21¾	1.20⅛	1.21	1.22¼	1.41⅜	
St. L.	1.21	1.21¼	1.19¼	1.20	1.21⅜	1.40⅜	
K C	1.14	1.14	1.12	1.12¼	1.14	1.33½	
Mpls	1.17⅛	1.17⅝	1.16	1.16½	1.17¾	1.40⅝	
*Dul	1.09	1.09¼	1.09	1.09¼	1.11¼	1.31½	
‡Wpg	1.18½	1.18½	1.17	1.17¾	1.18¾	1.40½	
May Wheat.							
Wpg	1.24⅝	1.24⅝	1.22½	1.22⅝	1.24¼		
September Corn.							
Chi	96¼	96½	94¾	95¼	97	1.09⅝	
St. L.	96¼	96¼	95¼	95¾	97¼	1.10⅝	
K C	89	89	87¾	88¼	89½	1.03⅜	
December Corn.							
Chi	76	76¼	75¾	76	76⅝	1.13⅝	
St. L.	74¾	74¾	74¼	74¼	75⅝	1.13⅝	
K C	70	70	69	69¼	70	1.06⅝	
March Corn.							
Chi	77⅝	78	77½	77¾	78¼	1.16¼	
September Oats.							
Chi	38¾	38¾	38¼	38⅜	38¾	47⅛	
Mpls	.36⅛	36⅝	36¼	36⅜	36⅝	44⅞	
‡Wpg	48¼	48¼	48	48	48¼	57¾	
December Oats.							
Chi	42	42¾	41¾	41¾	42	50⅝	
Mpls	39	39	38⅝	38⅝	39	47	
Wpg	46¼	46¼	45¾	46	46¼	53⅜	
March Oats.							
Chi	43⅝	43¾	43⅜	43⅜	43¾	53	
September Rye.							
Chi	1.01	1.01	1.00¼	1.00⅝	1.01¾	91⅛	
Mpls	95¼	95¼	94¼	94¼	95¾	85⅜	
‡Wpg	98¼	99	98¾	98¾	99¾	91¼	
Dul	98	98	97¾	97¾	98¼	88½	
December Rye.							
Chi	1.02¼	1.03¼	1.02¼	1.02¾	1.03¾	95½	
Wpg	99	99	98¾	98¾	99¾	91¼	
September Barley.							
Mpls	65¼	65¾	65¼	65¾	65¾	71½	
‡Wpg	71¾	71¾	71¾	71¾	71¾	76¾	
September Flax Seed.							
Mpls	2.10½	2.10¾	2.09	2.10½	2.10¾	2.24¾	
Dul	2.13	2.15½	2.13	2.15½	2.13¾	2.26¼	
‡Wpg	1.84	1.86	1.84	1.86	1.84	2.02	

*Durum. †Exchange, $4.86. ‡October.

WORLD'S GRAIN MARKET NEWS

Wheat continues to meet the same class of selling that it has for several weeks, despite the fact that prices gradually are sagging to lower levels and are down to the lowest prices in many months. The only support comes from shorts and spreaders with nothing to encourage a large class of buyers.

Commissions house liquidation of September corn was responsible for the break of over 5c from Friday's finish with houses who have not heretofore appeared in the market, selling liberal sized lines. The local pit element are aggressively bearish and are selling both September and December. There is no evidence of bull support. Traders are becoming more bearish as the season advances and the condition of the crop suggests an early harvest.

A Chicago Board of Trade membership sold at $10,000 net to the buyer.

The committee that is to fix the settling price on July corn has not finished its work, but is expected to reach a decision on Monday. There have been many important factors to consider and it has been difficult to secure all the information desired owing to the absence from the city of one of the largest holders.

J. K. Riordon is bullish on corn. He believes that with September corn selling around 95c it is too low and that eventually September corn as well as the cash article will sell materially higher. He considers the market as heavily oversold.

There has been an increase in the open interest in December as well as September corn in the last two days, while the open interest in Septepber wheat has shown practically no change, and in December it increased nearly 1,000,000 bu on Friday. As compared with a month ago, the interest in corn has decreased slightly, and in wheat, is around 16,000,000 bu larger.

The government crop report for August will be issued on Aug. 9. The figures on Kansas and Missouri will be released Aug. 10 at 9 o'clock. Secretary Mohler of the Kansas department of agriculture desires to hold back his figures and to give them for publication to afternoon papers on the day of issuance, otherwise they do not get the publication desired. By this method the reports for that state are delayed a day for the country in general.

Harvey Williams, out on a crop investigating tour, wired Thomas & McKinnon from Yankton, S. D., "Extreme northwestern Iowa and eastern South Dakota uniformly good stand, color, and well advanced except in an area about 30 miles between Tripp and Yankton, which shows spots injured by hot winds of Wednesday, and tassels scorched. This apparently is entirely local."

Kansas City reported that a large part of north central and northwestern Kansas has been flooded and quite a lot of wheat has been lost by too much rain the last 30 days. Some of the wheat will probably never be cut.

BIDS AND OFFERS

Range of prices on bids and offers, good all day Monday, follow:

WHEAT.	Bids— High.	Low.	Close.	Offers— High.	Low.	Close.
Sept.	1.14½	1.13¾	1.14½	1.18½	1.17⅝	1.17⅞
Dec.	1.19¼	1.18¾	1.18¾	1.23	1.22¼	1.23
CORN.						
Sept.	92¾	92	92¾	98¾	97¼	98
Dec.	75	74¾	75	76¾	76½	76⅝
OATS.						
Sept.	38¾	38¾	38½	39¼	39	39
Dec.	41¾	41¼	41¼	41¾	41¼	41⅜
RYE.						
Dec.	1.01	1.00¾	1.00¼	1.04	1.04	1.04

GOOD ALL THIS WEEK.

	Bids— Wheat.	Corn.	Oats.	Offers— Wheat.	Corn.	Oats.
Sept.	1.10	86¼	37½	1.22¾	1.03¾	40
Dec.	1.14½	71¼	40½	1.27½	80¼	42¾

COTTON PRICES ADVANCE

Rains in the Texas Panhandle with little elsewhere were a factor in making a stronger and higher cotton market, the trade being more disposed to take the buying side on price dips as a decline has been on for a week and a rally was regarded as due. Buy and advance early was on the rains which it was claimed were favorable for weevil development. This appears to be the main feature in checking short selling for the time being. It is claimed that the foundation for weevil development has been laid and a wet spell will make it more of a factor.

The market is said to have been well liquidated of late and selling pressure was more limited.

Reports from the dry goods market indicated a quiet situation with some irregularity in prices.

A fair reaction from the top prices made the finish at intermediate figures with net gains on futures in Chicago, 15 to 22 points, and other markets at gains of 8 to 15 points. Spots were up 10 points to 19.95c in New York, 19.70c in New Orleans, 19.65c in Galveston and Houston 19.55c.

A Dallas bureau estimates a crop of 14,- 300,000 bales and the Daily News Record, 14,973,000 bales. Prices follow:

CHICAGO MARKET.	High.	Low.	Close.	Prev. Last close.	Year.
Oct.	19.35	19.22	19.27	19.12	17.09
Dec.	19.35	19.24	19.34	19.12	17.32
Jan.	19.30	19.25	19.30	19.08	17.47
March	19.35	19.25	19.35	19.05	17.60
NEW ORLEANS MARKET.					
	High.	Low.	Close.	Prev. Last close.	Year.
Oct.	19.24	19.10	19.12	19.01	16.98
Dec.	19.25	19.14	19.16	19.05	17.23
Jan.	19.17	19.14	19.14	19.00	17.35
March	19.35	19.15	19.17	19.04	17.48
May	19.24	19.13	19.15	19.03	17.65
NEW YORK MARKET.					
	High.	Low.	Close.	Prev. Last close.	Year.
Oct.	19.77	19.64	19.68	19.58	17.14
Dec.	19.65	19.51	19.54	19.45	17.43
Jan.	19.60	19.46	19.49	19.41	17.45
March	19.66	19.54	19.56	19.41	17.66
May	19.65	19.55	19.59	19.40	17.83

PRODUCE MARKETS

Potatoes sold well for Saturday with prices on barreled lots unchanged and 5c lower on sacked. Arrivals were 90 cars, with 224 cars on track.

Watermelons were in good demand, with supply large. Sales of 36 to 50 lb averages were at $250 to $275 per carload.

Butter, eggs and poultry met a fair sales at unchanged prices.

WHOLESALE CREAMERY BUTTER PRICES

Chicago—	Whole milk.	Cen- tralized.	New York.	Boston.	Phil- adel- phia.
93 score	.45	....	46½	....	47½
92 score	.44	....	45½	.46	46¾
91 score	.43¾	....	45¼	45½	45¾
90 score	.43¼	43¾	44¾	45	44¼
89 score	.42¾	43	44	44½	43½
88 score	.42	42	43½	43¾	42½
87 score	.41	....	43	42½	42
86 score	.40½	....	....	....	41¼

BUTTER PRICES TO CHICAGO RETAILERS

Score—	Tubs.	Prints.	Cartons.
Best [92-93]	.46 -47	47½-48½	48 -49
Good [89-91]	.45 -46	46½-47½	47 -48

WHOLESALE CHEESE PRICES

*Wis.	Chicago, cop'n.	New York.	Phila- delphia.
Flats	25 -26½	27	
Twins	23¾-23¾	....	....
S. Dais	23¾-24½	24	26 -26½
D. Dais	23¾-24	....	....
Y. Ams.	....	....	26 -26½
Latus	23¾-24	23¾	....
Sq. pts.	....	23¾	....

*Previous day.

LIVE POULTRY.

Turkeys	.20c	Old roosters	.17c
Hens	.24c	Ducks	.17c
Leghorns	.20c	Geese, spring	.19c
Springs	.30c		

FRESH EGGS.

Fresh firsts, 29¼@30c; ord. firsts....27@28½c
Checks .....23@25½c; Dirties .....23@26½c
Extra candled for retail trade, 76@8c over fresh firsts.

PLYMOUTH, Wis.—(AP)—Cheese market for the week: Wisconsin Exchange—Twins, 22c. Farmers' Board quotations—Longhorns, 22¾c; Young Americas, 22¾c; squares, 23c; single Daisies, 22¾c.

DIVIDENDS DECLARED

Stock. rate, period—	Payable record.	Stock of
Nat. D. Stra., 2d pfd, 1¾ q.	Sept. 1	Aug. 15
Lehn & Fink, 75c q.	....	....

LARD AND MEATS HIGHER

Packers were moderate buyers of bellies and they closed 10@20c higher. Ribs were neglected but finished unchanged to 5c higher. A little trade was on in lard with some changing from September to December and the close was at gains of 2¼@25c except for January which declined 2½c. Liverpool was closed. Exports of lard from the seaboard were 788,400 lbs and bellies 27,500 lbs.

Cash trade during the week was fairly good but shipments of both lard and meats decreased from the previous week but were larger than last year while hogs finished around the best of the week. Prices follow:

Clear Bellies.	Closing. Aug 4.	Aug 3.	Aug 6.	High.	Low.	1928.	1927.
Sept.	15.55	15.67	15.85	15.75	13.10		
Oct.	15.80	15.50	15.80	15.80	13.15		
Lard.							
Sept.	12.25	12.20	12.25	12.22	12.37		
Oct.	12.37	12.35	12.37	12.35	12.50		
Dec.	12.42	12.35	12.42	12.37			
Jan.	12.67	12.60	12.62	12.65	12.65		
Short Ribs.							
Sept.			14.15	14.10	11.75		
Oct.			13.62	13.62	11.65		
Dec.			13.56	13.60			

NEWS OF THE CROPS

H. C. Donovan wires Logan & Bryan from Paxton, Ill., from Bloomington to Springfield, Champaign, and here oats and wheat all cut and threshing just getting a general start, with indications of early movement to market. Seen very few fields of corn that promise below average, crop in general promising, well above average and is advanced more toward maturity than usual at this date.

OPEN GRAIN TRADES

Open interest in leading deliveries of grain on the Chicago Board of Trade, as compiled by the Grain Futures administration follows, last three ciphers omitted:

—September—	Friday.	Thursday.	Friday.	Thursday
Wheat	56,253	56,787	47,502	46,620
Corn	38,143	37,485	34,164	32,977
Oats	14,201	14,131	8,597	8,302
Rye	4,485	4,553	4,508	4,541

GASOLINE AND LINSEED OILS.

GASOLINE—Tank wagon, 15c; service station, 17c; gas machine gasoline, tank wagon, 26.5c. CARBON—Perfection, 13c. FURNACE OIL—Stanoline, tank wagon, 9c; 100 to 700 gals, 8c; 800 gals or more, 7½c. MACHINE OIL—Summer black, 9.4c; winter, 10.4c. LINSEED OIL—Raw, drums, 86c; do boiled, 90c. WHITE LEAD—100 lb kegs, $13.25. TURPENTINE—Drums, 62c.

·NEW·YORK·BOND·TRANSACTIONS·

Total sales, par value.....$ 2,620,000 Saturday, Aug. 4, 1928. Year ago .....$ 3,301,000
Total sales, 1928 ..... 1,916,836,000 Previous year..... 2,096,935,000

UNITED STATES GOVERNMENT WAR LOANS.

Sales in thous. Issue—	High.	Low.	Last.	Net chge.	—Closing— Bid.	Asked.	Yield.	Aug. 5. 1927.
6¾ Liberty 3½s 1932-'47	99.25	99.25	99.25	—.1	99.25	99.28	3.50	101.00
25 Liberty 1st cv 4¼s 1932-'47	100.26	100.26	100.26	+.2	100.23	100.28	4.01	103.5
1 Liberty 1st cv 4¼s reg	100.19	100.19	100.19	+.9	....	....		103.3
19½ Liberty 3d 4¼s 1928	100.00	100.00	100.00	....	100.00	100.3	3.65	101.3
1 Liberty 3d 4¼s reg	99.30	99.30	99.30	....	....	....		
43 Liberty 4th 4¼s 1933-'38	101.4	101.3	101.3	—.5	101.3	101.6	4.00	104.3
1 Liberty 4th 4¼s reg	101.00	101.00	101.00	—.4	....	....		103.31
5 Treasury 3⅜s 1943-'47	98.29	98.29	98.29	....	98.26	98.30	3.45	100.20
18 Treasury 3⅜s 1940-'43	98.22	98.22	98.22	....	98.16	98.23	3.49	....

Note—Fractions on United States government bonds, including net changes, are quoted in thirty-seconds of 1 per cent.

DOMESTIC.

No. thous.	High.	Low.	Close.
3 Ad Ex co! tr 4s '48	88¼	88¼	88¼
3 Aalis Chalm 5s '37	99	99	99
12 A Agr Ch 7¼s '41	105⅝	105½	105½
5 Am Nat G 6½s '42	99	98½	99
1 A S & R 5s '47	101½	101½	101½
2 do 6s '47	109	109	109
2 Am Sugar 6s '37	104	104	104
18 A T & T 5½s '43	107	106⅝	107
6 do s f 5s '60	103⅜	103½	103⅜
15 do col 4s '29	98⅞	98⅝	98⅝
5 AWV2E 6s '75	104	103½	103⅝
16 Anac C M 6s '53	105½	105½	105½
4 Andes Cop 7s '43	125½	125½	125½
3 Arm&Co r e 4½s '39	91½	91¼	91¼
19 do of Del 5½s '43	91½	91½	91½
10 AT&SF gen 4s '95	92½	92¼	92¼
12 A C L 1st con 4s '52	92½	92½	92½
5 Atl Ref deb 5s '37	101¼	101¼	101¼
1 B&O rfg 6s C '95	108⅜	108⅜	108⅜
1 do 1st gold 5s '48	103¾	103¾	103¾
6 do deb 5s D 2000	100⅛	100⅛	100⅛
5 do cvt 4½s '33	97⅝	97⅝	97⅝
4 do 4s PLE&WV dv '41	92	92	92
1 do 4s T & C div '59	83½	83½	83½
2 do 5s S W div '50	102¾	101¾	102¾
11 Barns db 6s '40 nw	101¾	101⅜	101¾
1 do deb 6s '40 no w	91¾	91¾	91¾
10 Beth Stl con 6s '48	104½	104½	104½
7 do con 5½s '53	102¾	102	102¾
7 Botany 6½s '34	78½	78½	78½
4 Bklyn Ed 5s '49	103⅜	103⅜	103⅜
4 Bklyn M T 6s '68	98¼	98¼	98¼
1 Bklyn Un G 5½s '36	257½	257½	257½
1 Bush Ter con 5s '55	99½	99½	99½
2 Bush T & S 5s '60	101¼	101¼	101¼
1 Camaguey 1st 7s '42	99½	99½	99½
1 Can Nat 4½s '30	99¾	99¾	99¾
3 Can No Ry 7s '40	112¼	112¾	112¾
16 do 4½s '35	98¼	98¼	98¼
12 Can Pac deb perp	87⅞	87¼	87⅞
6 C of Ga Ry 6s '29	100	100	100
3 CRRofNJ 4s '87	94	94	94
1 Cert Prod 5½s '48	92	92	92
40 Ches Ohio Gn 6s	97½	97¾	97¾
10 C&O cvt 4½s '30	98¾	98¾	98¾
2 C.B.&Q1st& cr 5s '71	105⅞	105⅞	105⅞
2 do 4½s 1977	97¾	97¾	97¾
9 Chi Gt West 4s '59	69½	69½	69½
1 C.M.&St.P. 5s '89 r	95	94⅝	94⅝
44 C.M.SP&P 5s A '75	93¼	93	93
16 do adj 5s 2000	73¾	73¼	73¼
1 Chi & N 4½s 2037	97	97	97
10 do gen 4s 1987	90½	90½	90½
1 Chi Ry 5s 1927	99½	99½	99½
1 C.RIAP r 4s '34	93¾	93¾	93¾
23 do 4½s 1952	92¼	92¼	92¼
5 Chi Un Sta 5s '44	103¼	103¼	103¼
1 Chi & W I 4s '52	86¼	86¼	86¼
2 Chile Cop deb 5s '47	94¼	94¼	94¼
1 C.C.C.St. L 4s '31	98¾	98¾	98¾
3 Colo & S 1st 4s '29	99½	99½	99½
4 Con Cl of Md 5s '50	80	79	79
1 ConGasNY 5½s '45	105½	105½	105½
3 Consum Pwr 5s '33	102½	102½	102½
6 Container 6s 1946	102	101½	102
2 do 5s 1943 ct	95	94¾	94¾
5 Crown Cork 6s 1947	99¾	99¾	99¾
60 Cuba Cane 8s '30	82	78¾	82
17 do cv deb 7s '30	77	77½	77½
6 Cuba R R 1st 5s '52	97⅞	97	97⅞
1 Cuba Nor R 5½s '42	95	95	95
5 Cub-Am Sug 8s '31	105¼	105¼	105¼
11 Cub Tom 7½s '44	99	98	99
1 Cuy Fruit 1st 6s '40	99¾	99¾	99¾
10 Del & Hud 5½s '37	104½	104½	104½
5 DenG&E 5s '51 stpd	79	79	79
1 Den&RGW 1st 4s '36	89¾	89¾	89¾
1 Det Edis 1st 6s '40	107½	107½	107½
3 do rfg 5s '40	104	103¾	104
109 Dodge Bros 6s '40	97½	96¾	96¾
3 Duquesa Lt 4½s '67	99	99	99
5 E Cuba Sug 7½s '37	97	97	97
8 Erie ref 5s '67	93¾	93½	93¾
1 do pr lien 4s '96	84¾	84¾	84¾
5 do gen lien 4s '96	79	79	79
2 Fed L&S 6s B 54	100	100	100
5 FtSm L&T 1st 5s '36	104¾	104¾	104¾
30 Gen Mot Acc 6s '37	102¼	102	102
5 Gdrich Rub 6½s '47	107¼	107¼	107¼
7 Gdyr rect c 5s'57	90½	90¼	90¼
7 Gr Trunk Ry 7s '40	112½	112½	112½
7 Gt Northern 7s '36	112½	112¼	112¼
1 do 5½s '52	107½	107½	107½
4 do 4½s '76 D	97	97	97
6 do 4½s '77 E	97½	97½	97½
2 Hoe R & Co 6½s '34	93	92½	93
3 H&M ref 5s A '57	98¾	98¾	98¾
2 do adj inc 5s '57	88	88	88
5 Humble Oil 5s '37

LOANS.
Property, and Salary.
LOANS
OUR SERVICE
0 TO $300
ade on household furniture
ONTHS TO PAY.
monthly payment $ 3.09
monthly payment $ 5.00
monthly payment $10.00
monthly payment $15.00
WFUL RATE OF INTEREST.
annot call at our office, write
d we will have a member of
epartment call at your home.
COLN
DAN
COMPANY
16 CONSUMERS BLDG.
Harrison 7077.
tate-st., Cor. Quincy.
FIELD STATE BANK BLDG.
Nevada 1186.
Madison, nr. Crawf'd
Halsted, nr. 63d-st.
ER SIDDER'S STORE
Wellwood's 2nd Floor.
S—$10 TO $300
HUSBAND AND WIFE.
E COST IS SMALL.
for 30 days costs $ .35
for 30 days costs $ 1.40
for 30 days costs $ 2.50
for 30 days costs $ 5.00
for 30 days costs $10.50
sums in proportion.
rs as long as 20 months
r paid on the loan reduces the
Only payment on principal,
full any time. We only charge
monthly interest.
BUSINESS over a third of a
finds this company still performs
e organized, systematic financial
for families in emergencies.
ORD creates confidence in the
proving the helpfulness and se-
our service.
HAVE any financial problem at
ing it to us. We have a system
simplful and offer willing, friend-
ntion Cheerfully Given.
Head of the Company.
ULAR FINANCE
ORPORATION
ASHINGTON, CORNER CLARK
2 CHICAGO TEMPLE BLDG.
Telephone State 0151.
-ST., NEAR COTTAGE GROVE
ours, Phone Fairfax 2830.
TING PARK-BLVD., near Milwau-
floor. Phone Pensacola 4570.
G PARK-BLVD., corner Lincoln
207. Phone Buckingham 1308.
DO YOU NEED
MONEY?
LOAN $10 TO $300.
niture, piano, radio, autos, etc.
ossession of security.
ASY PAYMENTS.
ONTHLY PAYMENT $ 2.50
ONTHLY PAYMENT $ 5.00
ONTHLY PAYMENT $10.00
ONTHLY PAYMENT $15.00
TEREST AT LAWFUL RATE.
ONSIDER PROPOSITION
if you desire. Interest is charged
for actual time money is kept.
are required. No inquiries made
ds or employer.
L. WRITE. OR PHONE.
RO LOAN CO.
S FOR YOUR CONVENIENCE:
ETRO LOOP OFFICE
TE-ST. SINGER BLDG.
PH. RANDOLPH 3456
0 NORTH SIDE OFFICE:
ELSTED-ST. NEAR LINCOLN.
PH. LONGBEACH 9837.
RO WEST SIDE OFFICE:
E-AV. COR. MADISON.
PHONE KEDZIE 2005.
ER STATE SUPERVISION.
LOANS
O TO $300
peration is operated UNDER THE
ON OF THE STATE OF ILLI-
provides a place where you may
and interest is guaranteed.
manner without having more
EGAL RATE OF INTEREST and
ng imposed upon in any way.
NOT NOTIFY your employer,
e make inquiries of your friends,
ssidersecret.
IRSER IS REQUIRED. If you are
all at any of our seven conve-
phone or write us and we will
essenger to your home.
EHOLD FINANCE
ORPORATION
ome-st., Room 508, Central 2134.
rce-st., Rm. 1406, Franklin 0885.
way, Room 720, Longbeach 0300.
ark, Room 705, Austin 0500.
isted, 2d floor, Wentworth 0537.
3d-st., Room 205, Republic 0104.
mercial-av., South Chicago 0104.
NS—$10 TO $300
EBENTURE, PIANOS, ETC.
IS FOLLOWING BONDS
. pay back $ 59.62 in 10 mos.
. pay back $119.25 in 10 mos.
. pay back $238.50 in 10 mos.
. pay back $357.75 in 10 mos.
the full amount of your loan at
deduction; no commissions.
ration among your friends, neigh-
re you work. Strictly confidential.
ff work. Call, write or phone
C. C. ERD
ARBORN, ROOM 516.
ONTRAL 4733-4734.
ALARY LOANS
TE SERVICE. LEGAL RATE
alize in loans to salaried people
been steadily employed for a
years or more by the same co.
s on autos and other security.
OUS TREATMENT. PRIVACY.
ARVIN LOAN CO.,
Clark, Rm. 606. Central 5836.
K SALARY LOANS.
RNITURE LOANS.
NFIDENTIAL SERVICE.
he total cost for 10 months $ 2.50
he total cost for 10 months 5.00
he total cost for 10 months 10.00
he total cost for 10 months 15.00
ON FINANCIAL CO.,
DEARBORN-ST. ROOM 910.
RAL 2510 OR GENERAL 5000.
State Supervision.
LOANS ON YOUR
SIGNATURE.
Under State Supervision.
CAL LOAN CO.,
ASHINGTON-ST. RAND 4980
HLAND-AV. BEVERLY 4100
LSTED-ST. HYDE PARK 4100
DISON-ST. KED 4100
ADISON-ST.
USINESS LOANS
turers, restaurants, meat markets,
uses, printers, etc., on fixtures or
time payments. F. BOTARI,
5 W. Randolph. Franklin 1888.
OANS $10 TO $300.
EFICIAL LOAN SOCIETY.
9 N. Dearborn-st. Central 1216.
MORTGAGES.
10%
First Mortgages,
One or all.
Title Co. Guarantee Policy.
and interest guaranteed.
Wallace 32 W. Washington-st.
—SEVERAL SEASONED SECOND
s at reasonable discounts.
Title and Trust Co., Trustee.
W. WEIL & CO.,
611 38 S. Dearborn-st.
SEVERAL MONTHLY PAY
tracts on bungalows; to sell to
o net large returns; guarantee
ORTH MORTGAGE CO., 30 N.
State 4638.
FOR SALE.
junior mortgage; payable $200
6% interest will pay all at 10%
Address B K 512, Tribune.
SALE, $2,000; 10% DISCOUNT
Lake County improved property
000. SHAW, Franklin 1499.
PARTY WILL BUY; 2D MTGE.
estate contracts.
Wausau, Ill. Box 171
MTGE. ON PROPER
$30,000 1ST MTGE. ON Milwaukee av.
$30,000 at 6206 Milwaukee av.
Address I Y 465, Tribune.
E—SIDE 2D MTGE. CONTRACT
ays $90 per mo. incl. int. pay
er cent discount. Shirley 6645.
—$8,500 AND $6,000 2D MTGE.
ount; good prepayments.
0121.
COND PAYABLE $100 PER MO.
will discount 15%.
2417 W. 63d-st. Wentworth 0537.
LL $10,000 MONTHLY PAY-
ond mtge. due in 3 years. Ran-
ensacola 0707.
AGES FOR SALE $4,500 1 YR.
rity. Address C 146, Tribune.
E—MONTHLY PAYMENT
CTS. SUB. DISTRICT, CEN. 2100

NEW YORK CURB STOCKS FIRMER; BOND MART DULL

New York, Aug. 4.—(AP)—The curb market closed the week with a brisk display of strength in today's short session, a number of industrial specialties pushing ahead in active trading.

Pittsburgh Plate Glass shot up 20 points to a new high at 255 on announcement of a 4 to 1 stock splitup. Automotive shares, led by Safe-T-Stat, showed renewed activity. Warner Brothers Pictures and Columbia Graphophone were also in heavy demand, the former touching a new high on a small gain. Servel was also a favorite. Blumenthal advanced more than 3 points in good demand, and Industrial Rayon went up more than 4 points. National Rubber Machine registered a new high on a small sale.

Radio Issues Active.

Steel displayed strength on announcement of an exclusive contract to supply "hot dogs" for Madison Square Garden. Radio stocks were active, Spanish and General rallying in renewed demand. Chain Stores were quiet, but Kobacker touched a new peak. Fox Theater A was in supply, and Triplex Glass dropped 4 points to a new low.

Vacuum, Humble and Standard of Indiana showed strength in the oils, while Gulf of Pennsylvania sagged. Noranda was active in the mine group, but lost a small gain and closed unchanged. Utilities were stronger, United Gas Improvement going ahead nearly 2 points.

Bonds Quiet But Firm.

The bond market was quiet today, although prices were somewhat firmer in reflection of the strength of stocks. Dodge Brothers 6s again attracted most selling in the industrial group, but on the opening at 97¾, the issue sagged to 97. American Agricultural Chemical 5s Kayser & Co. 5½s, and United Stata Rubber also moved lower.

Cuba Cane Sugar debenture 8s and convertible 7s advanced about a point each. Utilities were firmer, with American Telephone and Telegraph debenture 5s, Detroit Edison 5s and Public Service of New Jersey 4½s leading the advance.

Rails were not especially active. New Orleans, Texas and Mexico 5s advanced more than a point, and Pennsylvania 4½s, Price 4s and St. Paul 5s improved.

Government Bonds Soft.

United States government bonds again were soft. The dullness of the group, particularly the Third Liberty 4½s, which are exchangeable for the new treasury 3½s issue, is said to have disappointed the treasury, which had hoped to further long term financing would be necessary in connection with retirement of the Third Liberty loan. However, exchanges to date have amounted only to around $100,000,000 and only $250,000,000 worth of the new issue was sold for cash, whereas the outstanding volume of the Third Liberty loan is approximately $1,000,000,000. The foreign list was steady, but featureless.

Foreign exchanges showed some improvement. Sterling was fractionally higher and the yen moved upward from yesterday's low of the year, but lire and belga were somewhat lower.

More Business Failures; Bank Clearings Increase

New York, Aug. 4.—Failures this week are somewhat above the total for a year ago and the total for last week, the number reported to R. G. Dun & Co. this week being 424. This exceeds the number for the preceding week by 11 and is 38 above the insolvencies of a year ago. All geographical sections show increases this week over those for last week.

Bank clearings still continue slightly above those of a year ago. The total of 104 principal cities for the week ended Aug. 4, $7,034,516,524; clearings, week ended July 28, $5,555,724,654.

DRY GOODS.

NEW YORK, Aug. 4.—(AP)—Cotton goods for the week exceeded production. Many mills were closed during the entire period. Yarn markets closed fairly steady and quiet. Moderate amounts of sheetings and broadcloths were bought for ladies' coats. Business on the tropical worsteds for men's wear for the coming spring has been fair, but staples have been quiet. More interest developed in silk and fancy fabrics for the coming spring and a larger inquiry for sample lots remains in the gray goods division. Silks for today cut up very freely, chiefly velvets, satins, and Canton crepes, and some of the high novelties in metallic silks.

NEW-YORK CURB TRANSACTIONS

Saturday, Aug. 4, 1928.
[By Associated Press.]

Day's sales.....102,100
Bonds, par value.....$817,000

	Sales.	High.	Low.	Close.
A				
Ala Gt So Rr pf.	10	158¾	158¾	158¾
Alum Co Am pf	100	107¼	107¼	107¼
Am Con Oilfields	100	.71	.71	.71
Am Cyan B....	300	35¾	34½	34½
Am Dept Stores	400	20½	20½	20½
Am & Fgn Pw w	400	16¾	16¼	16¼
Am Rayon Pr..	100	52	52	52
Asso Gas & El..	100	48¼	48¼	48½
Atl Fr & Sug..	1,100	34	.71	.33
Auburn Auto ..	300	102¾	101¼	102¾
B				
Bahia Corp pf..	100	15½	15½	15½
Bancitaly Corp..	300	114⅞	114¼	114⅝
Belding Hall A..	100	1¼	1¼	1¼
Bliss Co	1,200	26½	26	26
Blumenthal S...	1,800	39	36	39
Blumenthal pf..	100	78	78	78
Brit Am Oil coup	100	38	38	38
Brit Am Tob R	700	29¼	29¼	29¼
British Celanese.	500	14⅜	14⅜	14⅜
By Dept St 1st pf	75	102¾	102¾	102¾
Brklyn City R R	400	7	7	7
Buf N & E Pow.	2,700	43½	42¾	43⅜
Do A	700	41¾	41¼	
Do pf	600	26¼	26¼	26¼
C				
C G Spr A..B n	100	6¾	6¾	6¾
Campbell Wyant	100	47¾	47¾	47¾
Can Marc Wirle	7,600	7¼	7	7¼
Cannon Mills n	200	47	46½	47
Celan Corp Am n	400	69¼	69	69
Cent Am Mines	100	5⅝	5⅝	5⅝
Cent Pub Ser A	1,300	21	20	20½
Centrifugal Pipe	500	10¼	10	10
Charis Corp ...	200	28	27⅜	28
Checker Cab n..	200	36	35¾	35¾
Chief Cons	100	4	4	4
Childs Pf.	300	106	105½	106
Cities Serv new	800	65½	65¼	65½
Do pf	200	90⅝	89	90⅝
Cit S P C ⅞ pfd	100	107¾	107¾	107¾
Clark Lighter...	200	20	19	19
Club Alum Util.	300	29¼	29	29
Cohn Hall & M	400	35	35	35
Columbia Graph.	12,800	7⅝	7¼	7⅝
Comw Edison ..	20	183¾	182¾	183¾
Comw Pow pfd..	100	100⅝	100⅝	100⅝
Cons Cop Min..	4,500	11	10⅝	11
Cons Dairy Pr n	100	40	40	40
Cons G&El Balt	500	81	81	81
Cons Laun Corp	100	14¼	14¼	14¼
Cons Oil Corp..	500	17⅞	17⅝	17⅞
Copeland Prod A	500	12½	12	12½
Creole Syndic ..	800	13¼	13	13¼
Cresson Gold ..	6,500	1	1	1
D				
Deere & Co....	50	394¼	394¼	394¼
Derby Oil pfd..	300	13	13	13
Doehler Die Cast.	200	39⅜	38¼	38¼
Dubilier Cond ..	200	2⅝	2⅝	2⅝
Duplan Silk	200	21¼	21¼	21¼
Durant Mot	1,000	13¼	12¾	13
E				
Elec Bond & Sh.	200	97⅞	97⅝	97⅝
Elec Invest	100	59¼	59¼	59¼
El P&L op war.	200	18¼	18	18
Empire Pow	100	32	32	32
Eng Gold Min....	100	4¼	4¼	4¼
Evans Au Ld B.	900	91⅝	89¾	91⅜
Evans W Ld....	400	8¼	8¼	8¼
F				
Fageol Mot	100	5⅝	5⅝	5⅝
Fajardo Sug ..	10	147	147	147
Falcon Ld Min..	2,000	.06	.06	.06
Fansteel Prod ..	100	23¾	23¾	23¾
Fed M Stks....	200	3½	3½	3½
Flor Goldfd	1,000	.10	.10	.10
Fla P&W 7% pf	50	102	102	102
Florsheim Shoe p	100	99½	99½	99½
Ford Mot Can.	50	559	555	559
Forhan Co.....	200	30½	30½	30¾
Fox Thea A	600	28¾	27¾	28⅛
Freed Eismn ..	100	3½	3½	3½
Freshman Chas..	300	8¼	8	8¼
Fulton Sylp ..	1,000	39	39	39
G				
Garlund S S....	100	.60	.60	.60
Gen Bk new	1,400	8¾	8¼	8¾
Do pf	600	75¼	74½	75¼
Gen El Eng rcts.	100	9¼	9¼	9¼
Georgia Pw pf..	200	103	102½	102½
Gobel Adolf....	400	119¼	118¾	119
Gold Gen Min...	200	8¼	8¼	8¼
Gras Chem pw..	400	48¾	48½	48¾
Gulf O Cp Pa..	400	129	128	128¼
H				
Holland Furn ..	300	44	43¾	44
Holl Gld Min..	700	5¼	9	9
Hud B M&S....	300	18¾	18¼	18¼
Humb O&R	2,300	83¼	81	82¾
Hygrade Fd	200	39½	39	39½
I				
Imp Oil Can....	100	68¾	68¾	68¾
Ind P Line.....	100	81¼	81¼	81¼
Indust Ray nw	400	89	85	88¾
Ins Co No A....	100	70⅝	70⅝	70⅝
Insur Sec	100	26¼	26¼	26¼
Intl Rad A	200	8¾	8¾	8¾
Internat Pet	600	39⅝	39	39¼
Inter Prt Ink..	300	42¼	42¼	42⅜
Int Saf Raz B.	100	25	25	25
Inter Shoe	100	8	8	8
Int Utl A pf...	300	15¼	15¼	15¼
Iron Cap Cop..	100	3½	3½	3½
Ital Sup Pow...	900	15½	14	15⅜
Do deb rts..	100	7⅞	7⅞	7⅞
K				
Kerr Lk Mnsf..	1,000	.40	.40	.40
Kobacker Strs		44¼	44¼	44½
L				
Lakey Fdy & M.	300	31	30¾	30¾
Lefcourt R pf..	100	38½	38½	38½
Leh C & N....	100	142	142	142
Leh V Coal ctf.	200	31¾	31¼	31¾
Leh V C Sales..	50	56	56	56
M				
Magdalena Syn.	100	.90	.90	.90
Marc Wire L B.	800	16	15⅝	15⅝
Marion Stm S.	200	45¾	45	45¾
Marmon M Car..	700	46	46	46
Mason Val M..	700	11½	11	11½
Mary Ann Co....	200	17¼	16⅝	16⅝
May Drug Str..	100	22¾	22¾	22¾
May Hos M pf..	200	44	43	44
Metro Ch Strs.	100	59	59	59
Mexico Ohio ..	100	4¼	4¼	4¼
Mohawk G	500	30¼	30¼	30¼
Mohawk & H w	100	14	14	14
Municipal Serv.	100	19	19	19
N				
Nat Pub Serv A.	100	25¾	25¾	25¾
Nat Rub Mach.	3,000	30	29½	30
Nat Thea Sup..	100	11¼	11¼	11¼
Nat Trans	400	21½	21¼	21½
Nelson Corp [H]	100	27⅞	27½	27½
Nept Met N J.	100	22	22	22
Neve Drug	500	39	37¼	39
New M & Al L.	300	8¼	8¼	8¼
Nich & Sh n....	300	69¾	68¾	69¾
Do war	100	47¾	47¾	47¾
Nipissing M....	400	3½	3½	3½
Noma Elec.....	100	21¼	21¼	21¼
Noranda Mines..	6,500	59¼	57½	58
Nor Ohio Pw....	100	28	28	28
O				
Ohio Oil	300	64½	64¼	64½
P				
Pas G&E 1st pf.	100	27¼	27¼	27¼
Pantepec Oil V.	2,100	13¾	13½	13½
Park Dav new..	100	47½	47½	47½
Penick & Ford..	100	5⅝	5⅝	5⅝
Penn G & El A.	100	22¾	22¾	22¾
Penn O Ed n....	700	40	39½	40
Penn O Sec	100	15	15	15
Penn W & P ..	600	80¼	79⅛	80
Piedmn El W...	10	56	56	56
Pierce Gov.....	100	25½	25½	25½
Pig Bak A	100	30¾	30¾	30¾
Pierce Gov.....	100	26½	26¼	26½
Pig Wig Cp	150	255	249	255
Pitts Pl Glass..	1,400	48¼	48⅛	48½
Prairie O & G..	700	193	192	193
Prairie P L....	100	34½	34¼	34½
Prop Silk Hose.	100	88	88	88
Pugest Sd P & L				
R				
RealtyAssn Bkln	10	287	287	287
Reiter Foster..	1,400	8	7⅞	8
S				
Safe T Stat Co.	5,800	49¼	48¼	49¼
Safeway Stores.	20	570	570	570
Do Opt war.	100	35½	35½	35½
St Regis Pape..	200	72⅜	72⅜	72⅜
Sanitary Grocery	90	370	364	369½
Schulte United.	400	19⅜	19⅜	19⅜
Seiberling Rub..	400	7	6¾	7
Servel, Inc. vtc.	6,900	43¼	42¼	43
Do pfd.....	2,000	45¾	42¼	43
Shattuck Denn..	100	15¼	15¼	15¼
Silv King Coalit	200	12⅞	12⅞	12⅞
South Coast....	100	23	23	23
Southern Grec..	300	48¾	48¾	48¾
South Penn Oil..	100	48	48	48
South Stores A..	100	20¼	20¼	20¼
S W Stores.....	700	21¼	21¼	21¼
Span&Gen Corp.	16,000	10	9¾	10
Sparks Withing.	100	101	101	101
Spencer Kellogg.	1,200	33¾	33	33¾
Spiegel May&St.	100	54¼	54¼	54¼
S O Indiana....	300	77	77	77
Do Kansas....	300	24	24	24
Do Ky.....	150	129	129	129
Do Ohio.....	150	73¾	73¼	73¾
Stromberg Carls.	50	27¾	26¾	28¾
Swan & Finch..	50	22½	22½	22½
Swift Intl.....	600	30¼	30	30
T				
Texon Oil & Ld	1,000	34	34	34
ThompsonProd A	100	33⅜	33¼	33⅜
Tidal Osage....	100	19⅛	19⅛	19⅛
Todd Shipyards..	200	44¼	44¼	44¼
Toddy Corp A....	200	25	25	25
Do B.....	200	11	11	11
Transcont Air T	100	24¼	24¼	24¼
Triplex Saf Glass	100	48	48	48
Tung-Sol Lamp A	300	21¼	21¼	21¼
U				
Unit Biscuit B..	200	19⅞	19⅞	19⅞
Unit Carbon vtc.	200	20	20	20
Unit East Min..	300	.01¼	.01¼	.01¼
UnitElec Coal ct	700	136⅜	135¼	136⅜
Unit Gas Imp...	1,800	25¾	25¼	25¾
Un Lt & Pw A..	100	18¼	18¼	18¼
Unit Milk Prod.	100	34	32¾	34
U S Asbestos....	1,200	24¾	24¾	24¾
U S Frn Secur...	400	82¾	82¾	82¾
U S Freight new	200	14¼	14¼	14¼
U S Gypsum rts.	800	15	14½	15
United Verde Ext	100	28¼	28¼	28¼
Util P&L A ctf.				

NEW YORK STOCK TRANSACTIONS

Saturday, Aug. 4, 1928.
Total sales, shares.....968,200
Year ago 888,700

Saturday, Aug. 4, 1928.
Total, 1928.....461,000,400
Previous year 322,030,300

Div. yield. Pct.	Bid.	Asked.	Description—	Sales.	High.	Low.	Close.	Close or Net chge.	Aug. 6. 1927.
			A						
	46¾	47	Do pfd	500	47	46¾	46¾	....	....
5.1	116¼	117⅛	C R I & P....	600	117	116⅛	116⅝	— ⅛	112
5.9	101½	102	Do pfd B	100	102	102	102	....	....
5.9	51¾	52	Chickasha C O	400	51½	51½	51¾	+ ⅛	....
	9¾	10⅝	Chicago & Alt	100	9⅝	9⅝	9⅝	— ⅛	8¾
5.2	48¾	48¾	Childs Co	4,000	48½	47	48½	+ 1½	55¾
5.6	44¼	44⅜	Chile Copper..	600	44⅛	44⅛	44⅛	....	36¼
3.5	85	85¼	Chrysler Motor	94,300	86¾	84¾	85¾	+ 1⅝	53⅜
5.7	53	53¼	City Stores A..	80	53½	53¼	53½	....	50¾
	60	69⅝	Collins Aikman	900	60½	60	60¼	— ¼	95¼
	61	62	Colo Fuel	100	61¾	61¼	61¾	+ ⅜	96¾
4.9	110	111	Col Gas & El..	1,600	110¾	110	110	— ¼	96¾
3.1	32½	32¾	Coml Credit ..	700	32¾	32	32¾	+ 1	....
5.4	146	148	Coml Solventa.	300	148	146	146	— 1¾	....
3.9	77	77⅛	Com Power	200	77⅜	77¼	77¼	+ 1⅛	54½
	24¾	24½	Congoleum	10,800	24¾	23¾	24¾	+ 1⅛	24¾
8.5	24⅝	25¾	Cons Film pfd.	100	23⅝	23⅜	23¾	+ ⅛	....
3.5	143¾	144	Consol Gas	1,500	143⅝	143	143¾	+ 1¼	111½
5.2	22⅜	23	Container Co A	500	23¼	23	23	— 1	....
4.9	11⅞	12	Do B	9,000	12⅜	12	12	— ⅛	....
	3	3¼	Cons Textile..	700	3	3	3	....	8⅝
4.8	106⅛	106⅜	Cont Can	5,900	107	105⅞	106½	+ ⅛	73
10.4	76	76⅝	Cont Bak pfd..	200	77½	76⅝	76⅝	— ⅛	....
2.5	78	79½	Cont Insurance	100	79	79	79	— ⅛	....
7.0	11⅜	11⅝	Cont Motors ..	500	11¼	11¼	11⅜	+ ⅛	11¼
2.6	77⅞	78	†Corn Products	900	78	77¼	77¾	+ ⅜	55¾
2.6	187	188	†Coty Co	2,100	190	186⅝	187½	+ 1¾	....
6.9	72¾	73	Crucible Steel.	100	72¾	72¾	72¾	+ ⅛	92
6.1	114	115	Do pfd	400	114½	114½	114½	....	....
	5	6	Cuba Cane Sug	300	5	5	5	....	....
	17	17½	Do pfd	600	17	17	17	....	36½
	23¼	24	Cuba Co	700	24	23¾	24	+ ⅛	24½
5.4	74¾	74½	Cudahy Pkg ..	1,100	75¼	74¾	74¾	— ⅛	....
5.1	104	104¼	Cuban Sou 8%p	100	113¾	113⅝	113⅝	— ⅛	....
0.9	102	102¾	Curtiss Aero ..	500	103	102	102	— ⅛	....
6.5	53	54¼	Cutler Hamm..	100	54¼	54¼	54¼	+ 2	....
			D						
....	51¾	52	Davis Chem ..	1,300	52¾	51¾	52	+ ⅛	30¼
	⅛	¼	Do rights	2,400	⅛	⅛	⅛	....	....
5.6	123⅜	124	Deere pfd	10	124	124	124	....	....
5.1	157	157	Diam Match ..	100	153	159	159	....	135
....	16⅜	17	Dodge Bros	2,400	17⅛	16⅜	16⅝	+ 1¼	17⅛
	16⅜	17	Do ctfs	3,700	17¼	16⅜	16⅞	+ ⅜	....
8.2	84½	85	Do pfd	5,900	86¼	83	85	+ 2	....
8.2	84¾	85	Do pfd ctfs..	9,800	86¾	83⅜	84¾	+ 2¼	....
12.3	8	8¼	Dome Mining..	200	8	8	8	— ⅛	....
3.1	97	97¼	Drug, Inc	900	97¾	96¾	97¾	+ 1¼	....
2.8	372	382	Du P de Nem.	300	371	370¾	370¾	+ ¼	288¼
			E						
5.0	40¼	40¾	Eaton Axle	3,000	40¼	40	40¾	+ ⅛	27
2.8	181¼	182½	†East Kodak..	300	182¾	182¼	182½	+ ⅛	168¾
	15¼	15½	Eisenlohr Bros	100	14½	14½	14½	....	13½
4.8	82	82½	Elec Auto Lite	10,900	82¾	81	82	+ ⅛	....
	11¼	12	Elec Boat	100	11½	11½	11½	....	18
2.9	34½	35	Elec Pw & Li..	200	35	35	35	+ ⅛	22¾
6.5	107⅜	107½	Do pfd	200	107¼	107¼	107½	....	....
6.9	102	104	Elt Schild pfd	30	107¼	107	107	+ ¾	102¾
	100	100	Emer Brant A ..	100	10	10	10	....	....
	36⅜	37	Eng Pub Serv..	400	36¾	36⅝	36⅝	— ⅛	28
	52	52¼	Erie	700	52¼	52	52	....	63
	58¼	58⅞	Do 1st pfd..	1,300	58⅜	58⅜	58⅜	+ ⅛	65¼
			F						
6.8	44½	45	Fairb Morse ..	100	45	45	45	+ ⅛	30¼
6.3	111⅝	113	Do pfd	300	112	111¼	111½	+ ⅜	....
4.3	105⅞	107	First Nat St..	4,100	107¼	106⅜	106⅜	+ ⅛	....
	11¼	11¾	Fisk Rubber ..	100	11¾	11¼	11¾	+ ⅜	17
10.0	69¼	70	Do 1st pfd..	100	70	70	70	....	....
4.3	69⅝	70¼	Fleischmann Co	1,400	70¼	69⅝	70	+ ⅛	59¼
4.9	80⅛	81¼	Fox Film A....	1,600	81¼	80⅜	81¼	+ ⅜	30¾
6.5	63	63¾	Freeport Tex..	5,600	63⅝	61¼	63	+ 1¼	74
			G						
....	8¾	8⅝	Gardner Motors	600	8⅝	8½	8½	....	9¼
5.6	71	71⅛	Gen Am T Car	100	71⅛	71⅛	71⅛	....	58¼
....	73¾	74	Gen Asphalt ..	200	74	74	74	+ ⅛	74¼
5.6	71¾	73	Gen Cable A..	1,300	73⅛	72¾	73¼	+ 1¼	....
2.6	57¼	57½	Gen G E Del A	3,800	58	57¼	57⅝	— ⅜	41¾
6.7	60¼	61	Genl Cigars ..	200	60¼	60⅛	60⅜	+ ⅛	68
2.7	150	150⅝	Genl Electric..	2,100	150⅝	150

Stopping Treatment Too Soon Is Dangerous

to sufferers from "Social" Diseases

THOUSANDS of sufferers from "Social" Diseases are facing the most serious consequences imaginable because they discontinued treatment too soon. Not realizing that it takes time to cure a "Social" Disease, they made the mistake of stopping treatment as soon as the early symptoms had disappeared.

Therein lies one of the greatest dangers of "Social" Diseases. The early symptoms may disappear, so far as the patient himself can recognize, and with the disappearance of those symptoms he all too often thinks himself cured.

The disappearance of symptoms does not necessarily mean that *all* the germs have been killed. Hence to stop treatment too soon is to run the risk that months or years later the disease may reappear, perhaps in a form which is much more destructive and much more difficult to cure. Insanity, blindness, paralysis, apoplexy, epilepsy, heart disease, kidney trouble and crippling rheumatism are only a few of the dangerous consequences of uncured "Social" Diseases.

Likewise, many of the still-born, deformed and feeble-minded babies . . . many of the cases of infantile blindness . . . many of the pelvic operations on married women . . . can be traced directly to "Social" Diseases which never had been cured.

Thus, in addition to being in grave danger himself, the uncured victim of a "Social" Disease is a source of danger to his loved ones. Not only may he infect his wife and children, but as time goes on he may develop a disabling affliction which will make it impossible for him to provide for them any longer.

If any reader of this advertisement ever had a "Social" Disease and stopped treatment before being pronounced cured, he is urged to consult a reliable physician or come to the Public Health Institute. An examination will show whether or not he still has the disease, and if he has he should immediately resume treatment and continue it until the attending physician pronounces him cured.

Organized NOT FOR PROFIT, the examination and treatment fees of the Public Health Institute are so very low that any one can afford them. When protection from "Social" Diseases can be had economically, privately and conveniently, don't run the risk of wrecking your health and that of your wife and children.

Women and Children

A special department exclusively for women and children, with men and women physicians in attendance, is located at 72 E. Randolph St. Every facility is provided here for effective treatment, and the utmost privacy with the highest degree of comfort is assured.

OFFICERS *and* TRUSTEES
of the Public Health Institute

J. H. King
President, Public Health Institute
National Regulator Co.

Thos. R. Gowenlock
Vice-Pres., Public Health Institute
Advertising and Selling Counselor

Jacob M. Dickinson, Jr.
Sec'y, Public Health Institute
Dickinson & Smith

Robert A. Gardner
Treas., Public Health Institute
Mitchell, Hutchins & Co.

Marshall Field
Field, Glore & Co.

Harold F. McCormick
Chairman of Executive Committee
of International Harvester Co.

Albert A. Sprague
Sprague, Warner & Co.

General James A. Ryan

Augustus A. Carpenter
Ayer & Lord Tie Co.

Nathan William MacChesney
MacChesney, Evans & Robinson

Public Health Institute

Incorporated for public service NOT FOR PROFIT *under the laws of the State of Illinois*

Departments for MEN
159 North Dearborn Street—North of Randolph
129 East Thirty-First Street—Corner of Indiana Avenue

Department for WOMEN and CHILDREN
72 East Randolph Street (2nd Floor)—Between Wabash and Michigan

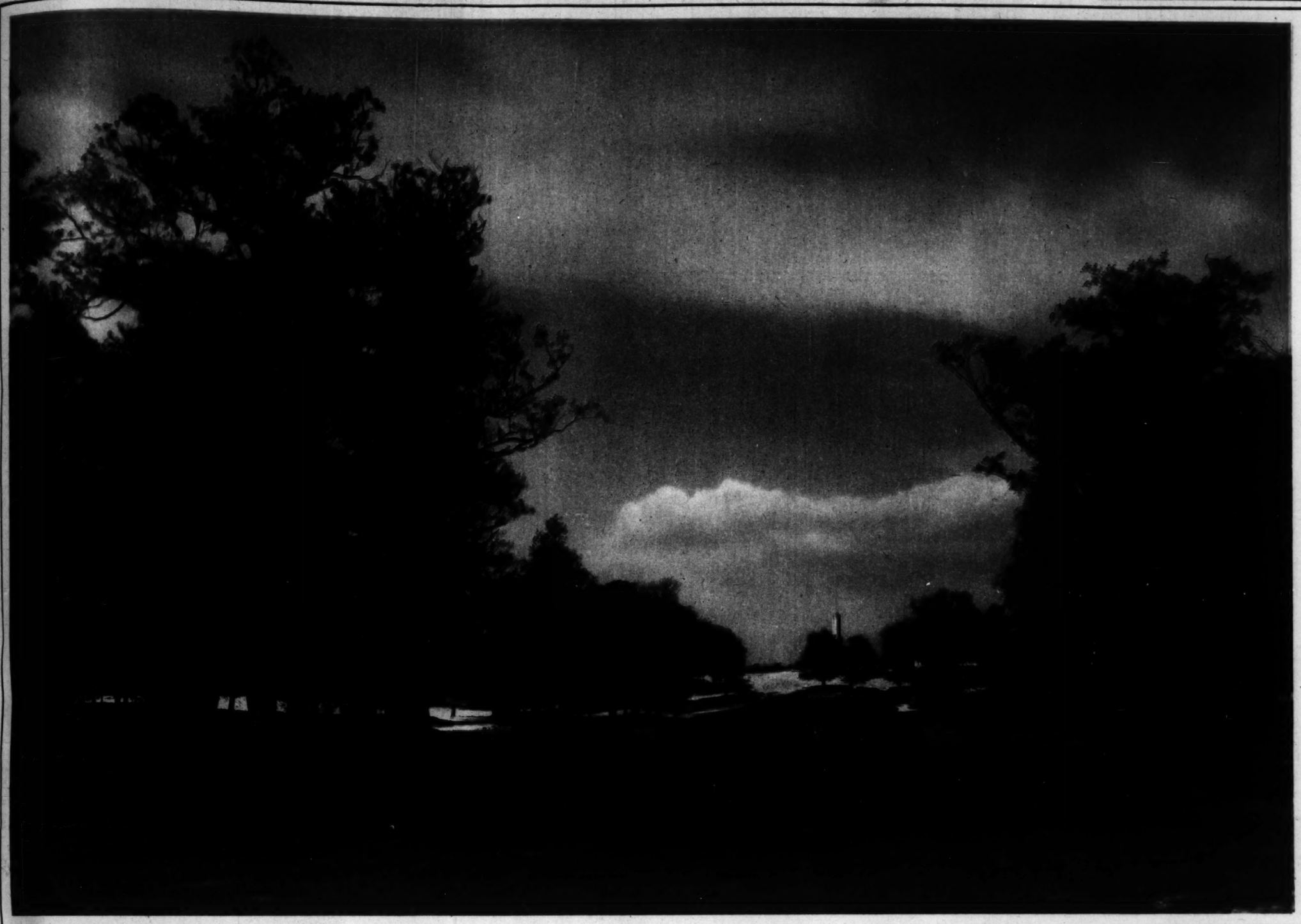
Hours 10 A. M. to 8 P. M. Daily, Except Sunday. Telephones, Central 9383

Picture Section

Chicago Sunday Tribune.

THE WORLD'S GREATEST NEWSPAPER

August 5, 1928



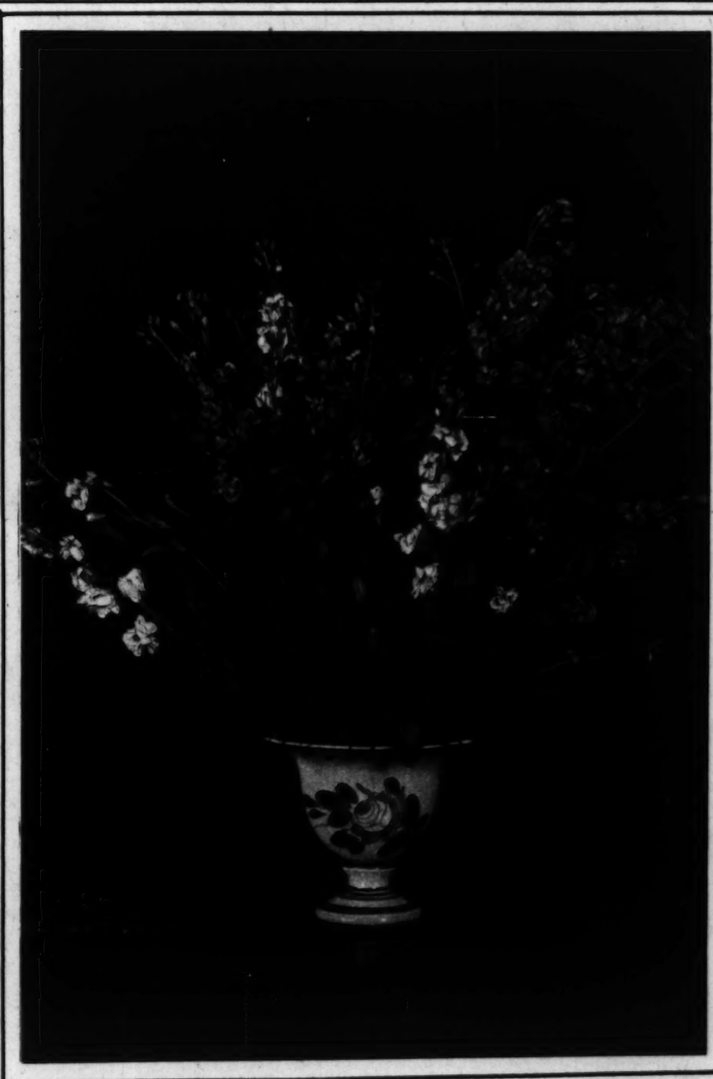
SCENIC CHICAGOLAND is a golfer's paradise, abounding in picturesque courses which attract thousands upon thousands of players. Here you see a natural-color photograph of the eighteenth fairway and green at the Kildeer Country club, one of the newer courses off the north shore.



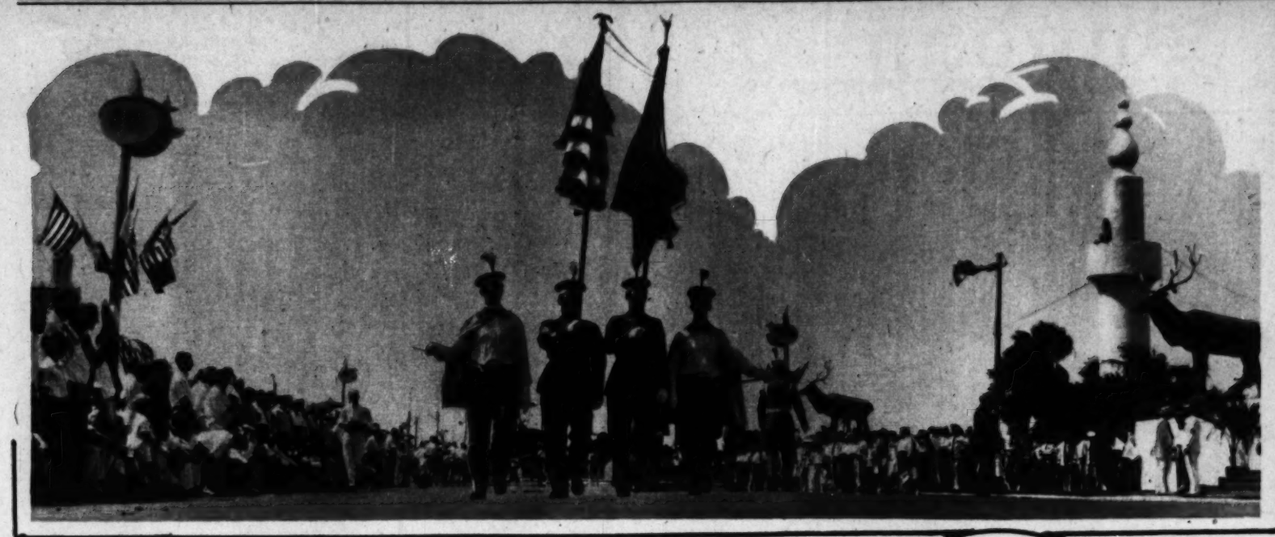
THE CAROLINA TURTLE DOVE, now with us for the summer, is noted for the beauty of its color, its soft cooing, and its affection for its mate and young. This John J. Audubon sketch, drawn from nature, is reproduced, by permission, from the files of the John Crerar library of Chicago.



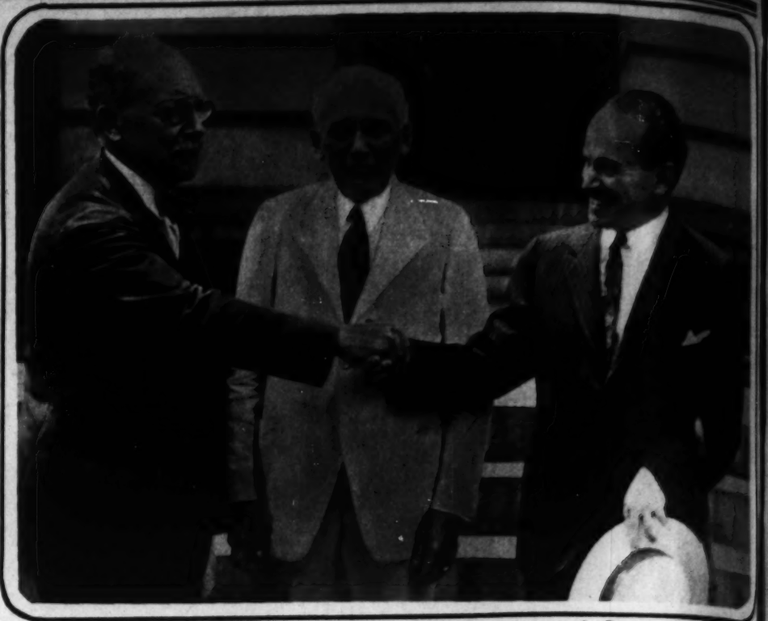
MISS NYDIA WESTMAN has been engaged for a new version of the Uncle Tom piece named, when here, "Fly-by-Night." She is known in Chicago for her performing of quaint rustics in "Pigs," 1925, and "Two Girls Wanted," 1927.



ANOTHER PICTURE FOR YOUR SCRAPBOOK of the birds and flowers of Chicagoland. Bismarck stocks like these can be developed to enormous size if given room in the home garden. The Bismarck is a new variety grown in lawn borders in this section. It blooms in June if started in greenhouses, and in July and later if started outdoors. This variety is one of the best for greenhouse use. (Color-photos by Godfrey Lundberg.)



THE CHAMPION DRILL QUARTET OF HAMMOND, IND., winner of second prize in contests at the Elks' grand lodge session at Miami, passes in review before throngs of spectators. Fifty thousand Elks swelled the Florida city's population during the session. (Photograph from Underwood & Underwood.)



BURYING THE HATCHET—With Secretary of State Frank B. Kellogg looking on, Dr. Hernan Velarde, Peruvian ambassador to the United States (left), shakes hands with Senor Don Carlos G. Davila, Chilean envoy, by way of celebrating the resumption of relations between their nations. Peru and Chile had been at outs for seventeen years.
(Photograph from International.)



WHAT WILL THE HARVEST BE? Charles W. Bryan, brother of the late Commoner and Democratic vice presidential nominee in 1924, is seeking his old job as governor of Nebraska, and to get himself in trim for the campaign he levels the grain on his farm near Lincoln. For once he doffs his famous skull cap. (Photograph from Pacific and Atlantic.)



HALF of the Dolly sisters dancing team, Roszika, hides behind a heavy coat of tan at Deauville, the famous French watering place. In private life she's Mrs. Mortimer Davis.
(Photograph from International.)



SIR HALL CAINE IN SHADOWLAND—The noted British novelist watches the transferring of his story, "The Bondman," to the silver screen. The filming takes place on the Isle of Man.
(Photograph from Wide World.)



Hartnett M
Heathcote
SPECTACLE
with thrills. Here
have made crushes



NEAR EAST
ence to the bishops
ever made of the p



GETTING RE
Francisco city hall,
formally "notified"

DIANA "Stuff" CONFECTIONS



Bunte WORLD FAMOUS 1819
CANDIES

CHILDREN can't get enough . . . and they can't get too much of these *thin . . . crispy . . . sugar shells . . . "Stuff" . . . with luscious fruit jams . . . nuts . . . and marmalades.* These luscious tidbits, best for children, were originated by Bunte Brothers. Every pound contains 160 separate pieces—21 distinctly different varieties. Packed in one pound airtight jars and 2, 3 and 5 pound tins.

If your dealer does not carry the genuine, we will supply you. Send 75c for the one pound glass jar. We will gladly mail it to you postpaid.

DIANA "STUFF" CONFECTIONS
The original "Stuff" confections—often imitated but never equalled

BUNTE BROTHERS · 3333 Franklin Blvd. · CHICAGO
ESTABLISHED 1876
Makers of the famous Mi Choice chocolates

FAMOUS FEET
how they're kept free from corns



MARIE PREVOST'S *Famous Feet*

"In real life, as in reel life, there is always a villain. But the most villainous corn is easily foiled with Blue-jay." So writes Marie Prevost, lovely De Mille star . . . Leading stage stars, dancers and athletes use Blue-jay because it is both safe and sure. The relief is immediate . . . the new Blue-jay with the new style white pad is now at all drug stores. *For calluses and bunions use Blue-jay Bunion and Callus Plasters.*

THE new Blue-jay
B. & B., Inc.
THE SAFE AND GENTLE WAY TO END A CORN



THE new Evans Automatic Lighter is smart enough to attract admiring glances at the Country Club, thin enough to ride inconspicuously in the vest pocket, large enough to give you more lights per filling. And it's so quick on the trigger, so certain in performance.

A fascinating lighter — distinctively EVANS in its mechanical refinements—concealed from the eye but manifest to the judgment of every discerning buyer. There's a hidden spring, unique in design, that makes misfiring practically *impossible:* there's a hidden tube that protects the wheel and flint from moisture when filling; there's the wick itself—not of fuzzy cotton but of durable asbestos.

These are only a few of the striking improvements that make the EVANS Automatic the greatest advance in design, construction and performance ever embodied in a lighter.

Evans Automatic.....$5.00 to $22.50
Other Evans Lighters.....$2.50 to $7.50

The New EVANS AUTOMATIC
PAT'S. APPL'D. FOR
See the Evans Automatic at your jeweler's and jewelry departments in a wide range of smart designs.



EVANS
NORTH ATTLEBORO MASSACHUSETTS U.S.A.
Stylists in Personal Accessories

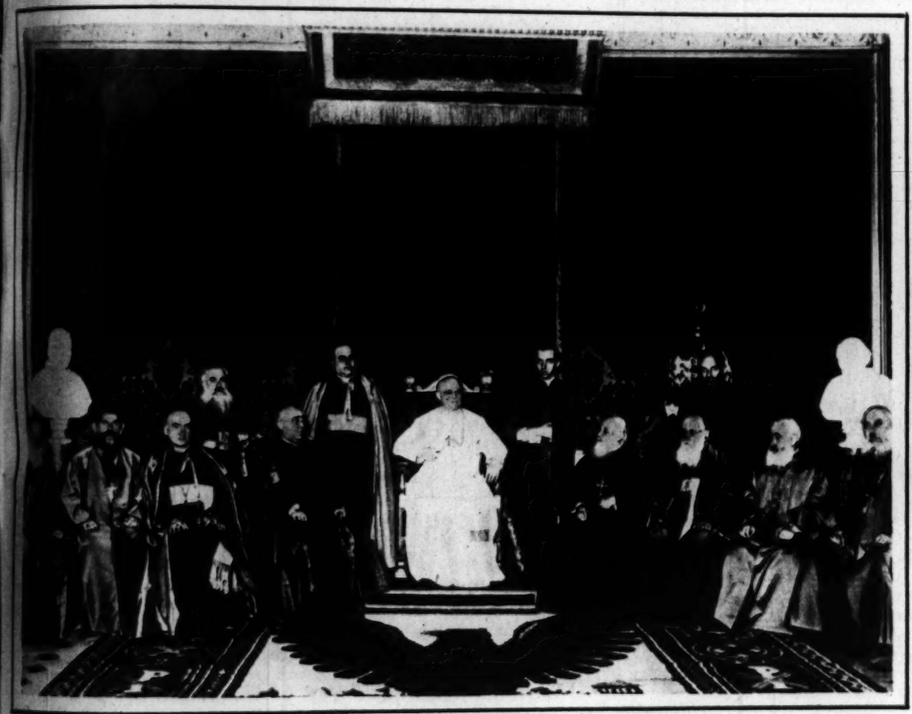
When you're planning the new house— —be sure to look to the Home Builders' department of the Sunday Tribune for helpful advice and information. Every Sunday you'll find a design for a small home in this section—with suggestions for attractive and unusual treatment.

THE HOME BUILDERS' SECTION
In the Tribune every Sunday



Hartnett Maguire English Stephenson Gonzales Lewis, sec. Dorr, ground supt. Beck Grampp Bush Murphy Holly Doolan, coach Blake Malone Jones Carlson Lotshaw, trainer
Heathcote Cuyler Burke, coach Wilson Kelly Webb Grimm, capt. Wm. Veeck, pres. Wm. Wrigley Jr. J. O. Seys, 2d v. p. McCarthy, mgr. Langtry, mascot Nehf Weinert McMillan Butler Root

SPECTACLE! The bellicose Bruins may—or may not—win out in the grueling grind toward Pennantville this year, but at the least they will have written into the archives of baseball a season packed with thrills. Here is a remarkable visualization of stirring pageantry in the north side park—the Cubs, officials, and tens of thousands of fans come to cheer on their idols in one of those hair-raising battles that have made crushes at the turnstiles the customary thing throughout the summer. The Cubs were encountering their traditional rivals, the New York Giants. (Photograph copyright by Kaufmann & Fabry Co.)



NEAR EAST DIGNITARIES AT THE VATICAN—Pope Pius XI. grants an audience to the bishops of the Armenian church. The incidental result is one of the best pictures ever made of the pontiff within the walls of the papal palace. (Photograph from Wide World.)



HE'LL RACE WITH BYRD—Capt. George H. Wilkins, arctic explorer, inspects at Los Angeles the plane in which he plans to fly to the south pole this summer. Captain Wilkins already has soared over the "top" of the world, and now he hopes to beat Commander Richard E. Byrd to the other extremity. (Photograph from Pacific and Atlantic.)



AL SMITH TAKES TO WATER—The Democratic candidate, indulging in a brief vacation, takes a plunge into the sparkling surf of Long Island sound before plunging into the presidential campaign. (Photograph from Pacific and Atlantic.)

GETTING READY FOR THE NOTIFICATION—Herbert Hoover, in company with Mayor James Rolph Jr., leaves the San Francisco city hall, where he is welcomed back to his old home state. At Palo Alto on Saturday of this week Mr. Hoover will be formally "notified" of his nomination. (Photograph from Pacific and Atlantic.)



PEGGY AND HER LATEST—Veteran of many a matrimonial engagement, Peggy Hopkins Joyce is determined to venture again, this time with a titled Briton. She and Lord David Northesk announced at Deauville, where they were pictured, that they would be married as soon as he got unencumbered from his present wife, the former Jessica Brown, once of Ziegfeld's Follies. (Photograph from Wide World.)



f State Frank B. ambassador to the G. Davila, Chilean ons between their years. graph from International.)



novelist watches the he filming takes place Photograph from Wide World.)



The New EVANS AUTOMATIC
PAT'S. APPL'D. FOR
See the Evans Automatic at your jeweler's and jewelry departments in a wide range of smart designs.
HOME
' SECTION
every Sunday

The Machine Age

By W. E. Hill

[Copyright: 1928: By The Chicago Tribune.]



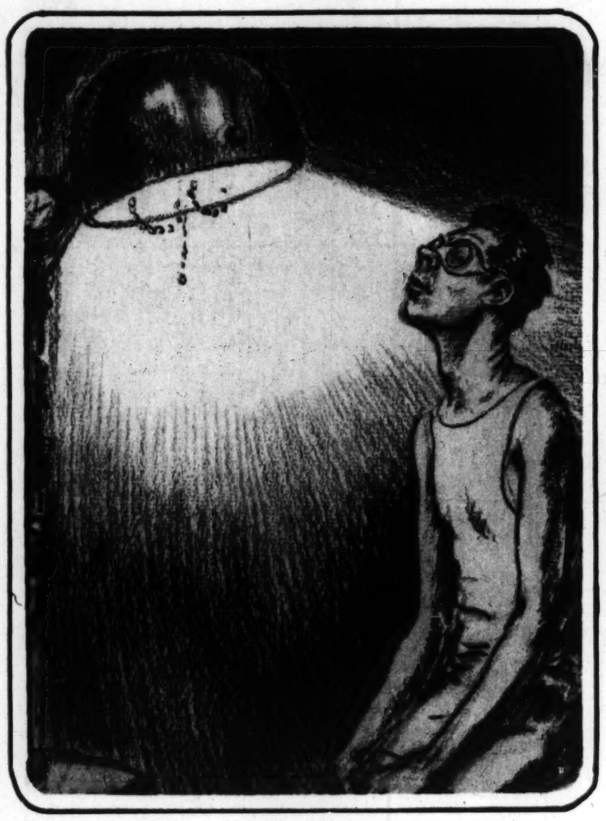
Reducing machine. Just a beautiful girl reducing with one of those machines you see so much of in the advertising pages. Poor girl, she has forgotten how to stop the thing.



Radio. Just a song at twilight via the amplifier at the neighborhood radio shop. The red hot Craziness boys are offering "Play in Your Own Back Yard" both loudly and hotly.



X-ray. Before the days of the X-ray machines dentists had a pretty hard time of it keeping the customers happy in the dental chair. Now when a patient begins to show peevishness the dentist gets out the X-ray pictures, and before you can say "Jack Robinson" everybody is happy. "Now here," says the dentist, laying off your bridge work for the moment, "is a very good picture I took yesterday of a bicuspid that had gnawed down into the gums!"



Artificial sunlight. Those sun machines are great stuff for the boys who don't want their friends to know they've been in town all summer. There are sunburns going about that never even saw the sunlight!



Phonograph. The begging profession isn't what it used to be in the good old days. Take it from Panhandle Pansy, whose sad face wheedles the dimes and the nickels from stony hearted passersby, drat 'em. Pansy has a portable phonograph now, presented by a rich admirer, and Pansy wheedles the coin to tunes. The old hand organ gave out at last, after a thirty years' rendition of "Mr. Dooley."



The talking movie. Many people prefer the radio to the "talkies." You don't have to sit and look at Senator Gulp delivering his speech when listening in on the radio. At the talking movie you get all of Senator Gulp's features, which are not so hot, thrown in for good measure.



Airplane. The freedom of the air has done a lot for those elderly girls who used to sit home reading Jane Austen 'way back in the '90s. In this age of machines and motors a grandmother will think nothing of flying from San Diego to Chicago before breakfast, and will even tell you she can't get a kick out of anything any more except a forced landing.



Manufactured ice. Inger, the lovely housemaid, and Olaf, the handsome iceman, are hardly speaking these days. It seems that the family for whom Inger is obliging at present has installed an ice machine, and Inger, silly girl, has grown very snobbish and is pretty condescending to Olaf. Harping on ice cubes and all that till one day Olaf had to slap her face. Just a short time ago it was that Olaf was calling Inger his Svenske dumpling and Inger was giving Olaf kisses.



The hair machine. Those girls with the water waves and the permanents, who look so cute at night, aren't nearly so appetizing earlier in the day, all done up in water waving machines at the beauty parlor.

machines dentists
ne customers happy
ent begins to show
X-ray pictures, and
verybody is happy.
ff your bridge work
re I took yesterday
nto the gums!"



s done a lot for those
reading Jane Austen
machines and motors
of flying from San
nd will even tell you
g any more except a





Look! she has found a better way to do dishes . . .

New beads of soap discovered! They go to work instantly . . . china sparkles without wiping . . . pretty hands safe!



HERE is a word about dishwashing that will show you how to save hours and hours of tedious work every month.

We have learned how to make soap in a new form—amazing little *beads* of soap, called Super Suds. They dissolve the instant hot water hits them. Four times as thin as chips, Super Suds goes to work faster than any soap you ever saw.*

How Super Suds washes dishes quicker

Put Super Suds in your dishpan—about half a tea cup. Turn on hot water. Soap vanishes! Nothing but suds and rich soapy water in the pan! You can start washing instantly.

Glasses and silver gleam. No soap film on china. Dishes don't need washing—just hot rinse and drain. Super Suds rinses off easily and completely, saving you from slavery to dishes, keeping your hands soft and white, because they are in the water ⅓ less time.

No chip, flake, or powder can give you an idea of what Super Suds is like. Bead soap is different from any soap you ever saw. It looks different, acts different. Thousands of women have tried Super Suds and have found it even better than they thought it could be.

Super Suds is for your washtub too. No more cutting bar soap into small pieces, no more teasing slow chips and flakes into suds, once you use Super Suds for laundry work. The completely dissolved soap goes right to work, down under the water where the real work is done.

Super Suds is fine in washing machines too. Try Super Suds for your wash this week. Thick suds form instantly. Soap dissolves entirely. Rinses out easily and completely. No chance of soap spots. Super Suds saves one rinsing and gets clothes whiter in less time.

You will find Super Suds at any grocer's. Full directions on every package and a valuable premium coupon too—our discount to you. Do get a box of Super Suds today!

CLOTHES WHITER!
Quick, strong suds . . . No more soap stains . . . Gentle on clothes . . . Saves one rinsing . . . Saves hands . . . A sweeter, softer wash





COMPARE!
***Make this test right in your own kitchen**

A pan of warm water. Two strainers. In one a tablespoon of any chip. In the other the same amount of Super Suds. Plunge both strainers into water. Stir briskly while you count ten. Then—lift both strainers! In one strainer, half of the chips still there. In the other, Super Suds all gone!... Quick dissolving Super Suds saves dishwashing time, makes clothes whiter

Say "Super Suds" and your grocer will hand you the biggest box of soap you ever saw for

10¢



MARRIED WITH MILITARY HONORS—Lieut. Carloss James Chamberlin, a medical officer attached to the 71st infantry, weds Grace Ann Dowling of New York in the presence of 2,500 fellow soldiers. The setting is Camp Smith, Peekskill, N. Y. (Photograph from Wide World.)



SONS OF PRINCESS MARY, and therefore grandsons of King George, the Hon. George and the Hon. Gerald Lascelles start digging up the scenery on the beach at Littlehampton, England. They're there to recuperate after having their tonsils removed. (Photograph from Wide World.)



SHATTER FLIGHT ENDURANCE RECORD—Pilots Johann Risticz (left) and A. H. Zimmerman (right) receive the congratulations of Prof. Hugo Junkers for having remained in the air 65½ hours, thereby beating the previous world mark by seven hours. The two Germans flew the Junkers plane W-33, sister ship of the trans-Atlantic Bremen. (Photograph from Underwood & Underwood.)



MARSHAL FOCH has the unusual distinction of presiding at the unveiling of his own statue. The generalissimo of the allied forces in the World war is shown standing beside the equestrian figure dedicated recently at Cassel, near Lille, France, where he had his headquarters in 1914. (Photograph from Wide World.)

JOHN A. COLBY & SONS
129 NORTH WABASH AVE. near RANDOLPH
Interior Decorators
SINCE 1866



ANTIQUES

A BEAUTIFULLY colored XVIII Century English Pembroke table with exquisite carving and ivory inlay. One of the many interesting antiques to be found in our third floor galleries.



This clipping and $2 entitle you to six of our regular $12 per dozen Photographs. This offer expires Sept. 1. Children included.

Open Sundays 11 to 4, Daily 9 to 5:30

Clair Marcelle 116 South Michigan Blvd.
Suite 1509-1510 Lake View Building
Next to Peoples Gas Building
Photographs THAT Please Telephone Dearborn 8684

Come to Our FACTORY or Loop Salesroom

KROLL AB

Loop Salesroom Prices Are the Same as at Factory

200 Kroll Kabs Reduced for Quick Selling

Patterns Shown in the new colors at great savings. All are hand woven of GENUINE REED, which is the superior to the fashion. Priced at $24.75 and

$19.75

Ask About Our Budget Plan

This Kroll Kab Is $24.75

See How Kroll Kabs Are Made

You are cordially invited to make a personally conducted tour of our factory—the largest in the country devoted exclusively to the manufacture and sale of genuine reed baby carriages.

STROLLERS REDUCED!

All the newest styles and colors, priced for this week only. Values to $30 in two great groups at $21.75 and

$17.50

WE REPAIR and REFINISH Phone Canal 6000 for Estimate

This Kroll Stroller Is $21.75

Chicago Raby Carriage Co.

FACTORY: (Kroll Bros.) 1621-23 W. Roosevelt Road (Between Ashland and Paulina)

LOOP SALESROOM: 177 N. State St., Second Floor (Next to Chicago Theatre)

HOURS AT FACTORY—Daily to 6 P. M. Open Tues., Thurs. and Sat. Evenings. Factory Also Open Sunday Until 1:30 P. M.

Loop Salesroom—Open Daily to 5:30 P. M.—NOT Open Evenings or Sundays

IN THE FRONT RANK OF FASHION



The Invader is a Capper and Capper model of softest felt. It is close fitting and smartly trimmed with ribbon. All the newer shades for $15. Other hats, $15 to $28.50.

Capper & Capper

LONDON CHICAGO DETROIT MONTREAL SAINT PAUL MINNEAPOLIS

Michigan Ave. at Monroe Street

Should a Woman Choose Love or a Career?

AND can she have both?

Beginning in the Woman's Section of next Sunday's Tribune you will find an absorbing serial story dealing with this important question.

"One of the Follies," by Allen Raymond, is a vital, modern tale of a young dancer who marries a writer—and tries to bring happiness out of the chaos of tragedy and misunderstanding which surrounds her.

Don't miss this fine novel—begin

ONE OF THE FOLLIES

By Allen Raymond

In the Woman's Section of next Sunday's Tribune!

FORE! . . Haven't you

often wished someone would write a book on golf . . . a book that made the fundamentals of the game so clear that even an amateur could understand?

Jock Hutchison, one of golfdom's masters, has written such a book. The articles in it are reprints of his golf lessons which appeared in the Sports Section of the Chicago Tribune.

The grip—the back swing—stance—the follow through—all explained simply and clearly in

BETTER GOLF

By Jock Hutchison

On Sale at the Chicago Tribune Public Service Office

One South Dearborn Street

Price Five Cents (By Mail Eight Cents)



HELPING
ony sees the ann
End, the warm w
sponsible for its
York, and Mrs.

Fear
S



WHEN y
unaware
torture, sleepl
agony.

Don't pay a
soothe its pain
Unguentine!

Here is the d
As soon as you
—the smart g
sons cannot fo
disfigured skin

Carry a tub
when you're fi
When you're g
at the first tell

THE NO
Ungu
No
MAKERS

Significant,
Editorial Pa

SOCIETY



HELPING THE WOMEN TO HELP THEMSELVES—The fashionable Watch Hill, R. I., summer colony sees the annual summer sale of the Chicago Woman's Exchange. This year the venture was held at Cove End, the warm weather home of Mr. and Mrs. Frank Hibbard of Chicago, and these four were among those responsible for its success: Mrs. Hibbard, Mrs. George R. Nichols Jr. of Chicago, Mrs. Lewis F. Harder of New York, and Mrs. Charles P. Lineaweaver of Philadelphia.



UNDER A BOWER OF PINK ROSES Betty Brown Tailer, debutante daughter of Mr. and Mrs. T. Suffern Tailer of New York and Newport, was married to Walter Gurnee Dyer, son of Brig. Gen. George Rathbone Dyer of Long Island. The ceremony took place at Honeysuckle lodge, the Newport summer home of the Tailers. (Photograph from Pacific and Atlantic.)



MANY OF THE SOCIALLY EMINENT formed the brilliant gathering of guests at the Tailer-Dyer wedding. Pictured above are Mrs. Cornelius Vanderbilt Sr. and Lorillard S. Tailer. (Photograph from Pacific and Atlantic.)

Fear its torture no longer!

Sunburn yields to this dressing



Health-building sports and pastimes are yours to enjoy in summer. But be prepared for sunburn

WHEN you are happiest and most unaware, sunburn comes. Leaves torture, sleeplessness. Brings hours of agony.

Don't pay a happy minute in tribute; soothe its pain at once. Be ready with Unguentine!

Here is the dressing surgeons prescribe. As soon as you apply it, you are protected—the smart goes. Painful sunburn poisons cannot form now. Sleepless nights, disfigured skin—all are spared.

Carry a tube of Unguentine with you when you're fishing. On motoring trips. When you're golfing. Apply it liberally at the first telltale redness.

Use it before exposure, too. You tan quickly, but with no serious burning. At your druggist's — 50c. The Norwich Pharmacal Company, Norwich, N. Y. Canada—193 Spadina Avenue, Toronto.



Instantly Unguentine cools the fiery skin. Hours of agony are prevented

THE NORWICH PHARMACAL COMPANY

Unguentine

Norwich
MAKERS OF UNGUENTINE

FREE TRIAL TUBE

THE NORWICH PHARMACAL COMPANY, Dept. CT-2 Norwich, N. Y.: Please send me trial tube of Unguentine and booklet, "What To Do," by M. W. Stofer, M. D. (*Print name and address plainly*).

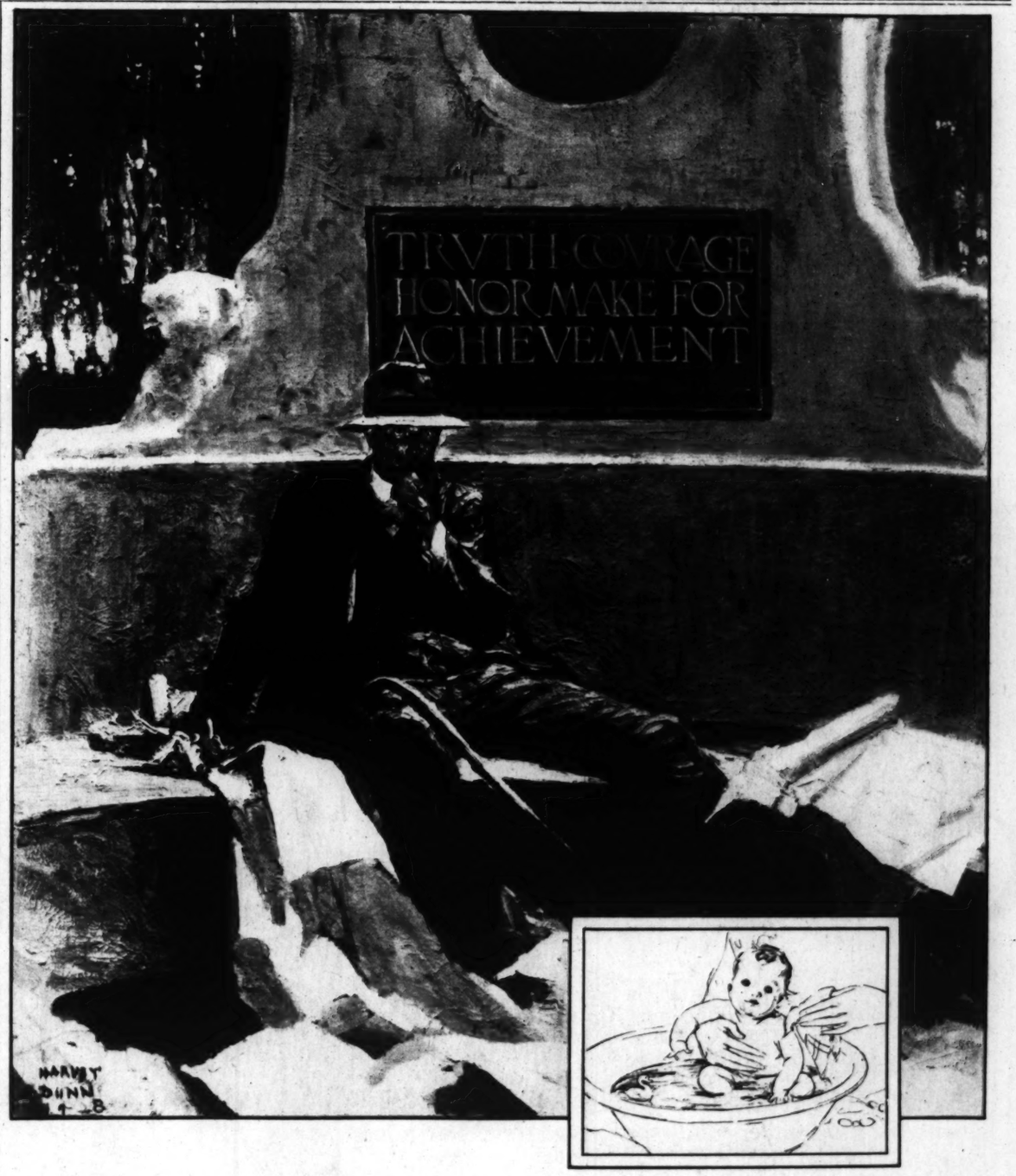
Name.....

Street.....

City and State.....

Of Vital Interest to You—Tribune Editorials!

Significant, stirring editorials on subjects of timely local and national interest—*Read the Editorial Page every day!*



At 3 months a success; at 30 years . . . ?

OF COURSE every baby is a success. Freshly bathed and dressed, baby is a picture of spotless perfection.

Any mother knows that the lesson of personal cleanliness, if taught well enough, will exert a powerful influence for clean living all through the years . . . But sometimes it isn't taught and sometimes it isn't learned.

Sometimes the man grows up to reap the results of untidy habits.

He is simply Help Not Wanted.

"You can't keep a clean man down"—SOAP & WATER

PUBLISHED BY THE ASSOCIATION OF AMERICAN SOAP AND GLYCERINE PRODUCERS, INC., TO AID THE WORK OF *CLEANLINESS INSTITUTE*



REG. U. S. PAT. OFF.

Chicago's gone FLIT!

WHAT a difference Flit has made in the fly and mosquito problem in this city! Everybody is now spraying Flit! A few moments in each room, with the Flit sprayer—and you can rid the whole house of every disease-bearing insect quickly, pleasantly and completely.

Flit is guaranteed to kill all insects. Used freely and frequently according to directions Flit will keep the home free from flies and mosquitoes all summer—and free from roaches, bed bugs and other insects all winter.



Join the Health Squad

Flit is absolutely safe to use. It is unqualifiedly recommended by Health Officials for home use. While greater killing power insures death to insects, Flit is absolutely *harmless* to every one in the house. And Flit will not stain the finest fabrics.

Flit is guaranteed by one of the world's greatest corporations to kill insects or money back. Always buy Flit—in the "yellow can with the black band." Always use the Flit Sprayer. For sale everywhere.

BIGGEST SELLING INSECTICIDE IN THE WORLD



PICTURE
natural and m
the left foreg
state capitol,

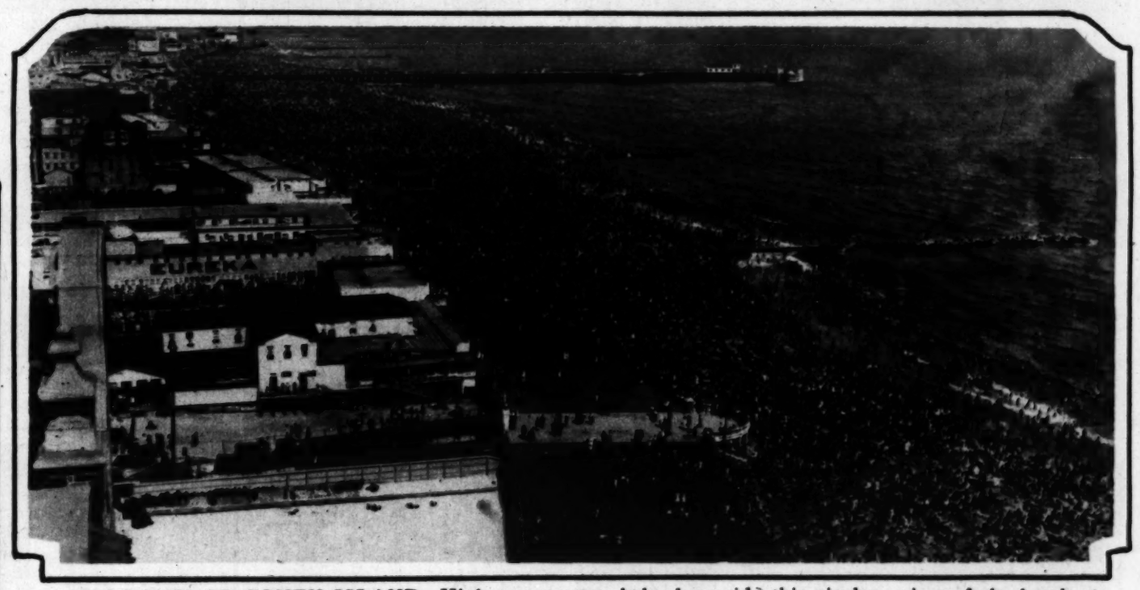
BUXOM BAT
the soviet Lido,
bureaucracy. For



PICTURESQUE CHICAGOLAND—Madison, capital of Wisconsin, presents natural and man-made beauties of its four lakes region to the aerial camera. In the left foreground is the campus of the state university; in the distance, the state capitol, which has been called the nation's most beautiful statehouse.
(Photograph from Aerial Photographic Service.)



BUXOM BATHERS OF RED RUSSIA gather on the beach at Yalta in the Crimea, the soviet Lido, which has become the playground of elegants of the new bolshevik bureaucracy. Foreigners are few and far between, but well-fed officialdom is everywhere.
(Photograph copyright by Pacific and Atlantic.)



HOT DAY AT CONEY ISLAND—High temperature helped provide this airplane view of the beach at the playground of New York millions. My dear, you should have seen the thermometer!
(Photograph from Pacific and Atlantic.)



THE "APERITIF HOUR" at Yalta brings the smartest of Russian summer loiterers to the beach. And, the picture indicates, the ample figure is still to be found.
(Photograph copyright by Pacific and Atlantic.)

POLITICS AS IT WAS PLAYED



OLD-TIME METHODS OF PRESIDENTIAL CAMPAIGNS—In 1896 the big Republican bosses met to map out the campaign to elect McKinley and Hobart. In Charles S. Reinhart's drawing, Mark Hanna is wielding the fan while facing Tom Platt, Garret A. Hobart is sitting behind him, Matt Quay is at the extreme left, and Gen. Horace Porter is at the extreme right. All have long since passed from the scene; bosses have become "leaders," and in this day of equal rights Mark Hanna's daughter is one of the leading strategists of the G. O. P.



THE MAUVE DECADE—In the dying days of the nineteenth century William McKinley was twice opposed by William Jennings Bryan, the silver-tongued orator when oratory meant something. On a day when the Commoner was in his prime and free silver and 16 to 1 were magic words, he held a conference in Chicago with Gov. John P. Altgeld (left) and Senator James K. Jones, chairman of the Democratic national committee (center). The drawing was by T. de Thulstrup.



IN THE STIRRING DAYS OF '64 not many able-bodied men were left at home to vote. So booths were set up along the various fronts, and for one day the battles of bullets were suspended for the battle of ballots. Below the temporary postoffice where the soldiers mailed their votes may be seen the rival posters for Gen. George B. McClellan and Abraham Lincoln.



WALRUS MUSTACHES and clay pipes abounded in that period of the palmy past when Populism was rife and Sockless Jerry Simpsons came out of Kansas. Here is a smoker and conference at the height of one of Bryan's five or six unsuccessful attempts for the presidency. Note the banner: "Vote for Bryan; Boy Orator of the Platte; 16 to 1."



A CART TAIL ORATOR gives Father Knickerbocker—he was a father even then—an earful. The scene is the tenement district of lower New York, and the time is November, 1876, at the very peak of the bitter Hayes-Tilden campaign.



DEMOCRACY DEMONSTRATES—In 1868 Gen. Grant, still fresh from his Civil war triumphs, was battling Horatio Seymour for the seat in the White House. To prove that he did not have the united backing of his former commands, however, these veterans joined in a New York demonstration in behalf of his opponent. And they did it "'mid the rocket's red glare."



TORCHLIGHT PROCESSIONS, except in celebration of gridiron victories, are almost a thing of the past nowadays, but when Rutherford B. Hayes was running against Samuel J. Tilden in 1876 the Brooklyn "boys in blue" used the fantastic lights to express their spirit of '76. They were on their way to a Republican barbecue, with Hayes as their hero.

(All photographs from Keystone.)



KING GE
division, whi
guardsmen, a
liens au Bois,
Second Lieut
Frank A. Koi
Whitson, and
Keane.

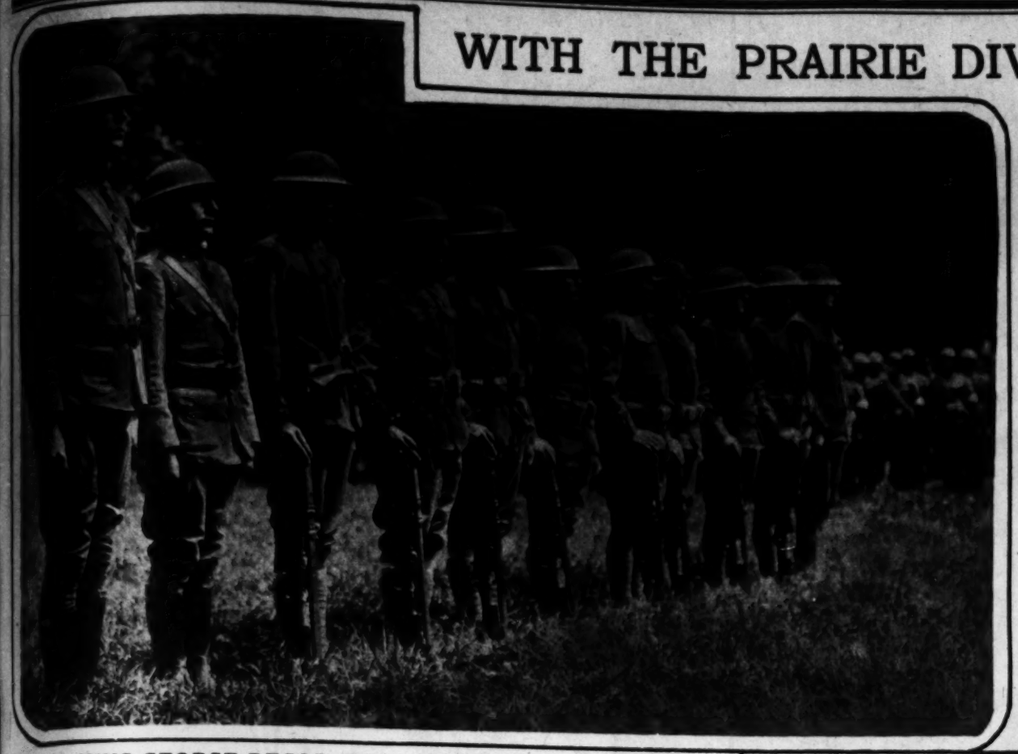


THE CHIEF
of Chicago (at t
ing purposes el
and Australians
Prairie men we
Chipilly ridge i

Cor
stop hurting in
In one minute—th
quick you get relief fr
pain when you ap
Scholl's Zino-pads.
move the cause—
and pressure of shoes.
at the first sign of irritati
by tight shoes, they p
prevent corns.
Powerful liquids or ca
ters often cause acid bu
toes. Zino-pads won't
tenderest skin. Thin, p
healing. At all drug,
dept. stores—35c per pa
Dr Scho
Zino-p
Put one on—the pain

Mollie W
. . . unt
married
lie when
achieve
in New
man too
young A
her. At
and grie
Begin th
had ma
adventur
ONE

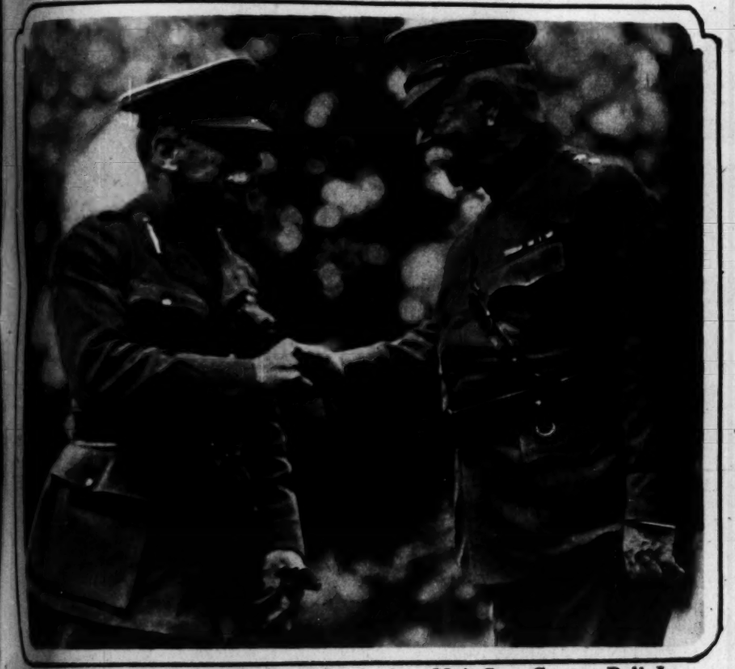
WITH THE PRAIRIE DIVISION TEN YEARS AGO



KING GEORGE DECORATED THESE HEROES of the 33rd division, which was composed of Illinois and Virginia national guardsmen, a decade ago tomorrow at division headquarters at Molliens au Bois, France. From the left, Second Lieut. Harry Yagle, Second Lieut. M. M. Komorowski, Private Harry Shelly, Sergt. Frank A. Koijano, Sergt. J. Krum, Corp. A. C. Schabinger, Corp. Whitson, and Privates Eworedo, Wilkins, W. F. Lincky, and C. W. Keane.



THE KING HONORS A BUCK PRIVATE—The British sovereign decorates Harry Shelly of the Prairie division with the medal of honor, won by gallantry in the advance from Hamel on July 4. In the background, Gen. John J. Pershing and Gen. Holman, the latter of the British forces.



THE CHIEF OF THE 33RD, the late Maj. Gen. George Bell Jr. of Chicago (at the right), bids Sir Douglas Haig good-by. For training purposes elements of the division were brigaded with English and Australians under command of Haig. From Aug. 8 to 20, 1918, Prairie men were on the firing line and took part in the capture of Chipilly ridge in the Somme offensive.



THE LONG AND SHORT of the First engineers, Illinois National Guard, which regiment became the 108th engineers upon being inducted into the Prairie division: Corp. George Fuchs, 5 feet 4 inches, and Private Anton T. Weber, 6 feet 7½ inches.



REMEMBERING A ROOSEVELT—Quentin, youngest son of the fighting T. R., was brought down by the enemy July 14, 1918. On Aug. 9, at Chamery, France, Second Lieut. William P. T. Preston of the 42d division placed this cross on the gallant aviator's grave. (U. S. official photographs.)

Corns
stop hurting *instantly*

In one *minute*—that's how quick you get relief from corn pain when you apply Dr. Scholl's Zino-pads. They *remove the cause*—friction and pressure of shoes. If applied at the first sign of irritation caused by tight shoes, *they positively prevent corns.*

Powerful liquids or caustic plasters often cause acid burn on the toes. Zino-pads won't harm the tenderest skin. Thin, protective, healing. At all drug, shoe and dept. stores—35c per package.

Dr Scholl's Zino-pads
Put one on—the pain is gone!



For Free Sample (state size desired) write or call
The Scholl Mfg. Co., Inc.
21 N. Wabash Ave., Chicago

Special Sizes for Callouses and Bunions



This Face Powder Will Delight You!

Watch your complexion attain new beauty of texture and tint under the magical touch of Black and White Face Powder.

This silk-bolted powder is tinted with an artistry that copies, yet improves on Nature. It provides a flattering finish which enhances natural charm, clings caressingly for hours at a time and adds much of its own beauty without ever appearing artificial.

Black and White Beauty Creations are of a quality acceptable to those who seek the best, at prices within the reach of all—25c and 50c.

BLACK AND WHITE
Face Powder
SOFT-CLINGING-FRAGRANT



2 for 25c

WHITE AS SNOW
SOFT AS DOWN

A clothlike crepe toilet paper of the finest quality, readily absorbent and non-irritating. Used in homes that are particular. Sterilized in process of manufacture.

FORT HOWARD PAPER COMPANY
Green Bay, Wisconsin
Manufacturers of Fine Quality Paper Napkins, Paper Towels, Colored Crepe Paper and Toilet Paper.

HAVE A SPOTLESS HOME IN SPOTLESS TOWN

Remove Grease *and* Grime from PAINTED WOODWORK



SAPOLIO
CLEANS · SCOURS · POLISHES
For the Children! Send 2c stamp for cut-out and jingles of SPOTLESS TOWN
Manufactured by
ENOCH MORGAN'S SONS COMPANY, NEW YORK

Mollie *Was a Follies Girl*

. . . until young Norman Perrin saw her—and married her. It was a sad disappointment to Mollie when Norman, a restless young author, did not achieve success. . . . The change to the old home in New England unsettled Mollie . . . then Norman took off for an expedition to China . . . young Anthony Grange fell violently in love with her. At the end of a year a whirlwind of trouble and grief descended on the Perrins.

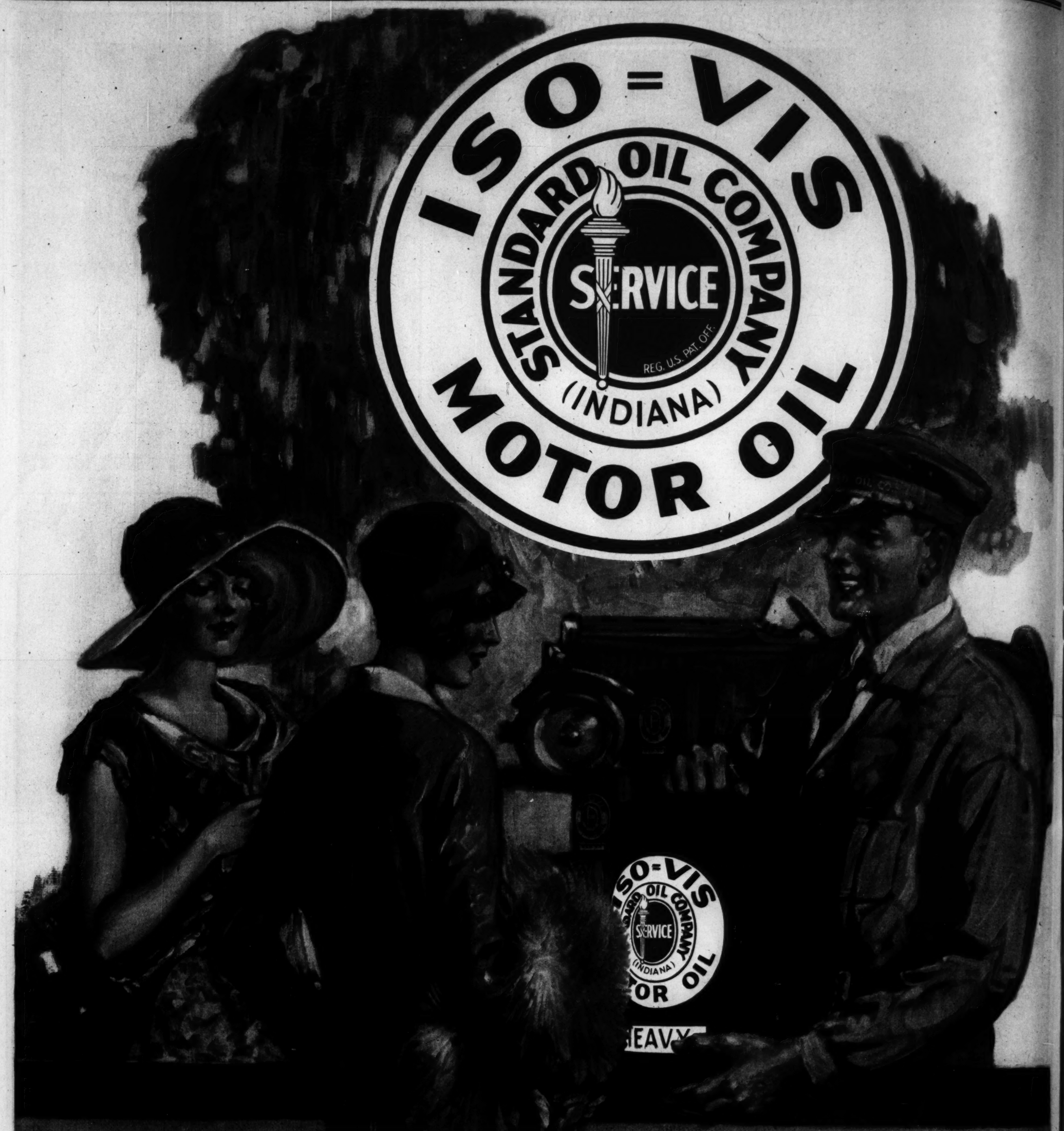
Begin this delightful serial story of two artists who had more than their share of romance and adventure.

ONE OF THE FOLLIES
By Allen Raymond
In the Tribune next Sunday!

***Styles*—right from Paris!**

Bettina Bedwell, the Tribune's Paris fashion expert, brings you the last word in the latest styles every Sunday. Clever illustrations and full descriptions of smart frocks and wraps.

BETTINA BEDWELL
In the Tribune every Sunday!



Women Drivers — *Like* **ISO=VIS!**

They appreciate the response of the well-oiled motor. They know that most engine troubles come from dilution in the crankcase. They have learned that, while ordinary motor oils have lost 60% of their efficiency at the end of 200 miles of operation, Iso=Vis wears and wears and wears! It will not thin out! It will not wear out!

Have you tried Iso=Vis lately? Drain and refill with Iso=Vis today.

At Any Standard Oil Service Station and at Most Garages

STANDARD OIL COMPANY, 910 South Michigan Ave., Chicago, Illinois
[Indiana]

8 PAGES OF COMICS

Chicago Sunday Tribune.

THE WORLD'S GREATEST NEWSPAPER

8 PAGES OF COMICS

AUGUST 5, 1928



OWING TO BLOW UP THE SHIP- BEFORE THEY WILL SURRENDER TO THE PIRATICAL CREW- CHESTER AND CHING CHOW FIND THEMSELVES UNABLE TO LEAVE THE CABIN IN WHICH THEY HAVE STORED ALL THE POWDER AND DYNAMITE THEY HAVE TAKEN FROM THE SHIP'S STORE ROOM- THE PIRATES' GUARD THE CABIN DAY AND NIGHT HOPING TO STARVE THE DESPERATE PAIR INTO SUBMISSION- BUT THE TWO ADVENTURERS RESOLVE TO ESCAPE OR DIE FIGHTING-























SIDE BY SIDE CHESTER AND CHING CHOW LEAD THE BATTLE TO SAVE THE SHIP FROM THE STEADILY INCREASING FIRE- HOTTER AND HOTTER GROW THE FLAMES- BUT THE TWO FRIENDS KEEP UP THE FIGHT WHILE THE DOOMED SHIP DRIFTS ON THROUGH THE NIGHT-

Reg. U. S. Pat. Off.; Copyright, 1928, by The Chicago Tribune

HAROLD TEEN

HEY! WOT'CHA GOT IN THAT HUMP? CANDY FOR Y'SUGAR!

SUGAR BOWL

PLEASE INFORM MISS LOVEWELL I AWAIT WITHOUT—

HOW ABOUT GETTIN' A LIL' MILEAGE OUTA THAT BOX OF CANDY, FIRST, BIG BOY?

TUFFY! I HEARD YOU BEGGING HAROLD FOR CANDY—IF THAT EVER HAPPENS AGAIN I SHALL REPORT YOU TO MAWTHAW!

AW!

TH' BIG GOOFY TIGHTWAD—I'D GIVE ONE O' MY BEST EYE TEETH TO GET SOMED'N ON THAT BOZO!

NOW THAT GOOFY IS GONE WHY DON'T Y'BUZZ HAROLD AT LILLUM'S HOUSE AND PUT ON YOUR ACT?

CAPITAL! OLD SALT AND PEPPAH!

?

SOME GOIL IS BUZZIN' YOU ON TH' PHONE BIG BOY—SOUNDS LIKE A BLONDE!

?

S'THIS HAROLD TEEN? OH-DAHLING WHY DO YOU NEGLECT ME?

HIGH FALSETTO VOICE!

HUH? WHO? MUS' BE SOME MISTAKE! HUH! ER! I DON'T KNOW YOU FROM ADAM—HUH?

YOU MIGHT AT LEAST HAVE HAD THE DECENCY TO HAVE HER CALL ELSEWHERE!

LISTEN LAMBS LETTUCE—I SWEAR I AM TH' INNOCENT PARTY, I NEVER HEARD OF THIS DAME!

?

P-P-PLEASE G'WAY! (SNIF) (SNIF) I NEVER WANT TO SEE YOU AGAIN—EVER!

AW!

I WILL G'WAY—AND SHE'LL HAVE TO BEG ME MORE'N TWICET TO COME BACK—

PSST!

WOW! IT SURE SLAYS ME TH' WAY HE IMITATES A GIRL—HAW!

HELLO ♫ IS HAROLD STILL THAH ♫

? ? ? ? ?

SUGAR BOWL

WELL! WELL! BET A DIME HAROLD IS ON TH' OTHER END OF THAT KICK! HE AND HIS BELOVED COUSIN, HORACE PLAY TH' NICEST GAMES TOGETHER!

Reg. U. S. Pat. Off.; Copyright, 1938, by The Chicago Tribune.

Chicago Sunday Tribune.
THE WORLD'S GREATEST NEWSPAPER
AUGUST 5, 1928

Moon Mullins

OH YES-I MUST SHOW YOU A LETTER I GOT TODAY- THEY ARE GOING TO PUT ME IN WHO'S WHO—
WHO'S ZOO?

AW, SAY, EMMY— I WAS GONNA BORRY YOUR CAR TO TAKE EGYPT OUT IN AFTER THE SHOW MYSELF- AND I DON'T SEE WHAT YOU WANT TO GO DRAGGIN' OLD PLUSHBOTTOM OUT IN IT FOR ANYWAY?
BECAUSE I LIKE TO- THAT'S WHY!
LIKE TO WHAT?

OH YOU GIT OUT OF HERE YOU AND YOUR BIG MOUTH.

SOP!

OH BOY WHAT A SHOT-! RIGHT ON TH' OLD BULL'S EYE.
YOU'LL BE O.K. IN JUST A JIFFY, LORD PLUSHBOTTOM-MR. MULLIN'S WILL SPONGE OFF YOUR SUIT AND PRESS IT AND, KAYO-YOU RUN HIS LORDSHIP A BATH AND PUT SOME OF MY FANCY BATH SALTS IN IT.

I DON'T SEE NO SALT SHAKER HERE, EMMY.
BATH SALTS I SAID, SILLY! IT'S THAT BIG BOTTLE IN THE MEDICINE CABINET.

OH— I FOUND IT!

THERE AIN'T NOTHING ELSE I CAN DO FOR YOU LIKE BRUSH YOUR TEETH OR ANYTHING IS THERE, MR. PLUSHBOTTOM?
YES— SHUT THE DOOR AND GET OUT!

GOOD GRIEF! BY JOVE!! WHAT IN THE WORLD?

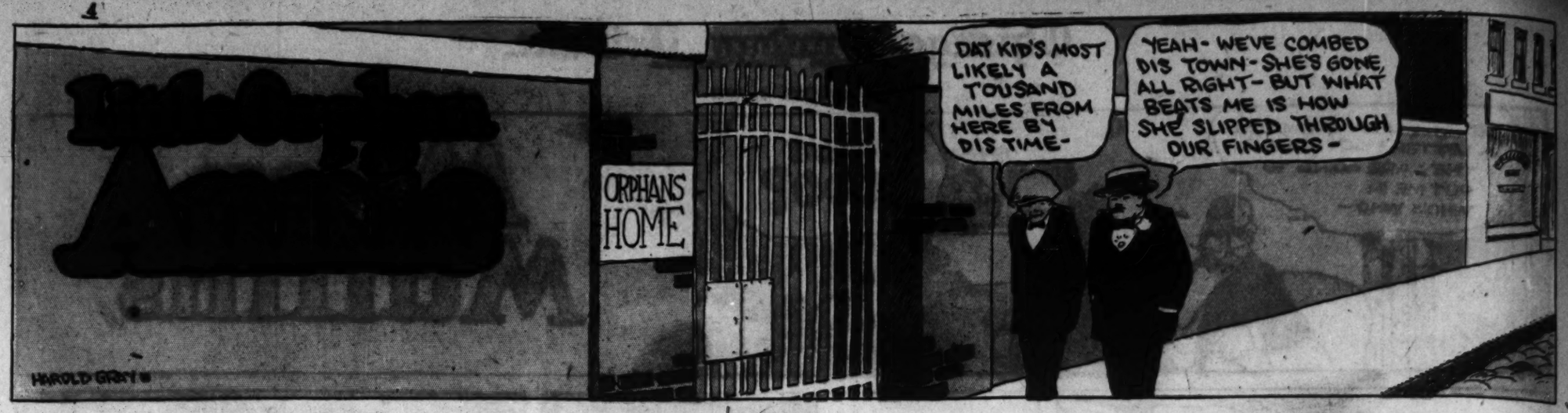
MULLINS!
WHAT? WELL, I'LL BE ——.

OH, THIS IS TERRIBLE, TERRIBLE! TAKE ME TO A DOCTOR— HURRY!
I TELLYA, EMMY, I SEEN FER MYSELF—HE'S AS BLACK AS TH' ACE OF SPADES ALL OVER.

FOR PITY SAKES! KAYO'S WENT AND EMPTIED MY ENTIRE BOTTLE OF HAIR DYE IN THIS TUB FOR BATH SALTS!

I'LL SMACK YOUR SASSY FACE!
MY WORD! OH MY WORD!

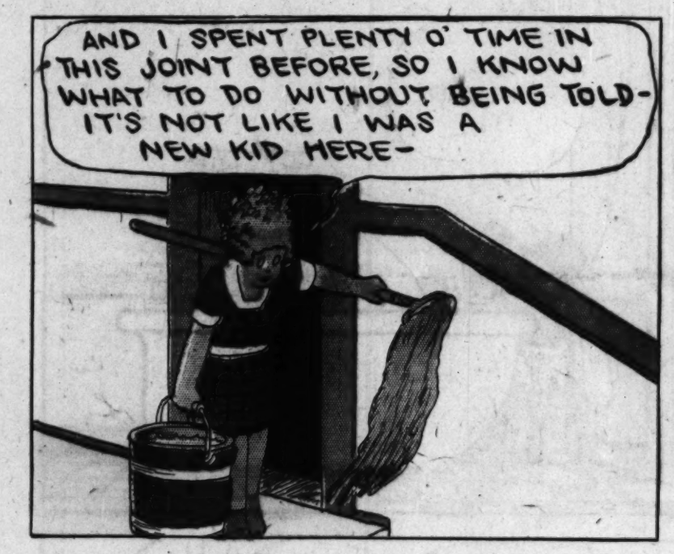
Reg. U. S. Pat. Off.; Copyright, 1928, by The Chicago Tribune.


ORPHANS HOME
HAROLD GRAY
DAT KID'S MOST LIKELY A TOUSAND MILES FROM HERE BY DIS TIME-
YEAH- WE'VE COMBED DIS TOWN- SHE'S GONE, ALL RIGHT- BUT WHAT BEATS ME IS HOW SHE SLIPPED THROUGH OUR FINGERS-

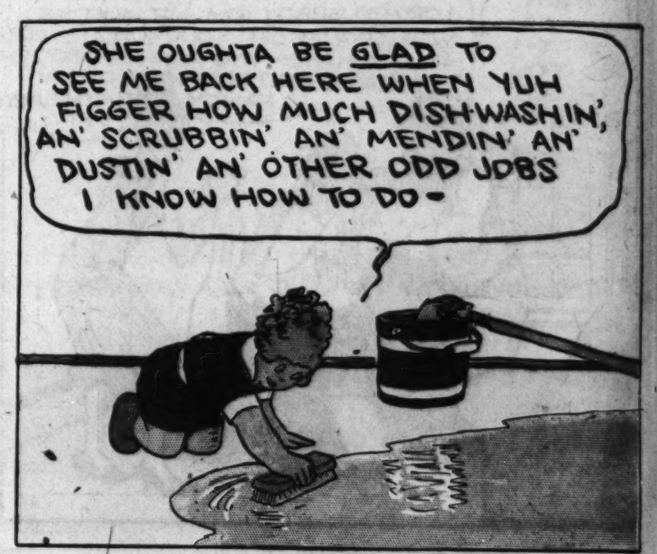

WHO'D HAVE THOUGHT I'D EVER LIGHT BACK HERE IN TH' "HOME"? BUT HERE I AM, AND IT LOOKS LIKE I'D BE STUCK HERE FOR QUITE A SPELL-


BUT THAT GANG'LL NEVER LOOK HERE FOR ME- THAT'S ONE 'VANTAGE- AN' EVEN IF TH' GRUB HERE ISN'T SO SWELL I'LL BE SURE O' EATIN' REG'LAR ANYWAY-


COURSE THERE'S A HEAP O' WORK- BUT I DON'T MIND WORKIN' SO MUCH- I'VE ALWAYS HAD PLENTY TO KEEP ME BUSY- I'M USED TO IT-

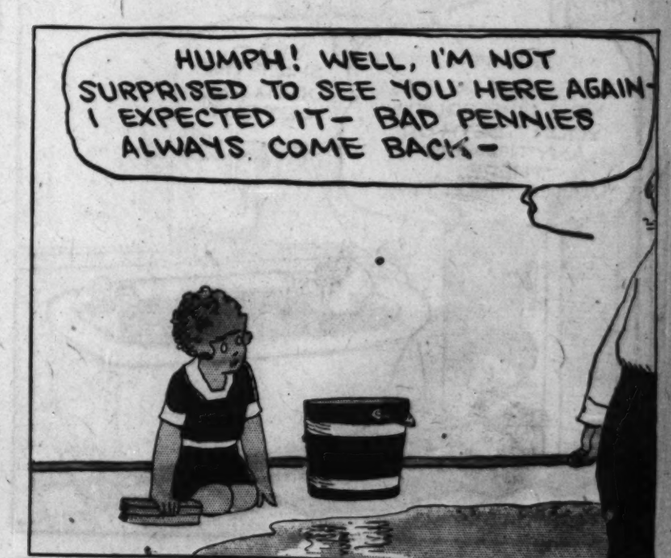

AND I SPENT PLENTY O' TIME IN THIS JOINT BEFORE, SO I KNOW WHAT TO DO WITHOUT BEING TOLD- IT'S NOT LIKE I WAS A NEW KID HERE-


MISS ASTHMA'S NO BARGAIN, BUT, WITH SO MANY OTHER KIDS, SHE CAN'T PICK ON ME ALL TH' TIME- AN' I'M GOIN' TO TRY AN' NOT SASS HER BACK, NO MATTER HOW MEAN SHE GETS-

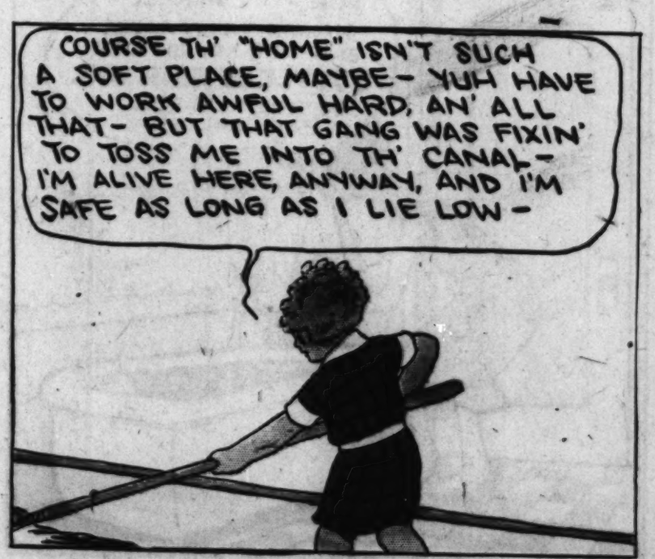

SHE OUGHTA BE GLAD TO SEE ME BACK HERE WHEN YUH FIGGER HOW MUCH DISHWASHIN', AN' SCRUBBIN' AN' MENDIN' AN' DUSTIN' AN' OTHER ODD JOBS I KNOW HOW TO DO-


AHEM- NOT DONE WITH THE HALL YET? WELL, AS SOON AS YOU ARE FINISHED YOU MAY SCRUB THE KITCHEN- THEN I WILL FIND SOMETHING ELSE TO KEEP YOU OUT OF MISCHIEF-
YESSUM-


I AM TOLD YOU WERE FOUND BEGGING ON THE STREET BY THE GOOD PEOPLE WHO BROUGHT YOU BACK HERE-
YESSUM-


HUMPH! WELL, I'M NOT SURPRISED TO SEE YOU HERE AGAIN- I EXPECTED IT- BAD PENNIES ALWAYS COME BACK-


WELL, SHE CAN'T MAKE ME VERY MAD, NO MATTER WHAT SHE SAYS-
Reg. U. S. Pat. Off.; Copyright, 1933, by The Chicago Tribune


COURSE TH' "HOME" ISN'T SUCH A SOFT PLACE, MAYBE- YUH HAVE TO WORK AWFUL HARD, AN' ALL THAT- BUT THAT GANG WAS FIXIN' TO TOSS ME INTO TH' CANAL- I'M ALIVE HERE, ANYWAY, AND I'M SAFE AS LONG AS I LIE LOW-


THAT JUST GOES TO SHOW YUH- NO MATTER HOW BAD OFF YUH MAY THINK YUH ARE, YUH COULD BE A WHOLE HEAP WORSE OFF ANY TIME-

Smitty.

WHAT DO I THINK OF A MAN THAT WOULD RIDE A HORSE AT THREE O'CLOCK IN THE MORNING? HE MUST BE BLOOEY!!

WELL, PAUL REVERE DID

I WROTE TO FARMER STOEBE AND TOLD HIM TO EXPECT US TODAY

HE'S GOT A GREAT FARM- YOU CAN HAVE FUN THERE

WHEN WE COME TO THE THIRD CROSSROAD THAT'S HIS PLACE

THERE HE IS WAITING FOR US

HULLO HULLO

YOUNG FELLER-YOU RIDE MY HOSS BACK - I'LL GO IN THE CAR WITH YOUR POP

HE'S RUNNING AWAY!

THE HORSE IS RUNNING AWAY STOP, HIM STOP HIM

TUT-TUT OLD BESS NEVER RAN AWAY YET- SHE'S JUST GOING BACK HOME - SHE KNOWS THE WAY

WHOA

WHOA

WHOA

-- THEN SHE TRIED HARD TO RUN AWAY WITH ME BUT I GAVE HER MORE THAN SHE COULD HANDLE WELL, I DROVE HER RIGHT UP TO THE BARN

WINNIE WINKLE

YOU MEAN THING! WHY DON'T YOU GIVE **ME** SOME OF YOUR APPLE, PERRY??

GOSH, I'M SAVIN' YOU TH' SEEDS! YOU CAN PLANT 'EM AN' HAVE A **WHOLE** TREE!!

GEE WHIZ, IT'S NEAR BED-TIME AN' ALL WE DONE ALL DAY IS JUST SET AROUND LOOKIN' AT EACH OTHER!! YOU NEVER WANT TO PLAY ANY GAMES THAT **I** WANT TO!!

WELL, YOUR MOTHER AND WINNIE SAID NOT TO GO AWAY FROM THE HOUSE AND I DON'T THINK THEY'D LIKE YOU TO SIT THERE, PERRY!!

I TELL YA WHAT! LET'S PICK APPLES IN OUR BACK YARD, HUH, WILBUR??

THAT'S A FAIR SUGGESTION, PERRY, IF YOU THINK IT WILL BE ALL RIGHT!!

I'LL GET EVEN WITH THAT SISSY COUSIN O'MINE, WILBUR WORTHINGTON! I'LL GET HIM UP IN THAT APPLE TREE AN' IF I DON'T SHAKE HIM OUT, I'M A MONKEY'S UNCLE!!

DO YOU SUPPOSE WE SHOULD ASK YOUR PARENT'S PERMISSION FIRST?

NAW!! WE'LL JUST GO AHEAD AN' PICK 'EM! IT'S MORE FUN THAN **ASKIN'**!!

I'LL HOLD TH' BRANCH WHILE YOU CLIMB UP TH' TREE, WILBUR! TH' BEST APPLES IS ON TH' TOP!!

MY WORD! THERE ARE APPLES GALORE HERE, PERRY!! IF YOU'LL JUST HOLD STEADY UNTIL I —

SO!! CAUGHT YA IN TH' ACT SWIPIN' APPLES OFF'N THAT NEW APPLE TREE I'M CULTIVATIN', EH, PERRY?? I'LL LEARN YE T'SWIPE APPLES, YOU LITTLE MISCHIEF MAKER!!

AW, IT WASN'T ONEY ME!! WILBUR IS **UP TH' TREE!! HE** WAS TH' ONE THAT WAS DOIN' TH' REAL SWIPIN'!!

OH, YEAH? WELL, IF HE'S UP THERE, HE'LL GET TH' SAME DOSE OF MEDICINE THAT YOU'RE GOIN' T'GET!

COME RIGHT IN TH' HOUSE YOUNG MAN! I'M GONNA TAN TH' HIDE OFF YA, FOR TELLIN' A LIE, BESIDES SWIPIN' APPLES!!

TH' IDEA OF YOU TRYIN' T'PUT TH' BLAME ON YOUR POOR LITTLE COUSIN FOR HELPIN' YOU TO PICK THOSE APPLES!! I'LL BET WILBUR IS UPSTAIRS AN' GONE TO BED HOURS AGO!!

HERE'S ONE TIME THAT YOU'RE WRONG ABOUT THAT FRESH KID!!

THERE YOU ARE!! WHAT DID I TELL YA!!!

Reg. U. S. Pat. Off.; Copyright, 1928, by The Chicago

Kids

by BERT GREEN

HOW MANY TIMES HAVE I GOTTA TELL YA NOT T'PLAY BALL IN THIS FIELD !!

THAT'S TELLIN' 'EM

GOSH WOT A GROUCH!

OPERA HOUSE

GET THIS! THAT BIG FATHEAD THINKS HE'S A MUSICIAN,- LET'S TAKE HIM FOR A RIDE !!

TO-NIGHT
MUSICALE!
RAY MEEO
BARITONE
Accompanied by
Mr. GROUCHO
Our Home Town
CELLO GENIUS..

WE'RE NEXT! ARE YOU ALL SET GROUCHO, TO GO ON?

NICE KITTY, GET IN THERE AN' DO YOUR STUFF !!!

OKAY, RAY,- LET'S GO!

FIRE AWAY!

OH-SO-LA-ME-E-E-O

M-E-E-O-W !!

ARE YOU KIDDIN' ME?

AND SO LA - YE-E-E-O

M-E-E-O-W !!

YEOW!

ME-E O-W

OH-SO-LA

WOW

YEOW

MEOW

OH SO LA MEO

OUT!

THROW 'EM OUT !!

TERRIBLE

THE BRAKES MUST BE DRAGGIN

SOUNDS AS THOUGH HE WAS CAUGHT IN THE DOOR!

VASS ISS LOOSE?

YEOW

MEOW

MEOW

YEOW

MEOW

YEOW

MEOW

Reg. U. S. Pat. Off.; Copyright, 1938, by The Chicago Tribune.

8 PAGES OF COMICS

Chicago Sunday Tribune.

THE WORLD'S GREATEST NEWSPAPER

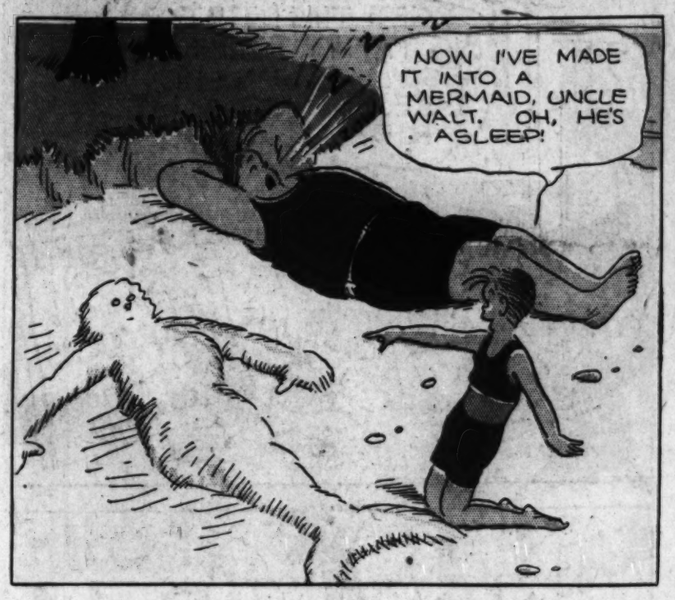
AUGUST 5, 1928

8 PAGES OF COMICS

Gasoline Alley



























Reg. U. S. Pat. Off.; Copyright, 1928, by The Chicago Tribune.

PART 6 | WOMAN'S SEC

The

Here Are Costu Outdoor and In and Suggestions Others.

By Co

NEW YORK.—(Spec one gruesome situat Russian novelists h being the father of the same time. What a genius! Tolstoi & Co. ext morbidity from poor Pate to provide an adequate co eds, and Amaryllis?

Yes, Alma Mater pres Paterfamilias. One daugh on the average resources, simultaneously for a degr degree for Paterfamilias a

Now to see these dear on the campus one doesn' in their wardrobes. One altogether in sports clothe partially true. Sports clo bone of the modern colle this is no simple undertak woman. Not when you B. S. or B. A. must hav seasons and for a variety

Hockey, tennis, golf, gy back riding—all these pre Only occasionally are co changeable. And when need for football and mo even a bachelor that the impressive item in itself.

And, after all, the sp mented by many other dance frocks and one eve do for a young woman of "proms" and whose fr to involve a dance. The sity and the same week- sity for one or two " these latter, frequently halls, are completed by which is donned for the

Naturally, the problem brings untimely furrows who do not have to mee schedule of the undergra How shall we make half they will do for a dozen

In the matter of even impossible. But in day done by three agencies. other, the cloth ensembl If you add to this econ sedulously about one ton isfactory solution to a ve

As we all know, the almost as much as her here is a detail in whic The fur coat is the exte sents most regularly to part of her college term be as costly as one's pur

There are some privil

After Tomorr

Here

"On

Comp

All Nee





PART 6 | WOMAN'S SECTION

Chicago Sunday Tribune
THE WORLD'S GREATEST NEWSPAPER

Fashions Beauty Hints Fiction Cook Book Sara Moore

AUGUST 5, 1928.

The College Girl Collects Her Wardrobe

Here Are Costumes for Outdoor and Indoor Events, and Suggestions for Others.

By Corinne Lowe.

NEW YORK.—(Special Correspondence.)—There is one gruesome situation which even the gloomiest of Russian novelists have overlooked. It is that of being the father of three daughters all in college at the same time. What a pity! Can't you imagine Turgenieff, Tolstoi & Co. extracting the last precious bit of morbidity from poor Paterfamilias Smith or Brown trying to provide an adequate college wardobe for Phyllis, Cressida, and Amaryllis?

Yes, Alma Mater presents a tremendous challenge to Paterfamilias. One daughter in college is a sufficient tax on the average resources. But if you had three working simultaneously for a degree—well, let us call it the third degree for Paterfamilias and let it go at that.

Now to see these dear young things scampering about on the campus one doesn't dream of the expense involved in their wardrobes. One says, "Well, after all, they dress altogether in sports clothes." And, of course, too, this is partially true. Sports clothes are undoubtedly the backbone of the modern college woman's wardrobe. Yet even this is no simple undertaking for the father of the college woman. Not when you consider that the candidate for B. S. or B. A. must have this type of costume for two seasons and for a variety of sports, both passive and active. Hockey, tennis, golf, gymnasium, swimming, often horseback riding—all these present separate sartorial necessities. Only occasionally are costumes for active sports interchangeable. And when one takes into consideration the need for football and motoring togs it will be noted by even a bachelor that the collegiate sports wardrobe is an impressive item in itself.

And, after all, the sports wardrobe must be supplemented by many other types of clothes. Two or three dance frocks and one evening wrap are the least one can do for a young woman whose holidays are compounded of "proms" and whose frequent week-end visits are bound to involve a dance. The afternoon receptions of the faculty and the same week-end visits impose an equal necessity for one or two "dress up" daytime frocks. And these latter, frequently donned for the dinner in college halls, are completed by a third genre of costume—that which is donned for the Saturday in town.

Naturally, the problem here is the same as that which brings untimely furrows to the brow of even those sisters who do not have to meet the extensive social and athletic schedule of the undergraduate. It is that of condensation. How shall we make half a dozen costumes so overlap that they will do for a dozen occasions?

In the matter of evening clothes such condensation is impossible. But in daytime attire a great deal may be done by three agencies. One of these is the fur coat. Another, the cloth ensemble. A third is the separate skirt. If you add to this economical trio a color scheme built sedulously about one tone you are bound to obtain a satisfactory solution to a vexing problem.

As we all know, the college woman's fur coat costs almost as much as her tuition. At least, it should. For here is a detail in which there is no good of skimping. The fur coat is the exterior which the college woman presents most regularly to the outside world for the major part of her college term and it is important that it should be as costly as one's purse can buy.

There are some privileged undergraduates who command two of these garments—one for dress and one for sport. Since, however, no such formality is demanded of the college woman as of her sisters beyond the halls of learning, it is quite possible to have a compromise wrap. Leopard, shaved lamb, caracul—here are the salient pelts to be recommended for general service. All three of these furs will do equal duty by football game and the afternoon in town.

I, myself, am of the opinion that next winter the shaved lamb sports coat will be just as smart as it was throughout last winter and I think that if I, myself, had a daughter on her way to the sheepskin I should be tempted in favor of the lambskin—a lovely beige one trimmed perhaps with a soft fur or else left to its own devices. However, with economy in mind, I should certainly be swayed by the enduring qualities of leopard, for I have always said that leopard coats should be handled by the hardware stores—there's really no wearing them out.

Having selected one of these two pelts, I should then go farther along the tones dictated by their coloring. That is to say, I should build the wardrobe of this hypothetical daughter of mine on the key of beiges and tans. In these tones would be the tweed ensemble which I mentioned second in my list of economical factors.

The advantages of such an ensemble as we are showing at the extreme left are, of course, obvious. Wear it with a harmonizing crêpe de chine blouse and in those autumn days before the fur coat is mustered out, this ensemble is perfectly good form for the Saturday in town. Wear it with a sweater and it will serve any outdoor sports occasion.

Another advantage to this type of costume is that one may dissolve the partnership between wrap and skirt without doing violence to any fashionable instinct. In the intermediate season that tweed coat may be worn over the one piece frock of any kind—from the simple sports model to the frock for a day in the city. Similarly, the skirt with its sweater is ideal for a tramp in the country or over the links.

That tweed skirt will, of course, have many little companions. One or two of marocain crêpe, for example, in some tone of beige that will consult the possibility of being worn with the tweed coat of the ensemble. These crêpe skirts will in themselves possess two alternatives of action. They may be worn either with matching jumper or with some kind of sweater. Right here, indeed, one may say that through the possession of several separate skirts with numerous sweaters and blouses it is easy to do away with a number of one piece frocks.

Yet there are certainly many delightfully youthful one piece frocks that tempt us from the sweater-jumper-separate skirt trust. For example, what could express better the spirit of youth than our second model from the left—this little frock from Beer made of light blue wool crêpe and trimmed with polka dotted silk crêpe and stitched in the most ingenious fashion with black silk?

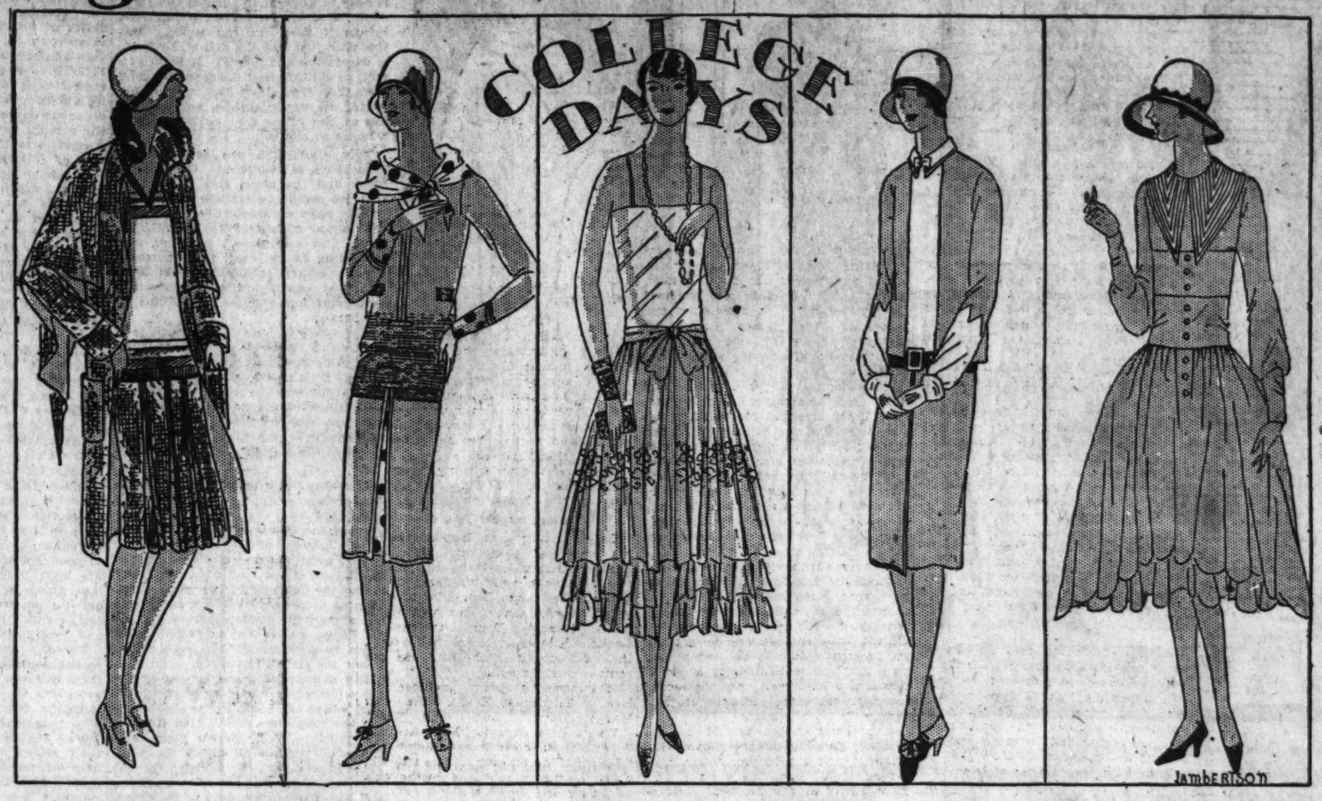
And naturally there must be at least one afternoon dress for the inevitable afternoon receptions of the college year. There are lovely little models of crêpe—often finished with the bolero—for this occasion and there are also creations of the stiffer silks. Period frocks of taffeta, for instance, are worn by many smart young collegians of an afternoon, and in support of this fact we point to the model at the extreme right.

Here is an imported frock from Francois which may be developed either in navy blue or in a lovely tone of rosy beige. Its distinguishing features are the cavalier collar of white organdy trimmed with soutache braid to match the gown and a skirt distended at the hip line, scalloped about the hem and dipping farther in the back than in the front. Notice, also, the seaming of the fitted corsage, the original formation of the sleeves, and the self covered buttons.

For the dance frock we cannot overlook the present fashionable emphasis upon tulle. All of the other favored media of yore are still present. Taffeta and chiffon and georgette are ever with us. But the college woman is almost bound to include in her evening curriculum some such tulle creation as we illustrate in the center. All sorts of degradé effects are still in active circulation and so this gown is made of three tints of green shading from the lightest of sea foam to a lovely emerald. Around the skirt you see an inset band of ciré gold fabric in floral design and the metallic touch is repeated in the simple girdle.

For the intermediate season a trig tailored suit set off with a fox scarf will render all its usual returns to the college woman. As an alternate to this classic tailleur we find many charming and youthful models completed by a bolero. To this latter group belongs the Jenny model of navy rep shown fourth. This suit with its white crêpe blouse finished by a tie of self material under the boyish collar and by a red suede belt is excellent for early autumn wear and in the winter, of course, it may be worn under the fur coat.

[Copyright: 1928: By The Chicago Tribune.]



At the left a smart tweed ensemble is completed by a sweater in harmonizing tones.

Next, a charmingly youthful frock from Beer is developed in wool crepe combined with figured silk and stitched in original fashion.

One of the season's popular tulle dance frocks is rendered here in three tones of green girdled with ciré gold ribbon repeated in shoulder straps and in the inset floral design of the skirt.

Fourth, a suit from Jenny is here executed in blue rep in combination with white crepe de chine blouse.

Last, a taffeta period frock from Francois is set off with a cavalier collar of white organdy trimmed with soutache.



OTHER VIEWS OF TODAY'S MODELS.

The Store All Women Should Know!

APPLETON'S INC.

NORTH-EAST Corner State and Randolph ENTRANCE: 157 North State St

Attend Tomorrow!

Store Opens at 8:30 A. M.

Here Are 24 of the Exquisite Models in the

"One-Eleven" Fur Sale

Comparable with Usual $150, $200 and $250 Fur Coats!

All New 1928-29 Fashions! First Quality Skins! Beautifully Made!





These Fine Furs All at One Price!

$111





200 Choicest Furs, $111

Mexican Kid Coat
Smart Broadtails *
Novelty Calf-Skins
Imported Harp-Seals
Russian Pony Coats
Choice Muskrats
Bisque Lamb Coat
Select Northern Seals *
Expensive Caraculs *
Import Novelties

*Broadtail is Lamb; Northern Seal is Dyed Coney; Caracul is Lamb.

THE FUR TRIMMINGS are the finest and most expensive, including Russian Fitch, Squirrel, Broadtail,* Fox, Wolf, Leopard Cat, Baronduki, Dyed Skunk, Mole, etc. "Queen Anne," bolster, crushed or "horseshoe" collars—many novelty leather-trimmed models.

A Small Deposit Will Reserve Any Coat in This Sale

A reasonable deposit holds any coat. Purchases stored without charge until wanted.

The Last Word in Paris Fashions

In the Latest Modes the Scarf Is Ever Present, Lending a Charm and Grace to the Feminine Wearer

By Bettina Bedwell.
[Chicago Tribune Press Service.]

PARIS.—[Special Correspondence.]—In days of old when knights were bold and barons held their sway, knights used to go into battle or on their bold adventures with their ladies' scarfs decorating their helmets. Any guide you take along on your visit to the chateaux of the Loire will tell you this, and will add that the scarf on the helmet showed that the knight was in the good graces of the lady who gave the scarf. And in the quaint parlance of the day, this scarf as a gift from a lady to her knight was called a gage.

Here, today, in this twentieth century when aviators do the boldest deeds of prowess that the daily newspapers register, ladies wear their scarfs, themselves. The scarf is still a symbol of grace, and how well a woman wears it is a gage of how smart she is. Of course, there are scarfs and scarfs. Some of them take a good deal of wearing, and some are easy to wear, some of them seem to grow out of garments and drape or flutter about the wearer. Some of them seem to ooze into necklines in the most complicated and intriguing folds. Some are mild and modest in their colorings, and some combine colors that give an effect like the cymbals, the cowbells, the five bottles and triangles in a well equipped jazz band.

We saw a deep red scarf, during the season, that had an effect considerably like a big bass drum. And then there are little wispy, pale colored chiffon scarfs that float and weave around their wearers just the way a piccolo tune sometimes comes out of the orchestra and rivets our attention for a moment. All of which goes to say that it's the clever woman who knows how to harmonize her scarf and the wearing of it with her own personality and with the particular costume with which she wears it.

By far the most frequent scarf is the one that is separate from the costume, yet related to it by strong bonds of color, texture and size. Paris offers an enormous variety of these. There are the Rodier scarfs printed with gay daisy designs or landscapes, which illuminate sports costumes with their subtly brilliant colors. There are others of kasha, patterned with plaid designs, or Persian trees and animals. There are yet others knitted of that remarkably glossy soft kasha wool in honeycomb or zig-zag patterns.

And there are immense soft scarfs that can serve as a beach bournous, if one wishes. There are lace ones, oblong, square or circular, and often their openwork tissue is shot with gold threads that make them sparkle like the dew at night (which is the proper time to wear them). There are scarfs patterned in gray and black, or beige and brown, or blue and white to match the two color hats milliners are offering us this year. There are also some in three colors.

It is a three color scarf that appears on our second figure. It comes from Chanel, originator of the tricolor scheme, and the scarf is absolutely a twin to the coat lining, which bears the same harlequin checks in red and beige as the scarf does. This costume is one of the most striking and one of the loveliest which has come from the hand of this great designer. The coat, with its fine cross workings, and the dress with its slenderizing panels of plaiting running from shoulder to hem, are both of red crêpe marocain.

The slender line is also stressed by the pattern of scarf and lining. You see how the red and beige squares are arranged in rows that lead the eye down and up, down and up. The way that scarf is draped about the neck also contributes to the slender effect. It is knotted in one loose tie under the chin and the two pointed ends hang down, crossing the upper belt (you will notice that the frock has three belts, I hope) and mounting up towards the shingle back of the neck in a line which would make even a short neck look longer. This drooping line, which echoes the curve of the chin is one of the most effective and devastating devices which fashion has given us of late years and nothing but a scarf will give it. So the moral to that (as the white queen said) is "Watch your scarf line."

Our first figure shows a scarf of quite a different temperament, from Callot. It is as long and slim and lissome as the heroine of a best seller. It begins its career at the hem of the coat that it ornaments, and it rises rapidly in the world (just like the hero of a Henty book) till its gets to the neckline. Then it turns to the left [though few Henty heroes have even a moment's divergence] but this is only to allow it to turn to the right again, and then it takes a fall that brings it down in the world. But that fall, just like the fall of Niagara, is decorative and useful. It is so perfect, so skillful, that it keeps admiring eyes flickering about the wearer, following its varied course, and marveling at the grace that eminates from a figure so clothed.

This scarf, like the coat that it ornaments, is two-faced. One side is black and the other side is blue, so that its supple twists are dramatized by the color contrasts that appear in the varied course of the scarf's career. The coat, itself, is black, and the lining of the coat, that shows in narrow revers at the front is blue, and that contrast also stresses the horizontal line, which is the line of slenderness.

The scarf on our third figure is a twin scarf, for there are two of it, as Aunt Dinah said about the new born twins. Both grow symmetrically from the parent stem, which is the blouse. Madeleine Vionnet made the dress, and with her inimitable skill she cut the twin scarfs in one with the twin front pieces of the blouse.

Like many of Vionnet's most marvelous creations, this model is of one color, but two textures. The upper part of the blouse and the skirt are of the glossy side of that versatile fabric, crêpe satin. The sections of the blouse below and above the belt are of the dull side of the crêpe satin. This is a masterly solution of one of the current problems of dress, for, as we know, curves are in fashion, and there is no material like satin faced fabric for stressing curves.

But suppose that one is just at the point [either near banting or still banting] where one doesn't care about having the roundness of the hips stressed too much. Well, there's your solution—full texture all about the hips, making a decorative division in the dress and flattening the hips, in effect, and about the upper part of the dress, about the arms, and about the cleverly slender folds of the skirt there is the gloss of the satin, stressing the roundness of the form. The scarf, of course, is of brilliant satin texture on one side, and of crêpe texture on the other—both of the scarfs are, I mean.

Our last and most intricate scarf illustration is a scarf wrap from Cheruit. Our artist has shown you better than I can describe the marvelous way that the four round end scarfs meet, and cross, and fall in melting folds. These are of georgette, patterned with little golden moons—O, more moons than you can see after a night in Montmartre.

The foundation, which shows in pointed end plaits, is of rust colored georgette. This wrap has a number of virtues. Personally, we think it is one of the most sterling solutions of what to wear over a drooping hemmed evening gown.



A coat and scarf from Callot are shown at the extreme left. Both are of black crepe lined with blue crepe which shows in the narrow revers of the coat and in the supple twisting of the scarf.

Next, a Chanel ensemble of red marocain with a scarf matching the coat lining, which is patterned in harlequin checks of red and beige. The scarf, worn high at the back of the neck and loosely knotted with falling ends, is a smart touch.

Third, an afternoon gown of black crepe satin, from Madeleine Vionnet, has a scarf falling from each shoulder, and cut in one with the two fronts of the blouse. The dull side of the satin is used for the section about the hips, and shows in the inner sides of the scarf.

Last, a scarf wrap from Cheruit is made of round-end scarfs, combined as only Madame Wormser, designer of that house, can combine irregular forms to make a perfect whole. The scarfs are of moon-patterned georgette over a rust colored georgette foundation.

Born in August? Expect M

Marion Meyer Drew's weekly articles are presented solely for the entertainment of readers. Separate answers to individual questions cannot be given.

By Marion Meyer Drew.

TODAY marks a birthdate for those who celebrate on Aug. 5, which inaugurates a year full of strange occurrences, sudden shifts of fortune, and mysterious developments in both business and private affairs which cannot fail to brand 1928-'29 as a period worthy of being remembered long into the future for its differences from the average run of occurrences and events. Possibly the coming twelve months will not be as fortunate for the sons and daughters of this date where money matters are concerned, for the planet Jupiter, which governs material fortunes, is not strongly aspected for them just at present and they will experience a time when matters will seem much depressed and delayed.

This, however, will be a temporary condition, and the attention at this time must be directed to the really remarkable circumstances which surround them in the field of thought and spirit. Probably this set of happenings will take place about the last of October and the entire month of November; the month of March, 1929, will be an eventful time, also.

Monday will be a birthday much like the preceding one in the unusualness of its conditions and the suddenness with which events will turn about into strange influences which will blend to produce tendencies never before imagined by these people.

Emotional affairs for those people born on Aug. 6 will be highly exciting. Here, too, money matters may not be so good, for the brilliant Jupiter hides his light under a bushel as far as this group is concerned; but travel, artistic or professional interests, social or family affairs will all be active and highly diverting.

Tuesday and Wednesday also will be the doorways to eventful years for their children, slightly better in their prospects for financial progress, particularly for the women connected with these dates. Men who claim the 7th or 8th as birthdays will find that their affairs will be benefited by the help of women related to them or upon whom they may depend for assistance.

The fortunate period of the coming year seems to be around the spring months of 1929, but this is decided by the individual time of birth and cannot be stated in a general article with accuracy. I would consider the last of April and the first part of May fortunate for all this group, however.

The 9th of this month may introduce a rather dull year—accidents or injuries to the limbs seem among the coming possibilities, and precautions to avoid such things would be wise, the winter months being rather dangerous.

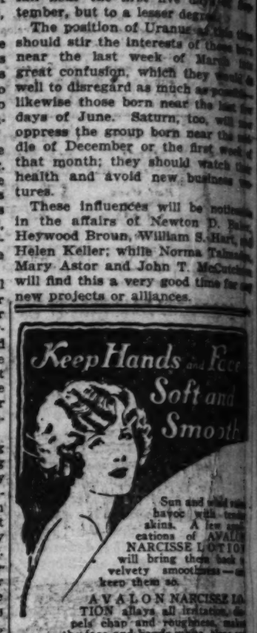
Those who celebrate on the 10th need to watch out for poor judgment and hasty conclusions in their vital interests, for while their business affairs may seem at first glance to be all right there is grave danger of impulsive acts which will sadly confuse all the important matters of impulsive acts which will sadly confuse all the important matters present period in their lives of this date have little luck them, and men whose fall falls upon this date will suffer fortunes through the women nected with their affairs.

The last day of the day—is a birthday which again to shower striking its children. These, tendencies center about emotional and affairs, and the results of fluences will be noticeable extraordinary. The time for activities is due about the September, but the entire spring will be sensational, upon the individual's moment as is often the case in a All these people must careful in affairs of the heart for deception and concealment common.

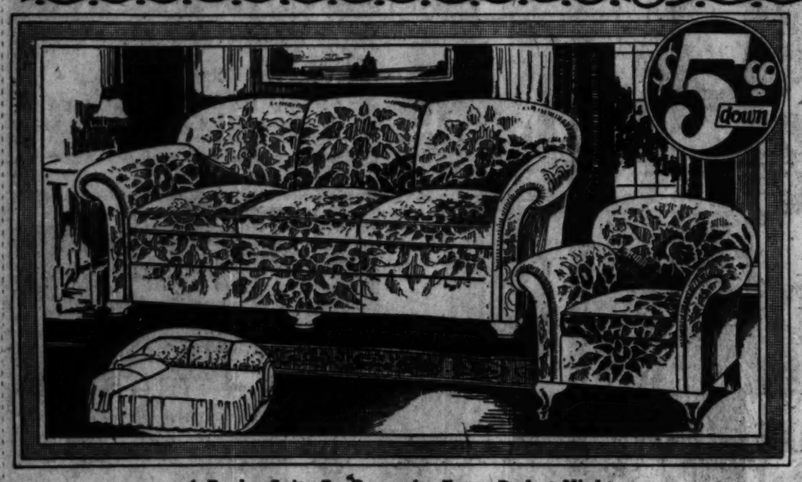
Those of us whose birthdays at other times of the year this week a period of rather somewhat pleasant everyday doubtless tending toward mestic activities and good affairs and home matters. be a favorable time for near the first of May December and first half it should also favor those fall near the first five days tember, but to a lesser degree.

The position of Uranus should stir the interests of near the last week of great confusion, which they well to disregard as much likewise those born near the days of June. Saturn, too, will oppress the group born near the dle of December or the first that month; they should watch health and avoid new tures.

These influences will be in the affairs of Newton D. Heywood Broun, William S. Hart, Helen Keller; while Norma Mary Astor and John T. will find this a very good time new projects or alliances.



Dominating Values of the AUGUST SALE



A Parlor Suite By Day—An Extra Bed at Night

Kroehler Bed Davenport Jacquard Suite

A big, luxurious Parlor Suite by day—at night merely open your Davenport and you have a full size, comfortable bed. Looks exactly like a big, overstuffed stationary Davenport. Both pieces made with spring seat and spring back. Upholstered in a fine quality germ and moth resisting genuine jacquard that will give long and splendid wear. Overstuffed Bed Davenport and Club Chair, worth $130.00, special at.....$97.00

$5.00 Down, Convenient Monthly Payments. We Can Also Furnish This Suite in 3 Pieces

$97



Pedestal Table and 6 Chairs, Sag Seats, Gumwood Trimmed

7-Piece Walnut Dining Room Suite

Outstanding beauty of design and quality of woods and cabinet workmanship insure for this 7-piece dining suite unusual value. Made of perfectly matched genuine walnut veneer, high lighted shaded finish in combination with gumwood. Chairs have newest sag seats in genuine jacquard.

8 Ft. Pedestal Table, 5 Dinette and One Host Chair, 7 pieces, easily worth $130.00. Special at.....

$5.00 Down, Convenient Weekly or Monthly Payments

$99



Herz "One-Flip" Coil Spring Day Bed

"One-Flip" and this luxurious lounge is a comfortable double bed for two people. Heavy coil spring, 30-lb. all cotton mattress covered in heavy cretonne. Steel cane panel ends, walnut finished throughout.

$22 $1.00 Down $3.00 Monthly



Bed, Spring and Cotton Mattresses

Full size 2-inch post, walnut enamel finished steel bed with decorated panels, all steel spring, all cotton linter mattress. Entire 3-piece outfit. Special,

$24.95 $1 Down, $2 Monthly



5-Piece Extension Top Dinette Set

Solid Oak—Green or Brown Finish

A magnificent Dinette Set of 5 pieces at a special price that sets a new standard of values. Solid oak, silver green finish, or brown decorated finish. Table has extension top with extra leaf. Table and four Chairs..... $1.00 Down, $3.00 Monthly

$32.90



White Enamel
Broom Cabinet

White inside and outside. Equipped to hold vacuum cleaner, sweepers, broom, brushes, etc. Worth $12.50, special at: $1.00 Down; $1.00 Monthly

$8.95



Dresser and Wardrobe in One

Combines the utility of a wardrobe and the convenience of a dresser. Has genuine French plate mirror built of selected gumwood, rich walnut finish, at $1.00 Down; $2.00 Monthly

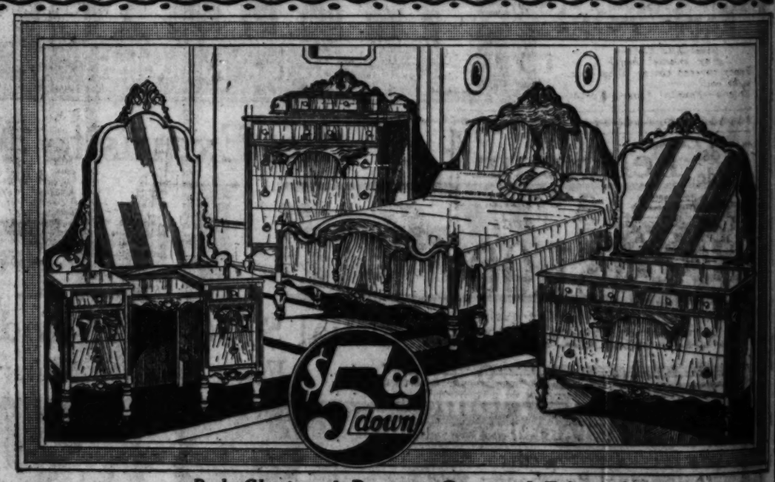
$21.90



Walnut Finish Single Wardrobe

Takes up very little room; holds a complete apparel outfit. Satin walnut finish gumwood. Complete with trouser hanger and clothes rod..... $1.00 Down; $1.25 Monthly

$12.95



Bed, Chest and Dresser—Gumwood Trimmed

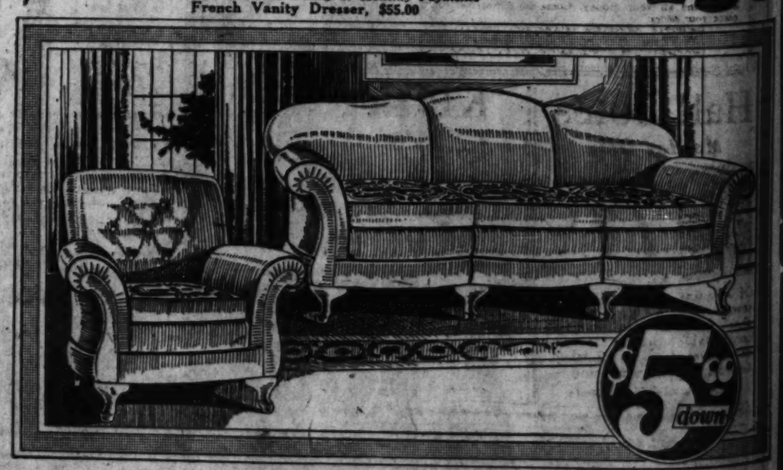
3-Pc. Dust-Proof Walnut Bedroom Suite

Selected woods, fine cabinet work and artistic finishing distinguish this magnificent Bedroom Suite. Made of perfectly matched genuine walnut veneers in combination with gumwood in high light shaded walnut finish. Dustproof construction, genuine mahogany drawer bottoms, beveled edges, beautiful turnings and flutings are some of the evidences of this fine workmanship. Genuine French plate mirrors. Sale price for full size BED, DRESSER and CHEST, 3 pieces, $190.00 value.....$138.00

$5.00 Down, Convenient Weekly or Monthly Payments

French Vanity Dresser, $55.00

$138



Reversible Spring Filled Cushions

2-Piece Angora Mohair Parlor Suite

The outstanding Parlor Suite value in all Chicago—hand tailored quality throughout—handsomely shaped top, arms and sides. Genuine ANGORA MOHAIR with reversible spring filled cushions in GENUINE moquette (velour trimmed). Expert cabinet work, unimpeachable tailoring and unexcelled materials at the lowest price quoted for such quality. Full size Davenport and newest tufted back Fireside Chair, worth $175.00, special at.....$129.00

$5.00 Down, Convenient Weekly or Monthly Payments

$129

Majestic, Zenith, Freshman and Keystone Radios on Easy Payments

665-667 W. Madison St.
Near Union Street—1 Block East of Halsted
Open Monday and Saturday Evenings Till 10

834-836-838 W. 63rd St.
Northwest Corner Green Street—1 Block West of Halsted
Open Tuesday, Thursday and Saturday Evenings Till 10

STRAUS & SCHRAM
ESTABLISHED 1892

3318-3322 Lincoln Ave.
At School Street, 1½ Blocks North of Belmont
Open Tuesday, Thursday and Saturday Evenings Till 9:30

424-426 East 47th St.
Just East of South Parkway (Grand Blvd.)
Open Tuesday, Thursday and Saturday Evenings Till 10

9x12 ft. Seamless Axminster **Rugs, $34.90** $1 Down, $3 Monthly

40 In. All Silk Washable FLAT CREPE

Fine lustre; heavy quality; for dresses, lingerie, etc.

COLORS INCLUDED: *Ivory, Orchid, Chin-Chin, Navy, Pink, Nile, Ocean Blue, Black, Maize Soul, Peach, Lavender, Fallow, etc.*

$1.19 yd.

Wash Fabrics

Drastically Reduced to, Yd.

40 In. Peacock VOILES — 40 In. Trellis VOILES
36 In. Printed LINENE — 36 In. Printed RAYONS
36 In. Printed DIMITIES — 40 In. Printed ORGANDIES

29c

Light, medium and dark combinations.

Full Size—66x80—Woolly Warm BLANKETS



$3.98 PAIR

Soft, fleecy, part wool blankets; all colors; beautiful overblock patterns; finished with 2 inch satin binding.

5 Pc. Ruffle Curtain Sets $1.29
Made of sunfast voile with rayon inserted bands and overlock stitching. In rose, blue, green, etc.

Turkish Towels 17c
Large size 17x34, fancy jacquard designs, each.

Pillow Cases 17c
Size 12x36; of good quality muslin, each.

81x105 RAYON BEDSPREAD $2.89
High lustre spread with bolster attached; seamless; scalloped all around; blue, rose, gold, lavender, green; regular $3.98 value.

Leiter's—Main Floor—Center.

CHILDREN'S HAIRCUTTING, 20c—3D FLOOR—SOUVENIRS FREE

LEITER
BUILDING STORES
STATE, VAN BUREN to CONGRESS Sts.
Telephone Wabash 4380

Hour Sale, 9 to 12

Fringed Panel CURTAINS
Reg. 89c Value
PAIR, $1
Rayon Marquisette and Shadow Lace—finished with 2 inch Bullion Fringe. Sold singly or in pairs. Each 55c.
Leiter's—Main Floor—Center.

INECTO
(Notox) Rapid Hair Dye. $5 Value, $3.89
Fit Combination (liquid and sprayer), reg. $1.25 value, BOTH for 79c
Moth-proof Garment Bags—side opening; large size; 75c value; 3 for $1; each 35c
Drug Dept.—Main Floor—Center.

Full-Fashioned Silk HOSIERY

CHIFFON and SERVICE Weights

Slight irregulars of hosiery made to sell to $1.95

$1.95 CHIFFON SILK
Silk "top to toe" with Picot Tops, 88c
$1.65 CHIFFON SILK
Pure silk from top to toe, 88c.
$1.95 SERVICE HOSE
Pure silk with lisle tops in extra sizes, 88c.
$1.95 CHIFFON HOSE
Silk top to toe with Paris Clocks, 88c.
$1.65 SERVICE HOSE
Pure silk with lisle tops, 88c.

88c



Every Pair Full-Fashioned—Over 15 Beautiful Shades!
Never before during 1928 have we been able to offer such marvelous values as you will find here tomorrow!
No C. O. D.'s—Leiter's—Main Floor—North.

CANARIES



St. Andreasberg Male Rollers. Each one guaranteed to sing, $5.75
HARZ MOUNTAIN male canaries—from a stock that usually develops into good singers, $2.95

Round Brass Bird Cages—with screen guard; fully equipped, $1.99

Bird Cage Stands
Ebony and brass finish.
Half-Moon Stands, $1.89
Full-Moon Stands, $2.25

Fish Bowl and Stand *Complete—* $1.25
Wrought iron stands, green or black finish, with 2-gallon bowl.



Leiter's—Third Floor—South.



23-Piece **Tea Set**
$2.98
Imported Lustre China in choice colors. Set consists of *6 cups, 6 saucers, 6 plates, sugar, creamer, tea-pot.*
Leiter's—Basement—South.

BEDDING SPECIALS



Walnut Finish **DA-BED** $11.95
Cane ends; bungalow type; opens to full bed size; complete with cretonne covered mattress with flounce; $20 value.

25 Yr. Guaranteed Double-Deck Coil **SPRING** $8.95
Gray enamel; helicals between all coils; sagless; heavy and sturdy; all sizes.

All Layer Felt MATTRESS $8.95
Roll edge; fancy covering; all sizes; $12.50 value.

55 Lb. All Layer Felt MATTRESS $12.95
Fine art covering; 4 rows side stitching; all regular sizes; $20 value.

Inner Spring MATTRESS $17.95
Roll edge; fancy art covering; all reg. ular sizes; $30.00 value

New Army COTS and PADS—Choice at— $2.95
Steel End Cots—gray enamel finish.
Fancy covered cotton filled pads to fit cot.
Leiter's—Fourth Floor—North.

Monday—Just in Time for our August Fur Sale

60,000 Purchase of GORGEOUS-EXPENSIVE FUR COATS

ON SALE TOMORROW AT A PRICE THAT ORDINARILY WOULD NOT EVEN COVER THE COST OF THE RAW SKINS ALONE

Will Sell Later Up to $165

2nd Floor

$98

$98 — A Small Deposit Holds Any Coat Until December First

$128 — $158

Months were spent in gathering these choice furs. Every smart detail that adds to the beauty and serviceability of a Fur Coat is apparent in this excellent and varied assortment. We are absolutely confident Chicago has never beheld such sterling Fur Coat Values!

SAVE 25% to 35% BY BUYING NOW —ASK ABOUT OUR BUDGET PLAN

These Fine Furs:

CARACUL (1)	MENDOZA BEAVER (3)	NATURAL OPOSSUM
MUSKRAT	RUSSIAN PONY	BLACK CARACUL (1)
MARMINK (3)	FRENCH SQUIRREL (3)	NORTHERN SEAL (3)

(1) Lamb. (2) Mink Dyed Marmot. (3) Dyed Rabbit.

Luxuriously Trimmed with Squirrel, Mink (Pcd.), Silver Muskrat, Marmink, Skunk, Marten, Red Fox, Brown Fox

2nd Floor

Also Note These Two Typical Values:

FUR COATS *Values to $185* — $128
Russian Pony, Baby Seal, Dark Muskrat, Caracul (1), Bonded Northern Seal (3), Grooved Marmink (2).

FUR COATS *Values to $225* — $158
Black Pony, Black and Brown Caracul (1), American Broadtail (1), Raccoon, Jap Mink Marmot (2).

OTHER FUR COATS $65 TO $800

$98 — Storage and Maintenance Free Until November, 1929

SALE TOMORROW AT 9 A. M. SHARP—ON OUR SECOND FLOOR, NORTH

A SENSATIONAL SALE OF—
$10 CORSETELS
Monday at



SIZES 32 TO 52 — $3.45
A famous make of beautiful brocade and surgical elastic. Some with soft tops.

GIRDLES 79c
Front-hook; sizes 24 to 34. Fancy striped material; good elastic.
Leiter's—Second Floor—North.



NEW FALL **FELTS** $2.97
Black, Navy, Brown, Monette, Blue.
Close fitting and vagabond shapes.
Second Floor.



A Sensational Clearance Sale of
Rayon Undies
Values to $1.69

Gowns, Chemise, Bloomers, Panties, Slips — 94c — *Peach, Pink, Orchid and Nile*

Made of heavy fine gauge rayon—tailored styles—well made and neatly finished. Perfect quality. Sizes 34 to 42. Will launder perfectly. Buy a supply now!

An Offering That Should Interest Thrifty Shoppers
Leiter's—Main Floor—North.

Betty Vernon—Hamilton-Brown
Arch Support Shoes
REGULAR $5 VALUES — $2.88



Patents —Kids

1-Straps—2-Straps—3-Buttons—Oxfords
Made with built-in steel arch supports, long narrow counters and flexible leather soles. Solid leather construction.
Children's Solid Leather Straps and Oxfords, $1.84
Leiter's—Main Floor—South.



Wool and Rayon **SLIPONS** 1.33
New Fancy Patterns—All Popular Colors
All styles. Sizes 34 to 42. Regular $2.87 quality.

Fancy Wool **Sweaters** 1.85
For Boys and Girls. Regularly $2.95, reduced to



Odd Lots of **Fine Laces & Trimmings**
At Drastic Reductions

Binch, Cluny, Val Laces, *Values to 15c* — 5c Yd.
Novelty Braids, Bands, Edgings. Values to 75c, — 15c Yd.
Net, Organdy, Lace Ruffling, white and colors.
SAMPLE FLOWERS, Regularly 50c, now, 10c
Buckles, Ornaments, Pins, Special, each, 19c
Leiter's—Main Floor—Center.

Women's Voile and Crepe
UNDERGARMENTS
Values to $1.95—Reduced for Clearance!
Gowns—Step-ins—Chemise—Panties — 88c



Lace trimmed and plain tailored. Of good quality voile—plain pastel shades and floral designs.

Crepe Gowns In pink and white; fine quality; square and V-necklines. 88c.
An extraordinary money-saving opportunity that should interest all thrifty shoppers!
Leiter's—Second Floor—Center.

Sale! "Famous Full-Cut"
UNION SUITS
SELL REGULARLY FOR $1—REDUCED FOR ONE DAY ONLY!

Finest Quality Broadcloth, in Fancy Weaves — 69c — *All Sizes from 36 to 46*



Every suit cut full and roomy—bar-tacked at all points of strain—Heavy Elastic Webbing in back.
All Come in INDIVIDUAL ENVELOPES
Be sure and get a year's supply tomorrow!
Leiter's—Main Floor—South.

Attention—Home Owners!
AND ALSO APARTMENT BUILDING OWNERS

By special arrangement with the best mine in the original Pocahontas field, we are offering

Pocahontas Coal

GENUINE NO. 3 VEIN—MINE RUN—PRICE PER TON
Delivered in Not Less Than 2 Ton Loads
No. 3 is a premium coal, worth more, lasts longer, produces little ash and makes no clinkers. Every load guaranteed to be satisfactory or we will take it out and refund all your money. Come in tomorrow and place your order.
Delivered anywhere in the city limits
No Phone, Mail or C. O. D. Orders
INQUIRE AT EXCHANGE DESK, SECOND FLOOR, SOUTH END
$6.85

Half Soles
Monday Only



77c
Of genuine oak leather; sewed or nailed to any size shoe while-U-wait in our comfortable private booths or delivered when finished. Guaranteed workmanship.
Leiter's—Basement—South.

KRYPTOK GLASSES



Double Vision Invisible Bifocal
Fitted to your eyes by expert optometrists after a thorough examination. *Your choice of several styles of frames.* $5
Leiter's—Balcony—Center.

Traveling Bags



$5.95
3-pc. style; inside leather gussets; smooth finish; soft pliable leather. $8.00 value.

WOMEN'S OVERNIGHT CASES
Of black Karatol, Cobra grain; lid and side pockets; $5.50 value, $3.95

Suitcases
Cowhide; has shirt fold; steel frame; brass lock and catches. Reg. $6 value, $4.95



Leiter's—Third Floor—North.

SEWING MACHINES



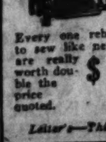
Many Well Known Makes Included
Every one rebuilt and guaranteed to sew like new. These machines are really worth double the price quoted.
$11.98
Leiter's—Third Floor—Center.

2 Yds. Wide Feltoleum



3 *Square Yards* $1.00
Tile and block designs—perfect quality. Will lie flat without tacking.
Leiter's—Fourth Floor—North.

Sale—3,500
RECORDS



10c
A wonderful selection. Every record guaranteed. Shop early for best choice.
Leiter's—Third Floor—Center.

MAIDEN MEDITATIONS

By SARA MOORE



SUSPICION.

"A good grade of apparently silken hose are made from wood pulp."—Item.

Now "when in silk my Sylvia goes"
Such elegance is phony.
Her gown, perhaps, is wood or tin,
Her socks are sheer bologny!

[Copyright: 1928: By The Chicago Tribune.]



THE DISCOURAGED WIFE.

I brew John's coffee without caffeine
(They say it wrecks the nerves),
He dines on peanuts (they build up brains)
And cracked wheat and preserves.

He's plied with lettuce and sauerkrauts
And liver (pounds at least!),
He's stuffed with raisins and brussels sprouts
And bran and daily yeast.

I plan his diet and cook his meals—
With conscientious zest.
He's permeated with vitamines—
But LOOKS JUST LIKE THE REST!

OLD IDEALS AND MODERN LIFE

"Should a Woman Tell?" Here Are Some Answers—an Actual Case, and One from Fiction

By Doris Blake.



TO one of the "advanced" type of girl to whom the word conventions means something that ought to be consigned to the junk heap, the question "Should women tell?" would be met with a loud guffaw.

"Tell WHAT?" she'd probably say.

Yet such is the constitution of this great country of ours that there are people within it who ask if a woman should reveal a dark stain on her past life. Yes, and they call it a stain.

In the face of so much irregular living around us, so many queerly distorted valuations of people played up in print, and so much sloughing off in the matter of religious convictions, it is a wonder that the query repeats itself with the frequency it does.

Or is it? What is it that brings a woman face to face with the question when she is the one to answer it who, at the same time, might dismiss the problem lightly were a friend of hers involved?

How do you explain a Miss X whose identity will be no further revealed? She was one of the early victims of that after-the-war period when the advanced young moderns started throwing their hats over the mills with brazen abandon. She played about in a group that stood for freedom, the kind of freedom that is now being widely labeled at its own proved license and liberty. And while she wasn't one of the predatory females to whom any woman's husband was her property for the getting, she roamed wide of the standards set her by her excellent mother.

She talked of the shackles of sentiment, of the unadulterated folly of saving one's self for a man who might come and who might not come, and she laughed at the old fashioned ideals and practices.

She Got a Job.

Bored, as one is bound to be in a group where the practice of ideals must be done secretly if done at all, she was persuaded into some work, the nature of which was to bring her into contact with an altogether different kind of people. After a time this contact brought a man into her life.

The man subscribed to the conventions she had been familiar with in her youth. That is, in his personal life. But in his social contacts he gave the impression of being one of those broad minded, understanding souls whose motto is to live according to his ideals and let the other fellow live according to his.

So the girl and this man, at her invitation, accepted members of the old group as companions on occasional evening celebrations. Their ways of living were openly discussed by the man and the girl, and the fact that one of the young women was known to be carrying on an illicit affair was simply dismissed with the gesture that such things do go on in modern society. That action, which is the point of my story, is still pretty close to the girl discussed.

In spite of this broad understanding of human nature (as such alliances are explained) when it came right down to marrying the man, also of an understood deep sympathy with human life and its frailties, Miss X underwent a complete nervous collapse brought on through worry over whether she should tell of her past indiscretions.

With other people's moral fitness she was unconcerned. But when it came to the big issue of marriage, herself, she reverted to the old fashioned ideals about woman's chastity. It wasn't fear of being found out, she honestly confessed. It was a reversal to her mother's standards and measuring her own fitness against them as wife and mother of the man's children.

And Now in Fiction.

It's a bit curious, too, in a day when the market is flooded with literature expressing this great broad-minded attitude toward human frailties (sex, of course) there should come from the pen of Homer Croy a novel called "Caught" with the theme: "Should women tell?"

Connie Webb is living in a small town, happily married and the mother of two youngsters. Her adored and adoring husband is about to be elected to the board of directors at the country club. At 30 it was an honor for Walter. An exemplary young couple—the Webbs.

On the eve of the important election at the irreproachable club Connie runs into Ed Floto.

There is a flashback of eight years when Connie was 20 and dreamed of a career. She had a voice. She went to New York. There, instead of conquest, she found the tragedy which silently stalks the streets of New York—loneliness. A girl student urged here to live in Greenwich Village. There she met Floto, a vagabond scene painter. He brought life and living to discouraged, lonely Connie.

Not So Beautiful.

"At first she told herself that it was very beautiful—two people who loved each other, she going to her singing and he to his studio, but soon she knew it wasn't beautiful. It was squalid, the dodging of people, the pretenses, the subterfuges. She went back to her home town and married Walter.

"Deeply and intensely Connie wanted to confess the cheap and awful misstep she had made in New York; the words trembled on her lips and then as she looked at Walter, so genuinely stirred, so deeply repentant of his own small sins, so eager for his absolution, she could not bring herself to utter the damning words. The next day it had been harder.

"During the first few months she had thought of it often; then after time she had framed the words, but when the actual moment came she could not utter them. After a time she had decided not to tell him at all. There was no danger; no one in their world knew; she was perfectly safe.

"And now, suddenly, Floto."

The torture of the woman's soul, now filled with the deadly fear of being found out and the agonies suffered for Walter's broken faith in the one person he trusted more than any other on earth are pages of misery that countless other women have gone through.

So far as the solution of the query about whether women should tell or not is concerned—the answer appears to be, as one clever writer put it: "She will be damned if she does and damned if she doesn't."

HOW TO USE THE PATTERNS

FOR a sports dress made of printed pique this pattern, No. 3,291, seems especially adapted. The chemisette could be made of a plain silk pique, and the result should be a smart and inexpensive dress. Bodice and skirt are cut separately and joined at a low waistline—a narrow belt of the chemisette material covering the joining. The sleeves are long and at the wrists are gathered into narrow bands that stand out beyond the fastening, instead of lapping in the usual manner.

The two piece skirt is quite plain in the back, while in the front it is pressed in youthful plaits and stitched to the bottom of the bodice. Instead of the usual straight line across the bottom, this bodice is cut in a point either side of the center and the plaits in the skirt come exactly under these points.

Two surfaces of crêpe satin, printed and plain sheer crêpe, printed and plain silk crêpe, printed and plain crêpe de chine, men's silk shirting fabric, printed linen, challis, washable silk crêpe, and georgette crêpe are smart suggestions for this chic design.

Two pieces of the chemisette are cut, and laid, right sides together. They should be carefully basted so they won't slip out of place. Then mark with a basting thread the line down the center where the opening is to be. Stitch from the neck on one side down to the end of the marking, then on up to the neck on the opposite side of the basting. Begin at the neck stitching about three-eighths of an inch from this basting, bringing the stitching to a point at the bottom end, just below where the basting ends, and so on, in the same way up the opposite side. Cut between the lines of stitching, and turn the chemisette right side out. Baste the stitched edges carefully so that the seam will be exactly on the edge.

This should be well pressed before going farther. Perforations on the chemisette pattern show just how much the edges are to be turned in, and this is the next step. Then the chemisette is pinned and basted to the front bodice piece, being careful to match notches or perforations. Stitch it to the front, stitching close to the turned in edge, and put a second row in about one-quarter inch inside the first one.

After the shoulder and underarm seams are finished, stitch the collar pieces together, turn right side out and press, then baste to the neck of the dress, first pinning the middle back of the collar to the middle back of the neck of the dress, then pin in place at each end. Of course this refers to the outer collar section. Baste and stitch in a wrong side seam, then press this seam up towards the collar and hem the opposite edge down over the neck seam across the back—first stitching the inside collar part to the inside edge of the chemisette, and pressing this seam open flat.

Pattern No. 3446 is for an unusually pretty little bloomer dress for small tots. The dress is sleeveless and there are only two major parts to the pattern. Front and back are cut in at a shallow yoke depth, and the lower slashed edge is laid in tiny tucks. Then the slashed parts are seamed together. A piping may be set in this seam, and it must be a narrow one at the armhole end, running off to a point at the opposite end.

An especially strong way to fix this sort of seam is to take a strip of the dress material, cutting it a little longer than the slash and about three-quarters of an inch wide. Turn in all four edges, baste it to the dress on the wrong side, and stitch close to the edge on the four sides. Then have a similar piece for the right side of this slash, making it a fraction of an inch longer and wider than the one underneath. Baste this and stitch on all four edges. Sometimes this upper piece is made of a contrasting color, or else the dress material is used, and a cross stitch design embroidered through the center, or else the tiniest single featherstitching outlining the edge.

The neck and armholes are finished with a narrow binding, and the bottom of the dress with a deep hem. The pattern shows clearly how the small bloomers are cut and made. Dimity in a sprigged flower pattern, voile in an orchid, peach or light blue shade, or flesh colored crêpe de chine will make up prettily, while for play select candy striped cotton broadcloth, chambray, gingham, or printed sateen.

Pattern No. 3,316 is a most attractive design for a dress for every day occasions. It shows a smart arrangement of a box plaited skirt and a comfortable neckline in diagonal effect, finished with a youthful collar. The long waisted bodice gives the idea of a hip yoke, and the narrow belt is most cleverly made to slip through a slash at the left edge of the right front. Two materials can be used with good effect, using something contrasting for the collar, belt, and cuffs. Printed silk crêpe, plain and figured georgette crêpe, shantung, wool crêpe, crêpe satin, silk pique, and the noncrushable linen are interesting suggestions for its development.



3291—Woman's and misses' dress. Sizes 16 and 18 years and 36, 38, 40, and 42 inches bust measure. Size 36 requires 3½ yards of 40 inch material with ⅞ yard of 36 inch contrasting.

3316—Woman's and misses' dress. Sizes 16 and 18 years and 36, 38, 40, and 42 inches bust measure. Size 36 requires 4¾ yards of 40 inch material with ½ yard of 32 inch contrasting.

3446—Child's dress. Sizes 2, 4, and 6 years. Size 4 requires 1½ yards of 27 inch material with 1 yard of 27 inch for the bloomers.

Order Blank for Clotilde Patterns.

Clotilde Patterns, Chicago Tribune, 247 Park avenue, New York City.

Inclosed find $..... Please send me the Clotilde patterns listed below:

Pattern number.	Size.	Price.

Name .....

Number and Street .....

City .....

State .....

How to Order Clotilde Patterns.

Write your name and address plainly on dotted lines, giving number and size of such pattern as you want. Inclose 10 cents in stamps or coin (coin preferred; wrap it carefully) for each number, and address your order to Clotilde, CHICAGO DAILY TRIBUNE.

Women the World Over

Of the nearly 800,000 agricultural workers in England and Wales, more than 100,000 are women and girls.

Mrs. Melvin Gemmill has just been appointed as the first woman special deputy sheriff in Baltimore, Md.

In order to earn money to swell the exchequer of their club, members of the Woman's Civic club of Walsh, Colo., have been making billboards and painting them and putting them up as well.

In Victoria, Australia, the law fixes the salaries of women at four-fifths of the salary paid to men filling similar positions.

Dr. Ida Mellen of the New York aquarium is probably the only woman in the country who practices the profession of physician to fishes.

Perfect Day at the Fair Awaits 100 Youngsters

By Sally Joy Brown.

HERE'S a glorious time, girls and boys, for our next party! A wonderful ride in the country, rides, shows, everything you want for a perfect day, because we're going to visit the big Central States Fair at Aurora, August 16, a week from next Thursday.

Think of what fun that will be for all of us! First there's the ride out we'll take in motor busses. It's through some of the most beautiful country around Chicago—hills, woods, beautiful farms and picturesque towns. It is just long enough to be satisfying, and not so long that we'll get tired. And then when we get to Aurora there'll be more fun than you could ask and we'll see everything our day will let us.

The Central States Fair, you know, is the biggest thing of its kind in this part of the country. There'll be hundreds of the finest animals, exhibits of model aeroplanes, machinery, furniture, and dresses that girls and boys made in school, and a style show. The Midway has 64 shows and rides and we'll visit all that we can. There'll be a circus, too, with wild animals, acrobats, trapeze performers and clowns.

So you can see what fun we'll have and all that you must do to share in it and be included as a guest is to write me a winning letter. I can take a hundred girls and boys and all I want to know is which hundred girls and boys think they will like this party. So start your letters now, tell me anything that will show why you'd like this party especially. Give your full name, street address and age, and mail the letters in time to reach me next Thursday morning at the latest. Of course, the sooner the better. The names of the winners will be in next Sunday's TRIBUNE.

Now here are the names of my hundred guests to see Jackie Coogan and the other great acts next Thursday, Aug. 9, at the Uptown Theater. Your letter and invitations should reach you no later than Wednesday morning. If you do not receive it by that time, please telephone me at THE TRIBUNE.

Floretta Wishard, 2225 Kirkland-av.
Louise E. Schacht, 211 Florimond-st.
Marie E. Smyth, 314 S. Spaulding-av.
Rita Hopkins, 6810 Western-av.
Mary Kessler, 3124 N. California-av.
Ingrid Spets, 1840 N. Wells-st.
Eva Gross, 2665 Lincoln-av.
Gertrude Becker, 2142 N. Avers-av.
Eleanor Wroblewski, 3145 S. Lawndale-av.
C. Mary Kelly, 7129 Prairie-av.
Ruth Hopkins, 6810 S. Western-av.
Kathleen Storm, 3421 Parnell.
Marjorie Winkle, 2621 Central Park-av., Evanston, Ill.
Phyllis Tomal, 2146 N. Avers-av.
Mae Beck, 4828 N. Avers-av.
Doris Stenstrom, 11121 Church-st.
Mildred Ott, 3443 Beach-av.
Madeline Sampson, 7635 N. Rogers-av.
Marianne Strickler, 1010 Elmwood-av., Evanston, Ill.
Doris Beuver, 1040 Madison-st., Lake Geneva, Wis.
Alice McDivitt, 1401 Fleetwood-av.
Marian Hartnett, 4408 N. Kedzie-av.
Rosalie Wilkin, 4312 Clarendon-av.
Virginia Minthrop, 1211 Elmdale-av.
Anna Kapral, 6408 S. Rockwell-st.
Anna Oseas, 1147 S. Springfield-av.
Nettie Becker, 3614 Belmont-av.
Denise Prendergast, 1528 N. Lawler-av.
Lucy Gryzlo, 3064 N. Avers-av.
Helen James, 9244 Cottage Grove-av.
Anna Weber, 1849 Barry-av.
Louise Tomal, 2146 N. Avers-av.

BOYS.

Edwin S. Celovsky, 2128 S. May-st.
Joseph M. Blasco, 480 W. 26th-st.
James Donohue, 2651 Archer-av.
Mike Zouridous, 6024 St. Lawrence-av.
Olof Gilbert, 4137 Marmora-av.
Joe Brensky, 1121 N. Richmond-av.
Harry Toltz, 3119 N. Kedzie-av.
Buddy Petersen, 4744 N. Kildare-av.
Billy Coe, 2638 S. Sawyer-av.
Bud Grossberg, 5330 Harper-av.
Gerard Schneidwind, 6591 Northwest-hwy.
Charles Weisaeg Jr., 6442 S. Honore-st.
Jack R. McPherson, 406 Roslyn-pl.
Dexter Stoner, 332 N. Taylor-av., Oak Park, Ill.
Harry Conners, 7434 Calumet-av.
Christopher Rooney, 3512 S. Emerald-av.
Harry Samborski, 3220 Thomas-st.
Herbert Zimmerman, 19 Pine-av.
Hoyt Hill Jr., 3307 W. 65th-pl.
John Reid, 1043 Mapleton-av., Oak Park.
John Ernst, 4419 N. Lavergne-av.
Albert Notard, 2958 S. Wallace-st.
Sidney Hicks, 2948 N. Melvina-av.
Milton Gatzer, 6422 S. Talman-av.
Jackie Marshall, 5513 Dorchester-av.
Joseph Krzeminski, 1907 N. Oakley-av.
Joseph Huebner Jr., 3524 N. 77th-ct.
Lester Peterson, 4744 N. Kildare-av.
Melvin Rebeck, 1131 W. Madison-st.
Hugo Howard, 5729 Michigan-av.
C. J. O'Connell, 6334 N. Claremont-av.
Norman Jander, 2404 S. Hamlin-av.
Orville Christensen, 3439 Pierce-av.
Thomas Jones, 5545 Addison-st.
Allison Cameron, 2730 N. Sawyer-av.
David Armonis, 1307 S. Peoria-st.
James Breen, 621 S. Kildare-av.
William Fitzpatrick, 617 N. Long-av.
Harold Becker, 6148 S. Washtenaw-av.
Joseph Hurley, 8025 S. Marshfield-av.
Raymond Holzhauer, 2251 Foster-av.
Thomas Hurley, 8025 S. Marshfield-av.
Bill Park, 1023 E. 63d-st.
Howard H. Holzhauer, 2251 Foster-av.
Henry Englen, 1440 N. Lotus-av.
Al Jensen, 1704 Catalpa-av.
Sam McKay, 814 Windsor-av.
Jackie Morrissey, 1406 E. 70th-st.
Harold R. Krupp, 5718 Winthrop-av.
Barrett Leavitt, 2741 N. California-av.

Theater Party Winners

GIRLS.

Margaret O'Connor, 3946 Lexington-av.
Agnes Gross, 2665 Lincoln-av.
Germaine Collette Jot, 2847 Kilbourn-av.
Mary E. Johnson, 1126 N. Keystone-av.
Rita Jean Costello, 10948 Vernon-av.
Isabelle Gorman, 7933 S. Marshfield-av.
Virginia Mellhany, 5527 Kenmore-av.
Dorothy Kroupa, 5305 W. Adams-st.
Jane O'Brien, 3735 N. 64th-pl.
Alice Fleece, 2147 Crystal-st.
Dorothy M. Celovsky, 2128 S. May-st.
Marjorie McLeod, 2522 Wilson-av.
Nora Fitzpatrick, 617 N. Long-av.
Olga Samborski, 3220 Thomas-st.
Margaret Hernly, 6605 Stewart-av.
Wilma James, 9244 Cottage Grove-av.
Elsie Vik, 2248 S. Kirkland-av.
Grace L. Peterson, 4744 N. Kildare-av.
Mildred Zapotocky, 4818 S. Wells-st.

DEL-A-TONE

Removes Hair in 3 Minutes



Adds that touch of daintiness so essential to feminine charm. The standard depilatory for 20 years. Del-a-tone Cream is snow-white, fragrant, and ready for immediate use. Retards regrowth.

Removes hair in only 3 minutes from arms, under arms, legs, back of neck or face. Leaves skin smooth, white, dainty.

Del-a-tone Cream or Powder at your dealers, or sent prepaid, in plain wrapper, in U. S. for $1.00. Money back if desired. If you have never tried Del-a-tone, send for 10c package FREE to Miss Mildred Hadley, c/o THE DELATONE CO., Dept. NR, 721 N. Michigan Ave., Chicago, Ill.

FRIEND IN NEED

By Sally Joy Brown.

I want to be the medium through which the friends in deed and the friends in need may be brought together. It may be you have some discarded article which has not outgrown its usefulness that will make some less fortunate one happy and you would gladly give it if you knew how to go about it. Write to me and I shall be happy to be of service to you. Please write on one side of the paper.

When information is wanted by mail a stamped, addressed envelope should accompany the request. Please do not send article to The Tribune, but write for the address of the applicant and send direct.

Electric Vibrator Needed.

"My husband suffers with terrible pains in his feet and legs, and I wondered if one of your readers would have an electric vibrator to give us. We have three children, and since I am the only one working and am earning only a small salary, it is impossible to buy one. Mrs. M. H."

Have you the vibrator which will help to soothe the pain this man is suffering and offer him some relief? I am sure one of you can help him.

Out of Work, No Funds.

"I have been out of work for some time and so have no funds. I wondered if one of your readers would have a combination dictaphone I could use for a few weeks. You don't know how much I would appreciate it if you could get one for me. J. P."

Can you fill the request of this jobless correspondent? He'll be most grateful for even the use of your dictaphone for a short time.



Youthful Charms Enhanced By Cuticura

Soap and Ointment. Regular use of the Soap, assisted by the Ointment as needed, will keep the complexion fresh, clear and youthful and the hair live and healthy. Cuticura Talcum is fragrant, cooling and refreshing, an ideal toilet powder.

Soap 25c. Ointment 25 and 50c. Talcum 25c. Sold everywhere. Sample each free. Address: Cuticura Laboratories, Dept. 6K, Malden, Mass. Cuticura Shaving Stick 25c.

BOURJOIS

PARIS FRANCE



WHEN the first glance tells you that he's the one man in the whole world, how comforting it is to know that Manon Lescaut Face Powder has kept your skin fresh and youthful.

AN EVENING IN PARIS—Tune in every Friday 9 P. M. Eastern Daylight Saving Time. WEAF and the Red Network

BOURJOIS, Inc. New York and Paris



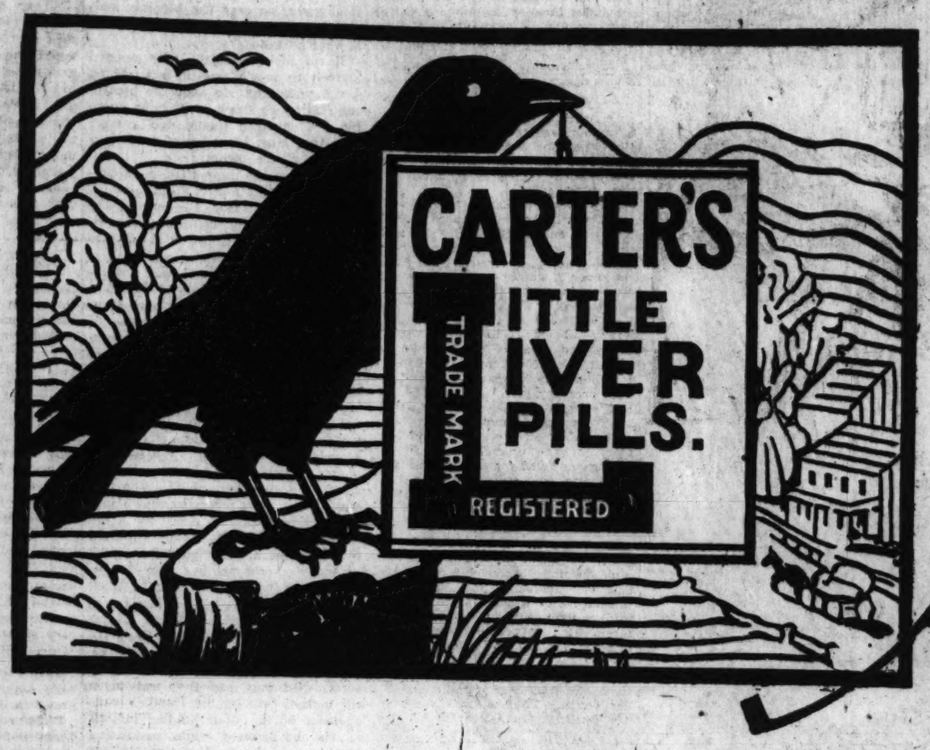
MANON LESCAUT

*Reg. U. S. Pat. Off.

FACE POWDER

Peaches' Powder Peaches-and-Cream* Powder

For 70 Years the Largest Selling LAXATIVE PILLS in the World

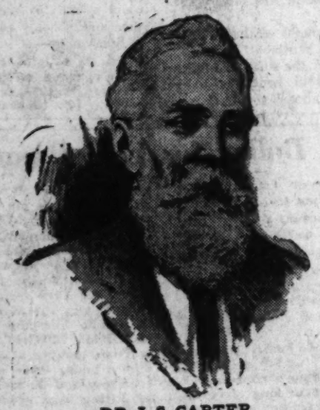


201,604,028
Used Last Year
in the U. S. A. and
24 Foreign Countries

A Laxative for Sluggish Systems

To Free Sufferers from Sluggishness, Which Often Causes Sick Headaches, Dizziness, Nausea, Biliousness, Indigestion, Bad Breath, Muddy or Sallow Complexion!

CARTER'S LITTLE LIVER PILLS are the oldest and most popular laxative pills sold today. It is also unmistakable proof of their merit that the same tiny little pure white pills, which Dr. Carter prescribed for his patients 'way back before the Civil War, are recommended today as the pleasantest, most natural and thorough treatment for Constipation.

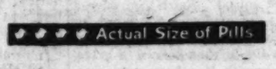


DR. J. S. CARTER
Originator of the world-famous Carter's Little Liver Pills—Used by Five Generations as Quick Relief for Constipation and its Attendant Ills.

For seventy years of continuous service, this marvelous old formula has never been changed. Nor has the price been advanced in all this time. You pay the same for Carter's Little Liver Pills as did your grandparents and great-grandparents.

The tremendous and still growing demand for Carter's Little Liver Pills is responsible for maintaining the old low price. Imagine nearly 600,000 used today, and every day in the year. That will give you some idea of their popularity. **Over 200,000,000 were sold last year in the United States and 24 foreign countries.**

Dr. Carter was, perhaps, the first physician in America to recognize the superiority of a natural vegetable laxative over the old, violent mineral purgatives so generally prescribed in his day. He also saw the advantages of a concentrated formula which reduced the size of the pill, made it so much easier and pleasanter to take and, at the same time, permitted its use in graduated doses—according to the user's need.



This idea was a distinct stride forward in the profession. The huge sized, unpleasant tasting, difficult-to-swallow pills which so many of the older generation well remember, simply went out of use and left Dr. Carter's Little Liver Pills the field to themselves.

To thousands today, the Carter trade mark—the familiar black crow pictured above—is as well known as our nursery rhymes. Imagine this old, old prescription still the leader in its field in spite of the scores of so-called remedies that followed in its wake. No formula has ever been developed that more thoroughly frees sufferers from Constipation and its attendant ills.

If you are constipated—if, due to Constipation, you suffer from Sick Headache, Dizziness, Nausea, Biliousness, Indigestion, Bad Breath, or if you have a muddy or sallow complexion, Carter's Little Liver Pills should quickly rid you of the trouble as they have thousands in the past half century and more.

Try these little sugar-coated pills today. Adults and children alike can take them with assurance of pleasant and thorough results—not the least bit violent like old-time purgatives. Carter's Little Liver Pills merely aid Nature to function as it would normally. You'll feel like a new person after your first trial.

Your Druggist sells Carter's Little Liver Pills in the same old, well-known red wrapper. Ask for the convenient pocket size container. The price everywhere is 25c for 40 pills. INSIST ON THE GENUINE.

CARTER'S LITTLE LIVER PILLS

Used for Constipation All Over the World for More Than Half a Century



Also in 75c Family Size—Containing 3½ Times as Many Pills

The PEACE STONE

by HENRY C. ROWLAND

THE STORY HITHERTO:

THE PEACE STONE is a priceless rose diamond, a traditional sacred talisman that has been in the custody of the French family of De Marsac for two centuries. Originally it was confided to a De Marsac on pilgrimage to Palestine by a dying holy man of a mystic order for delivery to Esteban Mordecay, Cadiz banker; but Mordecay had vanished, and the De Marsacs through the years sought the rightful heir to the jewel. The Comte de Marsac, present custodian of the stone, has a son, Vicomte Armand, French naval lieutenant, and two daughters, Jacqueline and Annik. Jacqueline is in love with Raoul de Rimbec, a distant cousin. Raoul calls on Easter Mordecay in Washington, posing as Armand. He announces that Easter has been proved heir to the jewel and that the comte wishes to present it to her. Easter voyages to France with her guardian, Wayne Carter, and Mrs. Carter. They are accompanied by Carter's son, Devlin, a nomadic savant. Easter accepts the diamond. Raoul abducts her and holds her and the Peace Stone aboard a fishing vessel for ransom. Devlin Carter charters a boat and, in company with Jacqueline, goes in search of Raoul and Easter. During a storm both vessels take shelter in an island haven. Raoul and Easter go ashore. Devlin finds them and, after a struggle, forces Raoul to surrender.

INSTALLMENT X.

A Sudden Turn of Events.

DEVLIN had not those properties of the popular hero who, through love of the chivalrous gesture, and a whelming conceit, endangers the heroine, his trust, himself. Emotional heroics had no place at all in Devlin.

A surge of phosphorescence just off the shore showed the dingey approaching. Devlin flashed his light. The mousse with that clumsy adroitness in boat handling typical of the Breton fisherman brought the little shallop into the bight and beached her.

"*V'la, M'sieur.*"

"*Les demoiselles* are aboard?"

"*H'oui, m'sieu.*"

"Get aboard," Devlin said to Raoul, and steadied him into the boat, then took an oar and helped the mousse shove off. As they cleared the beach a little a puff of colder air smote against them, striking in, as it seemed, at a different angle to that of the gale.

Coming first to the Grace-a-Dieu Devlin directed the mousse to pull up alongside her. Devlin smote the high freeboard with the butt of an oar. Yves stuck his head up through the hatch.

"*Qui, ca?*"

"Your patron and the young lady are to sail back with me aboard the yac," Devlin said. "You are a brave liar, Guillonec, but the next time you had better sweep loose buttons off your deck."

"*Sacré!*"

"The wind's hauling," Devlin said. "If it swings much more this berth will not be so good for honest fishermen."

"The gentleman owes me money," Yves said.

"I believe you, and the state owes you food and lodging in the prison at Quimper. One does not kidnap American young ladies."

"I knew nothing about that, *m'sieur*," Yves protested.

"Perhaps. Go back to your wife, bonhomme, and help her with the red cow and her new baby, and be thankful if you are not disturbed." Then to the mousse, "*Allons-y*"

The windy dawn did not show much improvement in the weather. The gale's force had if anything increased, and the bay was a frothing mass of tormented water.

In all humanity David had been obliged to free Raoul's wrists. Safe custody of his prisoner demanded that he be locked up in the tiny forecastle. This left the cabin to shelter the rest of them, including Jules and the moldy little mousse.

At noon the wind had hauled with a lightening sky, and in a trend soon to make what had been a safe shelter a precarious berth. Devlin was tempted to commandeer the Grace-a-Dieu but disliked the burden of watching constantly his prisoner and three men partisan to him, also a very resolute girl even more partisan.

Then in the middle of the afternoon the Grace-a-Dieu hauled out, made sail and stood away for the Odet river on what was now a broad reach, but might soon become a dead beat to windward.

Devlin waited, hoping that the gale might moderate. The prospect of another night where they lay was not only intolerable but dangerous. Both the girls were by this time thoroughly seasick from the wallowing about in the back swell. If the wind hauled northerly, there would be the risk of dragging on to the rocks.

He decided, therefore, about an hour before dark to haul clear and run in for Concarneau. Jules affirmed the boat to be equal to it, though they must get a proper mauling.

The trend of the wind enabled them to draw clear of the island without difficulty when the rough treatment began. The little yacht, somewhat of a racing type, with comparatively low freeboard, deep keel, flush decks, with a low trunk cabin and a shallow self-bailing cockpit, was swept continually.

In making the passage she must have suggested a miniature submarine with a sail rig, did such an anomalous craft exist. The mousse for the first time probably since his birth not so long before enjoyed more or less a thorough bath. Less, to judge from the obscene words in guttural Breton that poured through his infantile lips with each succeeding douche.

Thus, more under sea than on it, they made the run without mishap, and glided through the breakwater into shelter as darkness fell. Devlin sent the limp Easter and Jacqueline ashore to look for a car, himself remaining aboard with Raoul until transportation should be found.

Jacqueline tried to telephone the chateau for the Carters' big car. But the telephone wires were down from the gale, and no communication was possible. The cars for hire in the port were all in use. It was, therefore, nine o'clock before one was finally secured, this evidently a war cripple badly wrenched and strained and gassed.

About half a mile from the chateau this veteran was seized by so smothering an attack of asthma that it was unable to negotiate a fairly steep ascent. Devlin, impatient, suggested that they get out and walk the distance that was left. Their driver would be able, he hoped, to get back the old ruin, lightened of its load, and manage to get along on its two remaining valiant cylinders where the road was fairly level.

AS a promenade *en auto* the ride had been no more successful than that *en bateau*. Conversation languished, or rather it did not languish because there had been none from the start. Raoul was unbound, unarmed, and in close contact to Devlin all set for any desperate move.

Raoul seemed to have sunk into a lethargy. Jacqueline's Gallic blood that was by nature passionate and swift, was overborne by Devlin's grim silence.

Yet she felt Easter to be the one hope of salvation for Raoul. Easter was obviously sorry for him. Sorry for her. Sorry about the whole wretched business.

And Easter after all was the one to make charges against Raoul. Devlin, as Jacqueline saw him, was no more than an inexorable captor. Something between a professional rogue catcher and an automatic steel jaw trap.

It is probable that Jacqueline had found occasion to urge on Raoul absolute passivity to whatever might now occur. Raoul for his part seemed utterly indifferent. Despite his self-sufficiency, he seemed sunk in the burden of those very qualities on which he may previously have felt himself to hold a sort of copyright.

It was dark and still windy as they started to walk the remaining distance to the chateau. The road was strewn with broken branches that testified to the violence of the gale. They reached the tall iron gates, and were about to ring the big bronze bell when Raoul, who had scarcely spoken since his capture except for a word or two at Concarneau with Jacqueline, said in a low voice: "Look."

"What is it?" Devlin asked.

"There's a car. The other side of the road, over against the hedge."

Peering through the dark, Devlin was able to distinguish the vague hulk of what looked to be a large sedan or limousine, partly hid a thick growth of genet that was covered with its yellow bloom. It seemed a curious place for a car to be left at that hour, apparently abandoned, and with its lights out.

Raoul walked over to investigate. Devlin had not subjected him to restraint since landing, partly because he trusted in his own ability to meet successfully any desperate offensive on Raoul's part, and even more because all reason dictated that Raoul would attempt nothing of the sort. Obviously, Raoul's one hope now lay in the clemency of Easter. And so far as an attempt merely to escape was concerned, Devlin no longer cared two sous whether Raoul escaped or not. It might even simplify the situation for them all. Revenge was not included in Devlin's sterner traits.

They reached the car and examined it in silence. Raoul said briefly: "This looks bad."

"Why bad?" Devlin asked.

"I know this car."

"Whose is it? Why do you say it's bad?"

"Because what I told Easter to persuade her to come with me was true. I overheard two men in the garage of the hotel at Pontivy talking about the Chateau de Marsac."

"What about it?" Devlin asked.

"One said, '*c'est bien isolé.*' Why should a man mention the isolation of a property unless he wanted to buy it or had designs on it?"

"Then you think it's a mob after the diamond?"

"I do. This is the same car because I noticed that night that the rear mudguard had been freshly broken off at the after brace. Also, it was this make."

"Then you believe that gang in Washington has followed us?"

"It looks so to me. I think th's all started with my cabin steward on the ship. He got a glimpse of the stone. I believe now that he was not my cabin steward by accident but detailed to follow Armand and steal the jewel. Somebody besides myself must have known his errand."

"IT seems to check," Devlin said slowly. "You called at our house and went to the embassy. I came home later with my luggage and a man detailed to watch mistook me for you. He saw me go for a ride and hung round Massachusetts avenue, where the bridle path comes out, to get me on the way back. When that missed fire they tried again that night at the house."

"Yes," said Raoul, "and getting the replica, they have followed us back here."

They had been talking rapidly in low tones. The two girls had crossed the road to join them in time to hear the last of what was said.

"You think there are robbers here?" Jacqueline whispered.

"Yes, if Raoul is telling the truth," Devlin said shortly. He was under stress to do some quick thinking. It occurred to him instantly that this gang of Apaches might have been working with or for Raoul and that he had seen fit to gyp them. It was possible, Devlin thought quickly, that Raoul might have impersonated Armand before this affair for certain nefarious dealings, had relations with a criminal mob of superior abilities, international operations. These crooks, still believing him to be Armand and suspecting him of treachery, might have followed them all, crossed on the same ship and be here with the double purpose of settling their score with their presumable vicomte associate and securing the diamond.

Devlin now briefly stated this idea. "I believe you're a worse egg than I thought," he said to Raoul. "You've been working with a gang of apaches under the identity of Armand. They've come now to get you and the stone. Am I right?"

Raoul said nothing.

"Another reason for your wanting to clear out before they got you. Well here's your chance to get them, if we work close."

"Will you trust me?" Raoul asked.

"I wouldn't trust you on a bet," Devlin said. "I think you're a wrong un, but just now you're a wrong un in a jam. Besides I give you credit for two things. Your treatment of Easter and the fact that you chose not to steal the Peace Stone when you had a perfectly good chance."

He turned to Easter and Jacqueline. "This gang may be in the house now, or watching it."



A strange spectacle presented itself.

"May I say what I think?" Raoul asked.

"Shoot."

"I believe these people know that you drew a large sum of money from the bank," Raoul said, "then went off somewhere with Jacqueline. It would not be hard for them to discover these facts and that Easter was not here. If so, they would guess what actually happened: that you and Jacqueline went to ransom Easter and the jewel. So they are watching for your return."

Devlin considered this. The idea seemed to stand scrutiny.

"Then, for all we know, we may be watched now," Devlin said in a low voice.

"That's possible," Raoul agreed.

But an instant's thought told Devlin that this was probably not the case, thanks to their hired rattletrap having broken down so that they had come for the last mile quietly afoot. Considering the comparative isolation of the chateau it would scarcely occur to anybody that a young girl would be brought there at about midnight other than in a vehicle, especially as the roads were bad after the tempest. It would be the house itself and not its grounds that must be watched.

Devlin's decision was taken instantly. He said in a low voice to Easter: "Can you drive this car?"

"Yes. Any car."

RIGHT here in front of the grounds the road was level for about a hundred yards, then sloped down on a grade where a car could roll without power to the old stone arched bridge across the river. It seemed to Devlin that they ought to be able to shove the car along by hand until this gradient was reached.

"Come on," he said. "Let's shove her out on to the road."

With the two girls pushing and Devlin and Raoul twisting the wheels the car was rolled out on to the firm road.

They kept on until the top of the grade was reached, when the two girls got in. Devlin slipped off the satchel containing the ransom money and handed it to Easter.

"Take care of that," he said. "Drive into Quimper to the hotel; don't start the motor until you have to."

He and Raoul continued to shove the car along until slowly it gathered momentum and rolled of its own gravity. Easter looked back.

"Be careful, Devlin."

"Don't worry. We've got the edge now."

"Shall we send the police?"

"No. We can swing it alone. Why not?"

"There may be a band," Easter protested. "Why not the gendarmes?"

"Better for Raoul without."

"What do you mean?" Jacqueline asked tensely.

"Wait and see," Devlin answered briefly as the car gathered way.

For all his coolness Devlin was in a fever of anxiety. If Raoul were telling the truth about the car then here evidently were dangerous criminals lurking about and his father and mother in the chateau.

Devlin reached in his pocket and took out Raoul's weapon.

"Here's where we join forces, Captain," he said for the first time giving Raoul his naval title. "I'll take a chance on your shooting me because I can't see that it could get you anywhere. On the contrary, if you shoot square it may help your case a lot."

"Understood," Raoul muttered and examined the weapon.

"Remember you're shy three shots," Devlin said.

"Sapristi—you forget nothing."

"Follow me," Devlin said shortly.

They were at the angle of the wall. Raoul gave Devlin a lift up, then himself took the hand extended. They dropped quietly to the other side and started to pick their way stealthily through the park. This was composed of big trees, oak and beech and chestnut, cleared of underbrush and with patches of muguet, the lilies of the valley that in France do not require cultivation, the choice variety growing wild in the woods.

Presently the chateau loomed darkly across a strip of lawn, this selouse interspersed with arbustes of laurel and flowering shrubs. It was a better kept property than most old Breton ones in Finistere because of the family's solid prosperity. Also such a traveled one as might be expected of a race that for many generations had contributed naval officers, this ancestral home was to some extent modernised. Electricity had been led from the nearest line, but Devlin noticed that the house was plunged in darkness.

They had approached it on its western end and now at a distance of about one hundred yards Devlin stopped. As he did so he heard very faintly the thrumming of a car that he judged to be crossing the bridge. The sound was brought fitfully by the high wind that still roared through the treetops.

"Go round the house," Devlin said to Raoul. "Meet me by the stables. Keep under cover."

"*Bon.*"

Raoul worked off to the side of the house that faced the river, Devlin passing round the front. There was now a little light from patches of clear sky over which great cloud masses were being driven. Still it would have been impossible to see any figure standing against the building itself, nor did Devlin think that he could be seen crossing the driveway. He was disturbed at the absence of any light at all from even one of the many windows.

Devlin reached the garage to find Raoul waiting there.

"I don't like the house being so dark," Devlin said; "even with wires down from the storm, there ought to be an oil lamp in the hall at least."

"Yes," Raoul assented.

"Let's circle it again, close to the wall of the house."

"If you wait here," Raoul said, "I will circle it, otherwise some watcher might get in the first shot because we do not want to risk firing at each other."

"Good sense," Devlin said. "Go to it."

He waited. That seed of sympathy planted in Devlin's breast when Raoul had mentioned sweeping in of a bad night ahead of an American convoy was germinating. After all, Devlin reflected, Raoul was not pure scoundrel. One could never tell about his sort of gentleman desperado, what might be his necessity born of some error that was not at its start so very great. At least Raoul had courage and a certain decency and when pinched in the trap he did not squeal. Raoul had offered no excuses nor apologies nor asked for mercy. Most of all he had not jumped eagerly at the fighting chance of grace, pardon.

IT seemed a long time before Raoul made his circuit. Devlin had let him go while himself waiting because he had thought it very probable that some watcher might be encountered and he wanted to give Raoul this chance. Devlin reflected grimly that at least he need not worry about the night marksmanship of this ally so recently his mortal adversary.

Raoul presently returned. "Nobody. But there is a flicker of light from behind the heavy hangings over the windows of the Comte's study."

"Did you listen?"

"Yes, but the windows are tight closed and there is a good deal of wind on that side. I could not have heard voices had there been any."

"All right. Let's try to get in."

They went first to the front door, to gain which it was necessary to mount the curved perron, heavy stone steps with an iron railing and a glass marquise over the stoop. Here Devlin paused, looked down then stooped and picked up a small white object that had caught his eye. It proved to be the stump of a thick gold tipped cigaret.

"My father does not smoke. What about the Comte?"

"Cigars only, and sometimes a pipe."

Devlin sniffed at the butt, tore it open and sniffed again. "Egyptian. Don't like it."

He tried the knob, very softly. The door was on the latch and swung in. Devlin entered, followed by Raoul. The antechamber was absolutely dark. Devlin closed the door softly behind him when he and Raoul as if in obedience to the same instinct moved quickly apart.

They had scarcely done so when they heard the murmur of a voice from somewhere back in the house. This came through a salon that opened off the antechamber at their right.

Devlin stood fast, listening. Raoul did otherwise. "Wait here," he said and swept past Devlin through the open door to the right. Devlin guessed that Raoul, familiar with the house, was making for the Comte's study. Devlin held himself in reserve. Here and now was Raoul's fighting chance to retrieve himself.

The roar of a pistol reverberating under the high ceilings announced that he was doing so—or getting killed in the attempt. Instantly another roar, as if an echo, then thunder like that of a storm bursting suddenly and the house struck in successive bolts, or a surprise attack on a general staff billeted in such a chateau during the war. The blasting outburst of quick firing made the separate concussions indistinguishable.

Throwing on his torch Devlin plunged through a dining room, not the one of ceremony but a more informal one, off one end of which was a glassed-in terrace. A swinging door went in to the pantry. Devlin burst through this and came to the Comte's study, to which the usual access was by the library.

A strange spectacle presented itself. Facing him gagged and bound in his desk chair was the Comte. Sprawled backward over the big buhl desk lay the figure of a man. Another body, prone, had fallen on the threshold of the door to the library.

But strangest of all was the position of Raoul. He was sitting in a big straight backed chair against the wall to Devlin's right as he burst in. Across his knees lay the body of a man in the position of a youngster about to be spanked. Raoul's two hands were gripping the carven lion heads on the arms of this chair against the back of which his head rested. His eyes were wide open, bright and alive, and they turned now to Devlin with an expression of amusement.

"Any more?" Devlin demanded.

Raoul did not answer. His gaze went to the Comte. Devlin rushed round the desk and tore the gag from the face of the old nobleman.

As if in answer to his question the Comte said in a dry croaking voice: "There were but three, m'sieur."

Devlin quickly loosed his wrists. He noticed as he did so that the Comte's face was bathed in sweat. There was an acrid smell of pungent smoke like burning paint. Looking down, Devlin discovered the fire poker lying on the parquet at the corner of the desk. Around this iron implement the waxed floor was smoldering and smoking. Devlin picked up the poker by the handle and placed it in the rack beside the hearth on which were some glowing coals.

"Raoul," said the Comte calmly, "is shot."

Next Sunday:

A dashing tale of dashing modern youth, a billboard course in history—and gadgets and carburetors.

Love Conquers All

by Alta May Coleman

Devlin turned back to where Raoul was still sitting bolt upright in that tense attitude, the dead man across his knees. The body by the door moved convulsively, gave out a long sigh and was still again. Devlin disincumbered Raoul, observing as he did so that the head of the man who had fallen in so strange an attitude quite accounted for his immobility. There was a black powder smudge between his eyes.

"Raoul," said the Comte again, "may be a very bad fellow but he is a very good shot."

It looked so to Devlin. Three men in three shots so quick that their reports had blended almost in a single roar and each shot cleanly through the head—or at least as cleanly as a large calibered automatic could accomplish.

Raoul looked at Devlin and smiled. Devlin discovered then that there was a bullet hole in the upper part of his chest on the right side.

THE room was lighted by a big oil lamp of American manufacture in the middle of the desk—what was known before this form of lighting became almost obsolete as a Rochester burner. Also Devlin thought he understood the reason for Raoul's silence and immobility.

"That's right," Devlin said. "Keep still just as you are and don't try to speak. Might start coughing and hemorrhage. Hit anywhere else?"

Raoul made a slight negative gesture with his head. A rush of admiration for him swept through Devlin. The germinating seed bloomed, flowered.

Such a wound from a bullet of high velocity would be perforating and not necessarily fatal where no large vessels were torn. But the shock alone would be enough to cause collapse in most men. Evidently Raoul when shot had been standing in front of the big chair and had sunk back into it. But as he did so, it looked to Devlin as if he must have seized a man against him, emptied his pistol with the muzzle to the very face, then clinging to the body, dragged it down so that it fell across his knees.

"Stay as you are," Devlin advised, and turned to the Comte, who curiously enough was still sitting much as was Raoul, erect in the big desk chair.

"My ankles are bound, Mr. Carter," said the Comte quietly.

Devlin took a pair of big desk shears, stooped down and cut the ends of curtain cord by which the Comte's ankles were secured to the legs of the chair. He divided his admiration for Raoul, the scamp, with that for this old retired French naval officer.

"So they were all set to try torture? Burn you with the poker, sir?" Devlin said.

"Yes. They threatened to blind me unless I told them where to find the Peace Stone. You came just in time. I think I shall have to forgive this rascal. That was a bad trick he played on Armand. But I cannot believe that he would have dared come back here in time to save me mutilation if he had done any harm to my son."

"He had him shanghaied aboard a German bark, sir," Devlin said. "Are my father and mother here?"

"No, fortunately. This wretched affair that has turned out so differently from what I anticipated upset Madame Carter. They have preferred to go to the hotel in Quimper to wait for your news. Jacqueline and Annik are with friends at Pont-Aven. They felt constrained not only with your parents but with me their father."

"Are you alone in the house?" Devlin asked. "Where are the servants?"

"The maids' rooms are at the top of the house in the far wing from this. They sleep sound, these Bretonnes. Also the men servants who are lodged over the stables. You had better rouse my chauffeur, who sleeps over the garage, and send him for the police and a surgeon. The telephone wires are down from the storm."

Devlin went out immediately to do this. The chauffeur, a good sleeper, had not been awakened by the muffled concussions. Devlin told him briefly that the house had been attacked by thieves and Capt de Rimbec shot through the chest. He also instructed the man to go to the hotel and report to Mr. Carter what had happened.

Returning to the house he found Raoul in the same position, white, and his eyes closed but conscious.

"Raoul had better remain as he is, absolutely still until a clot forms," said the Comte. "I have heard that such perforating wounds of the chest sometimes heal immediately in the case of a strong man. He would be unconscious by now if it were to be fatal."

DEVLIN was inclined to agree with him. If there were much hemorrhage he thought it must by this time have manifested itself either in a fit of coughing and blood from the mouth or in Raoul's collapse. Taking his pulse, Devlin found it fairly strong.

"No stimulants," said the Comte. "Spirits in such a case might be a fatal error, engorge the blood vessels and provoke hemorrhage. Adrenalin is what he needs."

Raoul sat motionless. He seemed scarcely to breathe, was in fact making a conscious effort to keep his breathing shallow to strain as little as possible the damaged tissues and a right lung that must be collapsed from perforation of the pleura.

But there was more than mere precaution behind his utter stillness which was that of a statue, like one of the ancient Assyrian kings though beardless, straightly sitting on a meager throne that resembles a modern arm chair. Though his poise was not relaxed there was yet about Raoul a suggestion of infinite repose both mental and physical. Not the repose of the weary hand worker nor even brain worker but rather that of one eased from a crushing burden of ill foreboding.

Devlin, sitting informally on one corner of the big desk behind which the Comte had reseated himself, looked speculatively at Raoul. Where most people would have been solicitous about the condition of the wounded man, Devlin was reflecting that things had broken well for him. By nerve and surpassing skill, Raoul appeared to have shot his way out of his jam, as many a criminal has done before, but shot in the right direction in which few criminals have been so fortunate.

It looked as if the Supreme Arbiter had found worth enough in Raoul to give him another chance, employing Devlin himself as an instrument of sorts. Not only had they arrived in the nick of time but by Devlin's management of the affair holding himself in the background while permitting him to win his reclamation or get killed in the attempt, Raoul had rescued the Comte at the moment of crisis and thus bound that nobleman by a lien of noblesse oblige.

Raoul realized this, Devlin thought, and was for the first time in many days enjoying a beatific peace of mind. His wound, however serious, was, so long as it did not prove fatal, an added asset.

Something of this same sort evidently occurred to the Comte, a thinker, for he said presently to Devlin as if Raoul had been absent or unconscious:

"It is possible that I have greatly wronged this young man. You tell me that he caused Armand to be as the English say 'shanghaied' aboard a German bark?"

"Yes, sir. That is what he told me. I did not entirely believe him at the time, but now I am beginning to think that he told the truth."

"In the light of what has happened," said the Comte, "it would appear to be the truth. If he had dealt foully with my son he would scarcely have returned here barely in time to save me from torture and mutilation."

Devlin nodded. He saw no reason for telling the Comte that Raoul had returned under coercion and been given the leading rôle that he might retrieve himself, if he had the will and courage and ability. Possibly the Comte need never know the true facts at all.

"Considering the circumstances of which we are aware," the old nobleman proceeded in a judicial tone, "and continuing to ignore the rest, here is an hypothesis:

"Raoul, a relative, and the most intimate friend of Armand, goes with him to Bordeaux to wish him bon voyage. He is, of course, informed of all the details of Armand's errand to America. It would appear that he's informed of even more, that there is a band of Apaches likewise aware of it and determined to steal the diamond they believe to be in Armand's possession."

"I had not thought of that," Devlin said with perfect truth.

"Then consider the suite, the following events. Raoul contrives to get Armand shipped aboard this bark ready to sail and securing Armand's papers and the replica impersonates him on this errand. Still impersonating him to your deception, he returns with you to France. He comes here in the dead of night, gets access to mademoiselle, persuades her that the diamond is in danger of robbery and entices her party with him. He writes to ask a ransom for both. That on the face of it looks very bad. But what if he does this with a motive of which we are unaware?"

"Such as——?" Devlin queried.

"To lure away from the premises this dangerous band of Apaches, of whose intentions he knows, and to warn Armand, whom he had shipped off on the bark and assumed his identity.

"Your reasoning is ingenious, sir."

"*Eh bien*, why not? Would not such be the part of a valiant and devoted friend? One who trusts in his own resource but mistrusts Armand's? My son is a good officer but he is not quick. He has not the finesse nor the experience of Raoul, who was during the war a brilliant officer of our naval intelligence. He penetrated even to Germany, to Danzig, where he secured valuable information. He could cope with these voyous where Armand would have been a baby in their hands."

"You are yourself perspicacious, sir."

"But listen. Raoul evidently figures that these scoundrels are informed of his action in removing Easter and the Peace Stone and asking a ransom. Perhaps he managed that they be so informed. He counts on their awaiting your return with Easter and the diamond. Then instead of Easter and the Peace Stone he comes with you at precisely the right moment and by his courage and address he settles the affair and removes a danger that might otherwise have been very grave."

THE Comte leaned back in his desk chair, brought the tips of his spread fingers together, and looked at Devlin over them. Devlin, amazed at this turn of events and infinitely amused by it, glanced toward Raoul. The closed eyes had slightly opened and Devlin caught a glimpse of very clear consciousness. He read in it a sort of appeal.

"Now tell me," said the Comte, "just what happened. How you and Raoul joined forces and when and where?"

"There is not much to tell, sir. I discovered that Raoul had taken Easter aboard a certain boat. I hired one myself and found Raoul out in the bay and persuaded him to return with Easter. Your daughter, Jacqueline, insisted on going with me to prevent a clash between Raoul and myself. We arrived here, all four of us, a little while ago. We sent the young ladies on to Quimper."

"Raoul expected to find these voyous here?" asked the comte.

"He did, sir. He thought they would be watching the house. He did not expect to find them inside it or attempting violence. He believed, as you have just said, that they were awaiting my return with Easter and the Peace Stone."

The Comte's ascetic face showed his gratification. He rubbed his hands together. His own crucial situation appeared to have left him entirely unmoved.

"I thought so," he said.

"Raoul," Devlin continued, "made a turn of the house while I waited at the garage. He discovered the light round the edges of the window hangings of your study. We entered, and leaving me to guard the door he came in here and did his job."

"Precisely," said the Comte, "and he made quick and thorough work of it. What would you have? As mere foes Apache, even three of them, would be no match for a keen and experienced officer of our Information Navale."

Devlin looked at Raoul. Then disturbed by a sudden pallor of his face he stepped quickly to his chair. Raoul had slumped down a little and for a moment Devlin feared that he was dead. He took his pulse and was relieved to find it still perceptible.

"He is too weak for so erect a position, I think. I had better put him on the couch."

He gathered Raoul up with no great difficulty in his powerful arms, carried him across the room and laid him on a canape. Then as he lowered him down Raoul spoke for the first time in a voice audible only to Devlin.

"Sportsman——" His straight lips parted in a faint smile and a fine trickle of blood ran down their corners.

(Copyright: 1928: By Henry C. Rowland.)

[To be concluded.]

A Dollar for Your Dreams

Have you ever had a dream which later came true? If you'll mail us an account of your prophetic dream we'll pay $1 for every letter published. Address Dreams, Chicago Tribune.

Golf Fan's Vision.

Ordinarily I am a "dud" at golf. My stance is rotten, my stroke is weak, my score is bum. Two weeks ago I dreamed I was back home on one of the best known courses in the country, and a man long since dead, who was my instructor when I first took up the sport, was giving me a lesson on the green.

My stance, as usual, did not suit him and he stooped down and turned my foot as he thought it should be placed for the stroke. It left me standing decidedly pigeon-toed, and even in my dream I felt embarrassed at the awkward placement of my feet, but I made the stroke as he directed, and landed within four inches of the cup. I made it in TWO. It pleased me mightily . . . but I woke up and found it had all been a dream.

I was in my home town this week and played on the old home course. I made it a point to stand pigeon toed as my old instructor had directed in my dream. AND I MADE IT IN TWO, just as per dream. It's a psychological phenomenon that has puzzled me ever since. L. W. K.

House on Fire.

One morning I was leaning out of my kitchen window talking to my sister-in-law, who lived next door to me. Suddenly she sniffed the air and said, "I smell wood smoke!"

"That makes me think of what I dreamed last night," I replied. "I thought Henderson's house was on fire. I saw it plain as could be."

Mr. Henderson was my neighbor directly across the road.

Just at that moment the colored woman who was to wash for me that day came hurrying across the yard exclaiming, "Why ain't yo' all out in front looking at de fiah? Dat ol' man's house done ketched on fiah somehow and de fiah comp'ny better be gittting heah suddenlike!" And in truth that is exactly what it was doing. J. W. M.

An Active Mind.

I was a bookkeeper and had been on my trial balance for 10 days. My employer, although usually kind, grew impatient, as I was tying up the work in several departments. I had checked every item in the book, and left the office one night about 10:30 p. m., exhausted in mind and body and a bit concerned about losing my position.

Sleep seemed impossible that night, but about 4:30 a. m. I finally dozed off, while praying fervently that I find the error. At 5:30 I awoke with a start, for I had been told in my dream to check over my commission account.

I arose immediately and was at the office by 7:15 and, sure enough, I found the mistake in the commission account, exactly as I had dreamed.

When my employer arrived at the office at 10 o'clock you can imagine what a grand and glorious feeling I experienced in handing him the completed balance sheet. E. L.

RAW MATERIAL

By Evelyn Campbell

The Way to a Gourmet's Heart Is Said to Be Through His Stomach, but This Gourmet Had No Heart—for Hilda

WHEN Hilda had been in America three weeks, she learned to fear greatly two things, poverty and "mans." It would be hard to say which to her held the direst menace; the one which she saw, smelled, felt—or the other, whispered of in her guarded secret by experienced girls who knew their way about. Hilda, praying inarticulately, entreated God for safety and was answered almost at once by Mrs. Randolph. This was a long time ago in the halcyon times when all a housekeeper had to do was to telephone an agency and order, as she might a rib roast, a good strong, willing girl who would "do anything."

They came, and if one did not suit she got another until the paragon developed. The paragon who did everything, cooked, washed, swept, cleaned windows and whitened steps that were actually at warfare with the city's furies. Brass railings that must be polished like gold and a hard coal range to the business of cooking that really was cooking went with the job. Work from 6 o'clock in the morning until the doors were locked at night, and real work, too, that called for broad shoulders and big red arms.

Certain ladies, Mrs. Randolph among them, while amply able to pay the $30 a month that purchased perfection, preferred to choose from what they called "green girls." A voiceless, shapeless, and often witless female creature, so frightened to bargain for her wrongs, could be acquired for what was a pittance, even in those good old days, and upon the training and molding of this clay their mistresses expended the efficiency and energy which twenty years later were to go into polities and auction bridge.

It was a warm topic for social calls. There were gentle rivalry, polite boasting, delicate triumphs over these $2 a week embryos, and there were also dangerous private warfare and malignant neighborhood feuds that followed the graduation of one of these grubs whose intellect developed amazingly in the matter of wages. A conscienceless woman without initiative to train one of her own would not scruple to lure the servant of another by dazzling her with an extra dollar or two, and it was after the successful raid of Mrs. Henry Evans upon the kitchen of the Randolphs and the capture of Sophia Dana in the very act of starting the Monday wash that Mary Randolph put on her hat and went in person to the fount of all labor on Walnut street where raw material could be found in all stages of willingness to learn the strange ways of an unknown world.

Mrs. Randolph could have paid the $8 a month that would have preserved her servant intact, but that was against her principles, she said. After she had taught Sophia all she knew, endured her stupidity, it would be too much to put a premium upon her. Over her husband's protests the paragon was allowed to go and Mrs. Randolph never admitted even to herself that what she enjoyed was total domination over terrified, inarticulate flesh!

In the Walnut street waiting room she found Hilda.

Even the manageress protested against such foolishness. "O, but you will never make anything of her, Mrs. Randolph! She is not even strong. It wouldn't be worth your while." The two women looked at each other with perfect understanding, ignoring Hilda between them like a sawdust doll.

Mrs. Randolph was very knowing. The big, brawny girls were not always the best scrubbers. Hilda's shoulders were thin and straight, but so is a steel cord. "I'll take her," said the lady, silencing the manageress with superiority.

Hilda was sixteen. She was as green as alfalfa and soft as a ripe tomato. Her blue eyes were suffused with tears at the thought of her homeland and listened to the babble that went on above her bowed head. The fear of "mans" predominated over the dread of hunger. It clutched at her heart and turned it into a slow, suffering thing. Strange thoughts bloomed in Hilda's mind behind the mask of her dumb features. Where would she sleep tonight? Would the mistress with the hard, bright eyes put her to sleep with the cows in the shed? Would it be a barn, a pigsty or a palace? Hilda knew nothing of America except as a kaleidoscope which had dazzled and bewildered her since she had stepped upon its shores. She was an orphan, friendless, ignorant, helpless. She was ready to fall and worship at the feet of any one who would take her in. She expected blows and harshness and bitter, unremitting toil.

But the Randolph household was like nothing she had pictured. She had a warm, clean bed in a cubby hole that was secure behind a locked door. She had a large kitchen and a mountainous black stove to clean and polish. She had food in plenty and a window to look through while she worked. She had money, too, but true to an unrecognized instinct she hid this between her mattresses, bewildered by its unknown denomination. The first month she had $10, the second $20, and the accumulation promised to go on indefinitely. There was nothing to spend it for; she never went out.

Hilda was happy because she had a home and Mrs. Randolph was happy because she had an automaton who mercifully promised to remain one, and this condition might have continued to exist to the satisfaction of both mistress and maid but for the return of Mr. Bertie Randolph, who in his freshman year had already outstripped his parents in intelligence, learning, and the social graces.

The Randolphs adored Bertie. Why not? He was their eldest. He was handsome and clever. When he told them that they were out of date, that everything about the house was wrong and hopelessly different from the houses of his friends, they humbly admitted that perhaps he was right. There was mighty little that they could do about it, but they were willing to make themselves over if they could.

Bertie's advent had silenced the last throe of fear in Hilda's young bosom. What she had anticipated when she lay trembling in her bed at night was too dark and intangible to exist when she wakened to the bland righteousness of Mrs. Randolph's house. In Hilda's eyes Bertie was the heir apparent, and what he might have claimed or demanded would have been his. He was "mans" in the most subtle and dangerous guise, and the fact that he never once looked at her, but complained furiously of the stodginess of his family, was the beneficent gesture of a god—to Hilda.

SHE was so grateful for rectitude that she scrubbed her fingers to the bone for the reward of having him track St. Louis coal dust over the carpets and steps. The danger was that his feet would stray elsewhere. There might be an end to this lovely visitation of youth that had awakened the stiff, heavy red brick house to life. Not that Hilda thought of the Randolph mansion with anything but the most humble respect. It was all that luxury could be, but still she was not blind to sunshine and open windows and laughter. The condescension of the eldest son in remaining under the roof he constantly mocked meant dozens of soiled napkins and towels, muddied steps, and tobacco and ashes strewn everywhere, but she accepted this with joyful willingness as the little part of what she could do to keep him at home.

It was not enough. Mrs. Randolph worried herself sick over her son's late hours. Sometimes he stayed out until two o'clock. His mother feared the influence of the burlesque theaters, but his father was more afraid of drink. Many a morning there were traces of cocktails and gin fizzes about Bertie that could not be mistaken for anything else. When the young man could not endure the breakfast put before him and wailed aloud at the sight of broiled steak and biscuits and fried potatoes, his parents were sure that his health was being impaired by dissipation. All of his life Bertie had eaten such meals without a murmur; only since he had gone to college and picked up new ways had this trouble come upon them.

One morning Hilda found him alone when she came into the dining room with the coffee and for the first time he really spoke to her, asking feebly for orange juice and a coddled egg. Hilda, not daring failure, was obliged to produce both, and it was to this desperate predicament she owed much that happened to her afterward.

She could read a little by this time. How did she learn? She could not have told you herself. Subconsciously, perhaps, from the labels of tomato cans and the huge printed letters on flour sacks. She was able to spell out simple words and, through the medium of a cook book, finally produced an egg that was received by Bertie with some praise.

That was a year of importance in Hilda's life. The coddled egg was the first product of what was to be an extraordinary harvest, for, with painstaking care, slowly, and with labor, she read the cook books on the kitchen shelves from cover to cover and what she read she remembered. Once her eyes scanned the printed recipes, her mind became a page upon which each cup of sugar was indelibly stamped. After that year Hilda knew things about cooking of which her mistress never dreamed. In those good old days there was material in plenty with which to experiment, but Hilda wasted nothing. She was as methodical as a yard stick. She made no mistakes.

A large volume, the White House Cook Book earned an immense respect from her. She knew what the White House was and the perfection of its advice was undeniable. Another, favorite was the Boston, from which she gleaned etiquette, as well as recipes, and in time she became before the unseeing eyes of the Randolphs a prim and pedantic hostess, serving them as guests at their own table. They were easy going people and, with Bertie safely at school once more, they were inclined to drop into careless ways from which Hilda brought them up short. As if she had said, "Really, I had no idea you did not know that in a proper dining room——" It was all in the Boston Cook Book and Hilda knew it by heart.

Through long winter evenings in her icy little room she would study, wrapped in a blanket and warmed only by her eager, glowing heart. She had begun to think independently of recipes now, and strange vistas of achievement unrolled before her eyes. If she could read and learn about cooking from books, were there not other things? She grasped at newspapers; she found the way to the public library, and spent her holiday afternoons surrounded by books which gradually became less than Greek to her.

At no time during that year did she think of Bertie with anything but meek and humble respect. She did not dream of loving him; he was far too bright and shining a mark for her humble eyes, but he was always in her vision as one knows that the sun is shining or that the evening star has risen.

Mrs. Randolph, folding a letter, glanced complacently over a perfect breakfast table at her husband. She did not suspect that it was Hilda's breakfast table and that she was merely occupying a place before its perfection. Bertie would be home in another week. "Maybe he'll be more satisfied now that we are living on raw fruit," she said. She had lost ten pounds and was really satisfied herself.

Hilda served grapefruit with her mind fumbling about through nightingale flights to the earthy details of a new sauce she had evolved. It should be ready for him. At the first dinner he should taste a sauce that would open his eyes. And each day would reveal to him his home, managed on the principle of the White House: irreproachable.

At nineteen Bertie showed symptoms of the gourmet he was to become later on. He had come home harboring a vague intention of persuading his old fogy parents to finance a summer in Paris where his attention had been enticed by stories of student life, but he discovered a changed atmosphere, where life moved on wheels and at the proper tempo, with perfect appointments and the cuisine of a small Rector's. Bertie forgot to dream about lovely models in dreaming of a menu that would surprise him from day to day. Dignified dishes, coquettish sweets, and languorous sauces passed before him in an endless parade, and when he tasted of each he remained to taste another day.

OF all the Randolphs, Bertie was the only one to see the source from which these blessings came. One night, returning late from a dinner to which he had reluctantly lent his presence, he was admitted by Hilda, who could not sleep until she knew that he was safely within. Bertie was feeling broad and tolerant that night and was not above giving praise where praise was due.

"I'll miss you after next week," he mumbled. "Tough lines on a feller eatin' boardin' house chuck after yours, Hilda, old girl."

And of this she understood only the first three words and remembered for years the touch of him as he steadied his way up the stairs leaning on her strong young shoulder.

After Bertie went back for his third year Mrs. Randolph made two or three discoveries. While she and her husband were growing thinner, the bills were proportionately larger, and Hilda was not the girl she had been. She was no longer interested in whitening the front steps with a bucket and brush winter mornings. She showed reluctance about the furnace fire, and when her mistress caught her with a manicure stick one day it ended everything.

"Hilda will have to go," said Mrs. Randolph. "She is a good girl, but not exactly what I want. Extravagant. I have trained her well, but she is getting a little—el—out of place. I think I will ask for a raw, green girl, kind and biddable."

So Hilda went, but she went as a lady leaves a house where she has been entertained long and well. The department of social etiquette taught her how that is done.

On a day twenty years and some hours afterward, Thomas Q. Lansing, the oil millionaire who had often been quoted in ecstatic interviews as claiming that he made his first hundred thousand before he could read or write, picked up the telephone and called his house number and, through various departments, finally was able to speak to his wife. A fond smile hovered around his lips when he heard her voice and he waited anxiously as a schoolboy for the verdict to his request.

Thomas Q., who was a kindly, homelike soul beneath his plain exterior, dearly loved to invite his friends to share a meal with him without ceremonials; "pot luck," he called it, knowing well that no such thing existed in his stately, perfectly ruled household. Long ago, dating back to early marriage, he had learned soundly that, without due formality, his entertaining must take place where there were merely a head waiter and a flock of underlings, but upon this occasion he plead humbly for a reversal of the decree.

"It's like this, hon. Poor old Guthrie needs a little sniff of home air. He's all froze up with these state banquets where there's nothin' fit for a dawg to eat. You know how it is, hon——"

Mrs. Lansing said the usual thing in her sweet contralto voice that remained inexorable until she heard her husband add: "Nobody but him an' a feller from St. Louis, Bert Randolph——"

There was a queer sound in the phone: "Randolph, did you say?"

"Yas, honey, Randolph is writin' the old man's letters for him. He's a high educated hombre and maybe you might get along with him. If not, you don't need to mind him——" Thomas Q. scratched his ear as the receiver clicked. Did he hear aright? Had she really said yes? She had.

Mrs. Thomas Q. Lansing was a lovely blonde lady not very far from forty, but looking a good ten years younger by reason of her perfect poise, her perfect toilettes, and the exquisite certainty of her every movement. Her boudoir was in pale blue, her negligee was orchid, and the pearls around her neck partook of the faint pink that stained her cheek at mention of a name indelibly written upon her memory.

She released the telephone with something as close to agitation as she ever permitted herself. Breathing unevenly, she sat there on her blue satin sofa and looked back, as a person who has clambered from the depths of a deep well might look back upon its blackness.

With the ruthlessly accurate mind which was nearly all that remained of the Hilda of yesterday, she could see the Randolphs as if their parting had been measured by hours. But that indelible vision was not of the Randolphs as they actually were, but as they had seemed to be years ago when she was learning to read from the labels of tomato cans. It was no wonder that she had breathed a trembling consent to a Randolph dining at her table. When she thought of the house that had sheltered her ignorance and innocence she wanted to fall upon her knees and bless its paternalism. When she considered her silver and her linen and her Rolls-Royce, they seemed pitifully meager in contrast to that far off survey of Mrs. Randolph's enchanted possessions. When she remembered that in a few hours she would see Bertie again she blushed and smiled and trembled a little, hearing him say again "I will miss you——" as he leaned on her shoulder climbing the long, dark stairs.

SHE took up a Venetian hand mirror and looked at herself a long while in the crystal surface. She knew that she was beautiful, of course. Every one told her so. Her husband never let a day go by without a visible sign of his admiration. But as a few beautiful and fortunate persons have been known to be, she was very humble about herself. The question was—the question between a lady and her mirror—would Bertie Randolph find her beautiful, too? Would he, after eons of time, recall the moment when he had missed her?

It was not infidelity to Thomas Q. to wonder about such things. Her own life was a thing apart from the Randolphs—it was a simpler, humbler sort of life in spite of the rain of money which had drenched her with pearls. She had never seen Thomas Q. as anything but clay—a common man such as she would have married if she had never left the old country, only Thomas Q. had grubbed for oil instead of potatoes. The result had been stupendous, but the man himself had never doubted his inferiority. He looked up to her as something remote—she had taught him to use his forks properly after the best printed instructions, and he always remembered gratefully the source of what good manners he owned. She had even taught him his letters.

Her blushing, starry-eyed confusion was apart from that. It was, perhaps, the wistful backward glance of 38 to 16. It was romance more delicate, more unearthly than love. It was a dream that dressed a dim boy of 18 in the cloak of illusion; a shadowy hand upon her girlish shoulder; the eternal patient woman helping stumbling feet to climb.

Whatever it was, it sent Mrs. Lansing from her blue satin boudoir to the distant regions of the kitchen, where her orders began a ripple of consternation that was to end in revolt. A cook like Jacques imported from Paris to be instructed in the way of making a sauce! Insolence! Astounding! Notices were given.

Mrs. Lansing wore a ravishing gown that evening, but mere clothes were as nothing compared to her face. It had in it the light and eagerness of girlhood and when the guests were introduced to her they wondered how old Thomas Q., even with his millions, could have annexed such beauty.

Bertie Randolph was unchanged to any perceptible degree by years. He was like a doll that has been scuffed about a nursery floor, battered and blunted but the same doll. His blank blue eyes surveyed the exquisiteness of his hostess without brightening. He showed no interest whatever until they were seated around the small table and the viands of the perfect but indignant Jacques began to appear before him. When he tasted the soup there was a brief staring of his immobile face, but his manner said that he reserved judgment.

It was a perfect dinner and there were surprises. There was a sauce that surprised every one but Mrs. Lansing, who had evolved it at the expense of her cook. When Bertie tasted it he became as nearly enthusiastic as it was his nature to be and came near to rolling his blue eyes heavenward. There was a pinkish purple flush on his round cheeks and in his pleasure he seemed to inflate gently like a toy balloon. Mrs. Lansing, pretending to listen to the others, saw everything through her rose colored vision. "He remembers," she thought exultingly.

WHAT she dreamed of she hardly knew herself. Would it be a look sent to her alone across the crystal and bur roses and across the years as well? Would it be a word when he said good-by? But nothing happened for a while except the conversation between Thomas Q. and his confrère, which went on in a running fire of technical terms. Bertie Randolph ate and seemed to be in a bliss of his own. When he was suddenly included in the talk it startled him as if he had been called from his sleep.

"What do you think, Bertie, about a test hole on the Alvarez property?" Guthrie asked, and Bertie, unaware that he was administering a back-hand reproof that might cost him his job, answered promptly:

"I think that Mrs. Lansing has the best cook in America." He looked up with his pleasant, boyish smile that reminded the other men subtly that they were at a dinner table and not in an office. He turned to his hostess with the first animation he had shown. "The best cook, Mrs. Lansing, belonged to my mother so long ago that she may have ceased to cook by this time. She was marvelous! Such sauces! Such entrées! It might amuse you to hear about her." They listened to him. "She was trained by my mother, taught everything. I don't think she could even read or write. Dumb as a block of wood, she had to be drilled like a trained flea to the simplest mechanism, but once it penetrated she became a genius of the pots and pans. My mother always chose greenhorns for her experiments, but I have heard her say that this one was the worst of the lot—a clod, unable to think a thought for herself, but possessing in her fingertips the secrets of the gods. When I had to go back to the boarding house at school I nearly wept, I missed her cooking so!"

Into a pool of silence the clipped voice of Mrs. Lansing dropped like small silver coins tinkling.

"You may bring coffee into the study, William," she said to the servant, and gently made her adieus to the guests who had come there to talk business.

Much later that evening, in pale satin and fur, she crept downstairs to the horrible den where Thomas Q. smoked stogies and put his feet on the table and hatched million dollar schemes. To him she looked like a blue and gold angel and his imagination would never have grasped the fact that she had just undergone a hideous hour of self-flagellation before her sense of humor came to the rescue. For the first time in her married life she was achingly anxious to see her husband, to touch him, to realize him. She shocked and embarrassed him by putting her arms around him quite lovingly and sitting on his knee, for angels never behave like that.

Like many another good wife the hour had struck for her and a dream was gone forever. She was wide awake to the knowledge that crude petroleum is a better thing to have in the family than fish sauce. But after all, she would always remember Bertie and what he had done for her. In accomplishment it is only fair to admit the incentive. Without Bertie she might have been as he said she was.

"Do you know," she murmured, "I am coming in here quite often if you will let me. I want to learn about crude oil and raw petroleum and all the things that have made you a wonderful man. I have been a little ungrateful, I think, to you and your products. I could not see them as they began except as horrible——"

Thomas Q. managed to speak. "What on earth made you think of that, honey?"

She looked at him with lovely truth. "It was the talk at dinner," she said. "A readjustment of vision, if you know what I mean, dear."

[Copyright: 1928: By Evelyn Campbell.]

"I'll miss you after next week," he mumbled. "Tough lines on a feller eatin' boardin' house chuck after yours, Hilda, old girl."

"The best cook, Mrs. Lansing, belonged to my mother so long ago that she may have ceased to cook by this time."

$5 APIECE FOR BRIGHT SAYINGS

The Tribune will pay $5 for each childish saying printed. The story told must never have been printed in any magazine or paper. It is not possible to acknowledge or return unavailable contributions. Write on one side of the paper. Address bright sayings to Aunty Bee, The Tribune.

James was given permission to personally invite his little friends to his birthday party.

He went from house to house that afternoon and after calmly giving the invitation he added politely [without fail to each child], "And you can bring anything you wants to."

F. A.

Two and a half year old Buddie, holding his mother's hand, was sturdily trudging toward the bus line. When about half way on the road Buddie stopped, held both hands up to his mother, and said, "Mama, you carry me; you might be afraid I fall down."

A. H.



BAB-O makes bathtubs gleaming white . . . Cloudy film, stubborn water-lines, rust marks . . . vanish without scrubbing or scratching.

BAB-O

At all grocers 15¢

brightens bathrooms

works like magic all over the house

The HOME HARMONIOUS

By WillElla de Campi



Cupboards were built in the corners of this dinette, thus increasing the storage space.

The Little Home Described Today Shows What Can Be Done in Any City Apartment

GLEEFULLY the newlyweds turn to the furnishing of their apartments. Each and every young wife wants her little home to be the very loveliest of all. She is naturally enthusiastic in this first endeavor to express individuality by means of furnishing and decoration. There is a thrill of expectancy in the fact that visitors will regard her rooms as a stamp of her personality and originality.

With so many apartment buildings springing up in every part of the city, it is easy to find a place which is not quite finished, so that various little individual touches may be added before the happy day of moving in. Even in buildings which are already complete, the proprietors are usually willing to call in a local carpenter. In this way, no end of built-in conveniences may be installed.

Young Mr. and Mrs. Karl took a small kitchenette apartment, and they have made it into a truly delightful haven. The rooms are few—living room, kitchenette, dinette, bedroom and bath, but every inch of the space has been made glowingly comfortable.

A doorway from the main hall of the building opens directly into the living room. At one side of the door is a large, square coat closet which boasts a small window. This closet has been divided, one half is used for the coats, and in the other half a folding bed is kept. The living room easily transforms itself into the guest room!

The color scheme here is particularly lovely. All of the woodwork, including the doors, is painted a soft, bluish green. Walls are light corn yellow. A fireplace at one side of the room has a small window, placed at the height of the mantel shelf, at each side. Beneath each of these windows and flush with the facing of the fireplace, Mrs. Karl had shelves built in, and painted to match the woodwork. These accommodate a collection of lovely books, adding greatly to the general air of contentment which pervades the room.

At one side of the fireplace is a wing chair, upholstered in crash, with figures woven in orange, yellow and green. A wrought iron reading lamp beside it has a shade of vellum paper, spattered with green and shellacked. Amber glass smoking accessories are kept on a small table at the other side of the wing chair. This thoroughly comfortable group is Mr. Karl's favorite retreat, where he contentedly reads the newspapers, and other manly works of literature.

Facing the wing chair, at the other side of the fireplace, is a smaller arm chair upholstered in blue-green and sand colored striped sateen. It is accompanied by a little footstool and by a drop leaf table which holds current magazines and by a deep sapphire blue pottery lamp with a parchment shade.

Across the room is a group of three windows. Beneath these stands a sofa, with down-filled seat cushions. Upholstery of black mohair is piped with blue-green, matching the woodwork. Extra cushions are covered with blocked linen, like the window draperies, on a black ground. The glass curtains are of light orange theatrical gauze—all quite inexpensive, but captivatingly out-of-the-rut.

Low stands at each end of the sofa hold a pair of lamps, with plaited parchment shades. Placed in front, near one end, is a low table on which smoking accessories are conveniently arranged. A console phonograph-radio, with a hanging mirror above it, serves as a dressing table, when the living room assumes the rôle of guest room. Completing the furnishings is a secretary desk flanked by a pair of rush bottom Windsor chairs. The floor covering is black chenille.

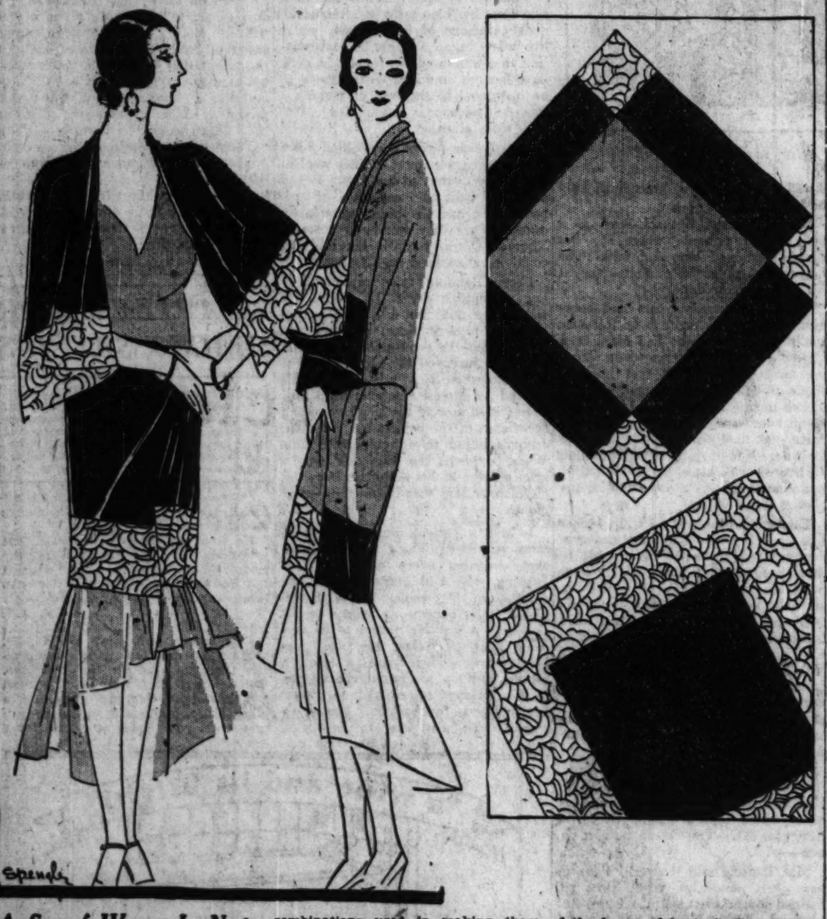
In the dinette illustrated today the walls and woodwork are painted a lovely blue-green, a little lighter than the living room woodwork. As there was plenty of space, Mrs. Karl had cupboards built into two corners. The lower parts are fitted with shelves enclosed behind doors, so that they make a convenient storage space for table linens. Drop-leaf table and chairs are of maple.

At the windows are glass curtains of light yellow theatrical gauze with draperies of plum colored rep. Black marbleized linoleum extends through from the dinette floor over the kitchenette floor. Here the walls are the same blue-green, and the built-in units are enameled white. Yellow enameled cooking utensils are used.

As the bedroom is separated from the rest of the apartment by a little hallway and the bathroom, it was not necessary to carry out the same color scheme. The walls are painted light, glowing coral pink and the woodwork is old blue. At the windows are ruffled organdy glass curtains in light coral. There are over draperies of toile de Jouy, with the design in tones of old blue on an ivory ground. These hang straight to the floor, giving an imposing sense of dignity and restfulness.

An arm chair is upholstered in the same toile. A pouf to match it is used either at the dressing table, or in conjunction with the arm chair, making a chaise longue. Twin beds have tailored covers of old blue rep, piped and bound with coral. Old blue wool chenille rugs are used. The color scheme is sufficiently feminine in feeling to please the wife, and the treatment and arrangement of the whole is simple, and formal enough to suit the taste of the most exacting husband.

Practical and Fancy Needlework - - By Clotilde



A Scarf Wrap Is Not Difficult to Make and Provides a Charming Evening Wrap for Summer Occasions

SCARF wraps like the one pictured make one of the loveliest dress accessories possible. Finished, they measure fifty-four inches, and can be put on to fit any figure. As it is held in place on the figure, it makes it blouse across the back just enough to look well. The square of material used is finished with a set-on hem, measuring when finished between five and seven inches. The variety of materials, colors, and combinations used in making these wraps seems inexhaustible, and it will depend mainly on how much you wish to spend as to what you will choose. Wonderful gold or silver metallic brocades are used for the main part of the wrap, with the deep hem of a plain satin. The corners of the hem are generally set in of the wrap material, which adds much to its beauty.

Silver brocade with a hem of satin in blue, green, orchid, or any becoming color, gold brocade with black satin hem, soft silk and lamé in white with a black hem, or in any of the exquisite summer colors will make a wrap that your friends will want to copy.

The work of setting the hem on should be done by hand. Use a running stitch, making a wrong side seam, then turn in the opposite edge of the hem and baste it down before pinning and basting it in place over the seam just finished. If you are careful you can do this hemming so it will be practically invisible.

No stitches should show through on the opposite side.

Answers to Sewing Questions.

MRS. I. H. D.: One of the non-crushable linens in a solid color, trimmed with one of the flowered chintzes will make a charming dress for your small daughter for the warm days that are, no doubt, ahead of us, and a matching hat will complete a pretty ensemble.

For your small son, several linen suits, having the trousers of blue, tan, or any desired color and the blouse of white linen with the collar of the linen matching the trousers will be practical and smart as well.

The TRIBUNE CookBook

There Are Many Ways of Utilizing the Sweet Pepper Besides Pickling It, as Used to Be the Custom

All recipes have been scientifically tested by Miss Eddington with current market materials and are indorsed by her.

FIFTY years ago the average American housewife knew but one use for green sweet peppers. She made pickled mangoes of them and thought she had performed her whole duty. Her husband had a few pepper bushes in his garden for their very picturesqueness, or because he loved variety, and she had to use the fruit. As for us, we are not and never were for pickled mangoes, and always disliked the pickled string.

But the woman in question had enough pepper condiments, especially that in a picturesque bottle called "pepper sauce," which was a collection of the smallest of oblong green peppers in a liquid. Does any one ever see them now? Perhaps the sauce has been entirely replaced by the tabasco which it burns one's tongue to mention. There is an idea always popping up that Mexican cookery must be tried out and that it gets its colorful culinary quality entirely from hot peppers.

It took a good many years for us seemingly to understand that there were peppers which were not hot stuff, and did not even have hot seeds. As to those hot peppers, they are truly a regular red rag of violence in the food world as is tabasco sauce. It is a marvel to me that this, and stuffs like it, still seem to be the bachelor's panacea around which he builds a self-made therapeutics. If he cooks he puts it into all his sauces and salad dressings, and if he does not cook he fosters digestive afflictions by using a capsicum tablet and believing it a great panacea.

Peppers with Leftover Corn.

Green sweet peppers are a great help in heating up a considerable number of different leftover vegetables, as well as excellent in those wet hashes so often called Creole, which can be put together of almost any chopped meat, some meat stock, some onion and green sweet pepper, or what have you? The peppers are cooked soft, or sweated like the onions in fat, the cold meat, or vegetables, or both are barely heated through, perhaps a bit of cream or butter or both added, and there you are.

If you have one or two ears of cold corn take about an ounce of firm salt pork, in three of the thinnest slices about two inches wide by three long, and cut these into narrow strips. Gently cook them as you would bacon, put them to one side and stew the finely cut green sweet pepper in the fat under a cover and over a gentle fire.

Peppers Stuffed with Cream Cheese.

If you will, you may add onion and also tomato but just try this: After the pepper is soft add the corn cut from the cob, heat it up, cover the whole, including the pork scraps, with cream, bring it to a boil and cook about two minutes. If the pork was carefully trimmed there will be nothing about this dish to suggest salt pork, even the scraps, which, while not fresh pork, blend with the pepper, corn and cream wonderfully.

This experiment was tried out partly to prove that there is no law to enforce the stuffing of green sweet peppers so that they will stand up like a cup, and also to prove—what you can prove by a number of other ways of cooking peppers—that the skin can be cooked so as to be as soft as the pulp, therefore it is a waste of effort to try to peel peppers by scorching—dirty—or scalding, or by any other method.

It is more natural, anyway, for the longer and leaner peppers to be stretched out in a reclining posture. So wash, wipe dry and split large green sweet peppers down one of the side seams. Cut out the stems' end with scissors, so taking out the cone of seeds, and then trim off the seeds on the veins. Now spread each pepper out in a sheet. Drop these sheets of pepper into boiling water and scald for five minutes, then rinse with cold water.

For two large peppers—these can make a good half meal for two people—take one small package of cream cheese and mix with it four green, or you may use stuffed, olives chopped fine. Some red sweet pepper may be used with plain olives to give tone. Add about one-half teaspoon of salt and any other consistent seasonings, or anything to your taste, though the plainer you make your first preparation, the safer. But experiment is pleasant and once you get your bearings, here is an opportunity.

Now divide the cheese so toned up and put half into one sheet of the pepper and the other half in the other. Roll these up and fasten them with the smallest of iron skewers, or use a large darning needle with a thread in it to hasten and ease the pulling out. [Presumably it is easier to buy darning needles than skewers, but is it?] Remove the skewer or darning needle before serving the pepper.

Finally, dip the peppers thus prepared in beaten egg and crumbs—finest cracker crumbs will do—melt a little butter and sprinkle it over them and bake in a 400 degree oven for fifteen minutes or a bit longer if you like. A 400 degree oven is just on the edge between medium and hot.

Veal Daube.

Because of the fine edibleness of the green sweet pepper when meat seasoned, this recipe, tried out in my kitchen three months back and printed once, is repeated: One pound of round of veal from next the shank [a pound from that cut is thicker, or thick enough, than from the top or middle], six green sweet peppers cut in halves, three tablespoons of garlic cut fine, one-half bunch chopped parsley—nearly a cup—two small onions, a little tomato paste [you can get it by straining and cooking down stewed or canned tomato] and about three tablespoons of tried out suet fat, in which to sear the meat, and finally a cup of hot water.

Trim the meat and sear it well on both sides in the suet fat. Put the halves of peppers into the pan around the veal and allow them to get steamed up, or really steamed down a little. The preparation at this point is interesting to see. Next add the mixture of seasonings which help in the gravy as well as in making the meat savory, then add the cup of boiling water with some salt and a little freshly ground pepper.

Cover the pan and cook gently for one hour. The peppers are delicious, and you will find the use of so much garlic justified. It is not the least impertinent here.

Creole Sauce Cold or Hot.

It is customary to use the Creole sauce hot and over something like baked trout or fish steaks. It is simply a combination of onion, green sweet peppers and tomato in about equal parts, cooked and buttered or cooked in some fat. It may be served just so, or sieved. In fact, it is capable of a score of variations. But this same sauce is excellent cold if it is fairly thick, with almost any meat, as a sort of garnish. It can even be cooked without salt, but most people would consider the salt necessary.

And one of the useful ways to use this combination of all condimental vegetables is to fry or stew in it vegetables like English marrow, or cucumber, or summer squash, which can by no stretch of the imagination be called condimental. If oil is the fat to use for the frying or sautéing and the slices of the long Italian marrow are used you get a real Italian dish and so good, if well done, that you will be gratified.

Potatoes O'Brien.

Cut in dice six or eight cold boiled potatoes and one green sweet pepper, or use less if you choose. Mince a small onion and sweat or smother it in a tablespoon of butter—do not brown in the slightest. Add to this the potato and the pepper with from two to four tablespoons of milk or cream, or just enough to bind the whole and not make it soppy.

Do not stir the mixture but cook over a medium fire until the mixture is tenderly brown on the under side. Then fold it like an omelet and serve on a hot platter. You may serve this with a pepper puree.

You can change the dish into a potato omelet by using egg, or change it into a hash of some sort by adding chopped meat.

Sweet Pepper Puree.

Wash peppers and remove the seeds. Cook the cut up pepper till tender of skin as well as of pulp, in a little water and then sieve. After the sieving heat up the puree obtained in a little butter. This may be used as a sauce for the potato omelet or potato O'Brien, is a fine garnish for an omelet, or excellent with a slice of fried ham or broiled fish or even with a dish of vegetables.

If you do not want the work of sieving simply cut the pepper in three or four lengthwise strips, cook it soft and butter it and then use in the ways mentioned.

Sweet red pepper puree is fine to shirr eggs in.

Pepper Sandwiches.

Chop a sweet pepper, either the green or red, fine and mix with it an equal measure of unsalted butter. Other seasonings may be added to taste, or instead of butter add the pepper to cream cheese and spread the mixture on narrow strips of bread. Or this may be used on narrow strips of toast for a relish. It is always safest to taste the pepper, but a botanical sport is rarely found today, and no theory works out as to when.

This mixture of pepper and butter or cheese will keep for several days as one of cress, say, would not, and to be ready for some event that requires considerable on the minute or last minute work. In speaking of raw chopped pepper mixtures we should not forget that green or red pepper chopped fine so as to be almost a puree is excellent in cabbage salads and slaws.

Sweet Red Pepper Squares.

The loveliness of the look of uniform red squares of red pepper pulp will recommend them to anybody, and then when cooked they can be highly edible. Wash and cut up a sheet of spread-out sweet red pepper in nice inch squares and gently stew these in a little butter. These give a wonderful fillip to mild stewed chicken, and are just as attractive in a mild curry sauce or some of the preparations of the Newburgh order.

Instead of making squares we may roll a sheet of red pepper, divested of its seeds and stem, into a close roll and cut across it so as to make fine long strings. These will help out when one has but a small amount of chicken, with some chicken stock. Use one-fourth the measure of pepper that there is of chicken, or even a third.

Tempting Menus for the Week By Jane Eddington



Monday	Tuesday	Wednesday	Thursday	Friday
Breakfast	*Breakfast*	*Breakfast*	*Breakfast*	*Breakfast*
Bartlett Pear	Blueberries and Milk	Blackberries and Cream	Chilled Melon	Peaches and Cream
White Cornmeal Mush	Fadges Coffee	Molded Cold Oatmeal	Hot Muffins Jam	Hominy Toast
Graham Toast	*Luncheon*	Toast Coffee	Coffee	Coffee
Coffee	Peppers Stuffed with Cheese	*Luncheon*	*Luncheon*	*Luncheon*
Luncheon	Fruit Salad	Corn with Pork and Peppers	Minced Chicken, Green Peppers	Braised Lettuce, Toast
Vegetable Luncheon	Gingerbread, Whipped Cream	Hot Corn Puffs	Hot Biscuits	Bacon Rolls
Hot Corn Bread	Beverage	Pear Salad Sweet Wafers	Plain Romaine, Salt	Toasted Sponge Cake, Whipped Cream
Fruit Cookies Cheese	*Dinner*	Beverage	Cheese Stewed Plums Wafers	Beverage
Iced Tea	Honey Dew, Lemon	*Dinner*	Beverage	*Dinner*
Dinner	Thin Soup	Grapefruit Cup	*Dinner*	Fruit Cup
Radishes	Lamb Chops Pan Fried Potatoes	Roast Chicken, Mushroom Sauce	Tomato Relish	Thin Tomato Soup
Cress Soup	Green Bantam Corn	Mashed Potatoes	Creole Okra Soup	Boston Scrod Creamed Potatoes
Veal Daube with Green Peppers,	Dutch Cucumber Salad	New Green Peas Beet Salad	Hamburg Roll Baked Idaho	Wax Beans Bacon Dressing
Boiled Potatoes	New Apple Pie Cheese	Ice Cream Blackberry Jam Sauce	New Boiling Onions	Tomato and Cucumber Salad
Baked Squash	Coffee	White Cake Coffee	Garden Salad	Lemon Ice Cake
Sliced Peaches with			Blueberry Pie	Coffee
Raspberries and Cream			Coffee	
Cake Coffee				

Saturday	Sunday
Breakfast	*Breakfast*
Honey Dew Melon	Cantaloupe and Orange Juice
Toast Marmalade	Poached Egg on Toast
Coffee	Melba Toast
Luncheon	Coffee
Fish Cakes	*Dinner*
Cucumber Salad	Salted Nuts
Fruit Batter Pudding, Cream	Mock Bisque Soup
Ginger Ale	Roast Beef Francoise Potatoes
Dinner	Corn Fritters
Ripe Olives	Bowl of Salad Greens
Vegetable Soup	Baked Alaska Macaroons
Baked Ham, Raisin Sauce	Iced Coffee
Potatoes O'Brien	*Supper*
Fried Eggplant	Green Pepper Sandwiches
Head Lettuce Salad	Radishes
Boston Cream Pie	Sugar Cookies
Coffee	Iced Beverage

(Copyright: 1928: By The Chicago Tribune)



How I Bleach My Skin White

"The camera is a merciless eye," says Miss Genevieve Barr, noted New York model, "and we girls who have to face it have a method of our own for keeping our skins white and flawless.

"We buy no ready-made preparations, but get three ounces of Orchard White at the drug store and add to this the juice of two lemons. This makes several weeks' supply of a very fine skin bleach which softens, refines and whitens the skin without any harm or irritation. And because you use it while it is still fresh, it is twice as effective as any ready-to-use preparation. I find it a dandy bleach for tan and freckles, too. Every girl who takes up posing in New York sooner or later learns this studio secret. The bleach costs only a few cents to make."

Wyeth Chemical Co., Inc., New York

Ceresota Flour ¼-bbl. sack, special for Monday only, 1.09

Super Suds 2 large packages 25c

CHICAGO'S FAMOUS THRIFT CORNER

The Store of Satisfaction

12th Street Store

HALSTED ST. corner ROOSEVELT ROAD

for Monday Only

Extra special features in every department. These few that we mention will give you a fair idea of what you can save.

36 in. Unbleached Sheeting, extra heavy, closely woven quality, worth 15c; 20 yards limit, per yard, 10c

BOILED PURE LINSEED OIL—please bring your own container—gallon, 79c

VENETIAN SHOE CREAM, 25c bottle, 12½c

ALEX. KING'S MACHINE THREAD, all numbers, special for Monday, 12 spools for 19c

2-IN-1 SHOE POLISH, 15c cans, at 8½c

J. & P. COATS' MERCERized Crochet Cotton, 8½c

BOYS' 6.95 SUITS, double breasted coat, 2 knickers, sizes 6 to 10, at 3.95

1500 WOMEN'S WASHable Summer Frocks, 88c

WOMEN'S EIFFEL 1.00 Silk Hose, perfect quality, pr., 39c

BUDWEISER MALT SYRUP, plain or hop flavored, per can, 47c



9x12 Felt Base

$8 Rugs

A special purchase—a limited number of these rugs with the new super hard finish that lends them months of additional wear. Borders all around. Special value! 4.98

Starting the Third Week of Our Greatest

August Furniture and Rug Sale

Just one rug value and several furniture in all this space will permit us to mention. However, we assure you, you will find many values worth your while.

9x12 Royal Wiltons 58.98

The feature of features! Many Chinese and oriental patterns and colorings to select from. Ends have linen fringe. Ordinarily the price is $90—on sale, Easiest Terms, at 58.98.

Easiest Terms. No Interest or Carrying Charges.



$125—2-pc. Living-Room Suite

Well proportioned and well made, with hand carved frames and covered with finest imported jacquard velours. Spring filled, with reversible cushion seats. Easiest terms. $75



$100—3-pc. Bedroom Suite

Sturdily built of walnut over gumwood, attractively decorated. Suite includes a large dresser, bow end bed, and a chest of drawers. Easiest terms. 69.75



38.50 Solid Oak

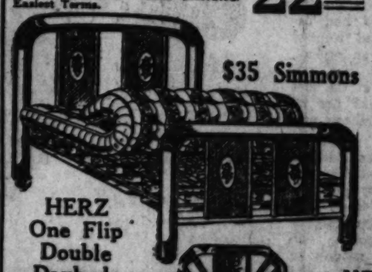
Breakfast Sets

Sturdily built table and 4 exceptionally well built chairs. Hand decorated. Easiest Terms. 22.75



Chifforobe

Solid oak or walnut finished. Large wardrobe with mirror on one side and five drawers on the other. 32.75 value. 18.75



$35 Simmons 3-pc. Bed Outfit 18.75

2-Inch Post Steel Bed in brown walnut finish, with 4 cane panels. A coil spring and all-cotton mattress. All sizes. Easy Terms.



HERZ

HERZ One Flip Double Daybeds 18.75

Walnut finish ends, with attractively shaped, decorated panels, heavy cretonne pad. 32.75 value.

Semi-Annual Rummage Sale
IN THE ICE-COOL BASEMENT
Where it's always 10° cooler than {STREET LEVEL



MODISH HATS
Wonderful Values **$1.49**

Felts, velvets, straws and other materials in many new and popular styles and shapes.

The Fair—Ice Cool Downstairs Store.

A Great Store in a Great City
THE FAIR
State, Adams and Dearborn Streets
53 Years of Faithful Service—53

Shop and Save in the Comfort of Our Ice-Cooled Bargain Basement

A REAL old-fashioned Money Saving Sale! Thousands of items from the largest manufacturers at unheard of price concessions. Thousands of items from our stocks drastically reduced! A comprehensive selection of the most wanted merchandise at guaranteed savings! Buy now for Fall! Dresses, millinery, shoes, yard goods, school apparel for children — all at bottom prices.

A RUMMAGE VALUE FOR TOTS!



HandMade Voile DRESSES

Sizes 2 to 6 **85c** ***Dainty Shades***

NEVER before, to our knowledge, have such beautiful hand made, hand embroidered and hemstitched dresses for little tots been sold so low. Of fine sheer voile—all fresh and crisp for dress-up wear.

300 Hand Embroidered Dresses

For the kiddies 2 to 6 years old. All hand made, hand embroidered and appliqued. In the season's wanted styles and colors! Mothers will want several, **$1.05**

The Fair—Ice Cool Downstairs Store.

For Rummage—STYLE AT A PRICE!

Summer Dresses



$4.49

—Flat Crepes
—Polka Dots
—Tub Silks
—Rayons
—Georgettes Plain or Flowered
—Chiffons
—Foulards

For the Trim Miss, the Chic Matron and the Stylish Extra Size Figure

GORGEOUS, dainty, colorful Dresses for every occasion, vacation, sport, street or business wear. Smartly tucked, pleated, frilled and beribboned in the glowing colors for summer wear.

500 Girls' DRESSES
Sizes 7 to 14 Years

Crisp and new, stylish and dainty—of fine ginghams, voiles, prints and rayons. **$1**

The Fair—Ice Cool Downstairs Store.



A FEATURE FOR RUMMAGE!

All Silk to the Top
Full Fashioned Quality Perfect
HOSE
79c

An Extraordinary Price for Hose That Usually Sell at $1.65 and $2

THIN and sheer, gauze-like chiffon—the aristocrat of silk hose at a price special for the Rummage Sale only. In the most popular of the season's colors—and in all sizes 8½ to 10. Also service weights included.

The Fair—Ice Cool Downstairs Store.



A RUMMAGE SALE SAVING!

Broadcloth Shirts



Purchased at 50c on the Dollar

77c

Neckband, Collar Attached and Semi-Stiff Collar Attached Perfect, Crisp and Clean

WE believe you will want at least a half dozen of these smart shirts in the popular colors and fancy patterns. Besides the broadcloths there are other fine shirtings such as madrases and beautiful rayon striped materials. Sizes 13½ to 17.

Men's and Boys' Bathing Suits

First class suits that sold for $3 and $3.50. All sizes, **$1.98**

1,200 MEN'S Fine Pajamas

Braid or frog trimmed in solid colors and patterns. First quality. All sizes, **88c**

The Fair—Ice Cool Downstairs Store.

Rummage SPECIAL

Wash Suits



—Sailor Styles—
—English Suits—
—Regulation Models—

77c

FOR BOYS 3 to 10 YEARS

Pure linens, galateas, Palmer cloths, broadcloths—the kind that usually sell for much more. Sturdy and long wearing, all guaranteed washable.

Solid Blues
Solid Whites
and Combination Colors

The Fair—Ice Cool Downstairs Store.

Rummage SPECIAL

Men's Pants

Entire Floor Stock Hardwick Woolen Mills —Sailor Styles

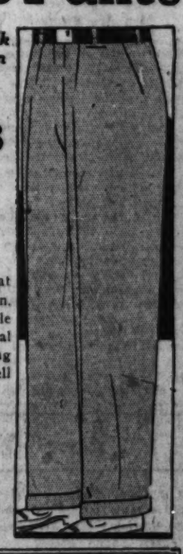
$1.98

$3, $4 AND $5 VALUES

Dozens of patterns that are popular this season. A value made possible by the Semi-Annual Rummage Sale. Of long wearing fabrics, well tailored.

Match Your Odd Coat at a Great Saving!

The Fair—Ice Cool Downstairs Store



REDUCED FOR RUMMAGE—THE NEWEST

VELVETS and VELVETEENS

$4.45 Black Chiffon VELVET
5 to 10 Yd. Mill Lengths

The popular erect pile silk face velvets suitable for coats, dresses, etc. Bought directly from the mill as "Mill Shorts." Will cut any length desired. Yard, **$2.87**

$1.94 Costume VELVETEENS
Mill Lengths Up to 8 Yards

In black and colors. 36 inches wide—mill lengths of our own standard $1.94 quality offered at less than one-half price! We will cut any length requested. Yard, **87c**

$1 and $1.25 Rayon Fabrics

Fine twilled Rayon Satins, Gros de Londre, and Rayon Taffetas so popular for slips, bed spreads, draperies, pillows and French dolls. 36 to 40 inches wide. Yard, **77c**

The Fair—Ice Cool Downstairs Store.

LINENS AND DOMESTICS REDUCED FOR RUMMAGE

Sheets, Cases, Tablecloths

Size 81x99 Housekeeper SHEETS	"Durable" Pillow CASES	87 Inch Unbleached Sheeting	Cannon Turkish Towels	Crash Dish Toweling	Damask Table CLOTHS	Filet Chair BACKS	Turkish Wash CLOTHS
89c	**18c**	**28c yd.**	**2 for 25c**	**16½c yd.**	**$1.00**	**12½c**	**6 for 25c**
$1.25 yd. value. Guaranteed first quality, full bleached.	25c yard value. Sizes 45x36 and 42x36. First quality.	45c yard value. Extra wide. Also 76 inch. All perfect.	Size 17x34, all first quality. For face or bath.	25c value. Irish linen crash, red or blue borders.	Size 58x70, $1.50 value. Colored borders. Hemmed.	Guaranteed all hand made. Good size, new patterns.	Good size and quality. Borders in blue or pink.

The Fair—Ice Cool Downstairs Store.

Another Rummage SPECIAL!

Panel Curtains



68c EA.

2¼ Yds. Long Values to $1.50 Ea. While 3,000 Last

The surplus stock of a leading manufacturer, priced 'way below regular! Lace curtains in various designs—in ecru shade. Finished with lustrous rayon fringe.

Crash Cretonnes

In beautiful designs and colorings. For drapes, pillows, seat covers, etc. Fine quality; in full bolts. Per yard, **17c**

$1.19 Pillows

Of embroidered satin and velour—Indeed rare values at only **78c**

THE FAIR—ICE COOL DOWNSTAIRS STORE.

ARCH-SUPPORT SHOES

Regular Values from $5.00 up to $8.50



Famous Dr. Roberts and Fairy Foot arch supports—the kind of shoes that relieve weak arches and tired feet. Made with heels snug.

$2.47

Made of fine soft vici kid, in brown or black, and patent leather. A wide variety of styles to select from. Correct shoes for ailing feet.

The Fair—Ice Cool Downstairs Store.

DR. ROBERTS ARCH SUPPORT

WALKER'S FAIRY FOOT SHOE

RUMMAGE SALE Special!

Iced TEA SETS

24 Pieces **$1** ***$2.15 Value***



A timely offering! Set consists of 8 tall iridescent glasses—8 colored glass sippers, 8 crystal glass coasters.

Mail, Phone Orders Filled

The Fair—Ice Cool Downstairs Store

BEST OAK LEATHER SOLES AND RUBBER HEELS



Rummage Only

95c

Best materials used—all work guaranteed. Done while you wait, or delivered.

The Fair—Downstairs Store.

ADVICE TO THE BUSINESS DIANA

Antoinette Gives a Few Tips to Pecent School Graduates Who Are Hunting for or Working at Their First Jobs

by Antoinette Donnelly



NEW YORK. — [Special Correspondence.] — Today I address my remarks to the army of recent school graduates about to descend on the business world, and to the many already filling their first positions.

It is an indisputable fact that at this moment appearance has a great deal to do with getting a position, holding it and helping you on to bigger and better salaries.

The importance of appearance of employés. There was some delicacy ample, was called to my attention the other day in the report from a large store that recently installed a hair dressing parlor for the benefit of its employes. There was some delicacy on the part of the officers of the concern in calling individual attention to the need of nicer hair care and coiffures. So the strategic move was made to get the message across to every woman employe that perfection in hair hygiene and becomingness of coiffure would be deeply appreciated. Word was sent around that shampoos and expert advice on hair dressing to suit the individual were available for the asking. Undoubtedly the persons in charge of the hairdressing parlor were well instructed to urge reform where it was felt an individual worker needed it.

Symbolic of the Modern Trend.

I quote the above as symbolic of the demands in personal attractiveness now current in hard headed business circles. It wasn't out of sentiment, you may be sure, that this step was taken by the concern referred to. It wasn't to make the girl saleswoman ravishingly appealing to her male coworkers, nor to the employers themselves. It is simply a step concurrent with the general beauty movement seen in big business.

You young women haven't been out in the business world long enough to see the change in business offices. Furnishings, appointments and the buildings themselves in my time have seen a transition comparable only to the fairy tale evolution of the ugly duckling into the lovely swan.

Look over the advertisements of the large manufacturing concerns and see if beauty isn't the keynote of attracting consumers' attention. It's a struggle on the advertising pages to see which article can, by its beauty of presentation, most readily catch the interest of a prospective buyer.

The day has long since passed in business, either with product or employé, when quality will excuse a poorly presented container.

Men Are Frank.

About their women employés men have given up the old reticence in regard to a perfectly normal taste for physical attractiveness. There is no hesitation nowadays about expressing themselves in favor of the good looking, smartly gotten up girl. And their claim that she proves the more efficient worker is rightfully based on the theory that a girl who uses her wits about her personal self will use them about her business life.

Now you very young recruits may get an idea from the above that you have to be a Venus in order to get a job or promotion. Lacking the native charms, you may think you'll have to spend your whole salary on clothes in order to keep up with the demands.

But let me set you right on the Venus that is wanted. In fact, I don't think we ought to use the word Venus. The lady who popularized it and who holds down a large pedestal in the Louvre has lost popularity with her sex because of her obvious antagonism toward calories and liquid diets. We'll call her instead the Business Diana—young, keen, alert, alive, poised with the sureness of health, and enthusiastic about life and her job.

She doesn't have to be any beauty in the sense of a contest winner, a Follies maid, or an artist's model. In fact, my opinion is that the less she suggests any of the last named, the more poised is her employer in the interests of keeping his male workers' minds on their work.

The Advantage of Youth.

Unless a girl is hopelessly deformed, hopelessly lazy, hopelessly deficient in the wit to make the best of every feature, she needn't worry that she hasn't a chance in the present day requirements of women workers.

You have youth. Therefore, you have a goodly share of beauty to start with. That is, if you don't try to disguise it with sophisticated mannerisms and dress that belongs neither to your age nor your salary.

And in the matter of dress, you have it all over women who've been in the business world for years. You do not have to spend large sums. With your slender young figures you can take advantage of bargain sizes and bargain sales and if your fingers are nimble you can cut down this expenditure to the minimum.

I do not like to emphasize too much the slender young figure because your fault, on the whole, is to become extremists about keeping your figures down. There is going to be a new strain on your nerves and a new tax on your energy working unaccustomed long hours, so that what you need is not less food but more substantial food.

No One Wants a Heavyweight.

But we cannot overlook the fact that girls who are guilty of overeating and under exercising and look it are left sitting out in the reception room until the others are interviewed. Employment bureaus report a strong business man prejudice against the extra heavy girl. Large bodies, they argue, move slowly.

Whether you're a blonde, brunette or red head hasn't any significant weight in your landing a job or promotion. But the way your blonde locks, brunette or red are kept and dressed has. If you have the kind of hair that needs marcelling, keep it smartly attended.

Your mistake when you go applying for a place, or in your attempt to make an impression in the one you've already landed, is to overwork the cosmetic idea. Use a little rouge and lipstick if it's going to help your morale and if you haven't natural bloom on cheek and lip. But don't forget that in their attitude toward face paint, men, with few exceptions, are as conventional as they are about cigarets and hip flasks. That is, about the women around them. So, in order to dissipate any prejudice, do that painting job so well that you'll be suspected of having a natural complexion.

Manner and Voice.

Of the care of your complexions under the rouge, the condition of your hands, the prevention of any unpleasant body odors, the scrupulous neatness of your clothes and person I scarcely need to speak.

But manner and voice I should like to stress for a moment. Don't be loud. There are several ways of being loud. You can be loud in clothes, loud in talk and loud in laughter.

The loud dresser puts all her salary on her back. She is always elaborate, inappropriate and extravagant. Poor taste and lack of sense are what she displays.

Watch your voice. Control your laugh, for the ordinary, vulgar person they signify isn't popular with employer or co-worker, nor is she ever what you'd call an attractive girl.

Don't take into the business world with you the tricks of your favorite movie hoyden. I mean those tricks that have come to be associated with a star whose appeal is known at box offices as strong S. A. Her world is another world. Yours is not entertainment. It's hard headed business.

So, leave something to the imagination about the outlines of your figures and the amount of clothing that is worn under your dress. The flapper mannerisms you may try on the boy friend after working hours—but don't try them on the boss. And don't let him see you trying them on any of the helpless men around the office, or he'll come to their assistance—not yours.

It's dignity they want—not formidable dignity—but just a nice wholesome, cheerful looking young person with sufficient self-respect in her manner to demand respect of employer and co-worker.

Each Child Has Own Tempo

Why Keep Prodding and Hurrying Youngsters? More Is Accomplished if They Are Allowed to Go at Their Own Speed.

By Mrs. Gladys Huntington Bonans

YESTERDAY we were walking along the road when one of the children cried: "Look! A baby rabbit!"

There he was, a dog tearing along behind him, barking furiously. We watched the rabbit going at top speed with his three short hops and a long one, his little round white tail the only bright spot in the road.

Later on the dog found a box turtle. Did his nosings speed the old fellow up? Not at all. He closed up tight in his shell. But if he had tried to go fast he couldn't have done it, even if the inability to do so had meant certain death.

Each of them—the rabbit and the turtle—has his natural speed. And not only his natural rate of speed, but his particular kind of progress—rapid leaps of uncertain length or slow, absolutely uniform, plodding steps. Each achieves his own goal, the goal for which nature intended him.

People Vary in Speed.

People are that way, too—though unlike the rabbit and the turtle is being all one species. But it sometimes seems to me that as individuals people vary in their speeds as much as different species of animals do.

For example, haven't you ever noticed how differently your different women friends sew, or do their housework, or dress or read? Some are quick and thorough, some quick and sketchy, some deliberate in their methods; some are slow and plodding, and some work in spurts by inspiration. From childhood up or during the period of your friendship with them, don't you observe that time hasn't changed nor life altered very much their natural speed and quality of work?

The same thing holds true of men in their business or profession or manual work. Some are systematic and uniform, while others don't "come to" until after lunch, and then they have their stenographers frantically taking dictation when it's time to be winding up the day's work.

One writer I know keeps regular office hours and holidays. Another writes for three days at a time and part of the nights, scarcely stopping for food and drink. One man who likes to work on his own house starts when the lumber arrives, and everything—food, dressing, social engagements—are obliterated from his consciousness until the job is done. Another man I know, who does the same sort of manual thing, does it in a leisurely, puttering way, as you might do fancy work in a rocking chair.

And as it is with animals and grown people, so it is with children. They have a natural tempo and a natural rhythm of work—natural for each individual child, and if they are urged or punished to progress contrary to it they are defeating nature. She made them to function in a certain way, and those of us who try to reorganize their working mechanism are making a serious mistake. We may need to modify their tendencies somewhat, and also their food and rest, their growth and strength must be guarded. But this is enough.

It is of absorbing interest to me to see these variations in the speed, continuity and quality of work that children show.

One boy I see a great deal of works at airplane models so long and steadily that his mother has to force him to stop for meals. This only at times, of course. Another youngster I know draws locomotives with the finest detail for hours at a time, and doesn't hear if he's spoken to. He has to be stopped to rest his eyes. These are both typical, lively boys, too.

The daughter of a friend of mine dashes off everything she does—manual or mental work. She is certain she can do anything. There is nothing she will not sail into with utter confidence. And though the results are often mediocre she is always perfectly satisfied with them.

Her little friend, a boy, is quite the opposite. He will size up a piece of work, look over the materials—lumber and tools—map out the work, and proceed with great deliberation.

If a mother I know is in a hurry to have the table set she will ask Sue, who puts it through in short order, though the silver may be askew, the cloth a little crooked, and one or two details omitted. But if she wants a table to be proud of and time is no object, she'll ask Mary. The silver will be straight then, everything well placed, and not a thing forgotten.

I wish we might all recognize a child's natural speed and allow for it—as much as the mechanics of living permit. It is something we can do at home, and something for teachers to strive for in school—though it is difficult there because of the demands that are made on the teachers, themselves. The result in the children's accomplishments would be greater eventually, and their gain in poise and the conservation of their nervous energy incalculable.

Did you ever try yourself to put through a piece of work with some one behind you, pushing you? Did you do half as well or get through as quickly as if you'd been left alone? The attempt at speeding up is often quite destructive to children.

"I don't feel quite well enough to go to school today," said a little boy who was recovering from an illness. "It'd be all right if it wasn't for the arithmetic. But after I've been working awhile as fast as I can and doing my best, they begin to say 'Hurry! Hurry!' to me, and time me with a watch—and then I try to hurry and I feel as if everything was just pressing on my head—and I get all confused and then I don't get *anything* done."

This from a child who has a real talent for figures, but is slow at mastering certain arbitrary processes in arithmetic.

BEAUTY ANSWERS by Antoinette Donnelly

What's your beauty ill? Too fat? Too thin? Shy on hair? Oily hair, oily skin, freckles, pimples, or blackheads? Flat chested or flat footed? Write to me. I have a tonic, a diet, or a set of exercises for what ails you, and you're welcome to them and to all the advice I can give you. If you wish a personal reply, send a stamped, addressed envelope. Address Antoinette Donnelly, The Tribune, Chicago.

R. M. L.: THE PERSPIRATION remedy is a 25 per cent solution of aluminum chloride in distilled water. Apply it every other day until three applications have been made. Do not use too freely, as an excessive use of it will cause a sharp itching sensation, which will subside if the part is not scratched. Allow it to dry on thoroughly before the clothing is permitted to touch the skin. For other helpful suggestions for perspiration sufferers send a stamped, addressed envelope.

MRS. G. M. D.: WITH A ROUND face the hair should not be parted in the center. The side part is more becoming, and the hair should be worn well off the forehead. Curve the hair well out on the cheeks.

H. L.: EQUAL PARTS OF GLYCerin and camphor are excellent for softening and whitening the hands. Apply several times during the day. At night, massage cold cream into the hands, allowing some of it to remain on all night. Cover the hands with large gloves to protect the bedding. This prevents chapping. Send a stamped, addressed envelope for my booklet, "Care of the Hands."

Company



By Eleanor Jewett.

When I'm at home I never sit at table,
I never eat with Mother and with Dad.
But when I visit Grandmother, I do—
She says to have me with her makes her glad.

When I'm at home I go to bed at seven,
And I have supper promptly, just at six,
But Grandmother keeps clocks that are quite funny—
The hours jump around and play us tricks.

We never know the proper time for eating,
Nor when to go to bed, or stop our play.
If I could have my choice I'd visit Mother—
But it's with Grandmother I'd choose to stay!

[Copyright: 1928: By The Chicago Tribune.]

Leap Year Proposals

Do you know of any girl who invited a man to leap into matrimony with her? Was her proposal met with eager acceptance or graceful refusal. If you'll send us a brief account of the affair we'll pay $1 if we print it. Address Leap Year Proposals, Chicago Tribune.

Cry for Support.

Frank and I were going to visit some friends one day and took the elevated train. The train was crowded and we had to stand. Suddenly it rounded a curve and I was almost thrown to the floor. I grabbed Frank's arm and cried, "O, Frank, support me!"

He slipped his arm around my waist and said, "For life?"

I gulped, blushed and said "yes."

When we arrived at the friend's house he told them I had proposed to him and that we were engaged.

I have never regretted my cry for support. F. L.

Catching Him.

Marianne had been "going around" with three fellows, Bob, a Swede; George, a German, and Bill, a Norwegian.

Marianne and Bob were at a party when she decided to "pop the question." Walking airily up to Bob, she said, "Bob, if you were a girl, would you marry a Swede, a German, or a Norwegian?"

Bob, unknowingly convicting himself for life, answered, "The Swede, of course."

Glancing demurely up at Bob, we all heard Marianne say, "Well, Bob, I'll furnish the girl if you'll furnish the home!"

And he did! E. J.

The Dog Helped.

My cousin Ted is bashful, likes the girls, but is afraid to make himself known.

Last summer a young woman came to visit our neighbors, and Ted fell desperately and convincingly in love with her. All the young fellows took Arline out, and Ted managed several dates with her, but the time came for her to go home and still he hadn't picked up courage to tell her what was on his mind.

At the station Arline's friends brought candy and flowers, and stood about talking. Ted had a beautiful Boston puppy which she had admired, and bashfully he gave her the dog in a basket. A note tied to its neck told her of the love he had not dared to speak. The boys teased him about giving away his pal, but he only blushed and grinned. The train pulled out, and Ted went home.

That evening at supper he received a wire from the city. It was signed, "Arline." I read it some time later. It read thus: "If you care like that, come and get me."

Ted lost no time in getting out the speedster and the next we knew he was back in town with a beautiful and popular bride, with the Boston pup as mascot.

The fellows never forgave him for beating their time; but he refers them to Arline at every set-to. She always admits that it was all her fault. J. M.

Written on the Candy.

When I was about 18, I was at a party where they passed around heart shaped peppermint candies. I took several and on one was printed, "Do you want me?" I handed it to my friend, and he said "Yes." From that day on he took that as a proposal, and we were married awhile after. H. B.

Keep Your Skin Young

DO you know that just beneath that soiled, discolored, faded or aged complexion is one fair to look upon? Nature causes the normal skin to peel off in tiny, unseen, flour-like particles, a little each day, renewing the complexion of youth naturally, but there comes a time when this skin shedding slows up. Worry, overwork, sickness, inactivity are reasons that cause the face to be blotchy, discolored, pimply and old looking. The thing to do, if you wish to look your prettiest at all times, is to assist nature in the process of absorption by using pure Mercolized Wax. Get an ounce at any drug store or beauty counter and use as directed. It gently but surely peels away the outer scarf skin, removing freckles, pimples, blackheads or a muddy complexion. The underneath skin, now in evidence, is clear, pink, fresh and velvety, and the entire face looks years younger. Mercolized Wax brings out the hidden beauty. To quickly remove wrinkles and other age lines we recommend a face lotion [illegible] ounce powdered saxolite and one-half pint witch hazel.

SUPER-VALUE!

This sturdy Leonard refrigerator radically cut. 100-lb. ice capacity. Golden oak finish. White enamel lined. Regular $30 value. Don't delay.

During this sale only

$22.50

$2.50 DOWN—

$2a Mo. for 10 Mos. (5% off for cash.)

August Sale Refrigerators

Cool and wet weather during the height of the early summer refrigerator season has left us with a vast stock of refrigerators on hand. Our entire line of Leonard Refrigerators *radically marked down* for immediate clearance! These two refrigerators are typical of the many sensational values offered. Save money by buying now.

Peoples Gas Stores

Michigan Avenue at Adams Street and 15 Neighborhood Stores

(See telephone book for neighborhood store addresses.)

Our Special

Specially built to our order by Leonard for customers who want a refrigerator of finest construction, including *one-piece porcelain lining*. Cork board insulation. Beautiful white lacquer exterior. Adaptable to automatic refrigeration.

75-lb. ice capacity, regular $65 value. During this sale . . . $49.50

100-lb. ice capacity, regular $78.50 value . . . $59.50

$5 Down

10 months to pay. (5% off for cash.)

Our Electrified Personal Service Will Save Your Time! Call State 2500—Your Order Will Receive Prompt Attention.

A Great Store in a Great City

THE FAIR

State, Adams and Dearborn Streets

53 Years of Faithful Service—53

An August Sale of Regular $7.50 Quality

Silk Chiffon VELVETS

5,000 YARDS $4.89 YD. SPECIAL MONDAY

This important sale of velvets was prepared for many months ago. Superior quality velvets, all pure silk erect Pile and Paon finish. Beautiful, soft and supple in over fifty of the leading Fall shades. Greens, Reds, Blues, Tans and Browns, and rich jet Black, Ivory, White and Pastel shades. 42 in. wide.

$10 and $12.50 TRANSPARENT VELVETS

These rich lustrous new velvets are prettier than ever this season. 40 inches wide in Black and all the new Fall shades . . . also pastel evening tints. An outstanding value! $7.89

THE FAIR—SECOND FLOR.

5322 Pcs. Venise LINENS

LESS THAN 1/2 REGULAR PRICES



The greatest collection of beautiful pieces in practically all matching sizes we have ever been able to offer. Two exquisite patterns . . . one, a beautiful Venise lace with linen center. The other, a Duchess lace with linen center, with a touch of Biedermeyer embroidery.

ROUND DOILIES		Ovals and Oblongs	
6 inches. Reg. 69c.	29c	6x12. Reg. $1.25	59c
8 inches. Reg. $1.	49c	10x14. Reg. $2.50	$1.19
10 inches. Reg. $1.50	69c	12x18. Reg. $3.75	$1.79
15 inches. Reg. $3.95	$1.85	15x15. Reg. $4.50	$1.95
18 inches. Reg. $4.95	$2.25	16x24. Reg. $5.50	$2.59

SCARFS at HALF Price

18x54. Reg. $12.00	$5.95	12x45. Reg. $ 7.95	$3.95
18x63. Reg. $13.50	$6.45	12x54. Reg. $ 8.95	$4.85
18x72. Reg. $15.00	$6.95	12x63. Reg. $10.75	$5.25
12x36. Reg. $ 6.95	$3.45	12x72. Reg. $12.50	$5.95

THE FAIR—FIFTH FLOOR.

"PATHEX" MOVIE OUTFITS



A SAVING OF $64.50

Manufacturer's Price, $97.50

$33

All the pleasure, thrill and enjoyment of the theater right in your own home. Includes the camera and projector complete with tripod and case, two bulbs, splicing and cleaning outfit, electric cord and rubber mat.

Developing of Films Free

Buy if You Wish on Deferred Payments

Small down payment, balance monthly, with a small carrying charge.

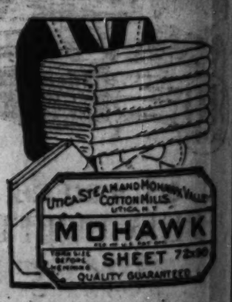
THE FAIR—SEVENTH FLOOR.

In Our Annual August Sale of Sheets and Domestics

Mohawk Sheets Reduced

The soft luxurious quality of these famous Mohawk sheets is well known and appreciated by every woman. Every sheet guaranteed first quality. Now is the time to supply your sheeting needs at great savings!

SIZE 63x99. REG. $1.49.	$1.08	SIZE 81x99. REG. $1.69.	$1.28
SIZE 72x99. REG. $1.59.	$1.19	PILLOW CASES SIZE 45x36. REG. 42c.	32c



UTICA Sheeting Underpriced!

The savings on the Utica quality are irresistible. Fine 81 inch wide, durable quality. Bleached and unbleached.

9/4 Unbleached. Reg. 65c. Yd.,	49c	9/4 Bleached. Reg. 70c. Yd.,	54c

THE FAIR—SECOND FLOOR.

FREE—WESTINGHOUSE DUO-ROTARY ELECTRIC SEWINGMACHINE



Sews Approximately 75,000 Stitches for 1 Cent

A beautiful piece of furniture combined with a perfected electric sewing machine. Costs only 3c per day to operate. Let us show you all the new features.

1 Year to Pay

No Interest.

No Carrying Charge.

$35 SPECIAL ALLOWANCE

For Your Old Machine. Free Instruction. 10-Year Guarantee.

THE FAIR—SECOND FLOOR.



AURELIA CIGARS

Standard 10c Size

Cut to 5c

Box of 50 $2.50

Lucius Cigars

Cut to $1.89 Box of 50

THE FAIR — ADDED SELLING SPACE—ADAMS AND DEARBORN ST.—JUST INSIDE THE DOOR

A Good Picture Deserves a Good Frame! Save 20% on All Frames to Order and All Standing Frames $2 and Up—Picture Department—Third Floor.

JUVENILE FURNITURE AT AUGUST SALE PRICES

CHILD'S CRIB $9.95

Well constructed, with metal cane panels, polychrome trimmed. Has bow ends, drop side, and link springs. Unusual at the price.

HIGH CHAIRS

Come in ivory, pink, blue and green enamel. Sturdily constructed, beautifully finished. $4.55

THE FAIR—FOURTH FLOOR.

A Great Store in a Great City

THE FAIR

State, Adams and Dearborn Streets

53 Years of Faithful Service—53

Electric Toasters

$1.19

Highly nickel plated, toast two slices of bread at one time, guaranteed for one year, complete with six foot cord.

THE FAIR—SIXTH FLOOR

Wardrobe Suit Cases

SPECIAL

$13.95

Suit Case, wood frame, covered with Du Pont fabricoid, packs like a trunk.

THE FAIR—SEVENTH FLOOR

FINAL CLEARANCE OF OUTDOOR and FIBER FURNITURE

A Special Feature of Our AUGUST FURNITURE SALE

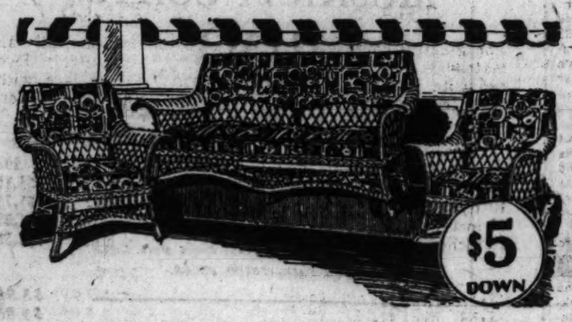
at ½ OFF Regular PRICES

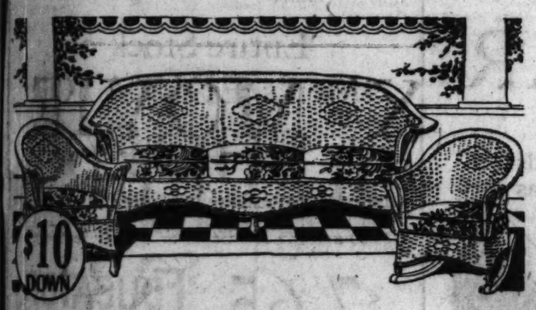
THIS final clearance of superior quality fiber and outdoor furniture presents real opportunities for savings. It will pay to anticipate your needs for next season, as well as for the remainder of the current one! Suites of every description and for every purpose are offered in a variety of styles and finishes. There are also a number of individual pieces. Every suite or single piece at HALF PRICE!

$69.50 3-Piece "KARPEN" Fiber Suite

$34.50

Colorful cretonne upholstered back, constructed to wear well and give the utmost in comfort. A very attractive suite. $5 Down, Balance Monthly, Small Carrying Charge.





$159.50 3-Piece "KARPEN" Fiber Suite

$79.75

Chair, rocker, and semi-kidney shaped sofa in a choice of several finishes. An unusual value! $10 Down, Balance Monthly, Small Carrying Charge.



$8 Hickory ROCKER

$4.00

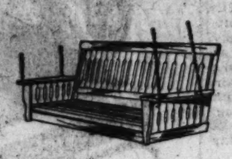
Hand woven splint seat and back. Quantity limited. There are a few chairs to match. Other hickory furniture also at ½ price.

Oak Porch SWING

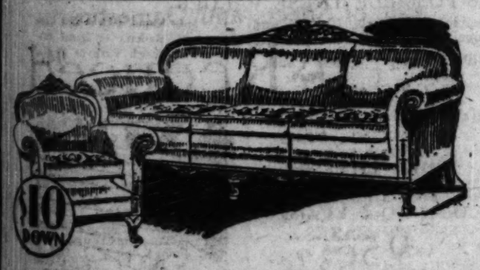
$5.50 Value

$2.75

Of solid oak, finished in waterproof lacquer. A substantial swing built for long service. Only a limited quantity to sell.



OTHER AUGUST SALE FEATURES



$193 2-Piece Kroehler Mohair SUITE

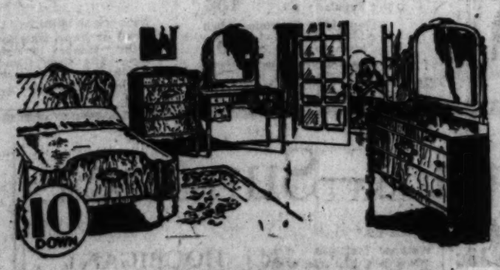
$139.50

Angora mohair on all fronts, with plain velour on outside, backs, and ends. Bow front and carved frame add charm to this suite. $10 Down, Balance Monthly, Small Carrying Charge.

$157 4-PIECE BED SUITE

$89.75

Dresser, bed, chest, and French vanity, well made and finished throughout. A value unlikely to be duplicated. See this and many other special values. $10 Down, Balance Monthly, Small Carrying Charge.





7-Piece English Design DINING SUITE

$116

Includes extension table and six chairs. Beautifully styled and proportioned. Choice of velour and tapestry coverings on chairs. $10 Down, Balance Monthly, Small Carrying Charge. Buffet, as pictured, $59.75.

"The Fair" Special Mattress

50 lbs. of quality fitted cotton. Covered in durable ticking. Special, $14.50

"Rome" Double Deck SPRING

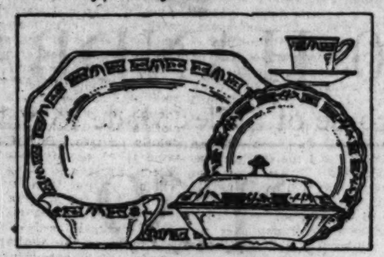
Highly tempered coils with drop angles. All regular sizes. $12.75 value. $9.00

THE FAIR—FURNITURE—ENTIRE EIGHTH FLOOR.

A $50,000 Purchase and SALE of Glassware and China

OFFERED AT SAVINGS TO ONE-HALF

An unusually large purchase from one of the foremost manufacturers of chinaware and glassware brings tremendous savings in this very timely event! Take advantage of this opportunity to add some beautiful sets and pieces to your china closet.



100-Piece American Porcelain DINNER SETS

$26.50 VALUES

Ivory glaze or pure white porcelain. First quality. Complete service for ten people. $14.98



$55 Dresden Decorated 100-Piece CHINA DINNER SETS AT HALF PRICE!

Imported from Czechoslovakia. New square shape, with Dresden floral decoration elaborately treated in gold. $27.50



Gold or Silver Encrusted DINNER SETS

$225 VALUES

Minten design on finest quality Bavarian China. Open stock. Pay 25% down, balance monthly. Small carrying charge. $169



5-Pc. Glass Mixing BOWL SET

Sizes from 5 to 9 inches. All first quality. For mixing or storage use. 50c



$2.25 Cut and Colored Glass BEVERAGE Sets

Rose or green glass, cut in foliage pattern. Includes 6 glasses, 1 tall jug. $1.49



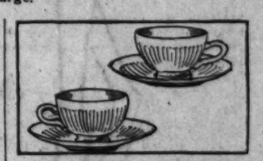
29c Colored Glass STEMWARE

Rose or green glass, in new fishbone optic effect. Goblets, sherbets, etc. Each, 15c



31-Pc. Porcelain BREAKFAST Set

Choice of four attractive designs. Gay colors on fine Holland porcelain. Service for 6. $2.98



24-Piece Cup and SAUCER SET

12 cups, 12 saucers, in a delicate shade of ivory. Factory seconds. Usual values. $1

THE FAIR—CHINAWARE—SIXTH FLOOR.

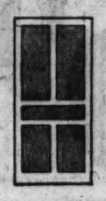
Specials in Our 6th Fl. Good Housekeeping Shops



SCREEN DOOR

$4.25

Natural wood finish, with four inch frame, suitable for fine residences and Store fronts, standard sizes up to and including 3x7.



SCREEN DOOR

$2.45

Five panel frame, 1⅛ inches thick, painted black. In several sizes.



Invincible Ball Bearing LAWN MOWER

$7.95

Strictly high grade machine, made with four revolving knives, 10 inch drive wheels, double geared, a drastic reduction in price will make it worth while to buy now even if you do not need it until next year. 16-inch.



GARDEN HOSE

$6.75

50 ft. section of two braid corrugated moulded garden hose, coupled in 25 ft. lengths, at greatly reduced price.



2 quart ACME Freezer

89c

Makes pure and delicious ice cream in a few minutes' time.



Shopping CART

$1.95

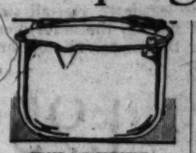
Collapsible steel frame, with heavy cloth container and rubber tired wheels. Easily carried when folded.



Vegetable CABINET

69c

Made of heavy steel, ventilated, two compartment size, in several colors.



WEAREVER KETTLE

$1.00

Aluminum boiling or preserving; 6 qt. size.

Aluminum COOKER

$2.49

Cooks with little or no water; tight fitting cover with steel valves and inset pan; 6 qt. size.





Gallon Size ALADDIN FIELD JUGS

$1.69

Gallon size, keep liquid hot or cold, equipped with stopper and aluminum cap. Just the thing for outings and picnics.



Handsome Tapestries $7.95

14½x48 In. Overall Size $7.95

MIRRORS—TAPESTRIES

Very Attractively Priced for Monday!

3-SECTION SEMI-VENETIAN MIRRORS

Overall size 14½x 48 in. Mirror plates not recessed within frame but are attached with metal rosettes.

IMPORTED TAPESTRIES

Beautiful colorings, artistic frames. Overall size, 21x56 inches. A wide selection of subjects. $7.95

THE FAIR—MIRROR AND PICTURE DEPARTMENT—THIRD FLOOR.

Quaker Panel Curtains

RADIANT LACE Values to $3.95

$2.99 Ea.

Exquisite curtains with lacey designs of sheer thread woven throughout. Fringed with deep bullion. Many decorative designs for selection.



Rayon Alpaca CASEMENT

Dainty Chintz patterns in soft colorings. Slightly imperfect—special Monday, yard, 25c

Colorful CRETONNES

39c-49c-69c Yd.

Subdued and modernistic color combinations—floral, conventional as well as futuristic curve and circle designs. An exceptional variety at prices that bring savings.

THE FAIR—FIFTH FLOOR.

Featuring Very New Arrivals in

CHINESE RUGS

Most Exceptional in Texture, Quality, Coloring and Design—and Low Priced

An extensive range of sizes and patterns makes it easy to select from this great array of rugs. You will find prices have been marked very low, as an inducement to those wishing to make Fall purchases in advance. If you wish, our extended plan of payment may be used in buying.

$375 Gorgeous Chinese Rugs

Approximate Size, 9x12 Ft.

$295

$300 Grade Appr. 8x10 Ft. $225

$57.50 Grade Appr. 3x5 Ft. $42.50

$105 Grade Appr. 4x7 Ft. $78.50

$30 Grade Appr. 2x4 Ft. $22.50



9x12 Worsted WILTONS

Beautiful Creations in Glowing Colors

Rugs in subdued effect! Rugs in soft, rich tones! Rugs for every room in the home! Many designs and color combinations taken from rare Oriental rugs. Choose from this selection, priced at, each, $85

THE FAIR—ORIENTAL RUG DEPT.—FIFTH FLOOR.

The Fair Was the First and Is the Only Store in Chicago to Use Artificial Refrigeration. . . . It Is 10° Cooler Than at Street Level in Our Ice Cooled Basement. . . If Ice Were Used to Obtain the Same Effect It Would Require Enough to Supply 20,000 Families Daily

Our FIRST PRESENTATION of

DRESSES for FALL



In Exclusive Shops You'll Find Similar Styles Priced Much Higher

Striking New Styles
Exquisite Materials
Rich Autumn Colors in

Fashion Frocks

Exclusively at The Fair in Chicago.

TRANSPARENT VELVETS

$25

Misses' Sizes Only

Fall brings the vogue of gorgeous VELVET! Patterned or plain . . . with a note of formality throughout. . . . everywhere, velvet. . . . Graciously feminine . . . a bit of lace . . . a bow . . . a flare . . . a brilliant pin . . . adds distinction and smartness to the fall modes. For Misses 14 to 20 years.

—Lustrous Satins
—Youthful Crepes

Satin, too, and crepes are favored for frocks for fall, featuring new, smarter lines, still portraying the feminine silhouette. These are delightful dresses for this interestingly low price!

For Women—Sizes 36 to 44

THE FAIR—THIRD FLOOR.

A Great Store in a Great City

THE FAIR

State, Adams and Dearborn Streets
53 Years of Faithful Service—53



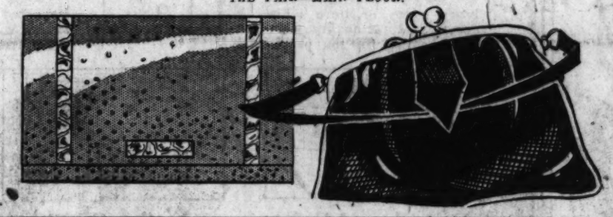
5,000 HANDBAGS

A Purchase of Styles Made to Sell at $3

$1.39

Pouch style . . envelopes . . top handle . . and back-strap modes. Lovely grained leathers of ostrich, alligator, galuchat, and pin seal. Smart colors include a fascinating variety of street shades. These are wonderful values!

THE FAIR—MAIN FLOOR.



The Season's SMARTEST FURS Are in Our

August FUR SALE

Fascinating Styles
Lustrous Quality Furs
Amazing Values

HUDSON SEALS—RACCOON COATS

$299

After August Price, $385

HUDSON SEAL coats, chic styles in sizes for women and misses. Trimmed with Fitch, Squirrel, Skunk, and Baronduki—and smart, self trimmed coats.

RACCOON coats . . . chic for sports wear . . . in sizes 14 to 42. Deep, well furred . . . expertly matched skins in the popular tomboy style. Collar lined with raccoon. Plain wool lined.

MUSKRAT COATS

$199

After August Price, $265

Silver, Dark and Golden Muskrats. Very smart, practical coats. Some are trimmed with Fitch, Fox, Beaver, Raccoon, and others are self trimmed. All are beautifully silk lined.

Similar Styles in Exclusive Shops Priced Much Higher.

THE FAIR—THIRD FLOOR.



Hudson Seal Coat Trimmed with Beige Dyed Squirrel, $299

ENTIRE STOCK WOMEN'S REGULAR $8.50 TO $10

FAMOUS LA FRANCE SHOE FOOTWEAR

IN OUR ANNUAL AUGUST SALE AT ONE LOW PRICE

Arch Support Styles
Novelty Modes

This annual event provides a most unusual money-saving opportunity. Styles include strap designs, oxfords, pumps—correct in every detail . . . distinctive in every line.

$6.95

THE FAIR—SECOND FLOOR.

Patents . . . Black and Tan Kids . . . Satins . . . Combinations

Beautiful shoes embracing the season's smartest style features—in the mode worn by the smart women of Chicago. Styles for afternoon, sport and evening wear.



Misses' . . Children's Kindergarten SHOES

A variety of styles and leathers. Not all sizes in every style, but all sizes in the assortment. The shoes famous for their wearing qualities! Sizes 5 to 2 in the lot.



$1.95

THE FAIR—FOURTH FLOOR.



Entire Stock of Men's EDUCATOR SHOES

Included in this excellent assortment are high and low shoes. These shoes regularly sell for $9.50 and $11.00. Superior quality leathers!

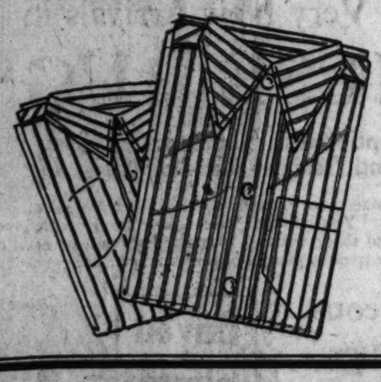
$7.65

THE FAIR—MAIN FLOOR.

EDUCATOR SHOE REG'D



Annual Sale Boys' "Tom Sawyer"



Shirts

SIZES 12 TO 14

2 for $1.89

Blouses

SIZES 6 TO 16

2 for $1.49

Qualities That Ordinarily Sell for $1.50 to $2.95

With Wonderful Values in Newest Styles

Fine Satin Striped Madras, Broadroy Broadcloths, Sterling Broadcloths, Roy-De-Soie, Imported Cambrics and Rayon Striped Madras

He'll be going back to school soon. . . . Now is the time to buy a supply of school shirts and blouses. Regular Tom Sawyer styles that are so neat and trim . . . launder beautifully . . . and are made of superior quality materials.

THE FAIR—FOURTH FLOOR.

130 TOTS' COATS . . . ½ PRICE

AN AFTER INVENTORY CLEARANCE MAKES POSSIBLE THESE VALUES



Bird's-eye Diapers, 27x27; 1 dozen in pkg. Substandards of $2.00 grade, **$1.49**

Carter's Infants' Shirts—Sleeveless or elbow styles. Infants to 2 years, **29c**

Carter's—Side tab band. Sizes to 2 years, **29c**

Rubber Sheeting—Flesh color. Size 27x36; eyelets at corners. 75c value, **49c**

Flannelette Gowns—Heavy quality; full cut, draw string at bottom; also kimonas. Regularly 69c, **45c**

Flannelette Gertrudes—Shell finished neck and armholes; reg. 59c, **38c**

Cambric Crib Sheets—Hemstitched hems; 45 x72; regularly $1, **77c**

Cheviots, Flannels, Twills, and Novelties. Sizes 2 to 6 years.

$10.98 Coats, **$5.49**
$12.98 Coats, **$6.48**
$14.98 Coats, **$7.49**
$16.98 Coats, **$8.49**
$19.98 Coats, **$9.49**
$24.98 Coats, **$12.49**

Panty Dresses

FOR THE LITTLE MISS OF 2 TO 6 YEARS

95c

Sleeveless summer panty dresses. Frill or band finished, arm holes. Dainty touches of embroidery. Cunning little pockets and sashes. Batiste, Lawns, Broadcloths.

THE FAIR—FOURTH FLOOR.

$1.39 Kapok Pillow and Case of Madeira or hand embroidered. Pink or blue; 13x17, **94c**

Appliqué Blankets—Nursery designs; large fleecy blanket; pink or blue; $4.98 vals., **$2.66**

Nainsook Dresses—Long or short; lace edged neck and sleeves; full cut; wide hems; 69c value, **48c**

Rubber Sheeting Pads—17x18; flannette removable linings; pink or blue, **55c**

Sample Carriage Sets—Pillow and cover; of crepe de chine or satin, filet or Irish lace and hand embroidered trim; reg. $7.98 to $15.98; **$4.98 to $10.98**



Advance Fall MILLINERY

Charming . . . distinctive modes for Fall. There are velvets, with stitched crown and brim, felts, satins, and feather hats . . . in the close fitting shapes, vagabonds, and "roll-off-the-face" styles.

$5

August Sale of DRUGS—Toiletries—Sundries

Low Prices on Standard Requisites of Known Worth. We Reserve Right to Limit Quantities.



L'Origan, Paris, Chypre, Emeraude, Styx.

Peed's Cold or Vanishing Cream; 65c size, **32c**

Daggett & Ramsdell Cold Cream; 60c size, **32c**

Theatrical Cold Cream; 1 lb. can; regularly 98c, **49c**

Pompeian Rouge; 50c size, **37c**

Mavis Talcum; 25c size, 2 for **27c**

Piver's Azurea or La Trefle Face Powder; $1.00 size, **73c**

Coty's L'Origan face powder, **65c**

Odorono; checks perspiration; 60c size, **37c**

Mennen's Borated Talcum and 25c tube Skin Balm; 50c value, **19c**

Mum; 50c size, **37c**

Amolin Deodorant Powder, 60c size, **39c**

Pepsodent Tooth Paste; limit 3, **29c**

Pebeco Tooth Paste; limit 3, **29c**

Lyons' Tooth Powder; 25c size, **18c**

Iodent Tooth Paste; Nos. 1, 2; 50c size, **36c**

Listerine Tooth Paste; 24c regularly; 3 for **55c**

Kleenex or Fair Cold Cream Remover; 50c size, **37c**

Dame Nature Balm; regularly 45c, **29c**

U. S. Bathing Caps; diving and fancy styles; values to 75c, **29c**

Douche Cans; 2 quart size; 5 feet rapid flow tubing, pipes and shutoff. $1.19 value, **79c**

Whisk Brooms; with ball metal ring top; 39c value, **23c**

Bath Brushes; good quality Tampeka bristles; adjustable handle, 49c, **39c**

Nail Brushes of pure bristle; assorted shapes and sizes; values to 29c; 2 for **33c**

Velour Powder Puffs; pastel shades; values to 25c; 3 for **20c**

Hair Brushes in assorted ebony and rosewood backs; values to $3.50, **$1.59**

Djer-Kiss Combination Powder and Perfume, $1.60 value, **39c**

OVALTINE
HEALTH FOOD
1 lb. size. With large shaker. . . . **78c**

Discontinued Models

Norida Vanitie
for Loose Powder

$1.25—$1.75—$2.00

Attractive and practical! Reduced today! Due to the change of style of Norida Vanities and compacts we are able to offer them at an extraordinarily low price. Choice of 5 patterns. "Easy to fill. Does not spill."



49c

ON FAIR—MAIN FLOOR.

Dora Face Powder. Reg. 50c, **33c**

Llonceau Toilet Water; $3.50 val., **$1.59**

La Lete Bath Salts; regularly 98c, **69c**

Java Face Powder and Cream Rouge; $1.00 value, both for. . . . **39c**

Pinaud Lilac Vegetal; $1.25 size, **88c**

Rubber Sheeting—Hickory; slight imperfections; 36 inches wide; $1.25 and $1.75 grades; substandards. While quantity lasts, **39c**

No. 191 Knickerbocker Bath sprays with rubber massage brush; regularly $1.50, **97c**

Rubber Gloves for household use; slight substandards of 49c grade, 3 pr. 40c, Ea., **19c**

Baby Pants; gum rubber; large or medium; 25c quality, **15c**

Nujol Mineral Oil; $1.00 size, **59c**

Thompson's Malted milk; chocolate flavor; with large shaker, **53c**

Watkins' Mulsified Shampoo, 50c size, **33c**

Listerine, 7 ounces, **39c**

Van Ess Scalp or Dandruff Treatment; $1.50 value, **76c**

Boric Acid, powder or crystal, 1 lb., **24c**

Dickinson Witch Hazel; 1 quart, **47c**

Williams' Shaving Cream; extra large size, **36c**

Epsom Salts; 5 lb. pkg., **33c**

Peroxide Hydrogen; 1 pound, **16c**

Rubbing Alcohol; pint, **27c**

Lavoris; large size, **63c**

Wilson's Cleaner, 35c size, **19c**

Olivilo Soap; limit 2 doz.; 6c ea.; doz., **69c**

Auditorium Bath Soap; 6c ea., doz., **69c**

Lux Toilet Soap; 7c each, doz., **79c**

Palmolive Soap; 7c ea., doz., **79c**

Lifebuoy Soap; 6c each, doz., **67c**

Camay Soap; 4 cakes **21c**

HOUBIGANT



$1.50 Value 88¢

Also Ideal and Mon Boudoir odors.

Toilet Sets ½ Price

Imitation pearl on amber.

$15.95 (10 pc.) Sets, **$7.97**
$19.95 (10 pc.) Sets, **$9.97**
$24.95 (10 pc.) Sets, **$12.47**
$4.98 (2 pc.) Sets, **$2.49**



Celebrated "MAJESTIC"
Silk Chiffon
HOSIERY

Qualities Regularly $1.95

All are perfect . . . full fashioned . . . of sheer, lovely quality. Many of the season's smartest colors. 2 pairs, $3.00.

$1.65

THE FAIR—MAIN FLOOR.

Are in Our
ALE
ock of
CATOR
ES
ssortment are high
es regularly sell for
quality leathers!
DUCATOR
SHOE
REG'D
ICE
ook Pillow and Case
deira or hand em-
ed. Pink or
94c
13x17.
Blankets—Nursery
; large fleecy blan-
ink or
$2.66
4.98 vals.
Dresses—Long or
lace edged neck
eves; full cut; wide
48c
Sheeting Pads—
flannette removable
pink
55c
Carriage Sets—Pa-
d cover; of crepe
e or satin, filet or
ace and hand em-
ed trim; reg. $7.98
8;
$10.98
MAJESTIC
hiffon
ERY
ularly $1.95
full
sheer,
y of
col-
$1.65
IN FLOOR.

PART 7 DRAMA

Chicago Sunday Tribune.

THE WORLD'S GREATEST NEWSPAPER

Music Movies
Clifford Raymond

AUGUST 5, 1928.

"Marouf's" Popularity Demands an Encore

By Edward Moore.

ALL plans were made and announcements sent out covering the coming week at Ravinia. Then "Marouf" came on Wednesday night and made the hit of this season and several seasons back. Wherefore there were alarums and excursions and realignments of positions, and the newspapers were asked to state that instead of "The Tales of Hoffman" next Thursday night "Marouf" would be repeated.

This department is glad to comply with the request, not only because "Marouf" is better than several carloads of "Hoffmanns," which after all is only faint praise, but because it is the best item in the operatic novelty column since "La Vida Breve" first delighted the north shore audiences.

Wilfrid Pelletier, who helped prepare the performance, tells me the piece was first brought out in Paris in the spring of 1914, and that ever since it has been referred to as the last smile of French music before the war. It would be hard to better the description, for a more sparkling, cheery, sportive, and altogether entrancing score has seldom existed.



VITTORIO TREVISAN as Dr. Bartolo in "The Barber of Seville" at Ravinia. (Underwood & Underwood Photo.)

* *

Everything Except Sentimentality.

It would seem, as we say in the best circles, to have everything—romance, color, wit—everything, that is, except sentimentality. There is not a moment of slush in its whole three acts. Henri Cain, the librettist, set the emotional pace, and Henri Rabaud, the composer, followed it, and it is all as human and amusing and unsentimental as the Thousand and One Nights tale, from which it came.

Marouf is soundly beaten by the cadi's officers, and after he is over he limps off the stage, groaning but stuffing himself with the cake over which the dispute arose. Marouf is obliged later to tell the Princess Saamcheddine about the deception he has practiced on her father, and the two get into a hilarious gale of laughter over it, pounding each other with sofa pillows the while. From the point of view of grand opera it is thoroughly unheroic, but from the point of view of good theater, amusement, and entertainment it is thoroughly refreshing.

It is a first class show, with a brilliant performance by Charlo Chamlee as Marouf, and one only less so because less extensive, by Yvonne Gall as Saamcheddine, together with a perfect cast of lesser parts. And Mr. Donigan has dressed it up in scenery that is a delight to the eye. Incidentally, an accident happened somewhere between the typewriter and the printing press last Wednesday, when my report was made, to speak of an illusion of distance created by angels and lightning. The word, of course, should have been eagles, for it is not that kind of a show.

* *

Three Additions to Repertoire.

Wherefore there can now be a diversion to the week's additions to the repertoire. There will be three.

"Carmen," tonight, by the presence of Ina Bourskaya in the name part, becomes part of the Polish musical celebration of the day. The explanation is appended in order to fend off a protest that the opera was written by a French composer on a Spanish story. The afternoon will be devoted to the third annual Ravinia concert of the Polish Arts club, of which Mme. Bourskaya was elected an honorary member in 1926.

Eric DeLamarter has scheduled a program of Polish music for the Chicago Symphony orchestra, during the course of which Michael Wilkomirski, violinist, will play the Wieniawski Concerto. During the second part of the program two choral organizations will take the stage, the Filharmonia Singing society, directed by B. Rybowiak, and the Harcci Singing society, directed by A. M. Hess, for a program of Polish choral music. Soloists will also appear at this stage of the proceedings, for Mr. Wilkomirski and Mme. Szpinalski will play Handel's Sonata for two violins, and Mieczyslaw Ziolkowski, pianist, will play his own "Fairy," a Polish mountain fantasy, which is dedicated to his former teacher, the famous pianist, Paderewski. Dr. Z. Lisikowski, consul general of Poland in Chicago, will be the guest of honor. Like all the Sunday afternoon concerts at Ravinia, this program is open to the general public.

* *

Mme. Bourskaya in Famous Role.

It is peculiarly fitting that Mme. Bourskaya should sing the name part of "Carmen" in the evening, because she has always done so many interesting and imaginative performances of it, beginning with her entry into the United States with the Russian Opera company in 1920 and her debut at Ravinia seven years ago. With her in this performance will be Armand Tokatyan as Don José, Margery Maxwell as Micaela, and Desiré Defrere as Escamillo. Ruth Page will dance "La Flamenca" during the inn scene, and Louis Hasselmans will conduct.

* *

Wise and Accurate Casting.

"Manon Lescaut," in the Puccini, not the Massenet version, will be made public on Friday night, and it will be the first time at Ravinia that Florence Easton has appeared as Manon or Edward Johnson as Des Grieux. It also looks like wise and accurate casting. Others to be heard are Mme. Bourskaya, Mr. Defrere, Mr. Mojica, Mr. D'Angelo, Mr. Asanian, and Mr. Paltrinieri. Mr. Papi will be at the baton.

Finally for the week, "The Barber of Seville" is announced for Saturday night. Here Tito Schipa will appear as Almaviva and Florence Macbeth as Rosina. This insures two highly important parts, with further insurance provided by Mr. Basiola as Figaro, Mr. Rothier as Don Basiola, and Mr. Trevisan in his great part of Dr. Bartolo.

"Le Chemineau" is to be repeated with unchanged cast tomorrow night; Mr. Johnson is to make his first appearance of the season as Radames in "Aida" Tuesday night; and Mr. Schipa his first as Lionel in "Martha" Wednesday night.

* *

A Letter of Appreciation.

"What a refreshing breeze from the lake the as-others-see picture of the under the stars group at summer opera was! We have never been among those present on Sunday or Saturday, but when we do we, too, shall listen in for those human notes so tellingly given in Helen Parker's theme.

"Even with the music school young people, the older north shore music lovers, the young couples who have not outgrown or at least in public refrain from the much discussed petting, the groups we see in free seats at Ravinia are pleasant to be with. Perhaps it is the unique real star dotted sky in this day of sky ceilings at movie palaces, the rustling trees, the hush of the lake breeze, that makes some of us thrill more with the glorious offerings there than we do at winter opera. The word picture of the devotees that particular night is so vivid and different that I am sure we have missed something worth while by not being there on those more popular nights.

"Thank you for 'Free Seats at Ravinia.'

"MARGARET BURROWS MARTIN."

* *

Adolph Bolm Plans Dances for Fair.

Between now and 1933 is a long time, but plans of large dimensions and considerable elaboration are already being made respecting the art of the dance for the coming world's fair. Adolph Bolm, a distinguished artist, has presented his ideas before the general committee, and they have met with approval. His project is to present all that is significant in the dance of the ages, from the primitive to the present day, in a series of pageants, each of which will be a unit in itself, but all of which will be linked together by a central theme. Mr. Bolm has already begun the collection of material for the pageants, and has engaged a staff of assistants to help him in the work.

[Continued on page two.]

Critic Chooses Month's Outstanding Movies

JULY'S SIX BEST PICTURES.

A SHIP COMES IN. DRUMS OF LOVE.
THE WHEEL OF CHANCE. JAZZ MAD.
SUNRISE. FORGOTTEN FACES.

By Mae Tinee.

GOOD MORNING!

Another month has rolled around and we have with us the last month of summer. Doesn't seem possible, does it? (Though you may not feel in the mood, you'd better get started on that Christmas shopping.)

DID you go to see "A Ship Comes In," as I told you to? If you didn't, you missed something, and if you didn't, what is the use of my writing reviews for this paper, anyway? Perhaps you didn't even bother to read the review. That being the case—here's some of it again—presented hopefully.



OLGA BACLANOVA plays the bad lady in "Forgotten Faces."

Snatch: "'A SHIP COMES IN' is the simply told, excellently directed, beautifully acted, charmingly photographed story of a great patriot—Peter Pleznik—and his family. When the ship comes in it brings him and Mama Pleznik, the two Pleznik girls, and the Pleznik boy. They have come to be American citizens, and from the moment of their landing find just one thing after another to thrill and amuse them. . . . Devastating sorrow visits the Pleznik and injustice is unknowingly meted out to them by 'my Uncle Sam.' But when the error comes to light, with what haste and generosity is there atonement. . . . There is no blare nor pretension about 'A Ship Comes In.' It has no love story running through it. There is no slightest suggestion of a sex angle. But it is an epic of loyalty that will go straight to your hearts, and, believe me, it is not lacking in thrills."

* *

"THE WHEEL OF CHANCE" proved a great vehicle for Richard Barthelmess. To quote:

"A bit of character portraiture of which Jannings might be proud, an achievement in makeup that is as triumphant as any of Chaney's, stand to the everlasting credit of Richard Barthelmess in this picture. He may only merit lukewarm attention in productions to come, but we will never forget that in 'The Wheel of Chance' he was a GREAT ACTOR. . . . You're not taking a chance when you plunk down your money on this picture."

* *

"SUNRISE" certainly aroused a lot of talk. Some have loved it; some have hated it; some, like myself, have found it to be a nearly perfect thing from the point of production but lacking the compelling surge of "Seventh Heaven" and "Street Angel." It is a picture that is impressionistic while laying claim to stark realism. For instance: "Where was it taken?" many have asked me. Not knowing myself, I had called up to find out and been informed, "On the Fox lot." It might, you see, have been taken on a lake, for there are rushes, or on the ocean, for there is mention of tides.

I said to my informant, "Rushes don't grow in the ocean, do they?" and he replied that they DID grow in bays. But being just a story of human emotions, it matters little where the tale was staged, for folks are folks the world over.

I found "Sunrise" very gripping. Very beautiful. . . . Fascinatingly synchronized . . . acting and photography throughout all the heart could desire, and the direction by the genius Murnau of unassailable excellence.

* *

"DRUMS OF LOVE"—a picture "romantically costumed . . . sets, scenery, and photography splendid . . . Lionel Barrymore IM-mense! Technically a piece of superior workmanship, unerring in its artistic detail, magnificent in its sweeping panoramic action and scenery, and distinguished throughout by the sure, sympathetic touch of the man who, more than any other, is responsible for the movies being taken up by our best people." (D. W. Griffith directed it.)

* *

"JAZZ MAD" I thought a fine, human thing, with Jean Hersholt doing some great character work. "Jazz Mad" isn't what the title leads you to think it is. There are jazz music and café scenes, etc., in it, but they are merely incidental. The main theme concerns itself with a German musician and composer, famous and beloved in his own part of the country, who comes to New York to sell a symphony he has written.

And meets heartbreak—and final happiness. The picture as a whole is most excellently produced. Direction, acting, photography are fine throughout.

* *

"FORGOTTEN FACES" proved an alluring blend of fine acting, good direction, and excellent story. . . . You are handed some unusually effective photography and are kept sitting on the anxious seat from start to finish."

A crook film, this, with Clive Brook doing some great stuff as one courtly crook who sins urbanely under the name of "Heliotrope Harry." Notable in the cast is the Russian, Baclanova, who plays a bad lady in whirlwind fashion.

* *

Bits aBOUTem.

That "sweetest little feller," Jackie Coogan, a living picture of what the well dressed man should wear, in his blue and white sports togs, dropped in between shows for a visit the other day. With him were his mother—Jackie gets his eyes from her—and his manager. Dad Coogan had decided he'd better stay at the theater, so that in case one-half the act got lost, the other half could go on.

"It takes Dad a lot longer to put on and take off his makeup than it does Jack," Mrs. Coogan said, "and, anyway——

"Mother——"

"I am speaking, Jack. Anyway, Jack didn't take his off. He wears just a little. You were going to say something, Jack?'

(You notice she calls him "Jack," not Jackie, and is bringing him up as a little boy should be brought up.)

"I was going to say, mother," Jack said, "that they've got the most WONderful photograph department here, with pictures and pictures of airplanes . . . "

And he was off! He's crazy about airplanes. He knows all about the different makes and how to run them. He reads everything he can about them and pores over every picture of one he can lay his hands on. And the one dear desire of his heart is to be allowed to go up in one.

"I will not have it!" says Mrs. Coogan, firmly. "They're too far from perfect yet."

"But, MOTH-er—now, HOW many accidents ARE there!"

"You don't hear of many accidents yet because there aren't many planes yet," Mrs. Coogan replied, while the manager, Mr. Bernstein, asked: "How many people who STARTED to cross the ocean, CROSSED the ocean?"

"Well, I don't want to cross the ocean," Jackie said. "And how many accidents do they have in those planes that cross the channel all the time? Why, you never hear of one . . ." And from then on the discussion of airplanes, with arguments fer and agin, monopolized the conversation.

Practically monopolized it. But I learned, here and there, as it were, that my visitor is 14 years old (he looks about 10, the healthiest, happiest appearing youngster you could wish to see); that he's in second year high; that he doesn't get a bit nervous on the stage; that he's going to be an actor—or an aviator—when he grows up; that he's an all around golfer, swimmer, target shooter, and BOY; that the brown eyes are the same that broke our hearts in "The Kid," and that little Jackie Coogan is mighty sweet to his mother.

See you tomorrow!

Smith and the Newer Americans

By Clifford Raymond.

WHEN Al Smith made Mr. Raskob of General Motors chairman of his campaign committee and Mr. Lehman, the Jewish banker, chairman of his finance committee, he was saying that Big Business could not be too big for the Democratic party. For the northern end of the Democratic party that is traditionally false but realistically true. It was the free trade southern wing which stamped hostility to industrialism on the party. The northern rural Republicans are now more interested in free goods than are northern urban Democrats. But tradition holds out against fact. Mr. Smith offers Mr. Raskob and Mr. Lehman to rap the tradition on the chin.

That is only part of it. Mr. Smith, Mr. Raskob and Mr. Lehman not only invite the country to contemplate the democracy as a large money party but they step into the ring to have it out with whatever remains of the old Know Nothingism. The modern Kluxers mask their faces and declare their prejudices. The Know Nothing joiners showed their faces but concealed their purposes. Hence: "I don't know nothing" in answers to inquiries. But their outpouring of sentiment was "America for Americans"—whatever that meant then and whatever it may mean now.

Mr. Lehman is a Jew. Mr. Raskob is the son of an Alsatian father and an Irish mother. They are successful, distinctive and important products and exponents of the newer America. Smith himself is just that. As a candidate for President he has his origin in a city dominated by the newer Americans, Jews and Italians predominating. If his popularity there had not been powerful and persistent, he would not now be the candidate of the party.

* *

If an emigrant from Carrickfergus in the north of Ireland had not come to his decision to seek new fortunes when he did, but had delayed his departure a few years, the seventh President of the United States would have been some one else than he was. He would not have been the man who evolved from the child of Scotch-Irish immigrants born in the frontier settlement in the Waxhaws on the North and South Carolina line. He wouldn't have been Andrew Jackson. A hundred years ago the then new Americans had a President whose qualification, even as to American birth, was by the narrowest of margins.

If old line Americanism ever was to cry out at the invasion of its privileges by the newcomer, it was when a New England Adams was defeated by a semi-fabulous, reputedly savage creature whose parents hardly had time to build a poor cabin in a forlorn clearing before he was born—a man who, as President, said "Put her thar," "I know them French," etc. And old line Americanism did cry out, but the frontiersman was the favorite everywhere in the east except in New England and, in Martin Van Buren, he made a Tammany man his successor.

The newer Americans appeared on the scene rather earlier than is generally acknowledged. At a meeting of the Virginia company in London, July 21, 1619—"a court held at Mr. ffarrars Howse in St. Sythes Lane," there being present the "Right Honorable Henry Earle of Southampton, Robert Earle of Warwicke, Sir Edwin Sandis," and others, it was entered on the company records:

"Vpon some dispute of the Polonians resident in Virginia, it was now agreed [notwithstanding any former order to the contrary] that they shall be enfranchised, and made as free as any inhabitant there whatsoever: And because their skill in making pitch and tarr and soap-ashes shall not dye with them, it is agreed that some young men shalbe put unto them to learne their skill and knowledge therein for the benefitt of the Country thereafter."

* *

A year before the Pilgrims were driven off their course by a tide rip and rounded back into Cape Cod bay to begin old line Americanism in the north, the newer Americans were being enfranchised in a bit older old line American settlement on the James river in Virginia. Poles were citizens of an American commonwealth before the Scrooby congregation had founded one. The Pole preceded the Yankee, the one contributing certain crafts, the other giving language, law and political institutions. Thus the knocking at the door appears in the light of ancient and respectable tradition.

It is recognized, of course, that the Dutch once had New York and the very best old line Americans were, and until recently still struggled to be, the Knickerbockers. South Carolina was French, the Mississippi valley was Spanish, the head of the Chesapeake was Swedish, Indiana and Illinois were French. The stream that flowed through the port of Philadelphia across into the Shenandoah and up that valley into the folds of the mountains to make the first of the new states was German and Scotch-Irish.

Many of Morgan's Virginia and Pennsylvania riflemen who marched through the Maine and Canadian wilderness to attack Quebec in the winter and who fought at Saratoga were Germans. The most fearless of forest trackers was Christian Frederick Post, the Pennsylvania Moravian and Indian peacemaker. One of the greatest scouts of the first frontier was George Crogan, the Irishman. The greatest Indian controller and administrator was William Johnson, Sir William for his achievements, another Irishman.

One of Rochambeau's officers, recording in his diary the impression Washington's army made on him when the French joined the Americans on the Hudson, wrote that they were stout fellows, very ragged but in fine spirits and that one-fourth of them were Negroes. Robert Morris was not the only financier of the revolution. Another was Haym Salomon.

* *

The new American has a respectable antiquity in this past. When there was a frontier the new American of the time usually was bound for it when he came. The opportunity which was in the Connecticut valley and in the upper Virginia tidewater in 1660 was in Minnesota and the Dakotas in 1860. The new American took on a new aspect when instead of coming to find new lands he came to find old jobs, to enjoy fixed conditions rather than explore uncertain opportunities.

That indicated growth but not expansion. It did not threaten the primitive holders of land but the settled users of resources, for the most part the wage earners and the rent payers. The man who enjoyed the protection of the tariff wall did not frequently desire the protection of the immigration restriction rampart. The wage earner did. The nationalist and purist knew that the Polonians of Jamestown had been merged into the common stock. The Germans of the southern Appalachians soon could not be distinguished from the Scotch-Irish and Carolina Huguenots in the same region.

But the volume and the character of the new stream in through Ellis island startled the nationalist. Jamestown and Plymouth had given the country its institutions, its basic culture to be modified and made distinctive as American but not to be destroyed or changed into something else. Hence the restrictions wisely ordained and wisely guarded.

The newest of the new Americans have possession of the northern city. A selectman of old New England would think he was traveling in eastern Europe if he heard the roll call of a northern metropolitan city council. State legislatures reveal the political action of the newer metropolitan and industrial composition. The edge of an advance has touched the national house of representatives in spite of the partial disfranchisement of cities by the congressional refusal to reapportion. The old order fights quietly but stubbornly. The new order presses on noisily. The United States senate remains of the elder people.

Smith is the man of the metropolis, of the great composite. A hundred years ago the revolt was in the submerged peoples of the frontier, the newcomers in statehood and nationality. They put the son of the Carrickfergus immigrant in the White House. Now the thing has turned itself round about. The fire is in the cities and not in the woods and prairies. The newer peoples are not in the mountains and valleys, but in the flats, tenements and streets, and their Jackson is Al Smith.

[Copyright: 1928: By The Chicago Tribune.]

Why Risk Golf Clubs on a Permanent Wave?

By Burns Mantle.

LAKE PLACID CLUB, New York.—[Special Correspondence.]—One nice thing about a vacation. It sets you thinking. I suppose that is what the psychologists are driving at when they say that any change is rest. So few of us have time to think at home.

I have been sitting here thinking for a long time now. As a matter of fact I really began thinking three days ago when we started to pack. I remember once thinking that if a certain party asked me just once more why I insisted on taking all the things I was taking I certainly should try the effect of a niblick on a permanent wave.



BURNS MANTLE takes a few shots at golf and wimmen at Placid.

But one thought follows another, as you know. Nature abhors a vacuum and as fast as one thought rushes out another is certain to rush in. I had no sooner thought of using the niblick, or perhaps a spoon, because of the greater length of handle, than I began to consider the consequences. Both clubs have hickory shafts and a good hickory shaft is hard to get these days. Therefore wouldn't it be better to try a good stout walking stick? Or perhaps an umbrella handle? Even the umbrella rack itself?

* *

How to Discipline One's Wife.

That seemed the best thought of all at the time it came. I knew I could lift the umbrella rack because the last time we moved I had tried it. Which reminded me that I also had broken it when I set it down. Or at least cracked it. Not so it shows particularly. We keep the crack turned the other way. But still the crack is there, and, on second thought, it seemed foolish to risk a cracked umbrella stand on so important an issue.

I had just dismissed that thought from my mind, and was going back to the niblick idea when the chief packer spoke to me again.

"I said," she said, "are you going to take all that truck?"

And quick as a flash I said "No!"

So that settled that. In a trice, and certainly in less than two trices, the air was cleared.

It just goes to show what a little diplomacy and quick thinking will do to save a situation—even a tense situation. If I had insisted on taking all that stuff my very existence would surely have led to one thing or another and I probably would have had to buy a new niblick.

* *

Ideal Thinking Environment.

As it is, here we are! And I have found a perfectly heavenly corner of the writing room where the thinking conditions are practically perfect. What any man thinks here is simply nobody's business. And if you prefer it you can think in simpler spelling language. Placid's Dr. Dewey, who is the world's authority on the subject, doesn't care a bit. In fact, after thirty-five years of trying to convince a foolish world that it wastes at least a third of its life putting extra letters into words like "thought," and "through," and so on, and writing it "ice" when they really mean "ys"—the doctor has worked so hard that any help he gets from the outside world now is ever so encouraging.

I tried thinking in a simpler language, so to speak, and discovered it really makes for simpler thoughts. I have just come back from a morning round of golf that could have been better, and, again, might have been worse. If it were not for a couple of nines and an eight just when I needed them least it would have been a good score. Certainly a more profitable morning would have resulted if it had not been for those two nines. But I happened to be playing with one of those fuss-budgets who counts every teeny-weeny little stroke. Once I merely stubbed the toe of the putter. I'll bet the ball didn't move six inches. And yet he counted that!

* *

Commits the Unpardonable Sin.

However, to get back to simpler thinking for simpler minds. I was a bit late for dinner. Dinner is from 1 to 2. By the time I had washed up it was just a shade past 2:30, and, as I understand it, somebody's day was more or less completely ruined.

I couldn't quite make out whether it was the cook's or the waitress' or Mr. Holt's day. It probably was Holt's. Being an executive vice president, he naturally worries a good deal if a fellow doesn't eat his dinner when he is expected to. Or it may have been Mrs. Dewey's day I spoiled.

Don't tell anybody I said so, but Emily Dewey practically runs this club. The other vice presidents and executive secretaries, all males, do not exactly cringe before her. You know what I mean. They don't actually bow down and grovel. But when they see that look come into her eyes they just naturally listen. And by the time they are through listening the thing is as good as done.

I was thinking just the other day—I think it was really the first thinking I had done up here—I was thinking that we never have had as completely feminized a world as we have today. And efficiently feminized, too.

We were unpacking. I had taken out my golf shirt and there were two buttons gone. Instantly the thought flashed through my mind: That is because you patronize a steam

[Continued on page three.]

ENGLISH WITHOUT A DON'T SINCE

By Wallace Rice.

UPON the remark, "It was twenty years since," some merry jester with a black grammatical heart arises to query "Since what?" He doesn't know that "since" does mean "ago"; but the dictionaries do.

Webster says "'Since': In the time past, counting backward from the present, before this or now"; and adds, because of the merry jester, "Some critics object to this usage." In differentiating "since" and "ago" this dictionary observes "'ago' refers to a point in time past; 'since,' in strict usage, to the period intervening between such a point and the present; in 'ago' the mind is carried back from the present, in 'since' from a starting point in the past." But it quotes Roscommon: How many years since has Vergil writ, and Newman's hymn: Which I have loved long since, and lost awhile."

The Century knows nothing of such strict usage, or of the objections of some critics, but says "'Since.' Before now; ago; with an adverbial phrase specifying the amount of time separating the event or time in question from the present; as, many years since, not long since"; and quotes old Coryot: This Church was built by a certain Bishop of this city, about four hundred years since.

The Great Oxford says "'Since.' Ago, before now. With time specified, or preceded by 'long'"; and gives an instance from 1624: Though his mind had been that way twenty years since; another from 1662: The Chineses have some books printed above seven hundred years since; and from Peacock: He went out a little while since.

The Concise Oxford defines "since" as meaning "ago"; and gives as instances of correct use: Happened many years since; how long since is it?; saw him not long since.

Between the querulous pedant and the merry jester our English language grows various.

[Copyright: 1928: By the Chicago Tribune.]

More Comic Chaps of the Years That Were

By Figaro McGee.

TOO RECENT, perhaps, were the activities of Eddie Foy for "good copy" in this series about the comedians of the 'Nineties and of the first fifteen or twenty years of the present century; yet, his name has a place high in any authentic list of the chaps who made the public laugh through a stretch of years. His death followed hard upon an engagement in Chicago—a week in the Palace, where he had been booked so late that not many theater-goers really knew he was in town. Then, it is not so long ago since his autobiography, "Clowning Through Life," was new in the book-stalls; and the casual, awkward narrative tells a deal about this mussy, likable merry-andrew.



EDDIE FOY

Like so many other funny-men of the American stage, Foy didn't quite know when he was through, so far as the value of his name at the box-office was concerned. Considering that he was limited and uncommonly "personal" in his stage-work, he held popular affection longer than most of the low-comedians. Middle-aged Chicago theater-goers don't have to be reminded that Foy, as a celebrity, dated back to 1888, when he had the foolin' to look after in the second of the Henderson pieces in the Chicago Opera-House, "The Crystal Slipper." But he was a fun-maker of consequence before that. It seems that he meant something to the public when he formed a trio with Eddie Girard and the late Henry V. Donnelly, and worked with the late Kate Castleton in something named "Crazy-Patch." So, it is reasonable to say that he had thirty years of high vogue, and then the ten of dwindling importance that led him to a saddening little act about an old-timer—the one he did when in the Palace just before his death.

* *

A Sad Fellow Off-Stage.

Foy, whom I knew pretty well, was not a cheerful chap away from his audiences. He seemed to me forever beset by the notion that this manager, or that actor, or such a critic was bent on destroying him. Believing religiously that no audience could well ask for more laughter in an evening than he was able to provide, he resented the presence of another labelled comedian in the cast; but sensible managers knew that the method for getting the best he had from Foy was to put another with him or near him. He was engaged when the century was young to support Francis Wilson in "The Strollers," and wondered why they needed Wilson. He found out at rehearsal that, whereas Wilson's rôle ran through the piece, his own part was a brief one—a mere "bit," and that he was expected to "build it up." Also, he alleged, he found Wilson a bit patronizing, although I'm inclined to think this may have been Foy's state of mind rather than any high-hatting on the part of the star. But it was a state of mind that whipped Foy into action. He, rather than Wilson, took the honors at the New-York *première;* and that success established him in Broadway.

Foy was funny, although a great many well-meaning theater-goers always said they didn't think he was. He was of the school of "slob" comedians—untidy and awry, and getting much of his laughs from the use of "propa." His rôle, whatever it might have been in the author's mind, was that of the eternal oaf when Foy finished with it to his own satisfaction. Yet, he earnestly longed to do Something Higher: that tale of his desiring to act Hamlet was mostly true, although in his book he tried to explain that it was an elaborate joke, put out to advertise him in a show named "Mr. Hamlet of Broadway." He was at his best in the Henderson pieces, here in Chicago; in "Piff! Paff! Pouff"; in "The Orchid" and "Mr. Bluebeard"; and in "The Strollers," mentioned above.

* *

Peter F. Dailey.

There was another comedian whose funmaking was "personal": that is, something of his own that had little to do with the author's notions; and he was for nearly twenty years among the idolized laugh-getters of the American stage. If Dailey ever took his work seriously, it must have been in the fabled days when he was one of the American Four, who gave an "act" in the old-time, ante-Keith variety-theaters. His business in the days when he was prominent and popular was to find out when and where he entered the scene, and then to work out a plan for gag-studding it. Few of the actors with whom he worked were able to cope with him when he took to gag-lining a scene: those who grew angry at his impromptus were licked by his beaming good-nature; and those who encouraged him were wellnigh invariably so convulsed with laughter that they became part of the audience.

Dailey withdrew from the American Four to make a "team" with James Hoey, brother of Old Hoss Hoey, of "A Parlor Match," and a funnier chap than his kinsman, although he never really emerged from the varieties. He erred, I thought, in billing himself as *Young Mule, brother of Old Hoss:* he leaned on the kinship rather than on his own fund of quick, sardonic humor. He and Dailey were too much alike to make a successful "team," although they were immensely amusing in a manner a bit out of the reach of the variety-theater audiences of their day. They parted after a season or so; and, while Hoey went on to desuetude Dailey went into white-face, and scored heavily in his first rôle—that of a flashy sport in "A Straight Tip," of which James T. Powers was the star. He remained with Powers for another piece, "A Mad Bargain," and then was made into a star in a dandy show named "A Country Sport," wherein he had some of his best scenes with May Irwin.

* *

Dailey as a Weberfield.

But it was as a member of Weber and Fields' famous travesty company that Dailey really found himself. He belonged to it, helped to make it what it was, was missed when he withdrew (although his place was taken by so gifted a comedian as William Collier), and was welcomed with tears of joy when he returned. He was of and in it on its final tour—that of 1904, at the end of which the venture was disbanded. He took part in some of its best fun: he was, as a matter of fact, in the company from the beginning of its second season, when Sam Bernard was the "other fellow," meaning the one who played most of the scenes with Weber and Fields, themselves; when Fay Templeton was in it, and May Robson, and Charles J. Ross, and John T. Kelly (who was always in it), and Frankie Bailey, and Bonnie Maginn, and Lillian Russell.

There's not been since his death—here, in 1908, in Chicago—anybody quite like him. He had such a gorgeous output of infectious affability that what would have been insolence in others was forgiven him by his audiences. Moreover, he had an enormous sense of sheer burlesque. I wonder, as I write, how many others recall something he did in one of the Weber-Fields shows. Male voices "off" were heard singing "For he's a jolly good-fellow!" as Dailey entered, facing the wings and walking backward into sight of the audience, the while he waved his hat and smiled and threw kisses off-stage as if bidding au-revoir to some beloved pals. I was among those who wondered why Dailey, of all actors, should accept such a gummy, sappy "entrance," with its suggestion of "Here I am!" The song died away; Dailey waved and saluted; and, as he put on his hat, he turned to the audience and muttered:

"Jolly dogs, those stage-hands!"

[Copyright: 1928: By The Chicago Tribune.]

Note.—This is the third article in a series by Mr. McGee on old-time comedians. The fourth article will appear next Sunday.

Marouf's Popularity Demands an Encore

By Edward Moore.

[Continued from page one.]

nificant in the dance, folk dances, theater, and ballet, and it involves a considerable amount.

In a letter sent out over his name he speaks of the erection of a number of theaters seating from 500 to 10,000, a Greek theater for Greek ballets, and an open air inclosure on the lake, where large spectacles can be watched by from 100,000 to 200,000 persons, and in addition islands with the architecture in the style of the various nationalities where folk dance groups can present their national dances and rituals.

Chicago's own share is to be a ballet company of about seventy-five dancers ready to present all that is important in the past or present, with special mention of John Alden Carpenter's "Birthday of the Infanta" and "Skyscrapers." To it will come, it is hoped, such visitors as the Denishawns, the Neighborhood Playhouse, Martha Graham, Doris Humphrey, and Michio Ito, possibly Pavlowa and the Diaghileff company.

"We plan to present on a tremendous scale," he adds, "the 'Salut au Monde' by Walt Whitman, with music by the late American composer, Charles T. Griffes, and use it in the different eastern groups who will come to the fair. The American Indians will give their dances and rituals with backgrounds of their local architecture. For instance, for the southwest Indians the background will be Pueblo.

* *

Plenty of Material.

"There are today in the United States not less than 50,000 dancing instructors. They have an average of seventy-five pupils each, which means a tremendous total who are seriously devoting themselves to dancing.

"Instead of going abroad for special instruction, for atmosphere, for visualizing the dances of the world, they may now conserve their time and money and come to Chicago in 1933.

"Here they can see and learn the best of all the nations, in culture and tradition; in costumes and music, in what I firmly believe will be the greatest festival of dancing the world will ever have seen.

"At the request of the centennial trustees I am writing to the directors of famous dancing organizations, directors of opera houses, presidents of folk dance societies, authors and critics of the dance, and distinguished individual dancers, etc., asking their suggestions for centennial programs. From the ensemble I know that a marvelous display can be made, with immense cultural value."

* *

Coates Wins Praise.

An indication by Edward Cushing of the Brooklyn Eagle that Albert Coates, lately conducting some of the New York Stadium concerts, is the sort of person to be much appreciated if he ever happens to pay a professional visit to Chicago:

"Mr. Coates' popularity at the Stadium will be greatly enhanced by his personality. A large and genial person, you feel that he makes friends easily with his audiences. Last evening he was supremely affable, waving his hand in response to applause and taking it upon himself to repeat a number on the program that had been evidently enjoyed. But other qualities than those of personality recommend him as a musician. His conducting is to be distinguished from that of his English colleagues by its lack of characteristic temperamental frigidity, by its imaginative daring. We have heard sounder performances of Strauss than those contrived by Mr. Coates, but none more brilliant, more pictorial in character. He is, we conclude, a dramatic conductor by nature, and we should welcome the opportunity to hear him in the opera house—particularly we should like to hear him do 'Boris' or 'Prince Igor', or 'Sadko.'"

* *

Choral Club Program.

The Chicago and North Western Railway Choral club will sing oratorio-opera, and some old time melodies in Lake Geneva, Wis., today, at the invitation of the Lake Geneva Chamber of Commerce. Harry Slater, machine foreman and tenor, conducts the mixed choral club of fifty employés, and Miss Harriet Pawson is pianist with the club.

Mixed ensemble numbers and separate selections by the women's and men's choruses will be included in the Lake Geneva program of the singing railroad employés when they interpret Gounod, Haydn, Donizetti, Verdi, Strauss, and Offenbach, and at intervals plantation songs.

* *

Secret of Youth.

"I feel as if I were the quintessence of youth," remarked Lieutenant Commander John Philip Sousa. "I have just finished rehearsing my band in my new program—or big show, as some critics prefer to call my productions. And I think the public will agree with me that it is crammed full of the elements that all those youthful in spirit will relish. Love, humor, travel, adventure, a faint touch of pathos, and new marches and old, with tunes that will stir the blood and awaken hope. And to delight the eyes there will be a stage full of gold and silver and ebony instruments, all played by as handsome and capable a lot of Americans as one can gather from the four corners of the United States and Canada. Youth!

"I am just starting on my thirty-sixth annual tour, and where in the world will you find a person who can endure the rigors of such a tour better than I? Four hours every day, for five months to come, I shall stand on my band platform, directing. Does the public fully realize the vast amount of physical energy that swinging one's arms for such a length of time requires? And there are no waits between numbers for me to catch my breath.

"Of the mental strain I need not speak. I think every one appreciates the alertness that a conductor must possess. And then we spend four, five, and six hours every day riding to the next town, and sometimes we play two different towns in one day, with the afternoon town a hundred miles away from the night town.

"And my regular work is all rounded out with countless interviews, countless talks before Rotary clubs, Kiwanis clubs, women's clubs, and school children. Am I vain in thinking that it takes the fire of youth to go through with such an itinerary?"

AS CARMEN



INA BOURSKAYA.
[Mishkin Photo.]

She is pictorial and imaginative when she undertakes to sing the heroine of the Bizet opera, and it is one reason why she is always interesting in the part. She is appearing in it tonight at Ravinia as the conclusion of a day devoted to the entertainment of the Polish Arts club.

The Week at Ravinia

This afternoon.—Chicago Symphony orchestra, third annual Polish Arts club concert, Eric DeLamarter, conductor; Filharmonia Singing society, B. Rybowalk, conductor; Filareci Singing society, A. M. Hess, conductor; Michael Wilkomirski and George Szpinalski, violinists, and Mieczyslaw Ziolkowski, pianist, soloists.

Tonight.—"Carmen," with Ina Bourskaya, Margery Maxwell, Armand Tokatyan, Desiré Defrere, Ruth Page and ballet; conductor, Louis Hasselmans.

Monday.—"Le Chemineau," with Yvonne Gall, Maxwell, José Mojica, Giuseppe Danise, Leon Rothier, Defrere; conductor, Hasselmans.

Tuesday.—"Aïda," with Elizabeth Rethberg, Julia Claussen, Edward Johnson, Mario Basiola, Virgilio Lazzari; conductor, Gennaro Papi.

Wednesday.—"Martha," with Florence Macbeth, Gladys Swarthout, Tito Schipa, Lazzari, Vittorio Trevisan, Louis D'Angelo; conductor, Hasselmans.

Thursday afternoon.—Chicago Symphony orchestra, children's concert; conductor, DeLamarter; followed by Harry Barnhart, leader of community singing.

Thursday night.—"Marouf," with Gall, Claussen, Mario Chamlee, Rothier, Trevisan, George Cehanovsky, and many others; Page and ballet; conductor, Hasselmans.

Friday.—"Manon Lescaut," with Florence Easton, Bourskaya, Johnson, Defrere, D'Angelo; conductor, Papi.

Saturday.—"The Barber of Seville," with Macbeth, Schipa, Basiola, Rothier, Trevisan; conductor, Papi.

Munich Holds Its Wagner Festival

TOURING Europe vicariously with Herbert M. Johnson, manager of the Chicago Civic Opera company:

"Munich, July.—We have returned to Munich after an interesting fortnight spent in Italy to find practically all of the German opera houses closed. They will shortly reopen, however, for their regular summer seasons of opera and concert.

"I have just received the program for the Wagner and Mozart festivals here in Munich at the Prince Regent and Residence theaters. It is interesting to compare the prices charged with those we charge in Chicago. The festival is under the management of the Bavarian State theaters and the bulk of the performances will be under the direction of Prof. Hans Knappersbusch, who is the general musical director of the Bavarian government.

"The Wagner operas are to be produced at the Prince Regent theater, a house which holds 1,106 persons. The prices range from $2.50 to $6.00, capacity of the house being somewhere in the neighborhood of $4,500. The seats have been sold on subscription since March 1, and we understand that the bulk of them are already sold out. The same is true of the smaller Residence theater, which holds only 577 persons. Here the Mozart operas are to be given at prices ranging from $1.50 to $8.50. Even with the increased prices, the capacity of the Residence theater is considerably less than that of the Prince Regent.

"So it is not surprising that the artists who have been announced for the season include only one or two names known outside of Germany. In the list of eleven sopranos we found no one known in the United States. The same was true of the three contraltos. Only Kurt Taucher of the nine tenors has a reputation which extends beyond the frontiers of Germany, and the seven baritones and seven bassos are likewise unknown abroad.

"The company is presenting eight Wagnerian music dramas and five Mozart operas in a period of five weeks. New scenery and costumes have been announced for three of the productions, 'Lohengrin,' 'Die Meistersinger,' and 'Così fan tutte.'

* *

Cleaner Streets.

"Munich is making great preparations for the festival season and is determined to have clean streets at any cost. Henceforth it will cost one mark, or 24 cents, to throw away pieces of paper, orange or banana peel in the streets of Munich. All members of the uniformed police force have been instructed to warn offenders, who must pay the sum stated for the warning.

"A receipt will be given. The system has already been tried out on a limited scale, and the result in the way of cleaner streets was so gratifying that the new order was issued.

"At Dresden preparations are being made to reopen the theater on Aug. 12 with Mozart's 'The Magic Flute,' and in the beginning of September Puccini's 'Manon Lescaut' will be given its first hearing in Dresden. The original German production of 'Sly,' a tragi-comedy of Wolf-Ferrari, will mark the middle of October.

"An extensive Schubert celebration at Dresden during the fall will include, among other works, his symphonies in E natural and C sharp, the seldom given 'Stabat Mater' for chorus, soloists and orchestra, and Schubert's 'Singspiel' (play with music), 'Die Weiberverschwoerung' (The Wives' Conspiracy), which has been rearranged by Rolf Lauckner and Busch-Tovey, and will have dances studied to music of Franz Schubert.

"Tschaikowsky's 'Pique Dame' will be heard during the season. A one act evening is planned, consisting of Tschaikowski's ballet, 'Der Nussknacker' (The Nutcracker), the first European production of 'The Snowbird,' a lyrical episode by the American composer, Theodore Stearns, and Puccini's 'Gianni Schicchi.'

* *

Music Drama Debut.

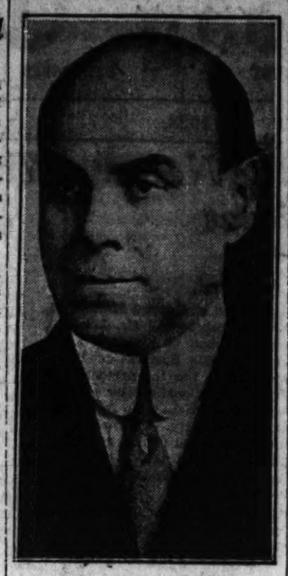
"There is a prospect of a first production of a music drama by Hans Pfitzner, 'Der arme Heinrich' (Poor Henry).

"Wagner's 'Rheingold' will start the revival of the series of the 'Ring' operas, something that has long been desired in Dresden. It is also proposed to revive several of the German play operas, including 'Die Drei Pintos,' by Carl Maria von Weber; 'Der Wildschuetz,' of Lortzing; 'Die Lustigen Weiber von Windsor,' by Nicolai; 'Der Barbier von Bagdad,' by Peter Cornelius—the original version. The repertory of Mozart's works will be increased by the renewed presentation of 'Die Gaertnerin aus Liebe' and 'Bastien and Bastienne.'

"We met Chase Baromeo in Munich the other day. He was just back from a mountaineering trip in the Bavarian Tyrol and had to his credit an ascent of Zugspitze, the highest mountain in Germany. Mr. Baromeo will be in Bavaria resting and studying another month or two before returning to Chicago.

"Marion Claire will shortly be leaving the Semmering for Milan, where she plans to spend a week or two in the arduous task of closing up her apartment in preparation for her return to the United States. She will be in Chicago shortly after the first of September."

FAMILIAR



FRANK MONROE

He's among the well-known players listed for "Trapped," the new melodrama wherewith the Woods will be opened, Thursday night, for the season. . . . Mr. Monroe is known well in Chicago, where he has been a frequent visitor ever since he originated the part of the persistent but human detective in "Alias Jimmy Valentine." He was here last winter in "Two Girls Wanted."

The Armchair Playgoer

By Fanny Butcher.

For those who do their theater going in the armchair or who like to read the plays they see.

AT RAVINIA.

TONIGHT "Carmen" is being sung. It is as popular an opera as was ever written—and rightly so. There is drama in every flick of Carmen's eyelash. Bizet had his drama made for him by Prosper Merimee, who wrote the story of the Spanish gypsy and her Corsican lover. The tale was published in 1847 and it was 28 years after that that the opera "Carmen" was produced. The novelette is still in print and popular. By the way, one of the most memorable experiences in the lives of every one who saw it was a production of "Carmencita and the Soldier," given by the Russians. They used the music of "Carmen," made of the novel a drama even more palpitatingly tense than Meilhac and Halevy made for the Bizet opera, and surrounded it with scenes and choreography that took your breath away. The seed of the inspiration for both music and drama was planted by Merimee in his zestful and gripping romance, "Carmen."

Next Saturday night that eternal favorite, "The Barber of Seville," is being given. If you wish to know the literary forbears of the opera you must go back to the eighteenth century. You will find a dramatic story of the unconscious influence which Beaumarchais had upon the history of France. Accorded the most important writer of his day, "The Barber of Seville" was his most popular drama, and thus, of course, exercised an enormous influence. Figaro, in his play, was something unusual in those days, a republican, an incarnation of the new democracy—or that is what his listeners found him. Literary authorities have always said that Beaumarchais was interested mostly in exercising his wit, and he found in the figure of Figaro a puppet for that purpose. However, when he wrote a sequel to "The Barber of Seville," "The Marriage of Figaro," his chief character was looked upon by the state as so daringly democratic and revolutionary that the play was legally prohibited from production. Jugging was as effective in those days as it is today in selling books. The result of the ban was that when the play was finally produced in 1784, every one rushed to see it, and the crowd was so terrific that three persons were crushed to death trying to enter the theater. Some one said of him, "He wished to fire a squib and he exploded a magazine," for the two plays were of intense influence in the years which culminated in the revolution. Now they seem very mild to us. "The Barber of Seville," which has survived as an opera rather than as a play, seems rather gaudy foolishness than anything with dangerous political subcurrent.

* *

PUBLISHED.

One of the sensations of Europe last



Alfred Neumann, author of "The Patriot."

year was a play called "The Patriot." Some critics went so far as to call it "probably the greatest play written in the German language in our century," and almost all of them declared it the most important drama since the world war. It was written by Alfred Neumann. It was adapted for the English stage by Ashley Dukes, and in its published form has an introduction by Hendrik Willem Van Loon, who writes a few pages about the historical background of the play and the character of the Emperor Paul, whose insanity nearly wrecked his empire and who was sacrificed by the patriot who was his governor and friend. Following that there is a discussion of the play itself by Gilbert Gabriel, whose enthusiasm for the play is frankly expressed.

The patriot was Count Pahlen, who, determined that Paul was a menace to his country, headed a conspiracy to force his abdication, but who worked with such subtlety as intrigue has rarely known. The way he used his mistress to still the king's fears, the high handed manner in which he notified the heir apparent only on the eve of the abdication, the coldness with which he planned even the emperor's death, although he had given his word of honor to the crown prince that no harm should come to his father, and the way the dramatist has succeeded in making the battle between his affections for his tsar and his country conflict, are alike masterly.

There are scenes in "The Patriot" which are unrivaled for tenseness and bitterness and irony. The end is said to be a theatrical trick, for history does not say that Count Pahlen ordered himself shot at sunrise, but a couple of bullet shots just as the curtain goes down is one of the most tried of dramatic thrills.

The play reminded me of one of the most impressive books I ever read, Edgar Saltus' "The Imperial Orgy," a sketchy history of Russia, but so vivid in its photographs of debauchery and the utter disregard of any human life except the life of the court that the debacle of the Russian court seemed inevitable.

The Voice of the Movie Fa

Silence Is Golden.

My Dear Miss Tinker: I do not remember, nor does it matter, who first used the now somewhat hackneyed phrase—silence is golden. I can find no better words with which to answer the question you have raised. Followers of the silver screen: Do you, or don't you like the talking movies, and why?

The very lack of the spoken word has always constituted a powerful charm for me. Watching a beautiful story unfold I have, in my imagination, invested the characters with the voices they should have. So that there was no discordant note—nothing to destroy the delightful illusion.

How many times, in witnessing a spoken-play have we not all been keenly disappointed in the voice of the beautiful woman a great personality starring? And how often, again, we not found enchantment flouted by the voice of another whose physical charms could not be counted great?

The same will undoubtedly be true of the screen. Possibly in the near future the delicate, vitaphonic mechanism will be entirely perfected so that the sound of the human voice will be flawlessly reproduced.

But mechanical perfection alone is not enough; the personality of the player is reflected in his voice as in a mirror. The spoken characterization must be as convincing and as real as that which by gesture and facial expression he may so marvelously portray. I do not say this is [illegible] —that it is a thing of [illegible] land—but I think it will be [illegible] difficult to attain.

Until then—may it remain the silent drama." We understand what they are saying, those delightful people, who carry us out of a [illegible] work-a-day world into one of [illegible] believe, and might-have-been. The language is universal.

Yours sincerely,
KAY [illegible]

Ten Years A Chicago

SUBJOINED are [illegible] ment on the play [illegible] In the Chicago [illegible] decade ago, as [illegible] SUNDAY TRIBUNE of A [illegible] the date most nearly [illegible] today. The excerpts a[illegible] not rewrites or summa[illegible]

¶ ¶ ¶

After Fiske O'Hara [illegible] at the Olympic in "M[illegible] Messrs. Smith and G[illegible] next "Turn to the Rig[illegible] beginning August 25. T[illegible] Jason Robard[illegible] Martha, Mabel Bert, [illegible] Barry McCormack, a[illegible] dancing.

O'Hara in those da[illegible] clientèle. . . . "Turn[illegible] was about worn out in [illegible] there had in 1917 been [illegible] Grand.

¶ ¶ ¶

"Oh Look!" which w[illegible] Belle's season Tues[illegible] James Montgomery's [illegible] Money," set to verse [illegible] Joseph McCarthy and [illegible] The songs include "It'[illegible] to Peacock's," "Caro[illegible] for Cinderella," "I'm [illegible] ing Rainbows," "I D[illegible] Now," and "Do Y[illegible] Marry?"

'Twas a fairish [illegible] "Ready-Money," whic[illegible] farce with a fresh id[illegible] were so-so.

¶ ¶ ¶

George C. Tyler is [illegible] present the following: [illegible] "Among Those Pres[illegible] Keightley, A. E. A[illegible] Short, W. B. Mack, [illegible] Patterson.

"Sawdust and Sentin[illegible] Yates.

Mary Roberts Rine[illegible] ing Interlude," dram[illegible] ward E. Rose.

"All Wrong," a dr[illegible] William S. McNutt's [illegible] Feelings," by W. H. [illegible] Laurette Taylor in [illegible] George Arliss in "[illegible] Alexandre Carlisle [illegible] Cousin," formerly "T[illegible] beginning here on La[illegible] Patricia Collinge i[illegible] dramatization of "T[illegible] nite Maid."

Booth Tarkington's [illegible]

Apart from Miss Ta[illegible] ness," none of Mr. Ty[illegible] tures really clicked, al[illegible] liss found, a certain [illegible] those who had though[illegible] in "Disraeli."

¶ ¶ ¶

"Seven Days' Leave[illegible] the Garrick, is a Brit[illegible] of the war, showing [illegible] procedure the gun-dec[illegible] can cruiser, United [illegible] dedicating a shrine [illegible] churchyard, and other[illegible] modes appropriate to [illegible] it there is a German [illegible] the plans of the for[illegible] Lady Mary Heather [illegible] Englishwoman, swimm[illegible] sea to thwart such vil[illegible] current in the secret [illegible] Teutonic powers. T[illegible] September 1.

And it was, oddly e[illegible] kind of play described [illegible] The actress of the "i[illegible] woman" won a measu[illegible] approval because she [illegible] a bathing-suit; and tha[illegible]

¶ ¶ ¶

In the dramatization [illegible] hart's war-tale, "The [illegible] lude," Miss Marie Dor[illegible] nate the ineffable Sara[illegible] soup to the soldiers a[illegible] with the Belgian spy.

Miss Doro by 1918 w[illegible] and she was little else.

¶ ¶ ¶

Percy Mackaye ha[illegible] Arthur Hopkins will [illegible] called "Washington, [illegible] Made Us," dealing wit[illegible] characters of the Am[illegible] tion. Though Mr. Mac[illegible] the drama is in prose [illegible] into sixteen "actions" [illegible] "transitions." Amo[illegible] shown Washington [illegible] Martha Custis, Washi[illegible] the Delaware, Washi[illegible] at Valley Forge, and [illegible] of Betsy Ross' first [illegible] Edmond Jones, decora[illegible] pending "Garden [illegible] will design the scenes [illegible]

Mr. Mackaye has w[illegible] plays that the writer [illegible] oranda may be pardo[illegible] ing that he doesn't [illegible] about George.

Twenty Yea

GOING back throu[illegible] twenty years ago [illegible] sponding Sunday [illegible] terests of theate[illegible] tered to in THE TRIBU[illegible] by the paragraphs of [illegible] ment and the entries o[illegible] tainment that follow. T[illegible] verbatim.

Miss Mary Cecil, [illegible] understudying Charlo[illegible] the rôle of Hilda in "[illegible] go east presently to b[illegible] in "The Little Affair [illegible] which William Gillette [illegible] season. Once upon a t[illegible] played in "The Time, [illegible] the Girl."

Mr. Gillette is still [illegible] "Secret Service" [illegible] Holmes" rather than [illegible] named above.

¶ ¶ ¶

James Young, last s[illegible] with "Three Twins" [illegible] season in "Brown of [illegible] college-play by his wi[illegible] son Young.

Mr. Young was a pe[illegible] an indifferent actor. H[illegible] deserter to the movies [illegible] band, in the course o[illegible] performer known to [illegible] Clara Kimball Young.

¶ ¶ ¶

This is going some! [illegible] performance of "I To[illegible] a new comedy produc[illegible] field (Mass.) by Hen[illegible] It is reported that th[illegible] plauded until the cur[illegible] raised and lowered for[illegible] Edith Ellis, who wro[illegible] portrays a man who [illegible] nomadic spirit, deserti[illegible] children. "He return[illegible]

25th CAPACITY WEEK
SELWYN
MATINEES THURS. and SAT.
Laurence Schwab and Frank Mandel present
the CLEANEST, SNAPPIEST, FUNNIEST, FASTEST and MOST TUNEFUL MUSICAL COMEDY SEEN IN CHICAGO IN TWENTY YEARS
GOOD NEWS
With AN ALL-AMERICAN TEAM OF PLAYERS INCLUDING
JACK HALEY, DOROTHY McNULTY, JOSEPH ALLEN, MAX HOFFMANN, JR., BETTY GALLAGHER
PEGGY BERNIER, KATHARINE MORRIS, DOROTHEA JAMES, GEORGE SCHILLER, EDWIN MICHAELS, BARRY WALSH, RALPH SANFORD
and the Inimitable ABE LYMAN (HIMSELF) AND HIS ORCHESTRA
FORTY FLAPPER FRESHIES
YOU CAN ACTUALLY SECURE THE BEST SEATS for "GOOD NEWS" AT THE SELWYN THEATRE BOX-OFFICE OR BY MAIL IF YOU ORDER WELL IN ADVANCE. TRY IT, WE WISH TO SERVE YOU

COHAN'S GRAND OPERA HOUSE
TONIGHT POPULAR MAT. SATURDAY
ACCLAIMED BY ALL THE GREATEST OF ALL REVUES.
GREENWICH VILLAGE FOLLIES
With the Greatest All-Star Cast—
Dr. Rockwell, Blossom Seeley, Evelyn Law, Carlos & Valeria, Benny Fields, Jans & Whalen, Grace Brinkley, Florence Mizen, Ben Dova, Laura Lee, The Merrills, Eddie Stubel
Original Chester Hale Girls, Greenwich Village Girls, Arnold Johnson's Orchestra

FADA Radio
The FADA "10" gives you all you want in Radio
—Fada's Four Famous Features leave nothing to be desired
Fada's Tone Quality gives you every variation of sound—Fada's Selectivity gives you each station clear and unblurred—Fada's Distance range takes you where you want to go—Fada's Reliability relieves you of radio troubles. Everything you need in radio is in this set. Hear a Fada "10" at the nearest Fada dealer's.
F. A. D. ANDREA, Inc., LONG ISLAND CITY, N.Y.
[If nearest Fada dealer is unknown to you, write or phone—
FADA RADIO CO.
2619 South Michigan Avenue
Telephone Victory 3748 Chicago, Ill.
FADA A. C. ELECTRIC "10"
Operates from A. C. light socket—Single dial—6 tubes and rectifier—Self-contained in handsome velvetex-finished cabinet.
$110 WITHOUT TUBES

WOODS THEATRE
NOW UNDER THE DIRECTION OF MESSRS. LEE AND J. J. SHUBERT
OPENING THURSDAY NIGHT AUG. 9TH
Max Marcin Will Present
A New Super Melodrama
"TRAPPED"
By Samuel Shipman and Max Marcin
TENSE! VIVID! EXCITING!
HATE! FEAR! LOVE!
Are all interwoven in this most thrilling and soul-stirring play with an exceptional cast, including
FELIX KREMBS, FRANK MONROE, LINDA WATKINS, MARY ROBINSON, JOHN MILTERN, CALVIN THOMAS, EDWARD WOOD, ALF. HELTON
And Many Others

BLACKSTONE 8TH FUN WEEK
A. L. Erlanger and Harry J. Powers, Mgrs. TONIGHT 8:25
"EVERY AMERICAN SHOULD SEE THIS PLAY," JUDGE LANDIS
ANOTHER COHAN HIT! EVERY LINE A LAUGH! EVERY LAUGH A YELL!
GEORGE M. COHAN Presents
WALTER HUSTON In
RING LARDNER'S AMERICAN COMEDY
"ELMER THE GREAT"
PRICES Tonight and Every Night, Including Saturday, $1.00 to $3.50 ONLY MATINEE SATURDAY. Best Seats, $2.00.

6th month GARRICK
TONIGHT MATS. WED. & SAT.
Chicago's most interesting play
—LAUGHS! THRILLS! ACTION!
EXCESS BAGGAGE
by JOHN McGOWAN
with JAMES SPOTTSWOOD, CHARLOTTE LEARN, ALBERT DOWNING

PALACE
Keith-Albee-Orpheum Vaudeville
The Distinguished Dramatic Star
MARGARET ANGLIN
in "SMARTY'S PARTY", By George Kelly
The Devil's Circus A Spectacular Divertissement
EDDIE BORDEN with ART VAN and DOT BROWN
HARRY BURNS
The Famous Italian Comedian
The Musical Comedy Star
CHARLES PURCELL
Late of "HIT THE DECK"
ALSO OTHER ENTERTAINING ATTRACTIONS
Twice Daily, 2:15 - 8:15
All Seats Reserved
Phone State 6977-8-9

CORT Tel. Con. 6019 Seats at Box Office
FOURTH MONTH!
CLYDE ELLIOTT PRESENTS
The Remarkable Play
"Companionate Marriage"
By Jean Archibald
MATINEE WED. AND SAT.
LAST TWO WEEKS SEE IT NOW!

RAVINIA 3 P. M. Today
with CHICAGO SYMPHONY ORCHESTRA
General Admission $1.00
OPERA Tonight CARMEN 8:15
well, Swarthout, Mojica, Schumann-Heink, Tokatyan, Defrere, Rothier, D'Angelo, Hasselmans; Tues. AIDA Rethberg, Claussen, Johnson, Basiola, Lazzari, Ananian, Papi; Wed. MARTHA Macbeth, Swarthout, Schipa, Lazzari, Trevisan, D'Angelo, Hasselmans; Thurs. 2:15 CONCERT (all seats free); 8:15 MAROUF Claussen, Chamlee, Mojica, Rothier, Trevisan, D'Angelo, Ananian, Papi; Fri. MANON LESCAUT Easton, Bourskaya, Johnson, Mojica, Defrere, D'Angelo, Ananian, Papi; Sat. BARBER OF SEVILLE Schipa, Macbeth, Rothier, Trevisan, Papi; Sun. at 3 Concert of ballet music. Soloists: Walter Spry, Ruth Page, Adolph Bolm, Ivan Tarasoff, Mary Ann Wilbur, Lillian Powell, Ruth Sabo, Ethelyn Bentley, Thelma Biracree, Dorothy Ashton, Ruth Sobotka, Ruth Ashton, Anastasia Kostomaroff, Dorothy Bridges (all seats free); 8:15 MADAME BUTTERFLY Tokatyan, Dusolina Giannini, Claussen, Chamlee, Mojica, Defrere, Rothier, Ananian, Papi.
BOX OFFICE—Phone Ravinia Park 811 or Central 6212 (no toll), or toll service Highland Park 1000. General admission, $1. Reserved seats (open air) $1.50, $2.50, $3 and $4 (two rows under roof $5). TRANSPORTATION C. & N. W. Ry. Leave Chicago 7:28 special $1 round trip (no tax). Leave Lake Forest 7:15 North Shore Line regular intervals from Dempster St., Evanston, Dearborn Ave., connecting immediately with Chicago, North Shore & Milwaukee. Leave Chicago 7:15, Wilson Ave. 7:30 $1 round trip incl. admission or $1 and change back.

SUBSCRIBE FOR THE TRIBUNE

Phone Bristol 300 for Reservations
PLAY GOLF at OUR COUNTRY CLUB
Two Miles North of Antioch
Fees: $1.00 Weekdays, $1.50 Saturdays, $2.00 Sundays
Drive out Milwaukee Ave., Illinois Route No. 21 into Wisconsin No. 83, direct to course.
GOLF — SWIM — DINE

GREATER COMISKEY PARK
Baseball Palace of the World
35th St. and Shields Ave.
Game Today at 3 P. M.
WHITE SOX vs. NEW YORK
Seats on Sale at THE HUB: State and Jackson Sts.

RIALTO State at Van Buren Continuous 11—11
BURLESQUE
"Midnite Strollers"—Co. of 40
VAUDEVILLE—Feature Picture

Advertise in The Tribune

Ten Years Ago in Chicago Theaters

SUBJOINED are news of and comment on the plays and the shows in the Chicago theaters of a decade ago, as printed in THE SUNDAY TRIBUNE of August 4, 1918—the date most nearly corresponding to today. The excerpts are verbatim, and not rewrites or summarizations.

¶ ¶ ¶

After Fiske O'Hara's engagement at the Olympic in "Marry in Haste," Messrs. Smith and Golden will present "Turn to the Right!" again beginning August 25. The cast will include Jason Robards, Joe Smith Marba, Mabel Bert, Helen Collier, Barry McCormack, and Jessie Glendinning.

O'Hara in those days had a small clientèle. . . . "Turn to the Right!" was about worn out in Chicago, where there had in 1917 been a run in Cohan's Grand.

¶ ¶ ¶

"Oh Look!" which will open the La Salle's season Tuesday night, is James Montgomery's farce, "Ready Money," set to verse and music by Joseph McCarthy and Harry Carroll. The songs include "It's a Long Road to Peacock's," "Carolina," "A Kiss for Cinderella," "I'm Always Chasing Rainbows," "I Don't Remember Now," and "Do You Want to Marry?"

'Twas a fairish make-over of "Ready-Money," which had been a farce with a fresh idea. The tunes were so-so.

¶ ¶ ¶

George C. Tyler is arranging to present the following:

"Among Those Present," with Cyril Keightley, A. E. Anson, Hassard Short, W. B. Mack, and Marjorie Patterson.

"Sawdust and Sentiment," by L. B. Yates.

Mary Roberts Rinehart's "Amazing Interlude," dramatized by Edward E. Rose.

"All Wrong," a dramatization of William S. McNutt's "A Burglar's Feelings," by W. H. Post.

Laurette Taylor in "Happiness."

George Arliss in "Hamilton."

Alexandre Carlisle in "A Country Cousin," formerly "The Ohio Lady," beginning here on Labor Day.

Patricia Collinge in "Tillie," a dramatization of "Tillie, the Mennonite Maid."

Booth Tarkington's "Penrod."

Apart from Miss Taylor in "Happiness," none of Mr. Tyler's listed ventures really clicked, although Mr. Arliss found a certain loyalty among those who had thought him immense in "Disraeli."

¶ ¶ ¶

"Seven Days' Leave," imminent at the Garrick, is a British melodrama of the war, showing in its animated procedure the gun-deck of an American cruiser, United States troops dedicating a shrine in an English churchyard, and other magnetic episodes appropriate to the time. In it there is a German spy, who steals the plans of the fortifications, and Lady Mary Heather, an intrepid Englishwoman, swimming far out at sea to thwart such villains as may be current in the secret-service of the Teutonic powers. The play begins September 1.

And it was, oddly enough, just the kind of play described in the excerpt. The actress of the "intrepid Englishwoman" won a measure of expressed approval because she was shapely in a bathing-suit; and that was about all.

¶ ¶ ¶

In the dramatization of Mrs. Rinehart's war-tale, "The Amazing Interlude," Miss Marie Doro will impersonate the ineffable Saralée, who served soup to the soldiers and fell in love with the Belgian spy.

Miss Doro by 1918 was just a name; and she was little else.

¶ ¶ ¶

Percy Mackaye has written and Arthur Hopkins will produce a play called "Washington, The Man Who Made Us," dealing with the days and characters of the American Revolution. Though Mr. Mackaye is a poet, the drama is in prose and is divided into sixteen "actions" and fourteen "transitions." Among these are shown Washington paying court to Martha Custis, Washington crossing the Delaware, Washington freezing at Valley Forge, and the unfurling of Betsy Ross' first flag. Robert Edmond Jones, decorator of the impending "Garden of Paradise," will design the scenes and costumes.

Mr. Mackaye has written so many plays that the writer of these memoranda may be pardoned for confessing that he doesn't recall the one about George.

Twenty Years Ago

GOING back through the files of twenty years ago, or to the corresponding Sunday of 1908, the interests of theater-goers were catered to in THE TRIBUNE of August 2 by the paragraphs of news and comment and the entries of current entertainment that follow. The excerpts are verbatim.

Miss Mary Cecil, who has been understudying Charlotte Walker in the rôle of Hilda in "The Wolf," will go east presently to begin rehearsals in "The Little Affair at Boyd's," in which William Gillette will star this season. Once upon a time, Miss Cecil played in "The Time, the Place, and the Girl."

Mr. Gillette is still remembered for "Secret Service" and "Sherlock Holmes" rather than for the comedy named above.

¶ ¶ ¶

James Young, last seen in Chicago with "Three Twins," will star this season in "Brown of Harvard," the college play by his wife, Rida Johnson Young.

Mr. Young was a persistent chap, if an indifferent actor. He was an early deserter to the movies, and the husband, in the course of time, of the performer known to screen-goers as Clara Kimball Young.

¶ ¶ ¶

This is going some! At the premier performance of "I Take This Man," a new comedy produced at Springfield (Mass.) by Henry W. Savage, it is reported that the audience applauded until the curtain had been raised and lowered forty-seven times. Edith Ellis, who wrote the drama, portrays a man who, moved by a romantic spirit, deserts his wife and children. "He returns home after eleven years' absence," our informant continues, "at a time when his wife is contemplating a new marriage. Interesting dramatic incidents ensue."

Despite the forty-seven curtain-calls in Springfield (Mass.), "I Take This Man" didn't flutter the general populace. . . . Mrs. Ellis continues to write plays: "White Collars," shown in 1926 in the Cort, was one of hers.

My Greatest Thrill

Write and tell us about the greatest thrill you ever experienced and if we print your letter we'll pay you $1. Make your letters short and snappy. Address them to "Greatest Thrill" Editor, The Chicago Tribune.

Miraculous Escape.

Across from our home there is a large apartment house seventeen stories in height. There is a family occupying an apartment on the fifteenth floor who have a little boy of about 3. One day in the early spring I was sitting on our front steps when I heard his familiar voice calling to me.

I looked up and found the child leaning far out of the window of his room waving to me. I tried to call to him to look out, but he didn't seem to hear. He wanted me to wave to him and kept waving at me in an attempt to get me to reply. Suddenly he lost his balance. He caught at the window ledge in an attempt to steady himself. I yelled and went almost crazy with fear.

For what seemed an eternity the tot wavered there in midair. He had leaned too far, though, and could not stop. With a shriek he tumbled. I hid my face in my hands, I think. At any rate, when I realized what had happened I saw the child, shrieking from the shock, safe on the balcony a floor below, where a mattress had been spread to air. J. E. M.

Close Call.

I have had more than the average hair breadth escapes and thrills and am still going strong, but me and mine encountered one recently that has left a lasting memory. A road hog gave us a hasty choice of a smashup or the ditch. We choose the latter, trusting to luck we might keep the road, but owing to the wet sand of a recently dug out embankment, we skidded, knocking down fence posts and making for a telegraph post.

Sitting in front I was terrified at our fate.

Death seemed inevitable. I prayed, bracing myself and clinging on for dear life. The horrible crash came, all went black and to be able to get out seemed almost unbelieveable, but I did and hastened to aid the rest, who were thrown out and stunned.

Our miraculous escape from death and serious injury is a mystery to all, but we thank providence for our safety and well-being. The car is a wreck. W. F. D

Won at the Races.

I was more than delighted when my uncle finally secured permission from my puritanical father to take me with him to the races.

Uncle was having good luck, and I a glorious time. In the last race he insisted I pick a horse that took my fancy. I did.

It won and paid $74.10 to one. Thrilled? I say so! N. A.

KIDDING THEIR WAY IN THE G. V. F.



HAROLD WHALEN and HARRY JANS

THEY are prevalent in the show in the Four Cohans, trading their nifties in the traditional style of the old-time sidewalk-conversationalists, each, in his turn, "playing straight" to the other. If, for the moment, Mr. Whalen seems bolder than Mr. Jans, it is for the moment only; and in the next moment you are of the opinion that Mr. Jans is bolder than Mr. Whalen. And so it goes with the industry of evoking laughter in the American theater of 1928.

CHICAGO'S PLAYBILLS

CONTINUED:

"Trapped": Woods: first week (Opens Thursday night.)

The Greenwich Village Follies: Four Cohans: second week.

"Elmer the Great," with Walter Huston: Blackstone: eighth week.

"A Companionate Marriage": Cort: thirteenth week.

"Excess Baggage": Garrick: twenty-fourth week.

"Good News": Selwyn: twenty-fifth week.

IMPENDING:

"By Request," with Elliott Nugent: Erlanger: August 20.

"Whispering Friends": Blackstone: August 28.

"The Trial of Mary Dugan": Adelphi: August 30.

"The Command to Love": Studebaker: September 2.

"The Silent House": Garrick: September 2.

"My Maryland": Great Northern: September 2.

"Manhattan Mary," with Ed Wynn: Four Cohans: September 16.

"Burlesque": Harris: September 16.

The Theater Guild of New York: Blackstone: September 17.

New in Manhattan

New York, Aug. 3.—[Special.]—Earl Carroll, resuming activity as a producer, will make known here tomorrow night a new issue of his Vanities, with W. C. Fields, Joe Frisco, Miss Ray Dooley, Gordon Dooley, Miss Martha Morton, Lillian Roth, Miss Dorothy Knapp, and Vincent Lopez . . . . This is Mr. Carroll's first production in two years. The issue of the Vanities shown last Winter in Chicago was made up of matter from two earlier issues seen in New York.

¶ ¶ ¶

Patrick Kearney's dramatization of Sinclair Lewis' "Elmer Gantry" will be shown Tuesday night, with William A. Brady superintending the preparations. The play was recently exhibited in Cleveland. Edward Pauley, who originated the title rôle; Miss Vera Allen, drafted from the Grand-Street Follies; and Lumsden Hare, last in Chicago in 1927 with Miss Helen Hayes in "What Every Woman Knows," are in the cast.

¶ ¶ ¶

"Guns," by James Hagen, a new writer. The management calls it "a thrilling story of gangland."

¶ ¶ ¶

"He Understood Women," by Frances Lynch and Michael Kallesser. Although the authors are native (at least, to the extent that they have for some time been residents of the United States), the piece is described as "a continental comedy." Miss Peggy Allenby and Miss Hilda Spong are of the cast.

What Was the Bon-Mot?

In a letter to the New-York World, Arthur William Row recalls a *bon-mot* tossed off by the late Emily Stevens. It seems that a friend of Miss Stevens was buying, with prodigal hand, furnishings for a new flat. One night at dinner, she announced to her guests that at last all was bought for her bedroom.

"In fact," she assured them, "my bedroom problem is solved!"

"Oh!" said Emily: "that is a great deal for any woman!"—*From the Detroit Playgoer.*

Why Risk Golf Clubs on Permanent Wave?

By Burns Mantle.

[Continued from page one.]

laundry! If you had had sense enough to go back to an old fashioned hand and home laundry one or more of the laundry ladies, with perspiration streaming down her face and neck and disappearing, as we used to say, in the folds of her ample bosom—one of the ladies would have put down her iron and sewn on the two buttons.

Or, when the shirt came home, if you had spoken about it, or even let a certain party know——

However, I kept this thought to myself, too. Half the success of simpler thinking is in knowing the thoughts you should keep to yourself. But it helped me decide that my missing my dinner probably worried Mrs. Dewey more than any one else.

There are only 1,400 boarders here this August, and not over 1,300 of them can be counted on to eat three meals a day. Naturally, if there are fewer than 1,300 at dinner Mrs. Dewey worries. Next time I shall send my caddie in to warn her that I may not come—unless I am too far behind to have any hope of squaring the match. In that case I shall just quit and cut across the links to the dining room.

* *

Tries to Forget the Theater.

Well, sir, I came up here primarily to think about the theatre. And I think I could have thought about the theatre if it had not been that all winter I have been spelling it, as we are instructed to do on my paper, the French way—"tre." "Tre" isn't simple! It isn't phonetic! It isn't anything! T-h-e-a-t-e-r! That's the simple, honest, wholesome, 100 per cent native American way to spell theater, not t-h-e-a-t-r-e! That's a silly French affectation and always has been. And thinking of that when I was trying to think of something else just put all thought of what I was trying to think about out of my mind.

It probably is just as well. After you have been thinking about the theatre for forty-eight weeks it is good to think of something else.

I remember, now! What I really came up here to think about was the late Ellen Terry. I thought perhaps we could have a pleasant visit recalling that gracious lady and nobly impressive spirit. She never. I think, was a great actress in the sense that Eleanora Duse was a great actress, or Sarah Bernhardt. But she was a great lady possessed of a great talent, and you loved her for what she was while admiring her for what she did. You came away from the theatre always a little thrilled with the sweet memory of her.

* *

Possessed Indefinable Charm.

I think of the completely disarming charm of her Portia when I think of Terry, not of the power and sweep of her performance. Nor was there any illusion of masculinity in her court scene, nor could have been even had she worn whiskers, as they say the Shakespearean boy-actresses used to do.

A very great charm was Ellen Terry's greatest and dearest asset, and such were the parts she chose—Pauline, Portia, Ophelia, Desdemona, Beatrice, Juliet in her younger days, Lady Teazle, Rosamond in "Becket," Mme. Sans Gene. Yet when she played Lady Macbeth she was credited with a moving power, and I recall her hard, bitter fisherman's wife in "The Good Hope" as a rôle soundly and convincingly characterized.

She was greatly loved and fittingly honored. She died happily and with her courage strong. "No funeral gloom, my dears, when I am gone," she wrote.

At 80 her crossing over was nicely timed. And she shall have her wish. The world that knew Ellen Terry will not mourn gloomily for her. It will rather smile happily at every memory of her.

[Copyright: 1928: By The Chicago Tribune.]

LOFTIS BROS. & CO. EST'D 1858

The Old Reliable Credit Jewelers—*Largest in the World*

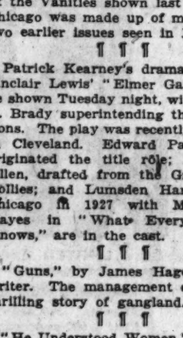
838 E. 63rd St. · 340 S. Halsted St.

108 N. STATE ST. Second Floor Northwest Corner STATE and WASHINGTON

215 W. Randolph St. · 1238 Milwaukee Ave.

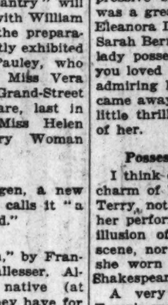
DIAMOND IMPORTERS SELLING DIRECT TO THE PUBLIC

Diamonds Cash or Credit **Watches**



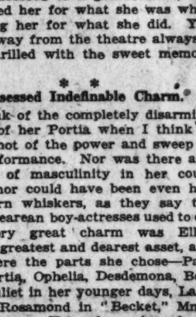
"Lillian" Blue White Diamond set in solid 18-k white gold ring, $33.85

$1.00 a Week



"Maeda" Blue white Diamond. Solid 18-k white gold ring, $88

$2.50 a Week



"Arline" Three blue white Diamonds. Square prong mounting, solid 18-k white gold, ring, $132.50

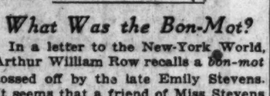
$3.75 a Week

70th Anniversary Sale During August

Special Discounts on all Purchases

Visit This Great Sale Early and Save Big Money

Convenient Credit Terms to Suit Your Pocketbook



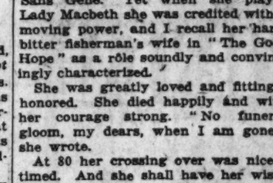
Fancy Rectangular Wrist Watch

Very attractive, has solid 14-k white gold case, fitted with reliable 15-jewel movement. Engraved silver finish dial **$25**

$1 a Week

Many other styles at $10.75, $15, $18.75, $22.50, $25, $27.50, and up.

Diamond Wrist Watches at all prices up to $2,000



The New Elgin "Legionnaire"

Very latest Elgin strap watch. Cased and timed at the factory. Comes in a variety of styles, from

$19 to $27.50 $1.00 a Week

See Our Store Windows for Special Bargains

Expert watch repairing. Wedding rings modernized. Lowest prices. Call or write for catalog 923. Phone Central 1620 and salesman will call.

OPEN DAILY TILL 9 P. M.; SATURDAYS TILL 9:30

MANDEL'S SUBWAY STORES

FASHION AT A PRICE

The Last Word in Ease and Comfort—Women's

Corrective Arch-Shoes

Sizes 5 to 9, Widths A to D — **$3.76** — Sizes 3 to 9, Widths B to D



Patent leather—3-button cut out.

Blonde calf—cut out oxford.

Patent leather—3 eyelet oxford

Savings of Half and More!

The purchase of this discontinued line from the surplus stock of the Central Shoe Co. enables us to offer these wonderful Arch-Shoes at this exceptionally low price. Every woman who is troubled with foot discomfort or those who wish to avoid it, should take advantage of this opportunity.

Popular Styles and Materials

Style as well as comfort is embodied in these shoes. Patent leathers, tan, black or blonde calf or black kid. Styles—one-strap, lattice front, 3-button, southern tie or walking oxfords.

Mandel Brothers, Upper Subway, Center.



Black kid—Lattice front

Patent leather—one strap

Tan calf, with trim southern tie.

Mandel Brothers, Upper Subway, State.



Size 81x99 Durable

Sheets

$1.00 Ea.

All made with 2½-inch hem at top and 1-inch hem at bottom. A heavy grade sheet at a specially reduced price.

81x90 Sheets 78c ea.

45x36 in. Pillow Cases, 20c ea.

Mandel Brothers, Upper Subway, State.

Season's Newest Patterns—Great Value

6-Pc. Dainty Cottage Curtain Sets



$1.58

Made to our own Specifications!

New fancy patterns with vivid colors of blue, rose, tangerine or green. Upper sash is ruffled with tie backs, 43 in. long. Lower sash with wide hems, 36 in. long, ready to hang.

Mandel Brothers, Upper Subway, Wabash.

Continuing the Unusually Successful

August Fur Sale

$138.50



Northern Seal (dyed coney) with Natural Russian Fitch collar and cuffs, $138.50.

Popular Furs

Dark Muskrat
Golden Muskrat
Baby Seal
Northern Seal (dyed coney)
Mendoza Beaver (dyed coney)
Sand American Broadtail (dyed shirred lamb)
Platinum American Broadtail (dyed shirred lamb)
Russian Pony

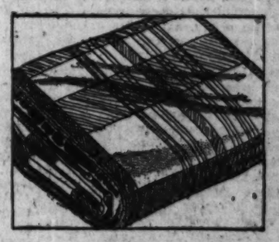
With a variety of many lovely trimmings.

Mandel Brothers, Subway Fashion Center, Lower Subway.

Strongly Woven, Colorful Plaid

All-Wool Blankets

$6.95 Pr.



Size 66x80

Made of long, perfect fiber. Deep and soft and woven to a permanent loveliness. Beautiful plaids in colors of green, gold, blue, orchid or rose.

Plain Color 66x80 Blankets, $2.50 Pair

Made of fine grade cotton woven into a heavyweight blanket. Tan or gray with attractive borders.



Wool-Filled Comforters, Size 72x84, $5.95

Mattress Covers, $1 Each

Mandel Brothers, Upper Subway, State.

Will Withstand the Roughest Wear

Boys' Wash Suits 85c

Favored shades and fabrics for summer wear. Several styles, including Oliver Twist, flapper or sport models. Sizes 3 to 8.



Boys' Washable Plus-4 Linen Knickers, $1.45 Pr. Sizes 6 to 18. Well made.

Mandel Brothers, Upper Subway, Wabash.

Mohair Suits

Cool—Durable

$7.95



All first quality genuine Mohair Suits. Every garment this year's model. Blue or black pencil stripes in regulars or stouts. Sizes 34 to 46.

Men's Trousers—Overalls, $1.00 Pr.

Some substandards. Broken lines, sizes 34 to 46, but not in every lot.

Mandel Brothers, Upper Subway, Wabash.

Many Desired Fabrics in

Summer Coats

$12.75



Savings of Half and More!

Flannel, velveteen, silk, kashene, broadcloth or novelty tweeds in the selection. Plain tailored or fur trimmed. All are silk lined. Sizes 14 to 38 in the lot, but not in every style.

Swiss Embroidered Summer Coats, $5.00

All-over colored embroidery in many colorings. Sizes 14 to 42.

Mandel Brothers, Subway Fashion Center, Lower Subway.

1,979 Pieces Fashionable

Silk Remnants

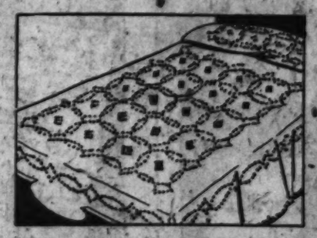
68c to 98c yd.



Favored Shades

Many designs and patterns in the MOST POPULAR silks of the season. Lengths suitable for many purposes, such as millinery, scarfs, linings, etc.

Mandel Brothers, Upper Subway, State.



Beautiful, Hand-Tufted

Candlewick Spreads

$2.95

Of fine grade sheeting, made according to our own specifications in sizes 90x108 or 72x108. Colors are rose, blue, orchid, green, gold or white.

Mandel Brothers, Upper Subway, State.

Hand-Appliqued-Embroidered

Porto Rican Gowns

78c

Round, Square or V-Necks

Elaborately embroidered in many new patterns. In colors, flesh, peach or white. Sizes 15, 16, 17.



Mandel Brothers, Upper Subway, Wabash.

British Films Turn to Talkies

(Chicago Tribune Press Service.)

LONDON. — [Special Correspondence.]—It appears that the British film industry is suddenly turning its attention to Photophone, the British variation of the talking picture. Having failed to produce good silent pictures, the British producer is turning to the novelty of the speaking movie, with the idea of saving himself by presenting something new to his public. Barring the fact that he is still behind the American makers, with their talking films, it seems injudicious to try to master the more complicated technique of the talking movie before that of the silent cinema is understood.

British movie audiences will go to hear the new invention as a curiosity, but unless it is handled with greater skill than the ordinary moving picture now, its appeal will not last. America has been experimenting for many years with the talking picture. For the comparatively unskilled British producer to bank on retrieving his losses by entering suddenly into the manufacture of the speaking pictures seems like jumping from the frying pan into the proverbial fire.

* *

A New Wrinkle.

The British Photophone invention, incidentally, claims the advantage of making it possible for the sound record to be made at a different time from the picture. Whether this is an advantage or not might be argued by American producers, who found their most difficult problem that of synchronization, which becomes much more complicated if the sound and picture actions are not performed simultaneously. Those who have heard the British talking films here and the early talking records in America are of the opinion that the British invention is still considerably behind the American machines.

Great things are again being claimed for the British moving picture, with a long list of films announced for release shortly, about which a cautious critic would say nothing before they are seen. It is not quantity production that British pictures need, but quality production.

Thus, while a London paper triumphantly announces that "America is definitely booking our pictures," it admits implicitly in the next column that London isn't. Almost every picture mentioned as showing here is of American origin.

* *

All-American Bill.

One of the big houses is just finishing its presentation of "Napoleon"—made in France by the Metro-Goldwyn-Gaumont people. It gives way to "Love," with Greta Garbo and John Gilbert, and "The Politic Flapper," Marion Davies' vehicle, an all-American bill. The Capitol is showing "Honor Above All" (Leatrice Joy and Joseph Schildkraut) the Avenus Pavilion, which specializes on the German UFA productions, is showing "Waxworks," one of the early Jannings pictures. "Wings" is finishing a phenomenal run at the Carlton. "The Legion of the Condemned" has had its engagement at the Plaza extended, as has "The Man Who Laughs" at the Rialto. The New Gallery is attracting big houses with Buster Keaton in "Steamboat Bill Jr." In fact, the only house of any size that seems to know that British movies exist is the Marble Arch Pavilion, which is showing a war picture entitled "Mumsie," which is almost enough to condemn it sight unseen.

Among British films awaiting trade showings are "Underground," by Anthony Asquith, who made the only other British film of interest with the single exception of "Dawn." Supposing that he is counted upon to repeat, and that the makers of "The Burgomaster," which plans to copy "Dawn" with another war atrocity story that will draw upon itself the free advertising of ardent protests from Germany, will be as successful as were the filmers of the Nurse Cavell film, the British total will then stand at four important films since the beginning of the industry. Which is hardly grande chose.

TWO-A-DAY



MISS MARGARET ANGLIN

She's headlining this week in the Palace, where she is to be seen in "Smarty's Party," a short comedy by George Kelly, who wrote "The Show-Off" and "Craig's Wife," two of the best native comedies. . . . Miss Anglin was here in the Spring in the revival of "Diplomacy," appearing in the first act of the old play as Lady Henry Fairfax. She had not previously been here since the Spring of 1924, when she acted "A Woman of No Importance" and a dramatization of "Bleak House" in the Blackstone.

$5 for War Letters

If you're a world war veteran with vivid memory of some thrilling experiences ten years ago, back in 1918, tell us about it in 500 words or so and we'll send you $5 if we print your letter. Address War Letters, Chicago Tribune.

Too Much to Eat.

Ten years ago I cowered with two of my buddies in a shell hole northeast of Beaumont, in the Somme district, France. The day before we had made an unsuccessful attack whereby we lost a good many men and took only the enemy's first line. In order to prevent a second attempt, the hostile artillery kept our territory in a disagreeable way under fire.

Heavy rains had filled up the shell holes with water. It was quite a problem for us to stay half way dry and to keep our bodies low enough so that we could not get hurt by rifles or machine gun fire. We dug seats into the outer edge of the hole right above the water elevation and covered up a part of the opening with some heavy oak planks, placing about two feet of dirt on the boards. Our shelter place was just high enough so that we could sit down with crossed legs in Turk fashion to keep our feet out of the water.

Around 4 o'clock in the afternoon I started to eat some lunch, a can of "bully" beef placed between my knees was the center of my activity. Evidently the enemy did not want me to enjoy my lunch, for as soon as I began to eat, fierce artillery fire came down upon our sector. It seemed as if our hole was the worst spot in the whole neighborhood.

One of my buddies suggested that we move to another hole, as he had the feeling that something was going to happen to us there. I tried to talk him out of this foolish idea, but without success. To settle the argument I told him that I would go along as soon as I got through eating. This compromise seemed to work for a minute, but then my two buddies left without me.

Scarcely had the two boys crawled out when a shell struck just behind our hole, lifting up the planks and dirt and throwing the entire mass upon me. The weight of this load pressed my head upon the can of "bully" beef resting between my knees. I was so squeezed in that I couldn't move an inch. In spite of the fact that I had my mouth so close to the beef, I didn't feel a bit like eating.

It was lucky for me that my two buddies saw the shell explode and immediately came over to see what had happened. They dug me out before I suffocated and had no difficulty whatsoever in convincing me that not all hunches are nonsense. E. R.

10 YEARS AGO in the MOVIES

(Feature films in the loop from The Tribune of Aug. 4, 1918.)

Alcazar—"Allied News, No. 4."

Bandbox—"For Husbands Only."

Bijou Dream—"A Pair of Silk Stockings," with Constance Talmadge.

Boston—"The Plunderer," with William Farnum.

Casino—"The Geezer of Berlin."

Castle—"The Danger Mark," with Elsie Ferguson.

Gem—"Shadows of Her Past."

Lyric—"The Great Unknown," with William S. Hart.

Orchestra Hall—"Bound in Morocco," with Douglas Fairbanks.

Orpheum—"Maid of the Storm," with Bessie Barriscale.

Pastime—"When Destiny Wills," with Melbourn McDowell.

Playhouse — "Conquered Hearts," with Marguerite Marsh.

Rose—"We Can't Have Everything," with Kathlyn Williams.

World—"Rulers of the Road," with Frank Keenan.

Ziegfeld—"A Nine o'Clock Town," with Charles Ray.

Best Movies

If you tell us what movie, in your opinion, rates above all the others you've seen, and why this particular movie is deserving of praise, we'll pay $1 for your letter if we print it. Address Best Movies, Chicago Tribune.

"The Sea Beast."

That immortal picture entitled "The Sea Beast" should be duly acclaimed as one of the great successes. I enjoyed it thoroughly. It can hardly be surpassed as a tale of love and adventure in the glorious old harbor of New Bedford.

The characters were vividly impersonated by John Barrymore and Dolores Costello. There were breathless, heart gripping scenes, such as the disclosure of the treachery of the hero's jealous brother and his consequent death later by his hand.

It was a good production and far above the average. The plot was exciting and I'll admit John Barrymore makes a fine lover! H. R.

"The Student Prince."

The best movie? I cast my vote for "The Student Prince." It vibrates with the student life of old Heidelberg; it makes one a student one's self. This picture does not only give one a clear idea of the carefree, joyous life of a student with its moments of happiness in friendships and of reverence in young love, but also presents a true insight into royal life that it is not all pleasure and gayety.

The whole atmosphere of the movie, the characteristic portrayal of student days and the beauty and purity of the love element as developed make "The Student Prince" the best movie in my estimation. H. L.

"Sunrise."

Ever since the night I saw "Sunrise" each movement and action of the play remain to me like a vivid revelation. I laughed and wept with Janet Gaynor and George O'Brien. They appeared like two souls drowned in their home environment—two individuals adrift—unconscious until the last of the strange and bitter doings of the world.

The movie continues with slow, soothing motion. And every once in a while one gets small extracts of poetry from the mere expressions of the players. The performance does not last long, but in a short time the actors work hard to show us the life, the character, and the daily, monotonous life of the peasant.

Sometimes I am sorry I have seen the picture—yet, I would like to see it again. R. G.

Embarrassing Moments

The Tribune will pay $1 for every letter published on "The Most Embarrassing Moment of My Life." Address Embarrassing Moment, The Tribune, Chicago. Write on one side of the paper. No manuscripts returned.

Once Too Often.

I work for a large company and we have a large number of salesmen. Every morning when they report at the office some of them try to get the girls along, and maybe want them to do some work for them.

I was in the habit of saying "Outside" when any of them tried to get any work on me, especially when I was busy, and that used to make quite a hit with the office force.

One day I saw one of our salesmen coming toward me, and I heard him say, "Won't you get this work out for me, and check it over carefully so that the figures will be right?"

I just said, "Outside," and when I didn't hear some of the girls giggle as they usually did, I sensed that was something wrong, and looking up, I saw my boss standing at my desk wanting me to do the work for him.

Well, you can rest assured that that was my most embarrassing moment because I wished the earth would open up and swallow me. E. E.

MOTION PICTURES. DOWNTOWN | MOTION PICTURES. DOWNTOWN

HERE'S WHERE you HEAR what you SEE! Warner Bros. present
"STATE STREET SADIE" on the VITAPHONE
WARNER'S ORPHEUM STATE at MONROE—8:30 and MIDNITE
ANOTHER VITAPHONE TRIUMPH with CONRAD NAGEL MYRNA LOY Wm. RUSSELL
A TENSE, THRILLING TALE ON A PULSATING LIVING SCREEN!
A WARNER BROS. Vitaphone Picture

MISCELLANEOUS | MISCELLANEOUS

COOL SENATE MADISON at KEDZIE — Doors Open at 1 — Refreshing Stage Revel! "PACIFIC BREEZES" Featuring the NOVELTY SYNCOPATORS JACK "Peacock" KELLY Directing and a Star Cast EARL & BELL THELMA EDWARDS REED & OTHERS RUTH DUSKELL and a Dozen Hula Beauties
LOGAN SQUARE — Doors Open at 1 Come Early—Attend the Matinee Shows — MARK FISHER and His Melody Masters in the Stage Revue "CARNIVAL NIGHTS" With the Comedy Stars BUCK & BUBBLES and a score of talented entertainers
COOL HARDING
at both theaters RICHARD BARTHELMESS in FANNIE HURST'S POWERFUL DRAMA "WHEEL OF CHANCE" with LINA BASQUETTE
CONGRESS 2135 MILWAUKEE — RICARDO CORTEZ in "PROWLERS OF THE SEA" 5 ACTS VAUDEVILLE
REGAL 60 PARKWAY 46-47 12 ST. — FESS WILLIAMS AND BAND in "Down Normal Way." Ramon Novarro—Renee Adoree in "FORBIDDEN HOURS"

MOTION PICTURES. DOWNTOWN | MOTION PICTURES. DOWNTOWN | MOTION PICTURES DOWNTOWN

BALABAN & KATZ LOOP THEATERS Affiliated with PUBLIX
You'll always find refreshing COOLNESS in B & K Theaters in Summer
CHICAGO RANDOLPH STATE LAKE
Today — Doors Open 11 A. M. COME EARLY! LAST DAY FOR YOU TO SEE "THE KID" HIMSELF with this immense screen and music show
Jackie Coogan IN PERSON
H. LEOPOLD SPITALNY'S orchestral gem "Tschaikowsky"
John Murray Anderson's stage show "CAMEOS"
And Metro-Goldwyn-Mayer's drama GRETA GARBO CONRAD NAGEL in "THE MYSTERIOUS LADY"

Tomorrow — Thrilling! Adventure drama of two London society beauties who plotted, intrigued, to gain the love of a soldier of the desert Legion.
Mystery, desert passions, breathless action and stirring sacrifice in the Sahara.
"The FOREIGN LEGION" Daredevil romance
With LEWIS STONE, Mary Nolan, NORMAN KERRY, June Marlowe
Stage Show Created by H. Burnside of N. Y. Hippodrome Fame. "KAT KABARET" Troupes of Comedians, Singers and the famous Albertina Rasch Dancers
H. Leopold Spitalny's Orchestral Feature "NEAPOLITANA" Singing Stars and the Chicago Theater Symphony Orchestra


McVICKERS MADISON near STATE
9:30 A. M. Continuous
Chicago's Most Astounding Sensation Is This Sound Picture
The FIRST ALL-TALKING PICTURE EVER MADE
McVickers Screen Lives! And Chicago Is Experiencing the Amazing Thrill of a Complete Production With Speech Throughout.
Crowds—Tremendous Crowds are Sitting Spellbound as the Voices of the Stars Come to Them in Every Scene and Every Sequence of this Mighty Drama.
"Lights of New York"
From Start to Finish the Screen Recites This Gigantic Drama of New York Night Life
YOU TOO WILL BE AMAZED YOU TOO WILL BE ELECTRIFIED!
See and Hear These Stars Speak Helene Costello, Cullen Landis, Mary Carr, Gladys Brockwell, Wheeler Oakman, Eugene Pallette.
It's a Warner Brothers Vitaphone Special
Midnight Show Every Saturday Begins 11:30 P. M.

ORIENTAL MADISON near STATE
Today Doors Open 11:15 A. M. Come Early—Prompt Seats for This Glorious Joy Revel
Al Kvale and The Merry-Musical Gang "CONEY ISLAND"
the world's playground brought to you in a new light, with jazz rides and syncopated whirls and a cast of mighty stars.
Helen McDevitt, Paul Small, Orville Rennie, Fenton & Fields, Maureen & Sonny, Fink & Ayers
and those jolly, cunning, Coney Island Cuties
on the screen
A story that might have been torn from yesterday's newspaper—mighty romance of any man or every woman.
"MAN, WOMAN and WIFE"
He loved his wife, but fate drove him on to ruin and to a coward's hiding place.
with Norman Kerry, Marion Nixon, Pauline Starke

ROOSEVELT STATE Mat. 50c Eve. 75c
LAST WEEK — Don't miss Wm. Fox's "Sunrise," the perfect picture in 25 years — Perfected MOVIETONE and VITAPHONE — Wm. Fox's Production, Starring JANET GAYNOR — Midnight Show Every SATURDAY
FRIDAY—Epic of SOUND Pictures "LILAC TIME" with COLLEEN MOORE
JANET GAYNOR SUNRISE
Doors Open 9:30 A. M. LAST WEEK "TALKING" Hits GEORGE BERNARD SHAW — Hear the most famous literary man of his day — "Family Picnic" Comedy — Fox MOVIETONE NEWSREEL Scenes

WEST
MADISON SQ. 4709 W. Madison St. Mat. at 1:30 P. M. HOBART BOSWORTH—"After the Storm"
KEDZIE ANNEX 3210 W. MADISON Nancy Carroll—"CHICKEN A LA KING"
CRAWFORD 13 S. Crawford GANG COMEDY MILTON SILLS—"THE HAWK'S NEST"
WEST END 131 N. CICERO GANG COMEDY ESTHER RALSTON—"HALF A BRIDE"

WEST
MARSHALL SQ. 224 Marshall Blvd. MATINEE DAILY ESTHER RALSTON—"HALF A BRIDE" Also GANG COMEDY
WILSON Madison & Western MILTON SILLS—"THE HAWK'S NEST"
SAVOY 4346 W. MADISON ARTHUR LAKE—"HAROLD TEEN"

FOREST PARK
FOREST MADISON ST. AT DES PLAINES NANCY CARROLL "CHICKEN A LA KING"

NO MAN'S LAND
Teatro del Lago Sheridan Rd. Between Wilmette & Kenilworth Ramon Novarro—"A Certain Young Man"

MOTION PICTURES DOWNTOWN | MOTION PICTURES DOWNTOWN | MOTION PICTURES DOWNTOWN

FIRST TIME AT POPULAR PRICES!
The most AMBITIOUS presentation ever pictured on the screen! Magnificent, dazzling, awesome—supreme in theme—gigantic in execution!
CECIL B. DeMILLE'S ULTIMATE ACHIEVEMENT OF UNSURPASSED DISTINCTION
"KING of KINGS"
LIMITED ENGAGEMENT ONLY!
Indubitably Without a Peer in Cinema History! 18 stars! 330 actors and actresses of reputation! 5,000 supernumeraries! 500 scenes! Most enormous sets ever built! Dazzling costumes that took months in the making! A congress of wild and domesticated animals! 18 months in NEW YORK at $2.00 prices.
Filmed at a Cost of $2,500,000!
NEVER BEFORE—NEVER AGAIN A CAST LIKE THIS
Henry B. Warner, Jacqueline Logan, William Boyd, Josephine Norman, Joseph Schildkraut, May Robson, Victor Varconi, Julia Faye, Ernest Torrence, Dorothy Cumming, Robert Edeson, Rudolph Schildkraut, Joseph Striker, Montagu Love, George Siegmann, Theodore Kosloff, Sam DeGrasse
PRESENTED WITH SUPERB SYMPHONY ORCHESTRA IN THE USUAL UNITED ARTISTS MANNER.
UNITED ARTISTS THEATRE RANDOLPH at DEARBORN
MIDNITE SHOW SATURDAYS! CONTINUOUS FROM 9 A.M. SMOKE IN LOGES!
Next Attraction John Barrymore in "TEMPEST" NOW THE BIGGEST HIT IN NEW YORK AT $2.00 PRICES

MISCELLANEOUS | MISCELLANEOUS | MISCELLANEOUS

There Must Be a Reason!
Every day thousands of Chicago theatre-goers come to Keith-Albee-Orpheum theatres for their amusement. There's a reason: *Consistently good entertainment week in and week out!*
Keith-Albee-Orpheum
Loop and Outlying Theatres

STATE LAKE
You'll Regret it if You Miss This Great Show—Headed by The Celebrated Stage and Screen Star NAZIMOVA in a new playlet, "INDIA"
THE SINGING CADETS 17 Golden-voiced Youths in "A Night on the Campus"
ROY CUMMINGS in his hilarious comedy offering
ALSO OTHER GREAT ACTS COMBINING TO MAKE ONE OF THE MOST ENJOYABLE BILLS OF THE SEASON!
Girls, Giggles and Gags! Love, Larks and Laughs! Don't Miss the World's Busiest Laughmaker JOHNNY HINES in "The WRIGHT IDEA"
You'll have the right idea if you come to see this picture!

MAJESTIC
Hey, Skinnay, Come a Runnin'—It's CIRCUS WEEK at the Majestic!
WAGNER BROTHERS' BIG SIDE SHOW with their Congress of Living Freaks
CYRIL BOGANNY — WALSH & CLARK
ALSO MELVILLE & RULE, THALERO'S CIRCUS And Other Great Attractions
A Photoplay with a thousand heart-throbs —and a laugh in every throb! BESSIE LOVE & TOM MOORE in "HAS ANYBODY HERE SEEN KELLY?" With KATE PRICE and TOM O'BRIEN

RIVIERA
Bigger and better on the screen than on the stage—Don't Miss JACK MULHALL in "The BUTTER & EGG MAN"
The comical tale of the "come on" guy who outsmarted Broadway! Also a Great Vaudeville Bill, With NORRIS, RYAN & LEE—TILYOU & DEES—BENTELL & GOULD and FRANK WILSON

BELMONT
COMPLETE NEW SHOW FOR TODAY ONLY! FIVE GREAT ACTS OF VAUDEVILLE And the heroes of "Rookies" KARL DANE & GEORGE K. ARTHUR in "DETECTIVES"
You'll Thrill—You'll Shudder—and you'll Laugh till Your Sides Ache!

TOWER
ANNOUNCEMENT
In response to many requests we have resumed our former policy of presenting Keith-Albee-Orpheum Vaudeville in conjunction with Exclusive Feature Photoplays.
Here's the First Big Show Under Our New Policy—Don't Miss It! LARRY RICH & FRIENDS — RICH & CHERIE — ANGER & FAIR — HOLT & ROSEDALE — LUCAS & LILLIAN — They'll Make You Happy!
On The Screen RAMON NOVARRO With RENEE ADOREE in "Forbidden Hours" — You'll thrill at this mighty drama of human hearts under ermine robes!

Madcap Gloria of Sennett Days Lives On in Marquise

By Rosalind Shaffer.
[Chicago Tribune Press Service.]

HOLLYWOOD, Cal.—[Special Correspondence.]—Gloria Swanson is one of Hollywood's great who refuses to live in the shadow of her fame. She quite humanly refuses to be intimidated by her own importance and when an idea starts effervescing in her soul, as it did twice lately, she simply blows the cork with a hearty bang and let 'er go. The madcap of the Sennett days has not died in the marquise.

Edgar Everett Horton and Lois Wilson have been having quite a success with several legitimate stage shows at a Hollywood theater. Horton, who is quite the affable host, loves nothing better than to give little dinners or after-the-theater parties on the side. One of these was a birthday party for Lois Wilson.

* *

A New Rôle.

A supper party at the theater preceded the play and among the guests was Gloria Swanson. Some time during supper Gloria ambled off quite inconspicuously and, as it was getting time for the show, the host and hostess dashed to their dressing rooms to get into makeup. Meanwhile, Gloria located an empty dressing room where she made busy with whatever it is that Al Jolson uses to make him into a mammy singer. She did not miss one inch of exposable epidermis from head to foot. She then mooped together a costume notable for those vagaries dear to the colored heart. It was gathered from what could be found in the dressing room and boxes of the wardrobe of the theater. Suffice it to say, it was startling and effective.

When Horton was declaiming his evening stint before the footlights his pink wandered to the wings. There was, perhaps, the oddest spectacle he had ever seen in his career as an actor. The marquise, safe in the shelving wings of the scenery was making faces at him. The marquise was, also, he realized, with a start, all in black face. It was with an effort that Horton swallowed his mirth and went on with the scene.

The screen's greatest dramatic actress sat there like fate until the end of the act, grinning like a buddha and eating like a Senegalese, even to the oils of her feet.

* *

Turned Down at the Studios.

Another recent prank of the glorious Gloria took place this week. Noon events at the Montmarte saw a strangely attired girl with long, blonde curls coming from beneath a smashed velvet hat and a funny, short, tight jacket and a speckled skirt. She sat at a corner table with two local scribes.

Constance Talmadge and Buster Collier, with friends, were seated at a nearby table and noticed the strange looking girl. They stared and stared. Finally, they wrote a note and sent it to the table of the strange girl. It said: "Dear Gloria, take off your funny hat and come out in the light for we know you. Why are you in disguise?"

There came back a demure note, cleverly worded, in which the miss in question said she was only a little country girl from Indiana trying to break into pictures. A nearby cynical scribe remarked: "Yeah, from Indiana! Looks more like Pago Pago to me."

It was Gloria. She had been the rounds of the casting offices trying to get a job in films. One prominent film official took her hand and told her kindly to go back to her little town; he could see she was neither beautiful nor talented and had nothing to offer the films.

Others refused to see her at all, and all the casting directors turned her down flat, muttering things about the writers who had brought her to them. Gloria made the weary rounds with hardly one encouraging word. No one would notice the shy little girl from Indiana.

She seemed to get an enormous kick out of it. Perhaps she was so convincing in her off-stage acting that she fooled the movie moguls into overlooking the famous figure and profile. No one recognized her but her friends at the Montmartre and then, of course, she was exposed to close scrutiny for an hour and a half.

* *

Celebs Attend Opening.

A recent special showing of Colleen Moore's "Lilac Time" brought out all the Hollywood celebrities for the gaping soap box audience on the sidewalks to gaze at. Mary and Doug were there. Bebe Daniels, recently recovered from an illness, was with Eddie Sutherland. Bebe was in a yellow chiffon velvet evening ensemble sewn with brilliants, pearls and embroidery.

George O'Brien escorted the dainty brunette, Olive Borden, who looked like an old fashioned valentine in white organdy with tiny puff sleeves and many insets of fragile lace with ribbons. She wore a corsage bouquet of lillies of the valley and white camelias and her black hair was hanging over her shoulders in ringlets.

Richard Barthelmess and his wife were a center of a knot of friends. Jacqueline Logan and Alma Rubens were both all in white with white ermine and fox wraps. Irene Rich, in orchid chiffon with many tiny plaitings and with a corsage of orchids, sat with her husband, David Blankenhorn, and her small daughter, Frances Rich.

Madge Bellamy, her hair done high in small ringlets over the head, was a fluff of white lace as she passed on the arm of Paul Bern. Lillian Tashman looked like a French doll in her smartly made snug fitting gown of Dresden taffeta, white with pointed bunches of red roses grouped over the surface of the silk and a long tie of self-material, falling from a huge bow perked on her left shoulder.

Norma Shearer with her husband, Irving Thalberg, made all the girls gape at her new straight-from-Paris creation in metal cloth over red satin.

* *

One Reel Pictures.

Universal Pictures is offering a series of one reel fantasies which are being made by the capable and imaginative Sam Jacobson. Sam figures that since no other folk want to make one reel subjects he has the field to himself and is making the most of the opportunity.

One of his little films, "Hand Capped," tells the story using only hands. Another does the same thing with feet. "Monkey Shines" is giving the monkeys' outlook on the funny people at the zoo who come and stare at them. Misadventures of a puppy, adventures of a rag doll, shadows, wax works and others are being made as a frank bid for the bit of child in all people which responds to whimsical things.

Sam hopes to make "Alice in Wonderland" some day.

* *

News of Films and Players.

Mary Philbin and Paul Kohner, a producer at Universal City, where Mary makes her pictures, announced their engagement at a dinner party at which Mr. and Mrs. Ernest Lubitsch, Mr. and Mrs. Jean Hersholt, and Mr. and Mrs. Sven Gade were guests. Mary wore a pear shaped diamond engagement ring for the first time at the dinner.

Ben Lyon made a definite statement in confirmation of the reports about Hollywood that he and Marilynn Miller, formerly Mrs. Jack Pickford, have definitely given up the idea of marrying. The hectic courtship that kept long distance wires from New York to Los Angeles burning up for several months has gone up in smoke. All Ben has left is receipted long distance phone bills of $150 and $200 a month.

Yes, they are still good friends, says Ben, but that's all.

Estelle Taylor got cheated out of a day's mountain goat hunting at Catalina island recently. It was all because of a tugboat. While she and Ralph Ince were working on "Singapore Mutiny," which they were making on a boat off Long Beach opposite Catalina, Ince told interesting tales of the hunting on the island.

Estelle was all thrilled and wondered if they could sneak off a day when scenes without them were being shot to take a few shots at the goats and perhaps bring down a longhorn to surprise Jack Dempsey, who is heap mighty hunter.

All hunting on the island is under the personal supervision of Mr. William Wrigley's junior man, Wrigley being owner of the island and the goats.

Alas, it seems that the company making the motion picture had been tactless enough to rent a tugboat from a concern at the harbor which ran in opposition to the tugboat line owned by Mr. Wrigley. So permission to pop at the goats was withheld by Mr. Wrigley's business manager, according to the version Mr. Ince was given, and Estelle has yet to get her longhorn.

EVEN THE BLIND CAN SEE A JOKE



The Best Joke I Ever Heard

What is the best joke you ever heard? If you'll write it out and it is published $1 will be paid. No manuscripts returned. Address Best Jokes Editor, The Tribune, Chicago.

His Bit.

Lecturer [in loud voice]: "I venture to assert there isn't a boy in this audience who has ever done anything to prevent destruction of our vast forests."

Boy-in-the-Audience [timidly]: "I've shot woodpeckers." B. K.

The Reason Why.

Customer: "This coffee tastes like mud."

Waiter: "Mud? Why that's probably because it was ground this morning." J. T.

Not So Hasty!

Farmer—Hey! Drop that poison ivy!

Cityite—Tut, tut! Calm yourself, my good man, this wasn't picked on your land. R. G.

The Life of a Moth.

"A moth lives an awful life."

"Why?"

"He spends the winter in a bathing suit and the summer in a fur coat." L. S.



I'd promote Lane . . . . if it weren't for "B.O."

(Body Odor)

LANE'S big chance—the job he had worked for and hoped to get—had gone to a subordinate.

"It's no use," he complained to the boss's secretary. "You've got to have pull around here."

"You're wrong, Lane," was the angry reply. "I happen to know that you would have had that promotion *—if it weren't for 'B.O.'"*

"B.O."—body odor! A harsh remark—but it turned out to be a real kindness. Lane took the hint. Today he holds one of the best paid positions in the firm.

Body odor easy to end

No one would offend with "B.O." *knowingly.* But many people think they're safe—when they aren't. We have to perspire. Even on a cool day, our pores give off as much as a quart of odor-causing waste. Our own sense of smell becomes deadened to this unpleasant odor—but others always notice it—*instantly.*

Yet it's easy to keep safe. Just wash and bathe regularly with Lifebuoy, the *purifying* toilet soap. Its bland, abundant antiseptic lather deodorizes pores—keeps you fresh.

So good for complexions!

This same gentle, antiseptic lather purifies face pores—keeps complexions radiantly fresh, healthy. Lifebuoy also guards against disease by removing *germs.* You'll learn to love Lifebuoy's pleasant *clean* scent, which tells you it purifies, and which vanishes as you rinse.

Try Lifebuoy Free

To try this delightful toilet soap without cost, just send us your name and address. By return mail, you will receive two full-size cakes of Lifebuoy free. Write today to Lever Bros. Co., Dept. S19, Cambridge, Mass.

LIFEBUOY

• FOR FACE • HANDS • BATH •

STOPS BODY ODOR PROTECTS HEALTH

SUBSCRIBE FOR THE CHICAGO TRIBUNE

MOTION PICTURES. SOUTH | MOTION PICTURES SOUTH | MOTION PICTURES SOUTH

LOOK Who's Here!

Capitol 79th AND HALSTED

JIGGS, MAGGIE, DINTY AND THE WHOLE LAUGHABLE, LOVABLE CROWD in the movies at last!

BRINGING UP FATHER

George MacManus' Comic Strip Come to Life!

It's one grand whoopee from start to finish—Corned-Beef and Cabbage and Castles on Long Island! Big comedy cast!

J. FARRELL MacDONALD
POLLY MORAN
GERTRUDE OLMSTEAD

Stage: A big all-star vaud. show called ROY DETRICH'S "Wide Open Spaces" with Mattie & Rae, Paul Mall, the Cowboy Lads and Others. VITAPHONE—MOVIETONE NEWS. Added, Raquel Meller

Avalon 79th AND STONY ISLAND

THE PERFECT SCREEN ROMANCE!

"Heart to Heart"

with LLOYD HUGHES and MARY ASTOR

She returned to her home town in triumph—Princeton Prince to fail to comply to live with a wooden wife!

Startling Romance! Delightful Comedy.

Stage: Similar South Sea Syncopation. Dell Lampe and His Orchestra. Presenting "Alohaland," with Edgar Berg & Co. Paul Howard and the Gumbler Twins. VITAPHONE—Val & Ernie Stanton

GROVE 79th and Cottage Grove. Mat. Daily. Red Le Rocque in "Hold 'Em, Yale"

HIGHLAND 79th and Ashland. Ramon Novarro in "A CERTAIN YOUNG MAN"

W. ENGLEWOOD 63rd & Ashland. Mat. Daily. RAMON NOVARRO in "A CERTAIN YOUNG MAN"

STRATFORD 63rd and Halsted. Matinee Daily. TED LEARY With 7 Big Acts. —Screen— RAMON NOVARRO and RENEE ADOREE in "FORBIDDEN HOURS"

COSMO 79th and Halsted. Tom Mix "Painted Post"

JEFFERY 71st and Jeffery. Ramon Novarro in "A CERTAIN YOUNG MAN"

COLONY 59th and Halsted. Tom Mix "Painted Post"

CHATHAM 79th and Cottage Grove. Dolores Costello "GLORIOUS BETSY"

MOTION PICTURES MISCELLANEOUS | MOTION PICTURES MISCELLANEOUS

MARKS BROS

GRANADA SHERIDAN AT AVON

THE MIGHTIEST OF ALL TALKING PICTURES! IT'S HERE AT LAST TO THRILL YOU!

See and Hear Lionel Barrymore and the Important Characters Speak and Enact a Dramatic Thunderbolt That Will Rip at Your Emotions.

Doors Open 1:30 P. M.

"THE LION AND THE MOUSE" with LIONEL BARRYMORE and MAY McAVOY

STAGE BENNY MEROFF "Love Ships" With DON ARMAND, ROSE MARY, SUMMERS & HUNT And Many Other Headline Acts

MOVIETONE NEWS REEL

MARBRO MADISON AT CLARK

MILLION DOLLAR FUR FASHION SHOW

50 OF CHICAGO'S MOST GORGEOUS GIRLS WEARING HUNDREDS OF EXQUISITE WRAPS

CHARLES KALEY'S COMPLETE ORCHESTRA

ROSERAY CAPELLA JOHN CHAS. GILBERT and many other acts

IN FOUR SCENES AND EIGHT TABLEAUX

A PRODUCTION OF UNDREAMT OF LAVISHNESS

FRANCIS X. BOSHMAN & HELENE CHADWICK in "SAY IT WITH SABLES"

In Ingenious Mystery Drama With Unusual Situations

VITAPHONE & MOVIETONE

JACK BENNY Doors Open 1:30 P. M.

MOTION PICTURES. MISCELLANEOUS. | MOTION PICTURES. MISCELLANEOUS. | MOTION PICTURES. MISCELLANEOUS.

BALABAN & KATZ OUTLYING THEATERS

UPTOWN BROADWAY and LAWRENCE

TODAY Doors Open at 1 P.M. Cont. De Luxe Shows. College-Boy Wonders Their Most Versatile Program

WARING'S PENNSYLVANIANS

Extra—Stage and Orchestral Production Marcelli's "SOUTHLAND" Uptown Theater Symphony Orch. DICK BARTHELMESS in "WHEEL OF CHANCE"

5 DAYS ONLY

Come Early—Only a Few Days to See JACKIE COOGAN IN PERSON More lovable on stage than on the Screen

BENNIE KRUEGER in Brilliant "CAMEOS" EXTRA! Uptown Theater Symphony Orch. in Marcelli's Orchestral Feature—"TSCHAIKOWSKY"

TIVOLI COTTAGE GROVE Just 6 Stops Out

TODAY Doors Open 1 P. M. Cont. De Luxe Shows. His Supreme Performance— RICHARD BARTHELMESS in "WHEEL OF CHANCE"

Special Stage Revue "RAH, RAH, RAH" Hour of College Joy With LOU KOSLOFF & orchestra. JOHNNY PERKINS

Come Early in the Week—Only a Few Days to Hear the Most Versatile Program.

TOMORROW 5 DAYS ONLY

Incomparable College-Boy Tunes, Antics, Melody, Harmonies WARING'S PENNSYLVANIANS Home From Paris Triumphs IN PERSON Fred Waring Collegiate Director

Extra—"Southland" Stage and Orchestral Production. Soloists, Ballet, Chorus, Stage Scene.

AT UPTOWN BEBE DANIELS and NEIL HAMILTON in "HOT NEWS"

AT TIVOLI

NORSHORE HOWARD at CLARK

TODAY—Doors Open 1:00 P. M.—COME EARLY FOR CHOICE SEATS

FRANKIE MASTERS and THE JAZZ COLLEGIANS in "CAIRO" With BILLY GLASON, Helen McFarland, Al Norman, Darling Twins, Koloff Dancers

RAMON NOVARRO and RENEE ADOREE in "FORBIDDEN HOURS" Never such a picture of reckless romance, heartbreak and young love. Extra—"Big Boy" Comedy. "Circus Chaser"

CENTRAL PARK 3535 ROOSEVELT ROAD MILTON SILLS in "THE HAWK'S NEST"

NORTHWEST

PARAMOUNT 2648 Milwaukee Ave. Esther Ralston—"Half a Bride" —EVENING— Final American Venus Contest

BELPARK 3231 N. CICERO AVE. GANG COMEDY. MILTON SILLS—"THE HAWK'S NEST" DISCOVERY NIGHT—MAT. AND NIGHT

AVOLI 4366 ELSTON AVE. GLORIA SWANSON "SADIE THOMPSON"

COMMODORE 3105 Irving Park Blvd. Cont. 2 to 11 P. M. GLORIA SWANSON—"SADIE THOMPSON" OUR GANG COMEDY

EMBASSY Fullerton Ave. at Crawford. MATINEE DAILY. ARTHUR LAKE AND MARY BRIAN IN "HAROLD TEEN" Also VAUDEVILLE

AVON 3375 FULLERTON AVE. MATINEE TODAY. GEORGE SIDNEY—"WE AMERICANS"

MILFORD Crawford at Milwaukee. Comedy and News. GEORGE BANCROFT—"THE DRAGNET"

CRYSTAL North Ave., Nr. California. Cont. 1:30 to 11:30. ESTHER RALSTON—"HALF A BRIDE"

TIFFIN North Ave at Harlem. SYD CHAPLIN—"SKIRTS"

ALAMO 3641 W. CHICAGO AVE. SYD CHAPLIN—"SKIRTS"

IRVING Irving Park Blvd. & Crawford. MILTON SILLS—"THE HAWK'S NEST"

MAYWOOD

LIDO 5th Ave. at Washington Blvd. MAYWOOD. MILTON SILLS "THE HAWK'S NEST"

NORTH

LAKESIDE 4730 Sheridan Road. RENEE ADOREE. RAMON NOVARRO—"A Certain Young Man"

KNICKERBOCKER 6225 Broadway. RENEE ADOREE. RAMON NOVARRO—"A Certain Young Man"

PATIO 6323 Irving Pk. Cont. 1:30 to 11:30. VAUDEVILLE. ESTHER RALSTON—"HALF A BRIDE"

LAKE SHORE Mat. 2 to 11 P. M. ADOLPHE MENJOU—"HIS TIGER LADY"

WINDSOR Clark & Division. COLLEEN MOORE—"HAPPINESS AHEAD"

ELLANTEE Devon & Clark Sts. WALLACE BEERY. RAYMOND HATTON—"The Big Killing"

JULIAN 915 BELMONT. Our Gang Comic. TOM MIX AND TONY—"PAINTED POST"

BUGG Robey, Lincoln & Irving. MATINEE DAILY. ALICE WHITE—"LINGERIE"

BIOGRAPH 2433 Lincoln Ave. GANG COMEDY. ROD LA ROCQUE—"HOLD 'EM YALE"

AUSTIN

AUSTIN 5619 W. MADISON. BILLIE DOVE—"THE YELLOW LILY"

MANOR 5609 W. NORTH AVE. SYD CHAPLIN—"SKIRTS"

PLAISANCE 406 N. Parkside at Lake. ARTHUR LAKE—"HAROLD TEEN"

STATE 5815 W. MADISON. GANG COMEDY. ESTHER RALSTON—"HALF A BRIDE"

PARK LAKE AT AUSTIN. GEO. SIDNEY—"WE AMERICANS"

NORTH

HOWARD N.W. L Station at Howard St. Mat. Daily, 1:30-11:30 P. M. COLLEEN MOORE "HAPPINESS AHEAD"

NORTH CENTER Lincoln, Irving, Robey. Cont. 1-11:30 P. M. TOMMY SACCO'S STAGE SHOW WITH CECIL DAVIDSON. TOM MIX—"THE PAINTED POST"

ADELPHI 7074 N. Clark. GLORIA SWANSON "Sadie Thompson"—from the stage play Rain. Will Rogers in Switzerland—Charlie Chase Comedy.

REGENT 746 SHERIDAN. ELEANOR BOARDMAN. CONRAD NAGEL—"Diamond Handcuffs"

DE LUXE On Wilson Ave. at 'L' Station. Cont. 2 to 11 P. M. SYD CHAPLIN—"SKIRTS"

PERSHING 4614 Lincoln Ave. GANG COMEDY. ROD LA ROCQUE—"HOLD 'EM YALE"

IRIS 5743-47 CHICAGO AVE. SYD CHAPLIN—"SKIRTS"

NORTH

LANE COURT CLARK AND CENTER. MATINEE DAILY. ROD LA ROCQUE—"HOLD 'EM YALE" COMEDY REVIEW TOMORROW—"GLORIOUS BETSY"

PANORAMA 717 SHERIDAN RD. Cont. 2 to 11 P. M. BY POPULAR DEMAND—LON CHANEY in "THE HUNCHBACK OF NOTRE DAME"

BUCKINGHAM 3219 N. CLARK. EDMUND LOWE. COLLEEN MOORE "Happiness Ahead" OUR GANG—"SMILE WINS"

COVENT 2653 S. CLARK. Doors Open 1:15 P. M. RAMON NOVARRO RENEE ADOREE "A CERTAIN YOUNG MAN"

VITAGRAPH 3127 Lincoln Ave. Two Features. MILTON SILLS—"THE HAWK'S NEST" TOM MIX—"PAINTED POST"

DEARBORN 40 W. Division St. GEO. BANCROFT—"THE DRAGNET"

KEYSTONE 3913 SHERIDAN RD. Cont. 1:45 to 11:30 P. M. COLLEEN MOORE—"HAPPINESS AHEAD"

SHERIDAN SHERIDAN ROAD AT IRVING PARK BOULEVARD

RAMON NOVARRO WITH RENEE ADOREE in "FORBIDDEN HOURS"

On the stage LOVE NEST BLUES Features The Six Kendalls Gerald and Hoag And Their Horse Carlson and Ballew Colleen Adams

Sunday Special "Early Bird Matinee" 1:30 to 2:30 P. M. Adults, 50c Children, 15c

Extra—Pathe News. Mack Sennett's Comedy "Hurry Doctor" & Lloyd Hughes in "HEART TO HEART"

TERMINAL Lawrence Ave. Near Spaulding. COLLEEN MOORE in "HAPPINESS AHEAD"

COMMERCIAL 92nd St. and Commercial Ave. TOM MIX in "PAINTED POST" —Vaudeville—

MIDWEST 95th Street and Avalon Avenue. Dolores Costello, "Glorious Betsy"

CROWN Division St. and Ashland Avenue. Eva Marmed, "Code of the Scarlet"

PORTAGE PK. 4030 Milwaukee Avenue. Milton Sills, "THE HAWK'S NEST"

PICCADILLY North Park Blvd. at Sheridan Rd. TODAY AND TOMORROW. DOUGLAS FAIRBANKS JOBYNA RALSTON in "The Toilers" —On the Stage— Armin F. HAND and His Orchestra. NEW STAGE SHOW. Tues., Wed., Thurs. WM. HAINES "Telling the World" 1,000 Laughs

LEXINGTON 116th E. 83rd St. MATINEE DAILY. Colleen Moore, E. Lowe—"Happiness Ahead"

WABASH 1826 S. Wabash. ROD LA ROCQUE—"HOLD 'EM YALE"

KIMBARK 6240 KIMBARK. ROD LA ROCQUE—"HOLD 'EM YALE"

HARVARD 63RD AND HARVARD. MATINEE DAILY. D. Costello, C. Nagel—"Glorious Betsy"

HARPER 83rd and Harper Ave. Cont. 2 to 11:30. D. Costello, C. Nagel—"Glorious Betsy"

MICHIGAN Garfield & Michigan. RENEE ADOREE. RAMON NOVARRO—"A Certain Young Man"

SHORE 75th St. at Kingston Ave. Matinee Today 1 P. M. ESTHER RALSTON—"HALF A BRIDE"

JACKSON PARK Stony Island at 67th. ESTHER RALSTON—"HALF A BRIDE"

FROLIC FIFTY-FIFTH & ELLIS. Mat. Daily. Ramon Novarro, Renee Adoree, "A Certain Young Man" Matinee Only—"Our Gang" Comedy. Drexel and Oakwood. OAKLAND SQ. Colleen Moore, Edward Lowe, "Happiness Ahead"

SHAKESPEARE 43D AT ELLIS. Ramon Novarro, Renee Adoree, "A Certain Young Man" "Wizard of the Saddle"

VISTA 47th & Cottage Grove. Dolores Costello, Conrad Nagel, "Glorious Betsy"

VERNON 61ST AND VERNON. GLORIA SWANSON "SADIE THOMPSON"

ENGLEWOOD 63rd and Halsted. Cont. 1 to 11 P. M. VAUDEVILLE AT 2:30, 4:45, 7, 9:15. PHOTOPLAY—"HOLD 'EM YALE" with ROD LA ROCQUE

KENWOOD 1225 E. 47th St. ADOLPHE MENJOU—"HIS TIGER LADY"

NEW REGENT 6826 S. HALSTED. MILTON SILLS—"THE HAWK'S NEST"

MARQUETTE 63RD AND KEDZIE. DORIS KENYON. MILTON SILLS—"THE HAWK'S NEST"

HIGHWAY 63rd and So. Western. DORIS KENYON. MILTON SILLS—"THE HAWK'S NEST"

CHELTEN EXCHANGE AVE. AT 70TH ST. GLORIA SWANSON—"SADIE THOMPSON"

ROSELAND-STATE Michigan-11th Pl. MATINEE DAILY. Milton and Doris—"The Big Killing"

DREXEL 585 E. 63RD STREET. MATINEE DAILY. TOM MIX—"PAINTED POST"

BOSTON STORE

STATE - MADISON AND DEARBORN STREETS

EDGAR A. STEVENS Inc. (19 E. Madison St. Store Only)

Entire Silk Stock at Sensational Savings

(Due to the Sale of Their Lease)

CHICAGO WOMEN tomorrow will have the greatest opportunity in years to purchase the BEAUTIFUL, the NEW, the UNUSUAL in silks at savings which will set an important precedent in value-giving. Edgar A. Stevens, Inc., 19 E. Madison Street, Chicago's largest Exclusive Silk Store, who handled standard quality silks from America's foremost manufacturers, including Mallinson's, Cheney, Stehli, Duplan, etc., have disposed of their lease rights, and rather than move the merchandise to their outlying stores, found it advantageous to sell their entire stocks of silks to us, at record price concessions.

THEIR stocks, always complete, include many of the newly-arrived advance Fall fabrics—in the intriguing patterns of the coming season. To their exclusive collections we have added our latest silk arrivals too—many of these are in the process of unpacking. As a result, we present a collection of silks, replete with the glorious patterns and shades of Autumn—in a Sale of striking Magnitude—one that will not only be remembered for the wide range and beauty of patterns and colorings but for the unsurpassed values as well.

Printed Jacquard & Flat Crepes

FROM EDGAR A. STEVENS, INC., STOCK. Silk has rightly been called the queen of fabrics. Here they are in new and beautiful versions of the prints—Jacquard Crepes, Flat Crepes, Radiums and in delicate Chiffons. Heavy quality. Exquisite patterning and hues. 39 inches wide. Values to $2.95, yd., **1.69**

Printed Chiffons, Georgettes

FROM EDGAR A. STEVENS, INC., STOCK. Silks of rare charm and character—the Printed Crepe Chiffons, Georgettes and Crepe de Chines offered are in the successful prints of the summer. Rich multi-colors enhance the captivating designs, which are modern or conservative—large or quite small. 39 inches wide. Values to $2.25, at, yd., **1.35**

Printed Crepe de Chines, Chiffons

FROM EDGAR A. STEVENS, INC., STOCK. Thousands of yards of Crepe de Chines, Crepe Georgettes, and Crepe Chiffons have been grouped at this price.. The fabrics are all-silk, of a most suitable quality for every manner of frock. There are light and dark grounds, two-tones, multi-colors, and varied designs. 39 in. wide. Values to $1.50 at, yard, **98c**

Silk Flat Crepe

In a Gorgeous Array of Fifty New Colors

Light and Dark Shades **1.58 yd.** Firmly Woven Quality

FROM EDGAR A. STEVENS, INC., STOCK. A bright and lustrous flat crepe, of very fine quality; adaptable to many uses. In all the established and the newly favored shades, including: Rose Glow, Briar Rose, Goya, Crimson, Maple, Silverwing, English Oak, Chestnut, Marron, Navy, Palmetto, Cafe Creme, Mother Goose, Black, Chin Chin, Gobelin, Japan, Lucerne Blue, English Oak, and a host of others. All 39 inches wide. At, yard, 1.58.

BOSTON STORE—SECOND FLOOR—STATE STREET.

Satin Crepes and Flat Crepes

FROM EDGAR A. STEVENS, INC., STOCK. Satin Crepes, Flat Crepes and Crepe de Chines in a beguiling range of colors for street or evening wear. Pastel shades, warm brown shades, navy and black, and many, many others are offered in this grouping, extraordinarily low priced. 39 inches wide. Values to $2.75, at, yard..... **1.74**

Crepe Roma, Satin Crepe

FROM EDGAR A. STEVENS, INC., STOCK. Lustrous and lovely are the Suede Crepes, Satin Crepes, and the Georgette Crepes which compose this grouping. Quality is superb; prices accordingly, and the varied hues enlarge the field of usefulness for these silks. They are all 39 inches wide. Values to $3.50, at, yard..... **2.24**

Silks Unusually Fine in Quality

FROM EDGAR A. STEVENS, INC., STOCK. Soft and clinging Crepe Failles, Satin Crepes, Flat Crepes, and Satin Back Moires. Extra heavy in quality, for ideal interpretation of the feminine and exotic mode. For Suits, Coats and Ensembles, as well as frocks. 39 inches wide. Values to $6, yd., **3.45**

Transparent Velvet

The Favorite Material for Autumn

FROM EDGAR A. STEVENS, INC., STOCK. Transparent Velvet has been selected by the best dressed women of the world as the fabric which most completely expresses the feminine, appealing vogue. Its rich quality, its shimmering colors, its transcendent beauty, establish it firmly in the hearts of women. In many shades. 38 and 39 inches wide..... **7.94 yd.**

Fine Metal Brocades on Georgette Crepe and Satin

FROM EDGAR A. STEVENS, INC., STOCK. The most formal frocks, evening wraps and coats are of metal brocades. This handsome fabric, in gold and silver effects on georgette and satin, is presented in exquisite designs—floral effects, figured and modernistic patterns prevail. In delicate shades and the darker shades. A spotlight value in this silk sale..... **5.94 yd.**

BOSTON STORE—SECOND FLOOR—STATE STREET.

EDGAR A. STEVENS, INC. THE SILK SHOPS 19 East Madison Street

EDGAR A. STEVENS, INC. THE SILK SHOPS 19 East Madison Street

AUGUST FUR SALE



In which unparalleled values are offered—Wherein the vogue is authoritatively forecast—Which presents furs of high quality and workmanship—

AUGUST is the month of Furs. Rich, lustrous skins, gorgeously manipulated into the smart lines and fashions of the mode. Here you will find excellence and beauty, coupled with the values which have made the BOSTON STORE fur department the rallying point of fashion-wise, thrift-wise women.

Raccoons, Muskrats, Caracul Paws, Marmots

Raccoons with boyish swagger, the Taupe, Golden and Natural Muskrats, so highly favored, the Castor, Gray and Sandalwood Caracul Paws, Mink dyed Marmots and Northern Seal (Seal dyed Rabbit) coats are all most carefully crafted, lined and finished. **$194**

Leopard Coats, Oscelot and Sheared Leopard Cat Coats

$295

Beaver is a swanky trim for Oscelot Cat, for Leopard, or sheared Leopard Cat. It complements perfectly these distinctive flat furs.

A Nominal Deposit will hold the Coat you select in our storage until December 1

Hudson Seal Coats of Outstanding Chic

$285

Kolinsky, Squirrel, German Fitch, Rose Beige Squirrel and Baronduki offer an infinite variety of trims for these Hudson Seal (Seal dyed Muskrat) coats.

Caracul, Northern Seal, Opossum Coats

For utility wear. Natural Opossum coats, Sandalwood, Chestnut Brown and Cocoa Caracul coats, and Northern Seal (Seal dyed Rabbit) coats with Baronduki, Krimmer, Butter Mole. **$98**

BOSTON STORE—FUR SECTION—FIFTH FLOOR.



"Nemo-Flex" GARMENTS

Aid the Quest for Youth and Beauty—Lend the Modern Smart Line in Vogue **$5**

Nemo-Flex girdles and corsets mold the figure into lovely lines. . . . A woman's body as well as her face must be well-groomed to conform to the demands of the fashions of today. Style 50-501, as sketched, sizes to 46 bust measure.

BOSTON STORE—THIRD FLOOR—DEARBORN STREET.

Rena Hartman, Inc.

SURPLUS FROCKS, COATS, Etc.

At About 50c on the $

As in past seasons, we have secured the entire surplus stock of Rena Hartman, Inc. (317 N. Michigan Blvd.), and are offering it at about 50c on the dollar. You are urged to shop early.



Rena Hartman, Inc. Street and sport frocks, novelty materials and washable flat crepes. $25 values.. **$10**

Rena Hartman, Inc. Printed chiffon, navy georgette, printed crepe and georgette and washable flat crepe frocks. $30 values.. **$15**

Rena Hartman, Inc., Street, Dress and Travel Coats, Wraps and Coats of F. and H. Fabrics, Satin, Casino Crepe and Novelty fabrics. $75 to $200 values.

$39.50 to $95

Rena Hartman, Inc. Dress and sport coats in satin, moire, velveteen and tweed. $35 values.. **18.75**

Rena Hartman, Inc. Chiffon or lace evening gowns and dress ensembles. Very special. $45 values **$19**

Rena Hartman, Inc., Cloth and Novelty Ensembles. $59.50 values. **27.50**

Rena Hartman, Inc. Printed crepes, navy and light georgettes, taffeta frocks. Evening frocks and printed ensembles. $55 values.. **$25**

Rena Hartman, Inc. Kasha broadcloth, faille, satin, transparent velvet and sport coats. $60 vals., **29.50**

Rena Hartman, Inc., Evening gowns, dinner dresses, dance frocks, daytime frocks. Laces, tulles, chiffons, taffetas. $60 to $125 vals. **$35 to $90**

BOSTON STORE—FIFTH FLOOR—THE FASHION FLOOR.



Field Glasses

6-Power Magnification

Multiply vision six times. Strongly made and neatly finished. Complete with case and straps. While 100 last, regular $10 value, at.... **5.95**

BOSTON STORE—SEVENTH FLOOR—STATE STREET.

BOSTON STORE

STATE—MADISON AND DEARBORN STREETS

Kryptok Bifocals

Certified Seamless Toric Lenses

Toric lenses for distance and reading. One seamless piece. Any shape or size. Eyeglass or spectacle frame. Complete examination or your own prescription filled. **5.48**



BOSTON STORE—SEVENTH FLOOR—STATE STREET

Genuine "Fruit of the Loom" Bed Sheets

And Pillow Cases



"Fruit of the Loom" Plain Pillow Slips	Size	Plain	Hemst'ch'd	"Fruit of the Loom" Hemstitched Pillow Slips
42x36 in., ea., 33c	54x 90 In.	1.09	1.29	42x36 in., ea., 45c
45x36 in., ea., 35c	63x 90 In.	1.19	1.39	45x36 in., ea., 48c
45x38½ in., ea., 39c	72x 90 In.	1.25	1.45	45x38½ in., ea., 53c
	81x 90 In.	1.29	1.49	
	63x 99 In.	1.25	1.45	
	72x 99 In.	1.29		
	81x 99 In.		1.79	
	90x 99 In.	1.69	1.89	
	81x108 In.	1.69	1.89	
	90x108 In.	1.79	1.98	

"Fruit of the Loom" Crib Sheets

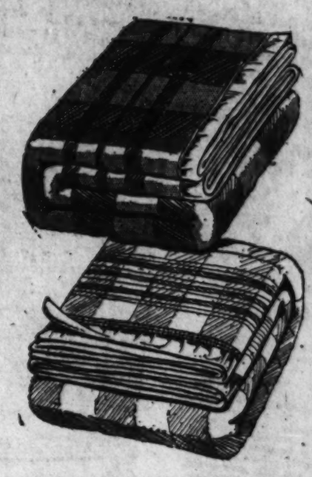
Size 42x73 Inches. Plain, special at, each.....65c

Size 45x73 Inches. Plain, special at, each.....69c

BOSTON STORE—SECOND FLOOR—DEARBORN STREET.

Annual August Sale of BLANKETS

Annual Offering of Warm Blankets at Great Savings—Supply Your Winter Needs



Large Size Wool Blankets

Finest quality 100% all wool plaid bed blankets, size 72x84 in. Extra heavy, with special lustrous binding to match. For August Sale at, Pair, **12.50**

1.00 Deposit Will hold any Blanket until December 1st.

All Wool Plaid Blankets

Splendid quality 100% all virgin wool bed blankets. Thoroughly steam shrunk and scoured. Beautifully bound with mercerized sateen to match. Size 70x80 in. Pair at **9.95**

Wool Filled Bed Comforters

Filled with fine all wool and covered with all plain and beautiful figured sateen, with plain sateen border to match; in colors, Rose, Corn, Blue, Helio, **5.55**

BOSTON STORE—SECOND FLOOR—DEARBORN STREET.

BOULEVARD COFFEE

3 Lb. Can **1.17**



Freshly roasted, steel cut or whole bean. (None delivered. Twelfth Floor.)

GUM RUBBER TEA APRONS

Blue, Orchid, Green and Yellow **25c**



Ruffled edges and fancy pocket. Washable and attractive. Special for Monday. (Main Floor, Center.)

FRINGED CURTAINS

Closing Out Broken Lots, Each **68c**



Marquisette curtains in tints of cream, ecru and cocoa. 2¼ yds. long, 36-39 inches wide. Well worth $1.19. (Ninth Floor, State Street.)

LUCIUS CIGARS

Special at Box of 50 for **1.85**



Fresh stock of well known Lucius Cigars. (Main Floor, Dearborn Street.)

BORDEN'S MALTED MILK



With Special Shaker **47c**

Plain or chocolate malted milk, 15-oz. can complete with a special shaker, as illustrated. (Seventh Floor, State Street.)

31-PC. CHINA DINNER SET

Prettily Decorated $5 Value **3.19**



Ivory body china, decorated with brightly colored floral medallions and color lines. (Eighth Fl., State St.)

HALF SOLES & RUBBER HEELS

Special Monday for **1.11**



While you wait or delivered. Stitched or nailed on any size shoe. (Fourth Floor, Center.)

7,600 SMART HANDBAGS at Half and Less

A Tremendous Purchase of Handbags of Outstanding Quality and Worth at a Very Low Price

LOT 1—3,000 Pieces

Values 4.64 to 6.50

Morocco Pin Seal Calf
Trout Grain Galuchat Grain
Ostrich Mat Seal Alligator Grain

Exquisitely tailored handbags of finest materials in graceful new shapes and designs. All colors and black. Large and small pouch styles, back strap, long handle, underarm and O'Rossin styles. The style and quality is surprising. Hundreds with shell frames.

BOSTON STORE—MAIN FLOOR—STATE STREET.

$2.95



Values That Are Astounding! Offered Because of a Fortunate Purchase—Smartest Styles

LOT 2—4,600 Pieces

Values $3 to 4.64

Morocco Pin Seal Calf
Trout Grain Galuchat Grain
Alligator Grain Ostrich Grain

Smart styles for fall present themselves in this group extremely popular priced. Included are pouches, back straps and long handled staple large bags and underarm and O'Rossin styles. A variety of the wanted bag colors and black in smartest leathers.

BOSTON STORE—MAIN FLOOR—STATE STREET.

$1.78

Photograph Your Voice



A Non-Breakable, Mailable, Permanent Record of Speaking or Singing Voice for 50c

A new manner of keeping a record of important events in the family. Record Johnny's changing voice, sister's graduation speech, grandmother's beloved way of telling the story of her youth.

MAKE A RECORD IN TWO MINUTES

You step into a soundproof booth, where you are absolutely by yourself—a signal tells you when to start and when to stop. When you finish the record is completed.

Now you can transmit your distant messages by your own voice—friends and relatives will be delighted to hear your voice when they put the disc on the phonograph. We'll furnish the mailing folder.

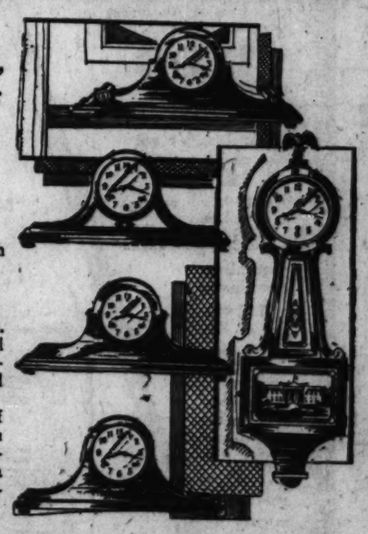
Records Playable on Any Phonograph—Easy to Make—Record Your Voice

BOSTON STORE—ELEVENTH FLOOR—CENTER.

500-8-Day Mantel Clocks

An Unsurpassed Sale Including Solid Mahogany, Mahogany Finished, Solid Oak Mantel and Banjo Clocks

Offered at Less Than The Manufacturer's Price—Retail Prices $8 to $20 **$5**



Refinement of the home is completed with a beautiful clock with Duet Chime or Cathedral gong of bell-like clearness. All have dependable 8-day movements. A few of the clocks are illustrated.

Genuine Mahogany, Mahogany Finish and Solid Oak Mantel Clocks. Some Tambour and others Gothic designs.

All 8-Day Clocks. There are 2-tone chimes, cathedral gongs, and clocks with raised numeral dials. All full-sized mantel clocks. 9 in. and 10 in. high, 19 in. and 21 in. long.

Banjo Clocks—two styles. All Mahogany Finish. All are 8-day, pendulum movements, about 26 in. long and 8 in. wide.

Also there are a number of Solid Oak Office Clocks in the 8-day pendulum movements. Every clock is a great value—not to be surpassed.

BOSTON STORE—MAIN FLOOR—STATE STREET.

Five FURNITURE Specials Offering Remarkable Savings!

HERZ DOUBLE DABED



Herz one-flop double DaBed opens to full size bed. Coil spring construction, soft spring edge fitted with 40-pound one-piece mattress, roll edge top and bottom. Metal ends are grained walnut finish. Regular $45 value, special for Monday at **36.75**

PERFECTION FELT MATTRESS

50-pound all layer felt mattress made with white layer felt, roll edge, four row side stitching. Covered in pretty art ticking. Specially priced for Monday at **12.75**



Attractive Three-Piece Bedroom Suites

Made of Walnut Veneer and American Gumwood with onlay panels of butt walnut veneer. Full size bed, 42-in. dresser and chest of drawers. Cases are dustproof lined. Monday the three pieces **$79**

Our Deferred Payment Plan

AVAILABLE ON PURCHASES OF FURNITURE AT $35 OR MORE

OAK BREAKFAST SET



Solid oak five-piece set with center extension table and four Windsor chairs with comfortably shaped seats. Table equipped with extra leaf. Finished in light gray with pretty decorations. Very sturdily constructed and modern in design and decorations..... **28.95**

TIGER BRAND COIL SPRINGS

99-coil double deck bed spring built on heavy angle iron frame. Helical tied top and premier wire coils. All standard sizes, special for Monday at..... **9.75**

BOSTON STORE—FURNITURE FLOOR—ENTIRE TENTH

Established 1858—Seventy Years of Square Dealing—Your Money Cheerfully Refunded

Fish's Million Dollar AUGUST FURNITURE SALE

Reductions from 20% to 50%—Special Easy Credit Terms

Another of Fish's Famous August Sales! Greater than ever! Bargains more sensational! Stocks more complete! Credit terms that are the most considerate in America! Whatever you need now or for later use, you can buy at savings of from 20% to 50%. This is a money-saving opportunity you must not overlook! Don't let worry about money keep you away. We will trust you and arrange your terms so that you can have lovely new things and never notice paying for them!

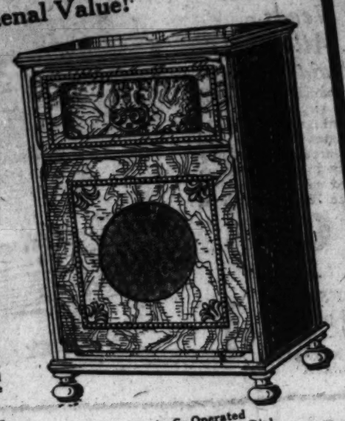
30 Days' Trial

The Famous "Master Super Six" All Electric Radio—6 AC Tubes, $137.50 Value

TO PROVE that this is the greatest radio value on the market today we'll gladly send it to your home on 30 days' trial. If you are not perfectly satisfied after the month is up we'll take it back and refund your money without question. Can any offer be fairer?

A Phenomenal Value!

Completely Equipped—Just Plug in Your Socket



$89.75

Only $10 Cash

(Small Carrying Charge on Deferred Payments)

Imagine buying a new 1929 model all-electric radio at so low a price. Six AC tubes. Illuminated single dial. Operates from the light socket. No batteries. No chargers. No liquids. Complete with built-in speaker of amusingly fine tone quality. A radio of beauty—volume—selectivity—reliability—long range—and perfect tone. It is fully guaranteed from every standpoint of performance and construction.

We Are Agents for RCA Radiola, Atwater Kent, Majestic, Freshman, Etc. Our 30-Day Free Trial Offer Applies on Any of These Radios

A C Operated Illuminated Single Dial

Loop Store Open Monday Night



August Sale Special

$3.80

This cedar lined console chest has genuine walnut veneer and maple outside case. Aromatic red cedar lining—absolutely moth and dust proof. Large storage space. Strong lock. Beautiful finish. A $32.50 value.

$1.00 Cash

Goods Packed and Delivered Free for Out-of-Town Shipment.



Here's a Marvelous Bargain! A Truly Fine 3-Piece Suite!

$5.00 Cash **$99.50** *$149 Value*

THE SEASON'S newest design in fine Bedroom Furniture. Rich brown blended walnut finish brings out the beauty of the rich veneers. The overlays of Curly Maple add a touch found only in fine pieces. The polished white oak drawers are all dustproof and fitted to open easily and close snugly. A rarer bargain. Three-piece suite—bed and chest with choice of dresser or vanity.



"Master-Built" Hand Tailored 2-Piece Parlor Suite

$5.00 Cash **$88.00** *$119.50 Value*

A PARLOR SUITE bargain that will bring many eager buyers to our stores. Hand tailored and upholstered in JACQUARD VELOUR of fine quality. Outside backs covered in solid color material to match. Spring filled loose cushions. Artistically carved frame. Never before offered at this remarkably low price.



Look at This Bargain

August Sale Special

$3.47

Try to buy the base alone elsewhere for less than $3.98. This lovely lamp has pleated silk shade, lined and decorated with silk flower. Burnished polychrome base. Save more than half here.



August Sale Special

$2.98

Console table and mirror. A remarkable bargain that will be snapped up by posted shoppers. Mahogany finish. Plate glass mirror. Only 250 to sell. Worth $7.00.



August Sale Special

$1.87

Lovely Windsor chair in authentic Colonial style. Sturdily constructed of seasoned hardwood and finished in rich mahogany. A most exceptional bargain. Made to sell for $3.50.



August Sale Special

$12.98

Spinet desk with solid mahogany top and selected gumwood legs. Well designed and excellently made. A real $19.50 value.

$1.00 Cash



August Sale Special

99c

Again we offer this value supreme. This time the price is lower than ever before. Mahogany or black finish with gold decorations. Worth $2.98. (Only 1 to a customer.)



August Sale Special

$12.50

This walnut phone set is complete with bench. Drawer large enough for all phone books. Tastefully decorated. Really a $19.75 value.

$1.00 Cash



August Sale Special

$8.95

Enamel crib complete with spring. Patent drop side with automatic lock. Rich ivory finish. Regular $14.98 value.

$1.00 Cash



August Sale Special

$1.59

Saddle seat, white enameled chair. Strong construction and very durable gloss white finish. (Not more than two sold to a customer. None sold to dealers.) Extraordinary bargain. Regular $2.49 chair.



August Sale Special

$14.75

Sturdy, well insulated ice box with convenient top icer feature. Usual $19.75 value.

$1.00 Cash



August Sale Special

$46.50

All white porcelain 4-burner range. Large oven, broiler, extra drawer, pilot burner, warmer shelf. An excellent baker. Sells for $69.50 usually. An August Sale feature.

$3.00 Cash



August Sale Special

$4.69

"Simmons" metal bed. All sizes. Walnut enamel. 2-inch posts. Regular $8.75 value.

$1.00 Cash



August Sale Special

$22.95

The most convenient bedroom piece you can own. Dresser, chiffonier and wardrobe, all in one. Very well made. Walnut finished selected gumwood. $34.75 value.

$1.00 Cash



"Simmons" Windsor Bed (Twin or Full Size) With Fine Cotton Felt Mattress and Guaranteed Coil Spring

$1.00 Cash **$27.75** *$42.50 Value*

"SIMMONS" Windsor style steel bed in walnut finish; gray enamel coil spring; rustproof and sanitary; guaranteed 20 years. Famous "Restmore" cotton felt mattress. Covered in fine art ticking. Imperial roll edges. Firmly stitched. Complete outfits may be had in twin or full size. Bed, spring or mattress may be purchased separately if desired.

The Above Price Is for One Complete Outfit

Rugs

Super quality genuine seamless Wilton Rug, 9x12. Linen fringed ends. Beautiful assortment of newest patterns.

$100

$5.00 Cash

Seamless Velvet

$24.75

9'x12' lovely patterns in all colors.

$1.00 Cash

Seamless Axminster

$12.95

Size 4.6x6.6. Heavy and durable.

Seamless Axminster

$37.50

9x12. Fine assortment.

$1 Cash



"Master-Built" 2-Piece Solid Mahogany Mohair Parlor Suite

$10.00 Cash **$149.50** *$214.50 Value*

IMAGINE! A solid mahogany mohair parlor suite at so low a price! Strictly hand tailored. Spring filled reversible cushions covered in an attractive center figured pattern. **GUARANTEED MOTHPROOF.** Outside backs and sides in matching velour. Beautifully hand carved frame.



Here Is an Unequaled 7-Piece Dining Suite Bargain!

Extension Table, 5 Chairs and Arm Chair

$139.75 Value **$99.00** *Only $5.00 Cash*

YOU will be proud to have this fine dining suite in your home. It is a suite of unusual quality and exceptionally rich elegance. Beautifully figured walnut veneers combined with selected American gumwood. 45x60 table extends to 6 feet. Chairs are richly upholstered.

Server, $28.50 China Cabinet, $44.50 Buffet, $59.50

Coxwell Chair and Ottoman

$1.00 Cash **$28.69** *$43.50 Value*

HERE is the bargain sensation of all Chicago. Wonderfully designed Coxwell comfort chair with overstuffed Ottoman to match. Full spring, soft construction. Loose cushion. Genuine tapestry upholstery. You can't duplicate this bargain for less than $43.50. It's a sensation of the August sale. Only 150 to sell at this price.

3-Piece Bedroom Suite of Fine Quality and Rich Beauty

$10.00 Cash **$169.75** *$225.00 Value*

DISTINCTIVE elegance in every line. Genuine walnut with butt walnut veneers. Richly carved. Dustproof and mothproof construction throughout. Genuine white oak interiors with center drawer guides. Three pieces with choice of dresser or vanity.

Trade In Your Old Furniture for NEW!

WE'LL gladly make a liberal allowance on any pieces you wish to dispose of and apply it on the purchase of any new merchandise you may care to select.

Phone Our Nearest Store for an Appraiser

ALL merchandise received in exchange is reconditioned and offered for sale ONLY at our 3 Furniture Exchange Departments at

1901-11 State St. Near 20th St.

654-56 W. North Ave. 2 Blocks East of Halsted.

3015-17 Greenview Av. ½ Block South of Lincoln Ave.



Imagine! 3 Fine Bedroom Pieces at so Low a Price

$3.00 Cash **$49.85** *$75.00 Value!*

A BEDROOM SUITE bargain that thrifty buyers will appreciate. Each piece is sturdily constructed of selected American gumwood in rich walnut finish. Attractive overlays and decorative mouldings. 3-piece suite—Bed and Chest with choice of Dresser or Vanity.



Kroehler 2-Pc. Velour Bed Davenport Suite

$8.00 Cash **$84.75** *Big Value!*

UNUSUALLY low price for this handsome "Kroehler Made" BED Davenport Suite. Fine spring construction throughout. Carefully upholstered in genuine Jacquard velour of rich beauty and durable wearing quality. Davenport opens instantly into a full size double bed.

You'll Find Bargains in Every Department During This Great Sale!

Loop Store: 208-212 S. Wabash Avenue, Just South of Adams

1906-1908 Wabash Avenue *Near 20th Street*

822-824 W. 63d Street *N. E. Corner Green*

2225-2237 W. Pershing Rd. (39th) *1 Block East of Western Open Until 6:30 P. M.*

L. FISH FURNITURE CO. EST. 1858

3036-3038 Lincoln Avenue *Between Southport and Barry*

654-656 W. North Avenue *2 Blocks East of Halsted Open Thurs. and Sat. Evenings*

2656-2658 W. North Avenue *N. E. Corner Washtenaw*

1901-1911 State Street, Near 20th Street

Free Delivery Within 50 Miles by Our Fleet of Auto Trucks

Loop Store Open Mon., Thurs. and Sat. Nights—Our Other Stores Open Tues., Thurs. and Sat. Nights

PART 8 SOCIETY

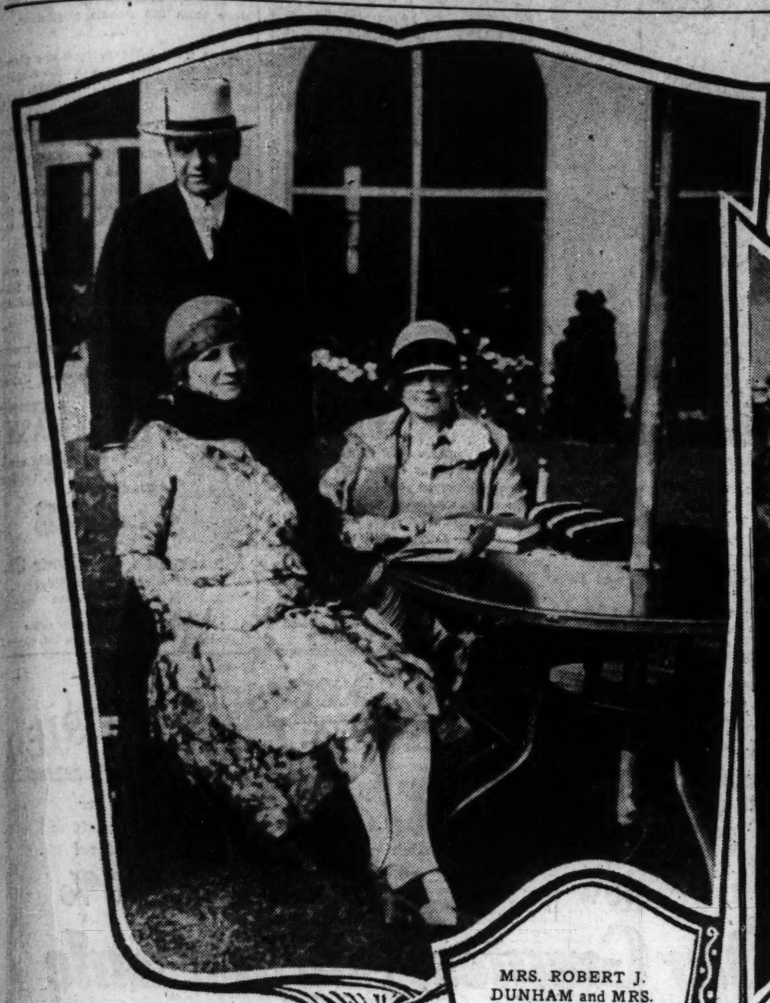
Chicago Sunday Tribune.

THE WORLD'S GREATEST NEWSPAPER

Mme. X.
New York Society
Travel Churches Art

AUGUST 5, 1928.

Garden Club of Barrington Holds Flower Show



MRS. ROBERT J. DUNHAM and MRS. GEORGE BUTLER MAGOUN (seated), ROBERT J. DUNHAM (standing)

Mr. and Mrs. Robert J. Dunham of 1521 State parkway were at Lake Wawasee, Indiana, over last week.

The engagement of Princess Ida Cantacuzene, daughter of Prince and Princess Cantacuzene of Washington, D. C., to John Hanbury Williams, son of Major-General Sir John and Lady Hanbury Williams of London, England, was announced recently. (Upper center.)

Miss Dorothy Vilas is at Watch Hill, Rhode Island, for a summer sojourn, with her mother, Mrs. John D. C. Towne and Mr. Towne. Her engagement to John D. C. Towne Jr. was recently announced. (Upper right.)



PRINCESS IDA CANTACUZENE.
[Harris-Ewing Photo.]



MISS DOROTHY VILAS.
[Pictorial Press Photo.]

Race Enthusiasts Flock to Saratoga for Annual Events

By Nancy Randolph.

[Chicago Tribune Press Service.]

NEW YORK, Aug. 4.—[Special Correspondence.]—August and Saratoga may well be listed among famous affinities. Insofar as society is concerned, the meeting at the Spa is the only break in an otherwise orderly summer, where one remains constant to Newport, Southampton or Bar Harbor, until the cool touch of autumn makes itself felt on land and sea alike.

However, if it be the only break—then certainly Saratoga provides an important one. It isn't the racing alone—since Empire City, just outside of New York proper, has been host to the racing stables for weeks past, without attracting much attention.

The annual month at Saratoga, however, is distinguished by tradition. Much of the gay atmosphere of Palm Beach holds sway with many dinner parties, dances and teas being given at the club house, and also at the cottages. Every one rallies daily for the racing, but it is quite as much an excuse for the gayety as the reason thereof.

Several of the more famous cafés remain open for the month of racing alone and for the time being, Saratoga takes on an air of brilliance that is missing at other times.

* *

Social Calendar Filled.

Monday saw the start of the meeting and matters social are now in full swing, with scores of notables arriving by motor from Newport and Southampton—always, naturally, via town, which is so deserted at present that its quietness provides a welcome rest for those who care to dine in the sparsely filled cafés.

Mrs. Richard T. Wilson, quite preeminent—together with Mrs. Raymond T. Baker—as a Saratoga hostess, has planned several dinners for the month. Mrs. Dicky was one of the luncheon hostesses this week at the clubhouse, and others who entertained during the opening days included Mr. and Mrs. Robert J. Adams, Mr. and Mrs. C. Oliver Iselin, Mr. and Mrs. Samuel D. Riddle, Mr. and Mrs. Chauncey Oleott, Mr. and Mrs. Bernard Baruch, Mr. and Mrs. Edward Murphy Jr., Mr. and Mrs. George N. Ostrander, and Mr. and Mrs. George C. Reynard.

Others who arrived this week for the racing include Mr. and Mrs. Kermit Roosevelt, Mr. and Mrs. William A. Prine, Mrs. Charles H. Theriot and her children, Maj. and Mrs. Algernon Daingerfield, Mrs. W. Averell Harriman, Mrs. Stuyvesant Fish and Mrs. Raymond T. Baker, who came from her Adirondack camp. Then there are Mr. and Mrs. Ogden Mills, Mr. and Mrs. Robert W. Goelet, Mrs. R. Penn Smith, Mr. and Mrs. George H. Bull, Mr. and Mrs. W. R. Coe, Mr. and Mrs. Stephen H. P. Pell, and George B. Post Jr.

* *

In Town for a Few Days.

As I have said, town provides a restful stopping off place before dashing for Saratoga. Many quiet little luncheon and dinner parties are being given in town. Constance and Genevieve Fox were hostesses at Sherry's on Tuesday, while others there included Mrs. Hunt Tilford Dickinson, Mrs. D. Ralt Richardson, Mrs. Henry W. Lowe, and Mrs. Harold H. Will.

Mrs. James Taylor Terry entertained on Wednesday at the St. Regis and others in town, for the time being, include Marjorie Oelrichs, Mr. and Mrs. A. Coster Schermerhorn, Mrs. Stuart Duncan, who returned from abroad on the Majestic, Mr. and Mrs. Le Roy Baldwin, and Mrs. Paul Fitz Simons.

* *

Many Watch Tennis Matches.

Newport does not seem to mind the inroads Saratoga is making in the ranks of the cottagers. Most of the absentees will not be gone for more than a week or ten days, and in the meantime there are no end of activities to occupy the faithful ones. The tennis matches at the Casino, with many of the younger men competing, drew splendid galleries, filled with a keen spirit of partisanship. Among the players were Mrs. George Bolling Lee, Marian Wickes, Florence Loew, Louise Iselin, Mrs. Lorillard Spencer, Mrs. Willing Spencer, Mrs. R. Livingston Beeckman, Mrs. Rawson L. Wood, Mrs. C. Oliver O'Donnell, Vjolet Tangeman, Edith Cram, Lita Morris, and Elmilie Merriman.

Every one is much pleased with the repertoire theater company at the Casino theater. This last week "The Swan" has been the offering, while beginning Tuesday, Grace George will be seen in "Captain Brassbound's Conversion."

Among the boxholders on the first night of "The Swan" were Dr. and Mrs. Alexander Hamilton Rice, Mrs. Oliver Gould Jennings, Mrs. Hugh D. Auchincloss, Mrs. Arthur Curtiss James, Mrs. Henry Walters, Mrs. T. Shaw Safe, Mrs. Roderick Terry and Mrs. James Stewart Cushman.

Newport Draws Line at 300.

Last night was quite a large time. The Julian R. Sloans were the lessees of the Clambake club, and Newport's 300 trooped to the Sloan dance and the breakfast-supper that followed.

Incidentally, it would seem that taken generally, 300 is about the number rating an invitation to affairs that are not too general. At almost all the larger parties thus far this summer, the guest lists have been restricted to that number, and, of course—the guests have been the same with only a few score visitors and house guests adding to the usual list.

Prior to the Sloan dance there were several dinners. Mr. and Mrs. C. Oliver O'Donnell dined the Sloans and several others at Gravel Court. Mr. and Mrs. Grafton W. Minot entertained at Oakwood, the Jerome Napoleon Bonapartes gave a dinner at the Bandbox, and Bishop and Mrs. Herbert Shipman were hosts to the younger people in honor of Nadejda De Braganza, daughter of Princess Miguel de Braganza, and Newport's pre-eminent debutante this season.

Southampton Activities.

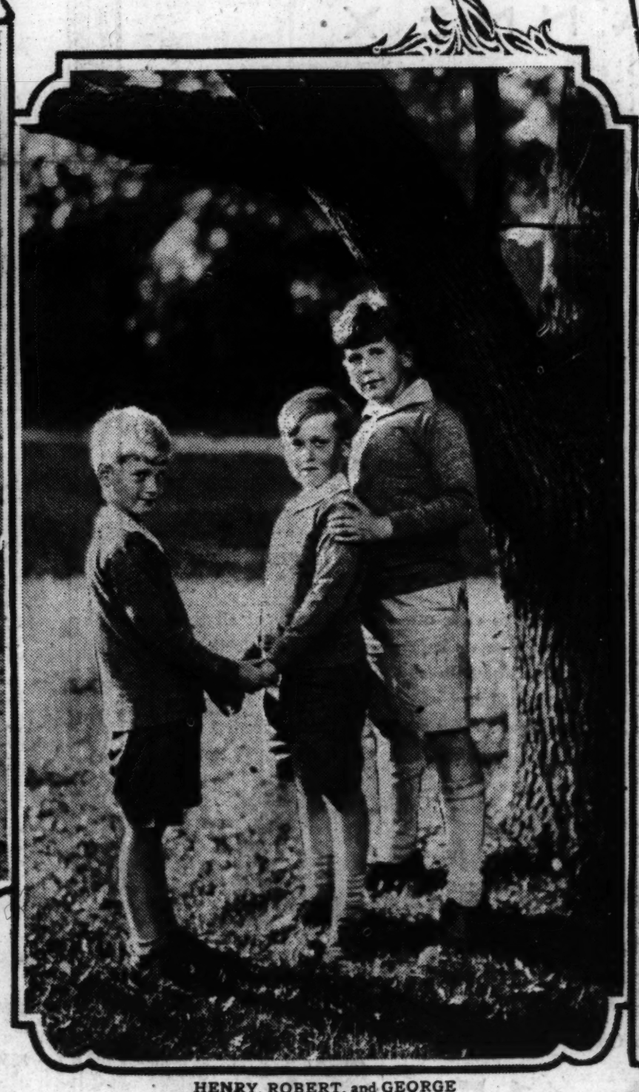
Southampton, having got rid of its annual fair, is now devoting itself to two other activities—musical and flower exhibitions.

On the 16th Bernardo Olshansky, the Russian baritone, who was greatly fêted at Palm Beach, will give a concert at the Parrish Memorial hall. All Southampton's matrons are on the committee of patronesses, including Mrs. Robert F. Adams, Mrs. Henry M. Alexander, Mrs. Thomas Barber, Mrs. L. Gordon Hamersley, Mrs. Albert Boardman, Mrs. Cass Canfield, Mrs. Arthur B. Claflin, Mrs. Orson D. Munn, Mrs. Goodhue Livingston, Mrs. Julian H. Shermerhorn, Mrs. Kenneth Van Riper, Mrs. Charles E. Van Vleck, and Mrs. James H. Snowden.



MRS. LOUISE DE KOVEN PHELPS.
[Pictorial Press Photo.]

Mrs. Louise de Koven Phelps of 20 Cedar street is one of the Chicagoans active in the summer affairs at Watch Hill, Rhode Island. She is the ranking golf player at the Misquamicut Golf club.



HENRY, ROBERT, and GEORGE ISHAM.
[Keehne Photo.]

The sons of Mr. and Mrs. Henry Isham, Henry Jr., Robert, and George, are also summering at Lake Geneva. (Lower center.)



CHARLES and JANE ZIMMERMAN.
[Keehne Photo.]

Charles and Jane Zimmerman, children of Mr. and Mrs. Earle J. Zimmerman, and grandchildren of Mr. and Mrs. Charles H. Wacker, are spending the summer with their parents at Lake Geneva.

Mrs. J. R. Cardwell Will Be Hostess for Annual Event

By Mme. X.

THE women of the Barrington Garden club are holding a flower show on Tuesday and Wednesday of this coming week at the residence of Mrs. James R. Cardwell. Mrs. Cardwell's gardens are among the loveliest of this charming region. Besides being very well laid out and in richest bloom, they overlook one of the finest views of the neighborhood, one that leads the eye over the golf course and to the distant horizon of wooded hills.

Tables shaded by gay colored umbrellas will display the flowers and an al fresco luncheon will be served under the trees. Several of the gardens in that vicinity will be open to the public that day. Among them will be the estates of Mr. and Mrs. James E. MacMurray, Mr. and Mrs. H. Stillson Hart and Mr. and Mrs. Frank H. Hecht.

Other garden clubs are invited to exhibit. Among those already listed as so doing are the garden clubs of Glencoe and Kenilworth. One of the new features that will interest every one will be a class in window boxes. President of the Barrington Garden club is Mrs. Robert Work; vice president, Mrs. John Douglass; treasurer, Mrs. Lafayette Markle and secretary, Mrs. Frederic Foote. Mrs. Edwin A. Seipp is in charge of arrangements and publicity. It should be an interesting and beautiful show. The country around Barrington is one of the loveliest in Illinois. And the roads leading to it are excellent.

* *

Month of Vacations.

To the chronicler of the times the aspect of August is hard to describe. It has not the decisive character of the other two summer months, June and July. It is neither fish, flesh, fowl, nor good red herring, which phrase in this instance means that it has not any definite characteristics. To the farmer it means, of course, harvest, fruition, the reward of the unceasing labor of months; but to the resident of a city it may mean a holiday outing, or the far from voluntary continuance of toil at a desk or factory or other place of work. For suburbanites it is usually the month for vacations, and many lovely gardens are left to their fate by owners who worked hard to create them, while they, the owners, hie them to seashore or mountain.

July and August were named for the two great Roman emperors, Julius Caesar and Caesar Augustus, and further to exalt these Roman rulers, thirty-one days were assigned to each of these two of the twelve divisions of the year. Balancing August, February, the second and shortest month, is so named because it is the month dedicated to expiation [Februum, Latin meaning expiation]. And for expiation only twenty-eight, or possibly twenty-nine days are necessary, while for a holiday outing at least thirty-one should be allotted.

It is safe to say that every camp, fishing and hunting lodge throughout the region within motor reach of Chicago will be filled to capacity this season. The highroads will swarm with happy folk, camp accoutrements packed inside and out of their cars and all heading for the haunts of the wild, shy creatures of lonely woods and secret streams. Man is a natural marauder, with little consideration for the rights of weaker forms of life. The oft quoted remark of a hypothetical Britisher: "It's a fine day; let's go out and kill something," could be assigned to all mankind, except the followers of Buddha, whose disciples have such a respect for the life principle that they are said to refrain from killing even the ubiquitous flea.

* *

Interesting Event.

One of the interesting events of last week was the picnic organized by and for the members of the Woman's Roosevelt Republican club, who met, lunch box in hand, at Villa Turicum, Mrs. Rockefeller McCormick's fine estate, which lies at the very southeast corner of Lake Forest, overlooking the lake from the top of an eighty-five foot bluff. To the public this is an inaccessible place, as it is entirely surrounded by a high metal fencing topped by some very businesslike barbed wire. Only an airplane could reach its beautiful gardens and well laid out park without the permission of its owner. Her factotum, a stern and formidable Englishman named Dunsford, is firm in his denial of admittance to any unauthorized person. Not even King George himself would be permitted to enter without the say so of Villa Turicum's mistress.

I think it is several years since any one except those in charge of it has seen the inside of that stately Italian looking abode. It is a chef d'oeuvre of Charles Platt, the well known architect and landscape artist, and with its gardens is said by experts to be the finest example of this architectural style in the whole length and breadth of this great country of ours. The interior of the house is as complete in its presentation of this form of art as is the exterior. Its furnishings and decorations are faultless in their devotion to Italy's renaissance period of building, that stately age when great artists and artificers did the bidding of great soldiers and statesmen, and wrought for them in stone and wood and iron and gold and silver, painting great canvases and mural frescoes, and creating great statues, and massive, gilded damasked upholstered furniture.

* *

To Hear Ruth Hanna McCormick.

In this setting four hundred Republican women met last Tuesday to become acquainted with each other and to listen to one of the most famous of their countrywomen of today, Mrs. Ruth Hanna McCormick.

Mrs. McCormick is the essence by birth and training of the woman in politics, and the very best expression of this new force in our national life. She is the widow of the late Senator Medill McCormick, whose untimely death deprived the country of very valuable services. He, with the late

NEWS OF CHICAGO SOCIETY

Senator Lodge of Massachusetts, was more responsible than any others of our legislators in preventing this country from entering the league of nations in 1919-'20. Mrs. McCormick, furthermore, is the daughter of the late Senator Mark Hanna of Ohio, in his day, twenty or thirty years ago, one of the most conspicuous figures in our public life. This gives her a more practical knowledge of and insight into politics than probably any other woman in the country. Most women are hampered by lack of experience in their use of political machinery for accomplishing their aims.

Mrs. McCormick's description of how she traveled up and down the state talking, talking to the women in every village and settlement, should be studied and pondered by all who want to carry a message to the people. It was a memorable occasion, that rally in those lovely gardens last Tuesday afternoon. The 400 women were gathered in a spacious, grassy plaisance surrounded by a handsome marble balustrade with huge urns set on pedestals at regular intervals around it with stone steps leading to them. It was an inclosure such as one might find at Versailles or other royal gardens.

* *

Spirit Greater Than Money.

A few of the guests found seats on these steps, but the majority spread out their skirts or coats and sat on the soft, closely cut sod. As almost all wore the summer's gayest attire, it was a colorful assemblage. To this very attentive audience Mrs. McCormick explained what could be done by such a campaign as preceded her unprecedented triumph last April, when unpaid workers so aroused the voters of the state as to give her a majority of 126,000 over Yates, of 310,000 over Rathbone, while more than a million more votes were cast for her than for Gov. Small. It was a tremendous victory, demonstrating that spirit is more powerful than money, and what she had done in the preceding sixteen months of hard work was to arouse the interest and sympathy of the women of the state, who by their vote proved once and for all the power that lies in their hands, a power that is beyond the reach of money as long as women keep to their ideals and put these ahead of such motives as have actuated the great mass of voters as evidenced in the political campaigns of recent years in state and municipal elections and made us of Illinois a byword throughout the nation. It was a masterly presentation of the situation and Mrs. McCormick held her audience from the moment she stood up, a slender, brown clad figure, and sent her fine voice out across the open spaces of the garden, and don't forget that open air speaking is not easy.

She emphasized the fact that the victory of last April was but the first battle in one of the most important campaigns ever fought by the citizens of Illinois. Even harder work must be done between now and next November if final victory is to be achieved. This means more organization and more work of the fine voluntary kind that won out in April.

* *

Sacrifices Holiday.

I think that few members of the Woman's Roosevelt Republican club who were present yesterday went away without profound conviction of the truth of Mrs. McCormick's statements. She herself is foregoing her annual holiday, which she usually spends at her western ranch and to which she and her three children delight to go, and by Aug. 13 will start on a second pilgrimage up and down the state calling the thoughtful voter to arms for the fall campaign.

Her volunteers are unbeatable, for they work for the love of the cause. They are not put on public pay rolls or in phantom public offices; what they do is a personal sacrifice and as such is the best kind of work that can be offered to a great democracy like ours. Success to the women of Illinois!

Among the well known society leaders who attended this picnic and helped make it a success was Mrs. Joseph M. Cudahy, who provided and dispensed the delicious coffee served. She was aided by Mrs. Robert G. McGann and Mrs. Samuel T. Chase. Mrs. W. Scott Linn, Mrs. Edward J. Brundage, Mrs. Tiffany Blake, and Mrs. Andrew MacLeish were others present. Mrs. Harry Hart, president of the club, introduced Mrs. McCormick.

Villa Turicum never looked more lovely than it did that day. To the visiting gardener there was one feature that excited great envy. Nowhere in that whole domain was one dandelion visible. A guest there who had been there on a previous occasion related how the same dandelionless state excited so much comment that a prize was offered to the one who first found one of these golden pests. Finally, some one won it by discovering one miserable specimen crouching behind a remote carrot growing in the vegetable garden. How's that for a garden record!

* *

Brilliant Audience at Ravinia.

The performance of Rabaud's gay and diverting opera, "Marouf," last Wednesday at Ravinia brought out the largest assemblage of Chicago's "pretty people" who have as yet attended any performance in those classic groves. Among them were Mr. and Mrs. A. A. Carpenter, Mr. and Mrs. Alfred Granger, Mr. and Mrs. Morris Johnston and their daughter, Miss Angela Johnston, Mr. and Mrs. James H. Douglas, Mrs. Russell Lord, Mr. and Mrs. Kersey Coates Reed, Mrs. Hugh J. McBirney, Miss Fannie Hume, now visiting Mrs. Edward L. Ryerson, Mr. and Mrs. John Dorr Bradley, Mr. and Mrs. Charles Swift, Mrs. Henry J. Stimson Jr., now the guest of her mother, Mrs. McBirney, Mrs. Edward J. Brundage, Mrs. Tiffany Blake, Miss Janet Fairbank, Charles Edward Brown, Robert Carr, Donald McClure, Charles Schweppe, Arthur Aldis, and Herman Waldeck.

From town came Mr. and Mrs. Charles Hamill, Henry J. Patten, Miss Harriet Monroe, Mrs. Jacob Baur, Mrs. George B. Magoun, Eames MacVeagh, and Howard Gillette.

The performance itself was one of the most brilliant ever put on at Ravinia, both for action, scenery, and general spirit of highhearted delight as expressed by the company. The story is out of the Arabian Nights and was presented with such a wealth of color and so lively was the course of events, that the music itself took second place in the attention of the majority of the audience.

With each performance in which she takes part Yvonne Gall makes her way into one of the highest seats of Ravinia's distinguished company. She is great in both comedy and tragedy, and her voice seems to increase in exquisite quality as the summer season goes on.

Mario Chamlee in the name part of the piece made an indelible impression as a great artist, both in singing and in acting. It is one of his finest achievements here. The rest of the company threw themselves into their roles with a joyous enthusiasm delightful to witness.

* *

New Additions to Colony.

The latest additions to the Lake Forest summer colony are the Morris Leidy Johnstons, who, with Mr. Johnston's mother, and their daughter, Miss Angela Johnston, are occupying the John C. Mechem's house on Maplewood road. This was leased for the early part of the summer by Col. and Mrs. A. A. Sprague. The latter with their children, are now on their way to Europe. Miss Johnston returned ten days or so ago from Europe.

She had much more thrilling experiences there than fall to the lot of the average traveler. Last winter she joined the American archeological expedition in charge of the explorations being conducted on the site of ancient Corinth, in Greece, and was there during the protracted series of earthquakes this spring which shook what was left of this historic city pretty well to pieces. She was at the time, occupying the not quite completed villa which Horace Oakley, of Chicago, was building to house some of the members of this expedition. Several times the outfit living there was driven from the structure by alarming quakes, which, however, did not deter them from returning to it for shelter from the downpouring rain that accompanied the teremotos until finally a particularly ferocious quake shook them completely out. Miss Johnston had many thrilling and hairbreadth escapes, and, from being an ardent and able archeologist, became an expert nurse and caretaker for many of the unfortunate victims of the catastrophe.

* *

They Demand Adventure.

It was a great adventure. Just how easy it will be for her to adapt herself to our much less perilous and diverting life it is not easy to prophesy. I hear that she is planning to return to this what might be called superactive archeology next winter. Perhaps, if we get up something equally exciting and full of diverse possibilities as those furnished by ancient and modern Greece we can keep our adventurous and lovely young Amazons at home.

The young of today demand—and usually get—Adventure, with a big A. Nor is this desire confined to the young men of the age. Young women claim an equal freedom and right to go forth and see life away from the domestic shelter. I think that Claud Bragdon was right, last spring, when he advanced to the writer a theory that the youths and maidens of today are provided with the souls of a riper, more sophisticated and able race of mortals than those that were the inheritance of their immediate progenitors. We are apprehensive; they know not fear; we are content with trodden paths; they seek the wilderness; we ask chiefly security and comfort; they demand dangers to overcome.

* *

Nearing Its 60th Year.

Ferry Hall, Lake Forest's notable academy for girls, will attain its sixtieth year in 1929. It was founded in 1869 by the Rev. William Montague Ferry, who left a bequest of $15,000 for this purpose. The main hall, still standing, was complete and ready for occupancy in September of that year. The wings and chapel were added in 1888. In 1902 a further sum, amount not mentioned, was given by James H. Smith in memory of his brother, George Smith, a London banker, with which and supplementary gifts, Smith Hall was built.

Today the trustees of this fine institution are out for $600,000 with which to make the institution up to today's high standards for such a school.

It is a much needed educational factor, as it provides the best education for the girls of the middle west who can't afford the high priced colleges and schools further east. It furnishes high school and junior college departments and graduates its pupils into universities and colleges of the highest standard.

The money sought will be spent on the erection of two buildings, one at the south end, to provide dormitory space for the students, and one at the north end to provide some space for faculty and students, to give the school a large dining hall, infirmary, lounge, and suite for the principal. In both these buildings there will be space provided for maids, now housed in ramshackle frame buildings.

These new additions will enable the school to take in up to 190 scholars, instead of the 140 now accepted. Each year many have to be turned away from its doors for lack of space.

It has an imposing list of graduates, of over 3,500 in all, composed of women who made their way into various fine careers.

Miss Eloise R. Tremain is at the head of the school, a very able and delightful woman, who has an excellent personal influence over the girls. The place held by the school in the estimate of the prominent people living in Lake Forest is manifested by its list of trustees. Clayton Mark is president of the board, John T. Pirie is vice president, Alfred E. Hamill is treasurer, Miss Tremain is secretary, Charles H. Schweppe is assistant secretary, while other trustees are Albert B. Dick, Cyrus H. McCormick, George A. McKinlock, Donald R. McLennan, the Rev. George Roberts, and Louis F. Swift.

The school is situated on Lake Forest's eastern edge and overlooks the lake. It is an institution well worth the support of all who delight to serve the cause of the better education of women.



MRS. CHARLES EDWARD JOERN.
[Underwood Photo.]
Mrs. Charles Edward Joern was, before her recent marriage, Miss Eleanor Virginia Lambert, daughter of Mr. and Mrs. George H. Lambert of Maywood.



MISS CONSTANCE A. DE LORENZO.
[Bloom Photo.]
Mr. and Mrs. Edward P. De Lorenzo of Berwyn announce the engagement of their daughter, Constance Alice, to Steiner G. Langher Jr., son of Mr. and Mrs. Steiner G. Langher of Berwyn.



MISS SYLVIA RUBENSTEIN.
[Gibson Photo.]
Mr. and Mrs. R. Rubenstein of 5039 Ainslie street announce the engagement of their daughter, Sylvia, to Myer Siegel of 5623 Miltimore avenue. The wedding will take place Sept. 9.



MRS. KARL DAVID FRIEND.
[Lewis-Smith Photo.]
Miss Marion Wollenberger, daughter of Herman Wollenberger of 1763 East 55th street, was married recently to Karl David Friend, son of Mrs. Nathan Friend of 5503 Everett avenue.



MRS. STANLEY CARL LARSON.
[Brother's Photo.]
Mrs. Matilda Guy of 6438 South Talman avenue announces the recent marriage of her daughter, Annabelle Pauline, to Stanley Carl Larson of 7945 Prairie avenue. Mr. and Mrs. Larson will make their home at 7946 St. Lawrence avenue.

Women the World Over

A WOMEN'S bank has been established in Los Angeles, Cal.

There are more women in the eastern legislatures than in the west.

Women own stocks to the amount of $1,500,000 in 10 big American companies.

Women doctors are on the increase in Japan, where already there are more than 300 female physicians.

More than 5,000 persons are placed in jobs each year by a Seattle employment agency run by a woman.

At the age of 17, Miss Rita Cañas of Costa Rica is the youngest owner of a plantation owner in her country.

Vienna women want to be put on an equal basis with men, even in the matter of wearing trousers like the men.

Fraulein Marie Hagemeyer, Germany's first woman judge, has been given the rank of district and county judge.

More than 45,000 Red Cross nurses are listed by the 196 state and local nursing committees in the United States.

MUST RAISE CASH



Closing out of slip cover stock. 3-pc. set, regular $35.00 value.

$18

Madewell Slip Cover Co.
922 Field Annex Bldg.
25 E. Washington
Dearborn 5464
We call all over 100 mile radius
Special attention to mail orders. Est. 40 years

CHAS. A. STEVENS & BROS.
ANNEX



Clearance of
1000
Summer
Dresses
$6 $10 $13
A Fraction of the Original Prices

In order to clear our stocks quickly of all Summer Merchandise we have taken unusual reductions. Included in these three groups are new dresses that have been in the house less than three weeks. The values are most unusual. All sizes are included from 14 to 46.

300 Spring and
Summer
Coats
Reduced to Close
$5 $10 $15
$20 $30
Originally Priced Up to $59.50

Five groups comprising every material that was in vogue for Spring and Summer. There are Sports Coats, Dress and Semi-Dress Coats, in Mixtures, Kashalines, Tweeds, Silks, Novelty wools and combinations, both plain and fur trimmed. Many one of a kind.

Women's, Misses' and Small Misses' Sizes
250 Hats Reduced to $1, $2 and $3



ON SALE—ANNEX

CHICAGO'S LARGEST EXCLUSIVE FURRIER
Open Every Day and Saturday Till 6 P. M.
Miller & Co.
Manufacturers Importers Retailers
616 South Michigan Avenue
Near Blackstone Hotel
Buy Now—Save Fully 20% to 30%
Our Greatest August Sale
Exclusive Model FURS
A Small Deposit Reserves Any Coat from Our Vast Stock

We sincerely urge you to select your furs now—because *we know* that these present fur values cannot be duplicated again this year. Nowhere in America can you find *larger displays of fine* Furs than at *Miller & Co.* Every select fur—every size—every accepted model is on display. Come and see the styles and get our prices tomorrow—whether you are ready to buy or not.



Illustrated—Luxurious Natural Summer Ermine in Rich Brown Duo-tone Effect. Special at $1,250

Here Are the Best Fur Values in America!

NATURAL RUSSIAN FITCH—Beautiful new tailored models of choice skins. August Sale prices, $600, $450 and..... $395
ERMINE FUR COATS—White and natural dyed Ermine in many formal and street models. August Sale prices, $1750, $1250, $950, $650 and $550
RUSSIAN CARACUL COATS (Lamb)—Black, Beige, Platinum trimmed with Sable and Fischer Fitch. August Sale prices, $1750, $1250, $750 and..... $650
SQUIRREL FUR COATS—A marvelous collection of natural and blended skins—self and Fox trimmed. August prices, $850, $650, $495 and $345
RACCOON FUR COATS—The biggest display in Chicago. See our new "Sorority" models—finest pelts. August Sale prices, $450, $375, $295, $250, $225 and..... $195
HUDSON SEAL FUR COATS—All sizes—finest quality Hudson Seal (dyed Muskrat), trimmed with Mink, Squirrel, Krimmer; Fitch, Leopard and self. August Sale prices, $575, $485, $375, $295, $225 & $195
CARACUL FUR COATS—(Lamb)—Browns, silver grays, black, cocoa—trimmed with Fox in all shades. August Sale prices, $475, $385, $295, $225 and $150
LEOPARD COATS—Beautifully spotted skins with Beaver, Nutria, Fitch and self trimmings. August Sale prices, $875, $695, $485 and..... $285
KRIMMER FUR COATS—(Lamb)—Smart tailored models in richly matched skins. August Sale prices, $575, $495, $385 and..... $295
JAP-MINK AND JAP-WEASEL COATS—Aristocratic models of rich mink-shade skins—copies of many of our fine Mink Coats. August Sale prices, $750, $625, $595, $495, $425 and..... $375
AM. BROADTAIL COATS—New grays, tans, olive, cocoa, black—trimmed with Fox, blended Squirrel—many leather trimmed. August Sale prices, $495, $395, $325, $275 and..... $195
MUSKRAT FUR COATS—In silver and rich, dark skins—Fox collars and cuffs. August Sale prices, $315, $275, $225, $195, $175 and..... $145

Special Sale Tomorrow
Mink Coats
You can save 20% to 35% now by purchasing a Miller Mink Coat. We have an unusual display made in our own shop before fur prices advanced, and we give you the benefit now.
$1050 Mink Coats, Aug. Sale, $795
$1350 Mink Coats, Aug. Sale, $895
$1950 Mink Coats, Aug. Sale, $1495
$2500 Mink Coats, Aug. Sale, $1950

Special!
Miller & Co. "Sample" fur coats—only a limited number—MADE TO SELL AT $250 TO $350—choice of these fine furs: Hudson Seal, Caracul, Muskrat, American Broadtail, Raccoon, Leopard Cat, Pony, Calf, Baronduci and Northern Seal (seal dyed Coney)—trimmed with Fox, Squirrel, Krimmer, Nutria, Fitch, etc.—on sale tomorrow at
Miller "Quality" Fur Coats $195 *Values to $350*

Our Budget Plan Makes Buying Easy
A small deposit reserves any coat you choose, which will be stored free, while you make convenient payments. If not paid for when you want to wear the coat, you can arrange to wear it while paying the balance.

It Pays to Trade in Your Old Furs
Our liberal allowance for your old furs will help you to own one of the new fur coats offered in our Greater August Sale. This allowance can be applied as part payment on any new coat you select.

Mothers and Mothers-to-Be

A Lovely Photograph of Your Baby FREE



A free ticket good until Oct. 31st for one 7x10 photograph of your Darling Baby will be given FREE to every mother who makes a purchase of any kind in our Infants' Dept. during our ALTERATION-EXPANSION SALE now in progress.

SPECIAL—66-Piece Hand Made Layette, 19.75
Any Piece Sold Separately—Also Apparel for Infants to Six Months Old

For Mothers-to-Be
Silk Frocks
New and Youthful 19.75 *Conceal Condition*
—the very styles you would wear under any condition *made adjustable for wear during the entire maternity period—and later.*
Ginghams, Voiles and Linens Wash Dresses, 1.95 to 6.75



SECOND FLOOR—EAST
Flat Crepe One of the Many New Styles at 19.75
New Fall Model

Lane Bryant
101 N. Wabash Ave.

WEDDINGS AND ENGAGEMENTS

No wedding or engagement announcement will be published in The Tribune unless it bears the signature, address, and telephone number of a parent of either the bride or bridegroom. Announcements should reach the society editor not later than the Wednesday morning preceding the Sunday they are to be published.

Mr. and Mrs. Fred C. Bowman of 4129 Greenview avenue announce the marriage of their daughter, Betty, to Wayman Hewitt Bentley of Chicago.

Dr. and Mrs. George Thomas Honaker of Park Ridge announce the marriage of their daughter, Helen, to Lieut. Charles Edward Phopel of the U. S. Marine corps. Lieut. and Mrs. Phopel will reside in San Diego, Cal.

Mrs. Etta Hauser of 1301 Independence boulevard announces the marriage of her daughter, Tillie Charlotte, to H. A. Sternberg, son of M. Sternberg of Minneapolis on Saturday, July 28.

The wedding of Miss Alice V. Cunradi, daughter of Mrs. Charles Cunradi of 2518 Eastwood avenue, and Reuben E. Silas was to take place last evening at the Sheridan Road M. E. church at Hazel and Sunnyside avenues.

Announcement is made by Miss Bess Rosenberg of 4635 North Central Park avenue of the recent marriage of her sister, Miss Emma Ellen Rosenberg, to Bernard E. Steinman.

The marriage is announced of Miss Ann Ruth Telechansky, daughter of Mr. and Mrs. M. Telechansky of 5153 Ellis avenue, to William Wolf, son of Mr. and Mrs. M. Wolf of 3707 North Sacramento avenue.

The marriage of Miss Helen Margreth Ryan of Oak Park to Arthur Haertel of Oak Park and of Miss Esther Janet Ryan of Chicago to William Byrne of Janesville, Wis., was solemnized on July 31 at a double wedding ceremony at the residence of the brides' mother, Mrs. Margaret Ryan of Monroe, Wis.

Mr. and Mrs. Albert Despres of the Cooper Carlton hotel announce the approaching marriage of their daughter, Madeline, to Joseph J. Levin, son of Mrs. Harris Levin, which will take place, Aug. 19, at the Shoreland hotel.

The marriage of Miss Lillian Wilk, daughter of Mr. and Mrs. A. J. Wilk of 1234 South Sawyer avenue, to Benjamin D. Arden will take place today.

Mrs. Jacob Adler of 2251 Thomas street announces the marriage of her daughter, Clara, to Charles Edelberg, son of Mr. and Mrs. Max Edelberg of 3661 Armitage avenue.

The marriage is announced of Miss Hilda Baer, formerly of Heidelberg, Germany, to Irving M. Blumenthal, son of Mrs. Mary Blumenthal of 3160 Carlisle place.

Mr. and Mrs. Leopold Newman of 1134 Evergreen avenue announce the marriage of their daughter, Nettie, to Irving Cohan of Chicago.

Mr. and Mrs. Benjamin Zologa of Oak Park announce the marriage on July 21 of their daughter, Jeannette Marguerite, to Thomas Albert Halpin of Oak Park.



MISS HELEN JOSEPHINE WAY.

Announcement is made by Mr. and Mrs. Harris E. Way of 5808 Huron street of the engagement of their daughter, Helen Josephine, to Elwin O. Walt, son of Mr. and Mrs. E. B. Watt of Lincoln, Neb.



MISS ADELE BOZIN.

[Moffett Photo.]

Mr. and Mrs. J. Rozin of 3732 West Roosevelt road announce the engagement of their daughter, Adele, to George Simon of Rockford, Ill.

ENGAGEMENTS

Mr. and Mrs. John Peele Booth of Wilmette announce the engagement of their daughter, Jessie Louise, to Fred Ellis Hagen, son of Mr. and Mrs. F. J. Hagen of Hubbard Woods.

Mr. and Mrs. Morris Brown of 2342 West Jackson boulevard announce the engagement of their daughter, Esther, to Sidney Faiwell, son of Mr. and Mrs. A. H. Faiwell of Waukegan, Ill.

Mr. and Mrs. Julius W. Preskill of 3402 Jackson boulevard announce the engagement of their daughter, Ruth, to Norman A. Goldberg, son of Mr. and Mrs. Max Goldberg of 3731 Grand avenue.

Mr. and Mrs. Harry Brooks Lyford of the Orrington hotel, Evanston, announce the engagements of their daughter, Josephine Goyette, to Paul Haydn Hannum of Chicago and Bogota, Colombia.

Mr. and Mrs. A. Bolotin of 1607 West North avenue announce the engagement of their daughter, Dorothy, to Henry Leonard Feldman, son of Mr. and Mrs. H. Feldman of 1245 South California avenue.

Mr. and Mrs. Ernest Gruener of 4845 North Monticello avenue announce the engagement of their daughter, Verna Adele, to Joseph Frank of Dallas, Tex., son of Mrs. S. Frank of Cincinnati.

Announcement is made by Mr. and Mrs. Morton Swee of 2409 East 73d street of the engagement of their daughter, Ruth Ethel, to Meyer Winsberg, son of Mrs. Belle Winsberg of 1163 East 54th street.

Mr. and Mrs. Joseph Heisler of 1317 North Homan avenue announce the engagement of their daughter, Helen, to David Katz, son of Abraham Katz of 924 Lafayette parkway.

Announcement is made of the engagement of Miss Sally Levy, daughter of Mr. and Mrs. N. Levy of 3535 West Chicago avenue to Mac Sapstein of Chicago. The wedding will take place in November.

Mr. and Mrs. Edward Klinenberg of 1643 West Garfield boulevard announce the engagement of their daughter, Beatrice, to Milton Simon, son of Mr. and Mrs. Wolf Simon of 3645 Ferdinand avenue.

Mr. and Mrs. Anthony Gaglione of 531 West 26th street announce the engagement of their daughter, Pauline Lucille, to George Lloyd, son of Mrs. Mary Lloyd of East Chicago, Ill.

Mr. and Mrs. Sam Gerson of 4439 North Sawyer avenue announce the engagement of their daughter, May, to Nathan Ray Kartman of Chicago.

The engagement is announced of Miss Lucille Torreck, daughter of Mr and Mrs. Israel Torreck of 4925 North Kildare avenue, to Ralph Falk of Detroit, Mich. The wedding will take place Oct. 14.

Mrs. Mandle Pitzele of 4743 North Troy street announces the engagements of her daughters, Gertrude Sylvia, to Sol Stein, and Ruth Selma to Abraham Rosenzweig of Chicago.

Mr. and Mrs. H. A. Stern of 1380 Hyde Park boulevard announce the engagement of their daughter, Zara F., to Henry Moses, son of Mr. and Mrs. F. Moses of Chicago Heights, Ill.

Mr. and Mrs. J. Gould of 1653 South Clifton Park avenue announce the engagement of their daughter, Bess, to Edward Wopinsky.

SOCIETY PERSONALS

Mr. and Mrs. John T. Llewellyn of 232 East Walton place left last week for Southampton, L. I., to spend a few days there with Mr. Llewellyn's sister, Mrs. Annie Wentworth, before sailing for Europe.

Mrs. John Bendix and Miss Esther Bendix of 3500 Sheridan road have just returned from a two months' trip through New England and Canada.

Mr. and Mrs. Otto Y. Schnering of Evanston and their daughter, Barbara, left last Sunday for a two weeks' sojourn at Lake Louise.

Mrs. James E. Maddock of Evanston is spending the summer with her daughter, Mrs. Calvin Brown of Paris. They were guests at a tea given by the ambassador at the American consulate on July 5 and have since gone on a tour of Switzerland.

Mr. and Mrs. Carey Urban Snyder and their daughter, Miss Elizabeth Snyder, and Mrs. Snyder's mother, Mrs. Caroline Klein of the Sovereign, who have been spending the summer abroad, will sail homeward on Aug. 8 on the Ile de France.

Among Chicagoans now sojourning in Asheville, N. C., are Mrs. L. A. Bentley of 2400 Lakeview avenue, Miss Victoria Slavik of 40 East Schiller street, and Mr. and Mrs. Julius Schwill of 1120 Lake Shore drive.

Miss Bernice Roeller of Minneapolis has arrived to be the guest of Miss Dorothy Colton of 1316 Ritchie court for several days.

Chicagoans Go in for Water Sports

By Mildred Jaklon.

RACES of one kind and another seem to have the spotlight at most of the resorts Chicago's society favors just now, and races seem to make a splendid excuse for house parties, dinners, dances, and all sorts of frivolity. The annual women's race at the Bar Harbor Yacht club took place on Monday, having been postponed because of bad weather from the previous Saturday.

The event is one of the exciting ones of the season, and the yacht club is always the scene of many tea parties after the race. Miss Mildred McCormick, Mrs. Walter Ayer, and Miss Eleanor McCormick were the Chicagoans participating, and the entrants also included Miss Virginia Lane Kellogg, Miss Catherine Munson, Miss Kate Davis Pulitzer, Miss Elizabeth Kent, Miss Mary Parker Corning, Miss Anna Scott, and Mrs. Fulton J. Redman, all of them eastern women.

Debutante Fêted.

The Robert Hall McCormicks gave a dinner and dance to introduce their daughter, Miss Eleanor McCormick, on Friday night at the Swimming club, and Mrs. Morris Hawkes is to give a ball for her next Friday night. The coming week is Navy week, and all sorts of gay doings are on the make.

There were yacht races at the Eastern Yacht club on the Massachusetts north shore this last week, and the Marblehead Yacht clubs are having annual race week during the next seven days, with morning and afternoon programs and a score of classes of entries. It is reported that there are more boats in commission on the Atlantic New England coast this year than in any season since the war, and the yacht clubs, of course, are gay places. Charles Deere Wiman's yacht, the Alert IV, which carries the burgee of the Chicago Yacht club, was entered in some of the races.

* * *

News of Michigan Resorts.

Harbor Point, Charlevoix, and Roaring Brook are all at the height of their gayety just now. Harbor Point is having races this week-end, and the August program of races at Charlevoix opened on Friday. Miss Ellen Stuart, daughter of the John Stuarts, is commodore of the Pine Lake Yacht club. She has a new six meter yacht, Grebe, and she sailed her craft against John P. Wilson's boat, the Dolphin, of which Jack King, the Joseph Kings' son, is skipper. Jack King was chairman of the sailing events.

Long Island Waits Mrs. Guest's Return

GLEN HEAD, L. I.—[Special Correspondence.]—This eastern resort is looking forward to the arrival of Mrs. Frederick E. Guest, who is to return to her American home, Roslyn Manor, on Aug. 15. Mrs. Guest, born Phipps, and wife of the famous British M. P., as well as mother of Winston Churchill Guest, the polo player, sponsored the flight of Amelia Earhart to England.

Several of the colony have left for Saratoga, including Mr. and Mrs. J. Henry Alexandre, Mr. and Mrs. S. Bruce Wing, and Mr. and Mrs. Harry Payne Whitney.

MANDEL BROTHERS

Scarfed Caracul* Coats dyed egg-shell shade

Special in August Sale of Furs $365

This tailored caracul coat mingles cream, black and gray tints into a new shade called egg-shell. It looks like youth itself—ready for college, or business. Scarf, belt, fullness at the cuff, are further marks of distinction. This is one of many unusual Coats in August Sale of Furs.

*Lamb.

Fur Storage

Any fur coat purchased in this Sale will be held in Mandel's storage vaults without extra charge till November First.



Mandel Brothers—Furs—Fifth Floor.—Wabash.



Rose Descat's Latest Hat dips down on each side

This copy is $15

Hats in Hatters' plush and soleil-felt—a first fashion for Fall—hint of the Directoire with brim short in front, wide and drooping at sides. This copy of Descat's model in black, navy, wine or brown Hatters' plush, is one of many new models with longer side brims. $15 at Mandel's.

Millinery—Fifth Floor—State Street Building.



$45

Travel with distinction in a Donegal Rug Coat

In August Sale for Women $99.50

Women who see these Coats for the first time exclaim over how different they look from the ordinary travel coat. They are made from imported blanket-like rugs, in woolens, grays and tans, checked or plain, with borders. Collars and cuffs are sporting raccoon or wolf.

Coats purchased in this Sale will be held in storage, if you wish.

Women's Coats—Fourth Floor—Wabash.

Kit Fox Furs Trim Tweed in Travel Coats for Misses

These Coats match tan kit fox collars with tan tweed, and gray kit fox collars with gray tweed. You seldom see as much fashion at so low a price as $45. Straight lines, half belted or unbelted, deep gauntlet cuffs. In sizes of 14, 16 and 18.

Misses' Coats—State Street Building—Fourth Floor.

Unusual! 2500 Yards All Silk

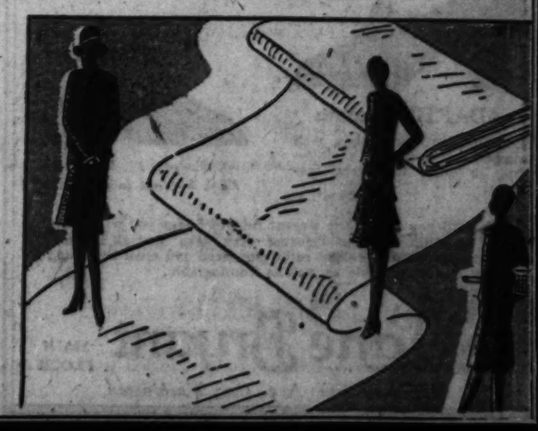
Washable Crepe Triumph

$1.75 *a yard*

This Price for Monday Only on fifty fashionable shades

CREPE TRIUMPH is a Mandel Specialty—a supple flat crepe that washes beautifully—in fifty different shades, including pastels, sports shades, black and white. 40 inches wide—pure dye, fast color—ideal for dresses, ensembles, scarfs, linings and lingerie, always sold for much more than this special sale price.

Mandel Brothers—Famous for Silks—Second Floor—State



MAGNETISME!



What has made her so fascinating?

SOMEHOW—she had changed completely. Now she was gay tantalizing—mysterious! . . . . . Truth to tell, she had discovered a spark of enchantment that set all her charms aglow—the secret of "magnétisme." *She had discovered the allure of the Djer-Kiss fragrance!* It is this enchanting essence that comes to madame in the Djer-Kiss Parfum, in the chiffon-soft Djer-Kiss talc . . . in the refreshing toilet water . . . in the exquisite Djer-Kiss face powder and rouge . . . in all Djer-Kiss toiletries. A single harmony of fragrance—without a discord! The effect totale is ravishing! *Magnétique!*

ALFRED H. SMITH CO., *Sole Importers*
New York Paris Montreal
Chicago Los Angeles



Djer-Kiss

Toilet Preparations

Talc Djer-Kiss—Chiffon soft—alluring in fine powder. Delightful after the bath . . . . . 25¢

Djer-Kiss Toilet Water—Alluring . . . magnétique. For bath . . . hair . . . handkerchief 0.00

Djer-Kiss Face Powder—Pearl-smooth—clinging—daintily fragranced . . . 0.00

Djer-Kiss Rouge Compact—Alluring! Soluble! Six fascinating shades . . . 50¢



MISS DOROTHY LASKEY.

Mr. and Mrs. Leo Laskey of 1401 Olive avenue announce the engagement of their daughter, Dorothy, to Shepherd Schurman, son of Mr. and Mrs. Lazar Schurman, of 3132 South Morgan street.



WOMEN who demand real service-value in corsets, look for the wavy blue line that guarantees the supreme quality and service of Kenistic, the life of fine Corsets!

Summer Exhibits on View at Art Institute

Business Men Show They Can Be Artists, Too

Through the pines run the hands of the wind,
They pick the branches like strings
Of a lute strung to lake and sky—
Of a lute that sings.

Over the forest the wind breathes a caress.
The song sings in the tops;
A shimmer of moonlight gleams
And a far star drops.

Night and the pines and the wind
And a loon that lifts its call
Like a haunting ghost through the magic—
Is God the name for it all?

E. J.

By Eleanor Jewett.

THE summer exhibitions are enjoying the interest of hundreds of visitors to the Art institute.

The paintings by John Spelman work their witchery a thousand times a day, driving our thoughts from the city streets to the silent and green wood paths. Karl Buehr and Carl Wuermer take us far afield, too, but their road leads to more civilized country where the freedom of the forest has submitted to the yoke of the fence and the plow.

There is another exhibition, which also opened the end of last month at the Art institute, that smells of city streets. Its atmosphere is strictly imaginative, for the pictures which compose it are many of them landscapes and glimpses of lake or stream or swamp. But the artists who create the pictures are city men in the most professional sense—they are business men. Business is their vocation and art their avocation, and to interchange the two for the delight of their souls is their chief preoccupation.

Eight years ago the Business Men's Art club came into being in Chicago. It started with a few men who were fond of painting and fond of pictures and who wanted a hobby that could grow. These men wanted a hobby that knew no money restriction. It does not take a rich man to make an artist. Nor need a man be rich in anything but sufficient leisure and interest to become an amateur painter.

* *

A Live Proposition.

From a small beginning the club has grown to a membership of 160. It has headquarters downtown. It has members from practically every business. It holds an annual exhibit, which the press admires, and monthly exhibits which serve to keep the members posted on the excellencies or shortcomings of their work as contrasted with that of their fellows. The club has study nights and classes with visiting professional artists who criticize and suggest and teach. It is an extremely live proposition and one of great significance to the cultural life of Chicago.

So well have other cities and towns thought of our club that many of them have followed suit and now a number of Business Men's Art clubs are scattered throughout the country. To weld them into one body, an organization has been formed with the proud title: Associated Amateur Art clubs. Speaking strictly, it is this organization which is responsible for the current Art institute exhibit. The Associated Amateur Art clubs have headquarters at 81 West Van Buren street, Chicago.

* *

Seven Cities Represented.

To the current exhibit seven cities have sent paintings. The age limit on the artists is that they cannot be younger than 30, most of them are 40 and 50 and over. Art is their hobby. One man proclaims it a better mistress than golf, for it never kills its devotees! One has yet to hear of a business man falling dead at his easel, while each summer brings its scores of business men striken on greens and on tees.

Joking aside, painting as a hobby is marvelous. It is an all year round pleasure and one that gets a man into the open and then, the country having given him a portfolio of suggestions, his winter evenings are filled with their development.

Whoever is interested in belonging to the Chicago club or in starting a similar club in another town is invited to write to the Associated Amateur Art clubs. It is part of the program of the association to help in the forming of clubs throughout the United States.



"VALLEY FROM A HILLSIDE," by Carl Wuermer, to be found in the one man show of Mr. Wuermer's paintings now in the east wing galleries of the Art institute. The group of one man shows will continue through August and September. They are distinctive and varied—as varied as the difference in temperament of the artists, such painters as Trebilcock and Buehr and Francis Chapin and J. Theodore Johnson—might lead one to expect.

* *

Word from Adolph Heinze.

Adolph Heinze, whose paintings of Glacier National park last winter were shown with great success at the Chicago galleries and at the Art institute, is back again in the west. An enthusiastic letter from him is too interesting not to quote: "Well, here I am again in the heart of the Rockies, in Glacier park, and I thought you might be interested to know of the fine commission I have received from the Great Northern railroad to paint twelve canvasses for the company. These are to be made from the entire park, which means many miles of travel for me.

"I just punished a good healthy breakfast, and well earned, too, as I was out painting at 4:30 o'clock this morning and have put in a half day's work already! It was glorious, one of those perfect mornings in the mountains when, even before the sun is visible, one sees the mountain tops painted with rose tints, and it was just this effect I wished to study and I got a splendid start on a fine canvas.

"Several days back I made a trip over one of the passes with a guide cook and an extra pack horse, besides our own horses. It was beyond description when finally we reached the top of the pass to look for miles, and right below us lay four lakes tucked into the mountains, their color so intense that no available pigment can match it.

"We descended to the valley beyond and there pitched our tent, made from the pine trees over which we stretched our canvas and our bed was made of pine boughs laid on the ground. During the night the camp was raided by bears and porcupines which just about ate us out of supplies and when we finally got the balance out of reach for the day's absence from camp, they came back and ate up all my soap for revenge."

* *

Travelers Abroad.

Irving Manoir is having a different type of painting jaunt. A card from his is headed St. Trapez, France. It goes on to say that he has been painting in Nice and plans to work now in St. Trapez, a picturesque and quiet little French fishing village very near Italy. Mr. Manoir will bring back a host of entrancing pictures from abroad. He intends to stay over and work for at least two years.

Other travelers in foreign climes are Anita Willetts Burnham, who, with her family of five, including an artist daughter, Carol Lou, left Winnetka in June to circle the globe, starting off by doing China first with a flourish. The last time Mrs. Burnham went abroad she took her family with her and her trip gave her material for a number of amusing and interesting talks. Her youngest child then was about a year, but lack of age did not daunt her. She went everywhere and ate everything the others did. Now she is 5 and still a traveler.

* *

At the Romany Club.

A most amusing and extremely clever exhibition is current at the Romany club, 26 East Bellevue place. The artist is Pedro Llanuza and his exhibit is made up of caricatures and serious studies. Some of his portraits of children are very delightful. The caricatures are always amusing. The exhibit opened in July and will continue to Sept. 1.

After a little interpretation of the signs, which make of his list of titles a page worthy of detective interference, he writes—urging every one to come to the exhibit—"During the exhibit I will endeavor to entertain you and your friends by caricaturing them with a dash of color for what they may be worth to you. We'll have a lot of fun, anyway, so bring along your victims. Should I get shot, I'm just crazy about HELIOTROPE."

Wallace L. De Wolf has recently finished a beautiful canvas, very much in the mood of some of the late Edward B. Butler's California landscapes, showing the loveliness of the desert in flower. A floor of pink blossoms runs back into a wall of rounding mountains and a sky where white clouds make lazy sailing. Mr. De Wolf calls his canvas "Desert Verbena—Coachella Valley, Cal." A reproduction of it in color keeps much of the serene charm of the original.

The bust of Edward H. Bennett the architect which was on view last summer in clay in his office, has now been received from France cast in bronze and is at the office of Bennett, Parsons & Frost of 80 East Jackson boulevard.

Marcel Loyau, the sculptor, was also the sculptor of the sea horses for the Buckingham memorial fountain. On that work he received the medal of honor at the Paris salon last year. His bust of Mr. Bennett was given a place of honor in this year's salon. It was among the works reproduced in the official catalogue of the salon.

Chicagoan Runs Busy Shop in Paris

By May Birkhead.

[Chicago Tribune Press Service.]
[Copyright: 1928: By The Chicago Tribune.]

PARIS.—[Special Correspondence.]—Among the Franco-American coincidences at Paris is the antiquarian's shop on the Rue Saint-Honoré owned by a Chicago woman, Miss Margaret Douville. It is recalled by the habitués that it was in this very house that first lived, on coming to Paris, Mme. d'Etioles, née Poisson, who was to be known in history as Mme. de Pompadour—that marquise so powerful that she could even force the Duc de Choiseul to stand aside.

With a sense for the past, Miss Douville, who calls the shop "La Pompadour," is careful to leave intact all reminders of the famous marquise, such as the handsome crystal chandeliers and the monarch's letter "L" intertwined in the iron balustrade of the stairway.

In the entrance to the courtyard is the same old bell La Pompadour used in 1741 when she came there as a simple country bride of Le Norman d'Etioles. It seems that the house, built in the seventeenth century, was acquired by M. Etioles' uncle shortly before he married Mlle. Poisson.

Several Americans have lived there since the war, among them the widow of Adolph B. Spreckels, the sugar king of California.

* *

Doing a Thriving Business.

The present occupant specializes in antiques of the Pompadour period and has been most successful. Recently she let a London dressmaker show his creations in her shop, its picturesque salon furnishing the setting for a robe de style which has won so many prizes in England that Queen Mary has requested that it be placed in the national museum as a record of the period.

The dress in question is a work of art in pale pink satin with tulle inserts and a floral design, each petal of every flower outlined with fine embroidery.

* *

News of Chicagoans.

Many Chicagoans are passing through Europe. There has been a drift south in response to the effort to make the Riviera a popular summer playground, but the hottest weather France has known since 1911 is rapidly driving the crowd north.

Soon after their return from America, Mr. and Mrs. Wayne Chatfield-Taylor chose Cap d'Antibes for a summer outing. But now they have changed their plans and have taken a villa at Letouquet on the channel coast and are installed there with their children.

Just before leaving Antibes the Chatfield-Taylors were the guests of honor at a big dinner given by Nicholas Raffalovitch, European representative of Marshall Field's and the Glore banking firm, and Mrs. Raffalovitch, who are on their way to Venice.

Other Chicagoans in the party were Mr. and Mrs. Livingston Fairbank.

Mr. and Mrs. Henry Chapin Watson are making a short motor trip in and out of Paris and will visit the château district Aug. 8-14. Then they are planning to spend the remainder of the season in the Royal hotel at Deauville.

Summer Season Is Gay at Greenwich

Greenwich, Conn., Aug. 4.—[Special Correspondence.]—While an all year home for many New York notables, who merely maintain an apartment in town during the winter, Greenwich and its surrounding towns continues to reign as one of the supreme summer resorts.

The large estates are all open and many dances are being given at local yacht and country clubs. One of the hostesses this week at a large luncheon was Mrs. Robert G. Stewart. Other hostesses included Mrs. Lincoln Whittaker, Mrs. W. B. Ten Eyck and Mrs. Philip Kirkham.

Stanford, Sound Beach and Milford continue to draw visitors from town. Among the Stanford sojourners this week were Mr. and Mrs. John Oliver La Gorce, Mr. and Mrs. William Boardman, Mr. and Mrs. George Gair, Mr. and Mrs. Joseph Wilshire, Mrs. Terrell Van Ingen, and Mrs. Dwight Partridge.

New London, one of the Connecticut group of summer havens, welcomed this week Mr. and Mrs. W. H. Van Epps, Glenna Collett, Mrs. F. C. Letts Jr. of Chicago, Mr. and Mrs. Hugh Montgomery, and Mr. and Mrs. F. W. Bride.

Activities of Women

Dr. Lucy L. Wilson of Philadelphia, anthropologist and educator, has just completed a year's survey of the educational facilities and systems in Russia under the soviet régime.

Miss Lucille Atcherson, first woman to be appointed to the United States foreign service, has resigned as third secretary of the legation at Panama city.

Only 1.4 per cent of the 1,920,281 married women employed are engaged in occupations termed "transportation," which includes that of telephone operation.

Miss Effrie H. Lindencrone, scion of one of the oldest families in Denmark, has for the last 40 years been creating masterpieces of art. She specializes in underglazed work.

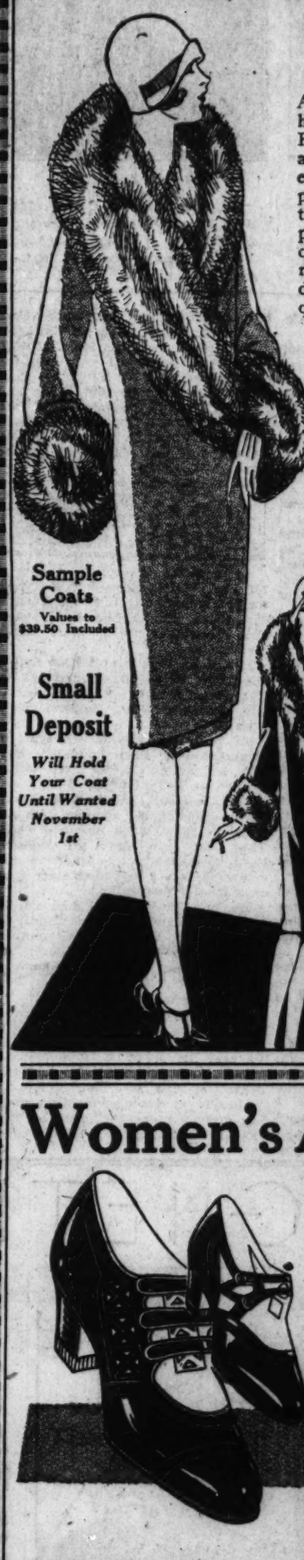
Lady Emily Walker, who has her estate on Vancouver island, within an hour's run of the city of Victoria, is successfully raising blue foxes, chinchillas and Siberian rabbits.

Luise Silicox, secretary of the Authors' League of America, visits Washington, D. C., once a week to look after the copyright interests of the 1,800 authors in the United States.

COOKIES Fresh Baked Almonettes, Cocoanut Bars, Cocoanut Marshmallows, and Vanilla Wafers. Basement—None Delivered. Lb., 18c

BOSTON STORE
STATE - MADISON AND DEARBORN STREETS
ECONOMY BASEMENT

OUR ANNUAL SALE—FALL AND
Winter Coats
WITH LUXURIOUS FUR COLLARS AND CUFFS



An advance selling of high grade Coats for Fall and Winter wear at a price that is way lower than you will have to pay for them later in the season! Months of planning and close cooperation from the makers brings forward distinctive styles and quality fabrics!

$24

Fabrics Include Wyandotte and American Broadcloth—Suede—Velours—Plushes Mixtures and Strook's Fur Fabrics

Fur Trimmings of Mink Dyed Mandel, Pieced Marmink, French Coney, Beaverette and Kolinsky Dyed Mandel, Mountain Beaver and Civet Cat Dyed Mandel.

Every coat lined with silk crepe, satin de chine or Charmeautex. All wanted colors. Styles for women, stouts, misses and juniors. Sizes up to 52½.

ECONOMY BASEMENT—STATE STREET

Sample Coats Values to $39.50 Included

Small Deposit *Will Hold Your Coat Until Wanted November 1st*



Women's Arch Support and Comfort Shoes
With Goodyear Welt Soles



—Strap Slippers
—Oxfords
—Novelty Cut Out Patterns
—Patent Colt
—Black Kid

2.97

Designed and made with extreme care to give you the greatest possible comfort. Fitted with steel shanks and have rubber heels attached. Not all sizes in every style.

ECONOMY BASEMENT—DEARBORN STREET.

French Marquisette Ruffled and Plain Voile
Qualities Worth Up to 50c
17c



Sheer quality figured and plain voile, 36 inches wide. In a limited number of color combinations. The ruffled voile is a sheer quality with two rows of figured or plain ruffles. The French marquisette is a 38-inch width. In cocoa color only.

36-Inch Cretonne
Yd., 27c
Heavy quality cretonne in many rich and artistic designs.

Rayon Damask
Yd., 47c
36 inch lustrous rayon damask. Striped and panel designs. Various colors.

Special! 1,000 Panel Curtains
Filet and shadow net panel curtains in a wide range of patterns. While they last, each..... 97c

BOSTON STORE—ECONOMY BASEMENT—CENTER.



Children's Dresses
97c
For children 2 to 6 years. Batiste, Voile, Dimities and Organdy. With and without panties. Values to 1.50.
ECONOMY BASEMENT—STATE ST.



Full Fashioned Hosiery
67c
Full fashioned chiffon and service weight hose. Seconds of $1.50 grades. All shades. Sizes 8½ to 10½.
ECONOMY BASEMENT—CENTER



Wash Frocks
89c
Fashioned of Dimities, Batistes, and fast color Prints. Straight line and waist effects. Organdy or self trimmed. Sizes 16 to 50.
ECONOMY BASEMENT—STATE ST.

L. FRIEDMAN INC.
FUR STYLISTS SINCE 1900
301 N. MICHIGAN AVE.
Just South of Wacker Drive

Paris Declares That Black Is the Fashion, and Friedman Presents

Fashionable Furs
at AUGUST SALE PRICES



Black Moire Caracul $900

There is an elegance about *"black"* that makes it the smart woman's choice. There is an elegance about Friedman Furs that brings the smartest women to *301 North Michigan Avenue*, for here they find that rare combination of individual styling in fine furs together with very moderate prices.

August Sale Prices Prevail on This Unusual Collection

Ermines	*750.00 to 1500.00*
Caraculs	*335.00 to 1485.00*
Squirrels	*375.00 to 600.00*
Raccoons	*225.00 to 450.00*
Hudson Seals	*275.00 to 625.00*
Muskrats	*225.00 to 265.00*
Beavers	*450.00 to 525.00*
Moleskins	*295.00 to 350.00*
Barundukis	*325.00*
Broadtails	*1100.00 to 3250.00*
Fine Minks	*1250.00 to 3500.00*

Do You Know That Our Design Studio—

creates from carefully selected and perfectly matched pelts any model that you choose from our exclusive fashions? You may admire a certain sleeve in one coat, a collar in another, and a flare still in another. You may see a model in one fur, but may choose to have it produced in another. Whatever your taste, whatever your personality, our Design Studio will create an individual fashion for you, and you pay the same moderate prices that prevail in stock during the August Fur Sale.

South Side Store—310 East 47th Street
Open Tuesday, Thursday, and Saturday Evenings

ADAPTO Shoes
REDUCED During Our Alteration Expansion Sale

Always $10, $12.50, $15 to $16.50, Now

$9.85



Many Other Styles, $9.85

ADAPTO Features
Combination Last, high arch support, narrow heel fitting—and 10 other important features.



All Sizes to 11, Widths to EEE, but not in all styles

ONCE you wear Lane Bryant Adapto Shoes you will never be without them—because they have special features that give the service and relief you need and must have, and they are Fashionable as well as Comfortable.

MAIN FLOOR Lane Bryant MAIN FLOOR
101 N. Wabash Ave., *Cor. Washington*



Bags in hand, Norman Perrin ran briskly up the steps to his home. He fitted his key into the door—it creaked a little from a year's disuse as it turned in the lock. The hall was dimly lighted, but he found the door of the living room, opened it softly, and—saw a strange young man about to take Norman's wife in his arms! "Mollie!" he gasped, struggling with rage and bewilderment, "Mollie!"

After a Year's Absence
Norman Came Home to Find—Treason!

Next Sunday you will want to meet . . . .



Mollie Stratford
who gave up a brilliant stage career to marry a promising young writer.



Norman Perrin
Mollie's husband, becomes lackadaisical and unambitious until absolute need forces him to write.



Marion Graeme
a neighbor of the Perrins, is in love with Norman and schemes to make trouble between the young couple.



Anthony Grange
Marion's fascinating young cousin, attempts to carry on a flirtation with Mollie.

Restless, artistic, interesting, young people—all of them! Their independence causes tense and unusual situations, which culminate in a thrilling climax.



ALLEN RAYMOND

author of the brilliant serial story, "One of the Follies," was born and reared in New England. Although the son of an eminent Massachusetts judge, young Raymond preferred journalism to the bar. His newspaper experiences carried him all through New England and as far west as Indiana. After serving in the World War he remained in Paris and began writing fiction.

At present Mr. Raymond is living in London . . . correspondent for a New York newspaper . . . father of three boys . . . finishing his latest novel.

To transplant a beautiful Broadway dancer from the gay White Way to an intolerant New England town was foolhardy. For an impressionable young writer to leave his lovely wife and child for a year's expedition to Mongolia was insanity. . . .

THAT'S the situation in the stirring new serial, "One of the Follies," which begins in the Woman's Section of the Chicago Tribune next Sunday. . . . "One of the Follies," by Allen Raymond, a young American author living in London, is an engrossing story of the conflict between two artistic people. Although devoted to each other, neither of the Perrins was content with the life the other wanted to lead.

From the brilliance of Broadway to the wilds of Mongolia . . . from the ancestral home in a quaint New England town to a shabby Bronx flat . . . the story moves swiftly, intriguingly.

Begin this absorbing serial of modern life—in the Tribune next Sunday and read it every week!

ONE OF THE FOLLIES

By Allen Raymond

The first instalment appears in the Woman's Section of next Sunday's Tribune!

Mary Landon Baker Is London Hostess

LONDON. — [Special Correspondence.] — Miss Mary Landon Baker gave a large dinner party at No. 1 Chesterfield street, before the big ball given by Lady Massereene and Ferrard for the latter's pretty debutante daughter, Miss Diana Skeffington, at 40 Grosvenor square. Miss Baker, who wore a charming figured chiffon frock, had among her guests the Swiss minister, Sir Harry and Lady Mainwaring, Lady Patricia Ward and her cousin, Miss Peggy Ward, Lady Diana Bridgeman, Lord Donegall, Lord Cochrane, and Sir Anthony Weldon.

Among the guests at the ball were Prince and Princess Arthur of Connaught, Princess Andrew of Greece, Princess Cecile, the Duke of Argyll, and many other distinguished persons. Miss Baker seems content to see the London season through to the end, in contrast with many other hostesses who, complaining of the untoward heat, are decamping early for Scotland or the continent.

* *

"The Garden City."

But the warm weather has certainly brought out the full glory of London's gardens. The flower beds in the parks are brilliant though it must be confessed that the lawns are fast losing their emerald green. They need, even if visitors do not, an occasional shower. It is rather a pity that London, so old, at present so tired and outwardly so dingy, has never thought of calling itself the "Garden City," for it has every justification for so doing. It is preëminently the city of small private gardens, skilfully, tastefully and lovingly tended. A local newspaper which is offering prizes for the best private gardens has received 13,000 entries! Surely for a metropolis chiefly noted for its rain, fog and smoke this is a surprising figure.

* *

Back to the Gay Nineties.

Quite the most amusing party of the season was that of Miss Mary Hoyt Wiborg, the playwright, of New York City, who gave a "dance of the nineties" at the Court House, Marylebone lane. She asked the guests to come in hansom cabs and London was fairly combed for specimens of that departed vehicle. Few were able to comply with that part of their hostess' stipulations, but they more than made up for it by the faithfulness of their costumes.

Sir John and Lady Lavery, who came in bathing costumes of the period, were greeted with shouts of laughter. Sir John wore a thick black bathing suit, the very embodiment of Victorian decorum, while Lady Lavery was the most formidable spectacle in long satin trousers and tunic, a blonde wig covered with a bathing cap, the whole crowned by a straw hat with streamers of ribbon tied under the chin.

Lady Alexandra Metcalfe, in a draped gown of blue brocade, was instantly recognized as "Mrs. Ponsonby de Tompkins," the heroine of many of Du Maurier's drawings. Actually, I believe, the gown had once been worn by her mother, the late Lady Curzon of Kedleston! Lady Ravensdale was disguised as a costermonger of the period; she wore black and white, with red and white striped stockings which, rather affectedly, matched the ribbon around her hard straw hat.

The music and the dances reflected the period, of course. People shuddered visibly, and then roared with laughter, as the strains of "Daisy, Daisy, give me your answer true," and "After the ball was over," flooded the room. Schottisches and barn dances, polkas, and the venerable Washington Post figured in the programme. Miss Wiborg, who had tried out the idea successfully in New York, was delighted with the London version.

* *

House Parties on a Yacht.

The Selfridges continue to make their yacht, "Conqueror," their social headquarters for the week-ends. Their parties foregather at Southampton where they board the yacht and are immediately off to Ostend or Dieppe.

Young Mr. Selfridge has been trying out a new speed boat at Dieppe which is said to be one of the dizziest, and quite the wettest, of its kind on the French coast. For the Goodwood races, the yacht will make Plymouth its headquarters and the whole party will adjourn to the races to follow, with clannish ardor, the fortunes of the Princess Wlasemsky's stable.

* *

Chicagoan Entertained.

The American Women's club has been entertaining as a courtesy guest, Mrs. W. T. Buckner of Chicago. Mrs. Buckner is Cook county president of the Illinois Federation of Women's clubs and is making the club of American women in London her special interest while she is here. She was lunching the other day with Mrs. Herbert C. French, chairman of the executive of the London club and several of the members of the London committee. Mrs. Buckner is stopping at the Connaught hotel.

Mrs. Wentworth G. Field of Chicago has been staying in one of the beautiful little "service" flats of Devonshire house.

Narragansett Pier Busy with Dances

NARRAGANSETT PIER, R. I. — [Special Correspondence.]—Dances at the Point Judith Country club this week brought together many of the cottagers. Several house guests were honored by luncheons given by their hosts. Mr. and Mrs. George Naphen have been entertaining as their house guests Mr. and Mrs. Louise De L'Aigle Munds, who were recently married in New York, Mrs. J. Theus Munds, and Sir James Currie.

Others in Narragansett at present include Mr. and Mrs. W. S. Raines, Mrs. Irving Chase, Mr. and Mrs. Thomas Ewing Jr., Mr. and Mrs. Emlen Spencer Hare, Mr. and Mrs. Francis W. Robinson, Mr. and Mrs. William Ewing, Mr. and Mrs. Thomas Ewing Jr., and Mrs. Walter Seymour.

EDUCATIONAL EDUCATIONAL

Forty-third Season
AMERICAN CONSERVATORY MUSIC
Chicago's Foremost School of
John J. Hattstaedt, President
Kariston Hackett, Adolf Weidig, Heniot Levy, Associate Directors
Unsurpassed faculty of 120 artists. Modern courses in Piano, Voice, Violin, Organ, Public School Music, Harmony, Orchestral Instruments.
School of Theater Organ Playing, School of Opera, Dancing, Public School Class Piano Methods, Students' Symphony Orchestra. Master School for Artist-pupils. Concert Stage Preparation. Accredited Normal Training School supplies Teachers for Colleges. Also: School of Dramatic Art—Training for the Stage; Public Speaking.
Teachers' Certificates, Diplomas and Degrees. State and Nationally Accredited. Superior dormitories. Appearances with Orchestra. Unrivaled free advantages. Moderate Rates
Thirty-five Free Scholarships—Send for application blank.
Fall Term Opens Sept. 10.
Catalog Free on Application (Mention Course Desired)
AMERICAN CONSERVATORY
542 KIMBALL HALL, Wabash Ave. and Jackson Blvd., Chicago.
Telephone Wabash 1668. North, South and West Side Branches.

A University School of Shorthand
The only university in Chicago offering shorthand. Day school courses open to high school graduates only.
Individual instruction insures rapid advancement for all students . . . both men and women. Entrance may be made at any time.
Shorthand, typewriting and secretarial courses.
Day and Evening Classes
The evening school admits students 17 years of age. Commercial courses for stenographers. Fall Term opens Sept. 4.
For bulletin T. S., call, write, or phone Secretary, 64 E. Lake St., Chicago
Telephone Central 8194
DePaul UNIVERSITY Co-Educational
Now occupying the new DePaul University Building in the midst of the recently developed N. E. section of the Loop.
Departments LIBERAL ARTS
LAW · COMMERCE · MUSIC

MOSER
"The Business College with a University Atmosphere"
Complete Stenographic and Secretarial Courses
Only High School Graduates are Enrolled
A bulletin giving complete information about the Secretarial, Stenographic (Munson or Gregg Shorthand), Stenotype, and Accounting course will be mailed free upon request.
[In the Day School girls only are enrolled]
Fall Term opens Tuesday, Sept. 4
Students may enter then, or any following Monday
No Solicitors Employed
PAUL MOSER, J. D., Ph. B.
185 N. Michigan Ave., Chicago
12th Floor Ph. Randolph 4347

CHICAGO TEACHERS COLLEGE
Illustration
KINDERGARTEN and PRIMARY TRAINING
High school graduates admitted. 3 and 4 year diplomas. Student body of 1000. Dormitories. School on beautiful North Side. Social spirit. Athletics. Demand for graduates.
Fall Term Opens September 11th
Write, call or phone Superior 3115 for free illustrated Bulletin.
CHICAGO TEACHERS COLLEGE
Dept. 12—701 Rush St., Chicago

Saint Albans
An old established down school for boys. Limited enrollment. Small classes. All athletics. Reasonable rates. Write Dr. Bixler, Rector, P. O. Box 1001, Evanston, Ill., or call any Wednesday at Room 3411, 4 N. Michigan Ave. Phone State 8051.

COMMERCIAL ART
Advertising Art, Layout, Pen & Ink, Lettering, Design, Fashion, Cartoon, etc. Graduates Now and Summer Classes. Catalog. Phone Dearborn 2-0 Commercial Art School, 116 S. Michigan Avenue

By Its New "At Sight" Method
HENDERSON
School Guarantees:
To graduate you in shorthand in 60 days for $50; in shorthand and touch typewriting in 90 days for $75; and in complete Secretarial Course in 5 months for $125; or no further charges will be made. Special Rates for those who enroll now to begin in Aug. or Sept.
Class in Spanish Begins September 1st
All business courses by college trained certified teachers.
4th Floor, Tower Bldg., 6 N. Michigan
Phone Dearborn 2400.

EDUCATIONAL EDUCATIONAL

DePaul UNIVERSITY Co-Educational
NEW DOWNTOWN BUILDING LOCATED IN THE MIDST OF THE RECENTLY DEVELOPED N. E. SECTION OF THE LOOP
Main Buildings, Gymnasium and Campus, Webster and Sheffield Aves.
COLLEGE of LIBERAL ARTS
Accredited to the North Central Association of Colleges
Conferring degrees of A.M., A.B., Ph.B., B.S. Registration Days—September 10 to 15. Classes for Fall Term (32nd year) begin September 17. Pre-Legal and Pre-Medical Classes. Special division for teachers and others. Late afternoon classes (4:15, 6:15) at Downtown Building. Saturday sessions at University Building, 1010 Webster Avenue, from 9:00 to 1:30. These special sessions open October 1.
COLLEGE of LAW
(Illinois College of Law) 32nd Year
Day Classes Begin Sept. 17
Evening Classes Begin Sept. 5
Member of the Association of American Law Schools—on approved list of The American Bar Association
Day and Evening Classes
Day Division: Class Sessions 9:00 to 12:30 p. m. daily except Saturday. Evening Division: Class Sessions 6:00 to 9:30 p. m. Monday, Wednesday and Friday evenings. The Evening Law School enjoys the same recognition as the Standard Day Law Schools.
Strong faculty. University privileges. Library facilities. Pre-Legal Classes.
SCHOOL of MUSIC
For Bulletin T.A., call, write, phone 1010 Webster Avenue, Chicago Telephone: Lincoln 7410
For Bulletin T.L., call, write, phone Dean, 64 E. Lake St., Chicago Telephone: Central 8194
PRE-LEGAL—DAY AND EVENING CLASSES
COLLEGE of COMMERCE
Day and Evening Classes for both Men and Women
Fall Term Opens Sept. 17, 1928
Large Corporations seek University-trained accountants, correspondents, executives and other specialists of high caliber. The College of Commerce has enabled thousands of students to qualify for important business posts.
A complete schedule of 36 specialized courses, including every phase of Accounting, Business Administration, Finance and Marketing. Our descriptive Bulletin sent on request. All credits count toward University degree. Loop High School for those deficient in entrance requirements. For bulletin T. C., call, write or phone Secretary, 64 E. Lake St., Chicago Telephone Central 8194
Academy (High School Dept.) Accredited
Fall Term Opens Sept. 10, 1010 Webster Ave., Chicago
Living accommodations for out-of-town students

33rd year. Gregg Shorthand taught in 97% of the nation's high schools.
After Sept. 4th day school enrolls only high school graduates or equivalent in education.
Evening school will accept those who have not completed high school—Mondays and Thursdays.
Courses—short and intensive. Shorthand Secretarial—Executive Secretarial—Accounting—Teacher Training—Civil Service and Court Reporting Courses.
1,200 students registered annually.
Free Employment Bureau insures good positions.
Located on Wabash, overlooking Wacker Drive—in Chicago's fastest growing business section.
Inquire now about our Money Saving Advance Enrollment Plan.
Enter any Monday.
64 page Book of Facts—FREE—Phone State 1881.
GREGG SCHOOL
Home of Gregg Shorthand
225 N. Wabash Ave. State 1881. Chicago

NATIONAL Kindergarten & Elementary COLLEGE
Successfully prepares young women as Elementary, Kindergarten and Nursery school teachers. Thorough technical training in teaching little children, combined with cultural college atmosphere.
Courses of 2, 3 or 4 years lead to certificate, diploma or degree, approved by University of Illinois. Fully accredited; graduates granted state certificates without examination. Established 1886.
Congenial student body of 500. Modern equipment; home-like resident halls. 31-acre campus, 2 blocks from Lake Michigan.
Admission by certificate from accredited high schools. Graduates assisted to positions.
Fall term opens September 11th.
Edna Dean Baker, Pres. For catalog address:
NATIONAL KINDERGARTEN AND ELEMENTARY COLLEGE
Box 88, Evanston, Ill.


Broken Families 12 Months' School Year. Boys, 2 to 8 Years; Girls, 2 to 16 Years. Kindergarten thru Junior High; Stand. Course of Study thru 8th Grade. Boarding and Day. Wholesome Food; Non-Sectarian; New Building. ST. GEORGE SCHOOL FOR GIRLS 4545 Drexel Blvd. Phone Atlantic 2760

BOYD SHORTHAND
Faster than Speech. Plainer than Longhand. Leads in all countries. The Standard System.
in to into th is this
GRADUATE in 10 School Days. Shorthand and Typing 3 Months. Secretarial and Reporting Courses. Get Catalog. CEN. 4237.
BOYD SCHOOL 23 W. Randolph St., Chicago.

RACINE COLLEGE
Grammar and Preparatory School
Racine, Wisconsin
Non-Military. Small Classes. Personal Instruction. Atmosphere of Cultured home. All Christian denominations. 50 miles north of Chicago—located on Lake Michigan. 40 acre Campus. Terms $70 per month. Address: RECTOR, or Chicago Representative A G 441, Tribune.

PHYSICAL EDUCATION
Accredited—co-educational. High School graduates admitted, 2 year course gymnasium, swimming pool. School and women's dormitory located on beautiful North Side. Fall Term opens Sept. 24. Phone Buckingham 5402. For Catalog and Book of Views, address
AMERICAN COLLEGE OF PHYSICAL EDUCATION
Dept. T. 1019 Stevens Pkwy., Chicago, Ill.

Voss Business College and Shorthand Coach School
Call HARrison 1685
1204 Auditorium Bldg., 431 S. Wabash Ave. Shorthand, Typewriting, Bookkeeping, Secretarial Courses. Days or evenings. Small Classes. All year.

EDUCATIONAL EDUCATIONAL

Leisure for Play is the mark of SUCCESS
A preferred position means time and money for wholesome recreation.

Depends upon the Right Training at the Start
Bryant & Stratton College not only gives you complete training necessary for business success, but also guarantees the beginning of your career in the right business environment.
Our more than 110,000 successful graduates afford you ample assurance of a successful start in business, because many of them are now employing present graduates as secretaries, accountants and assistants.
As a result of the spreading fame of this school during seventy-five years, Chicago business men have learned to depend upon us for young men and women capable of becoming the business leaders of tomorrow.
Advance Courses—Executive Secretarial, Business Administration, Accounting—for High School Graduates.
Stenographic Business Courses—for Undergraduates.
. . . . . Visit, write or call Randolph 1575 for FREE Success Book and Complete Curriculum.
Bryant & Stratton COLLEGE
116 South Michigan Ave. Chicago

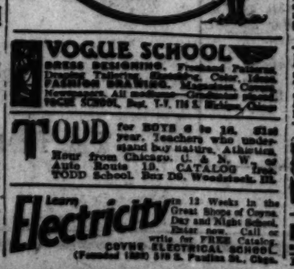
WESTERN MILITARY ACADEMY
"WESTERN" is a thorough Preparatory School for College, Law, Medical, Engineering Schools, or BUSINESS. Graduates enter Universities without examination. Hillcrest location. Individual attention. Strong Faculty. Boys are taught "How to study." 10 buildings.
"WESTERN'S" military features promote efficiency, erect carriage, health, system, obedience, respect, Honor and good morals. Ideal training for Manly Character and Leadership. "WESTERN'S" ideal—"A SOUND MIND IN A SOUND BODY," is made possible by many "teams" and sports. All are carefully supervised and include Football, Basketball, Bowling, Baseball, RIDING, Boxing, Wrestling, Skating, Tennis, Golf, Track, Swimming (large pool). Many Chicago patrons. Ask for list. 50TH YEAR. Moderate rates. Early application necessary. For CATALOG address: Box T, Col. G. D. Eaton, President, ALTON, Ill.

FIVE FIRE-PROOF DORMITORIES

Loop High School
Fully Accredited
Evening Classes
Fall Term Opens Sept. 5th
Deficiencies in college entrance requirements may be made up in this well equipped department. Instruction offered in all high school subjects. Loop High School prepares for Law, Medicine, Dentistry, Commerce, Liberal Arts, Nursing, Engineering, etc. Location is well chosen from a transportation standpoint.
For bulletin T. H., call, write or phone Principal, 64 E. Lake St., Chicago Telephone Central 8194
DePaul UNIVERSITY Co-Educational
Now occupying the new DePaul University Building in the midst of the recently developed N. E. section of the Loop.
Departments LIBERAL ARTS
LAW · COMMERCE · MUSIC

25th Year
CHICAGO TECHNICAL COLLEGE
Engineering Architecture Electricity Drafting
2 year Diploma, 3 year B. S. Degree; special 3 and 4 months' short courses. Courses adapted to your needs. No time wasted. Expert instructors. Graduates in constant demand. Opportunities for self-support while studying. Day and evening classes. Athletics. Enter any time. Low tuition—easy terms.
56-Page Blue Book—FREE!
An illustrated book that tells you all you will want to know about this famous School of Engineering. Explains our courses in detail. Shows the opportunities open to graduates.
Write, call or phone Victory 3377
Chicago Technical College
Dept. 34, 118 East 26th Street, Chicago

CHICAGO COLLEGE OF DENTAL SURGERY
Dental Dept. Loyola University
Three courses are offered:
A 4 year course confers degree of D. D. S. and requires 2 previous completion of one year in an accredited college.
A 3 yr. course confers degrees of B. S. and D. D. S. to those who have completed 2 yrs. in an accredited college.
A 5 yr. course, which includes one yr. of pre-dental instruction, confers degree of D. D. S. to those who have graduated from an accredited high school. The pre-dental year of this course is offered in the Downtown College of Arts and Sciences, and in the Dental School Building, which is located in the heart of Chicago's great medical and dental center.
47th annual session. Fall term begins Sept. 24. Address: Secretary, 1757 Harrison St., Chicago, Ill. Telephone Seeley 7172.

ONARGA MILITARY SCHOOL
Trains for Character
Individual attention in preparing each boy for any college or business.
Modified military for orderly habits, mental alertness, physical training.
Accredited. Four modern buildings. 85 miles south of Chicago. Endowed—hence moderate rates.
Send for catalog to Col. T. T. Tipton, Supt. Box T., Onarga, Ill.


VOGUE SCHOOL DRESS DESIGNING. Practical Pattern System. Individual Instruction. Day Classes. Evening Classes. Send for Catalog. Address Registrar, Dept. H. 616-22 S. Michigan Avenue, Chicago, Illinois.

TODD for BOYS 6 to 16. 43rd year. Teachers who understand boy nature. Athletics. Hour from Chicago. Via N. W. or Auto Route 10. CATALOG. Todd School. Box 20, Woodstock, Ill.

Learn Electricity in 12 Weeks in the Great Shops of Coyne. Day and Night School. Enter now. Call or write for FREE Catalog.
COYNE ELECTRICAL SCHOOL (Founded 1899) 500 S. Paulina St., Chgo.

EDUCATIONAL EDUCATIONAL

BUSH CONSERVATORY
Edgar Nelson, President
CHICAGO
Edgar A. Bancroft, Vice-President
Offering Accredited Courses leading to Certificates, Diplomas and Degrees
MUSIC
DRAMATIC ART AND STAGECRAFT EXPRESSION DANCING OPERA PUBLIC SCHOOL MUSIC LANGUAGES
The Faculty of over 125 teachers includes many artists of international reputation
Orchestral School
TUITION FREE
Symphony Orchestra of 70 members—directed by Richard Czerwonky. Public concerts
Scholarships
to talented and deserving students of Piano, Voice, Violin, Opera, School Music. A large number of Scholarships open to students of all grades of advancement. Write for application blank.
Student Dormitories
Pleasant atmosphere and spacious quarters make our dormitories a popular feature of the school. No crowding. Good meals. Private practice pianos. Reservations NOW.
Fall Term Opens Sept. 10
Dramatic Art Opens Sept. 17
Write for illustrated catalog, stating your course of study and if you wish Dormitory booklet. Address
C. T. SCHWENKER, Secretary
839 North Dearborn Street, Chicago, Ill.


CHICAGO BUSINESS COLLEGE


—offers a Broader Training than the usual school—
Including inspection trips through 20 Chicago Industries and lectures by Business Heads. Vocational Advice.
Smaller Classes—Day and Night—and Individual Attention mean Thorough Training for the
BEST PAID POSITIONS
Forty-First Year
All Graduates Placed Free
Special Training for Private Secretary to Banker or Lawyer or Minister or Society Leader or Business Manager
Cultural Environment. Supervised Dormitory for Out-of-Town Students.
(Enter Now) Call, Phone or Write for FREE "CATALOG T"
Chicago Business College
127 So. State St. (Next to Palmer House). Phone Randolph 3329


Linked up with BIG BUSINESS

BETTER POSITIONS
—with increasing salaries open to men and women with Business Training.
Advance the Metropolitan Business College way—quickly, surely. Secretarial, Bookkeeping, Shorthand, Typewriting, Calculating Machine, Dictaphone Courses, etc., that advance you rapidly.
Metropolitan offers Intensive Training, Light Airy Rooms, Individual Instruction, Modern Equipment, Convenient Loop Location, Day and Evening Classes. Reasonable Rates. Positions for Graduates.
Fall Term Starts Sept. 4. Register Now
Phone Randolph 2637, Call or Write for Catalog and Complete Information.
METROPOLITAN Business College
37 So. Wabash Ave. Chicago

St. Mary's (Episcopal) SCHOOL FOR GIRLS
and "St Margaret's" Junior Department
KNOXVILLE, ILL.—60th year. Admits all denominations. ACCREDITED to all Colleges. Music. Dramatics. Dancing. Secretarial Arts. 7 to 20. All athletics, swimming, golf. Moderate rate. Near Galesburg. Catalog of Dean:
F. T. CARRINGTON
Many Chicago Alumnae
State pupil's age

ART that Pays
FASHIONS, merchandise, etc., for leading State St. stores and Magazines. EARN $300 a month. Dormitory. Cultural supervision. Day or Evening classes. Now! Vic. Dearborn 0098. Visit for FREE Art Test.
VERSATIL School of ART
18 N. Michigan

The Complometer School
Conducted by the Manufacturers of the Machine
Day Classes Start Every Monday
Fall Night Term Starts Sept. 10
A short intensive business course. Our free employment service, essential to success, starts you in a position. Write for catalog today.
FELT & TARRANT MFG. CO.
222 W. Adams St. State 9257
Room 1200

Lewis Institute
An endowed College for Men & Women
LIBERAL ARTS
BUSINESS ADMINISTRATION
ENGINEERING and HOME ECONOMICS
Day Session begins September 24. Evening, October 9
For Circular of Information address
Lewis Institute
Dept. A Madison & Robey Sts., Chicago

MORGAN PARK Military Academy
College preparatory. Separate grade school. Teacher for every 15 cadets. Athletics for 1300 boys, 25 acres country surroundings. 35th year. Summer camp, Col. H. B. Aberle, Box 2298, Morgan Park, Chicago. Rev. 2292.

INTERIOR DECORATION
PROFESSIONAL Courses in Day, Eve, or Home Study. Color, Arrangement, Period Styles, Furniture, Draperies, Estimating, Rendering, Decorative Crafts. Dept. COMMERCIAL ART SCHOOL, 116 S. Michigan, Chicago

Languages Berlitz School
12th floor, Auditorium Tel. Harrison 0427
French, Spanish, German, Italian, Ragtime, etc.

St. John's MILITARY SCHOOL
DELAFIELD WISCONSIN
A sturdy body, an alert mind, and a dependable character are the wards of the boy who finds himself in harmony with the St. John's system of training.
He will be under the supervision of experienced men who are doing their lives to the work. They are specialists. They are familiar with all the problems that face the thoughtful parent. Write for catalog today.
BOX 181, DELAFIELD, Waukesha County, Wisconsin

SUMMER CLASSES IN ART
PAINTING, ILLUSTRATION, ADVERTISING DESIGN, POSTER, LETTERING, FASHION, CARTOONS, INTERIOR DECORATION, SCULPTURE. Professional Courses. Time Saved by Individual Instruction, under Noted Artists. Day and Evening. Starting now.
Cultural Environment. Dormitories. CATALOG T. NATIONAL ACADEMY OF ART 230 E. Ohio St. Ph. Superior 8600

BOARDING SCHOOLS
FREE Information! All schools in U. S.: College Prep., Junior, Military, Music, Jr. College, Secretarial, Dancing, Catalogs, ratings, official advice. Want for Girls or Boys? No fees. State choice.
Apply—AMERICAN SCHOOLS Ass'n. Free Bureau Rm. 1404 Steger Bldg. 28 E. Jackson Blvd. Tel. Central 6643

Day and Evening High School for Men
DOWNTOWN
Accredited by all Middle West colleges. Diploma in 3 to 4 years. Men under 20. 1200 men enrolled for day and evening classes each semester.
Commercial Extended Payment Plan
Ask for the "Guide to High School Education" and specify whether interested in day or evening classes.
Day Classes Start Sept. 4
Evening Classes Start Sept. 10
Central YMCA High School
19 S. La Salle St., Chicago

For Younger Boys
A real home school for boys in grades. Military uniforms. Attention to make grade work interesting. Care by men teachers. Fine 20 acre own estate. All outdoor sports. Completely reached. Half hour from Chicago. Write:
Michigan Junior School
Onekama, Michigan

ELGIN ACADEMY

First year Mich. affiliation. Junior college course. Prepares for all colleges. Athletic sports. Fine dormitories. Catalog. Address: Principal, Box 8, Elgin, Ill.

THE ART INSTITUTE OF CHICAGO
FALL TERM OPENS SEPTEMBER 24
Drawing — Painting — Illustration
Commercial Art — Interior Decoration
Costume — Printing Arts — Teacher Training
For Catalog, Address The Secretary, THE ART INSTITUTE, Chicago

South Shore School
Day and Boarding School for Girls
KINDERGARTEN TO COLLEGE
Arts, French, etc., inc.

NEWS OF THE RELIGIOUS WORLD

Jews and Christians Will Meet at Racine

By the Rev. W. B. Norton.

CHRISTIANS and Jews will meet together this week, beginning on Wednesday, for a Jewish-Christian fellowship week, on the campus of Racine college, Racine, Wis. This will be the second part of the program prepared by the Midwest Council for Social Discussion now in progress with the general subject, "The Struggle for Power." In previous years these summer conferences were held at Olivet and Hillsdale, Mich.

This conference will be conducted in a new and unique way, which has proven unusually effective. Instead of the leaders giving formal prepared addresses, to be discussed by the audience—the usual conference method—those in the audiences themselves set forth the problems and raise the questions that seem to them most vital. Then the authorities on the various subjects are called upon to set forth what they consider the solution of these problems.

In addition to the leaders already announced for the first week of the Midwest Council, the following will be on the program from Aug. 8 to 14: Earl Borders, assistant director, Chicago Commons; George L. Collins, secretary, Fellowship of Reconciliation; Prof. C. Walker Hayes, Rockford college; Prof. Abraham Cronbach, Hebrew Union college, Cincinnati, O.; Boris D. Bogen, national executive secretary, International Order B'nai B'rith, Cincinnati, O.; Rabbi G. George Fox, South Shore temple, Chicago; Samuel Levin, chairman, Amalgamated Clothing Workers, Chicago; Fred J. Moore, executive director, Chicago Forum council.

John W. Herring, secretary of the National Conference of Jews and Christians, initiated the Midwest Council of Social Discussion. Mr. Herring is now the representative of the Council on the National Community Service. The Rev. Joel B. Hayden Cleveland, is president; Fred Atkins Moore, secretary, and Glenford E. Lawrence, field secretary of the Midwest organization, with headquarters in the City Club building, 315 Plymouth court, Chicago.

The annual state convention and training school under the auspices of the State Board of Religious Education of the Evangelical church was held last week at Oakdale Camp near Prospect, Ill., and will close this evening. There were represented 134 churches, among which were the 17 Evangelical churches of Chicago. The Rev. Alfred Nansen, S. T. D., pastor of Grace Evangelical church of Logan square, is the president of the state board and had charge of the assembly.

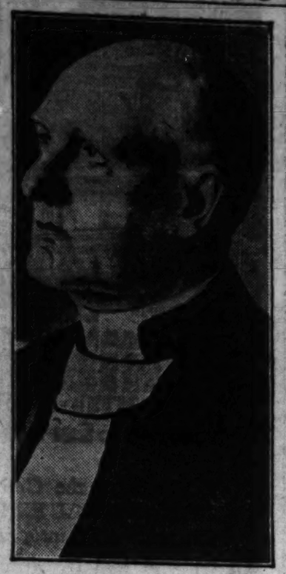
The much longed for and expected swimming pool at the old Des Plaines camp ground has become a reality and was dedicated yesterday with due ceremony by Dr. J. Hastie Odgers, superintendent of the Chicago northern district of the Methodist Episcopal church, and Raymond G. Kimbell, president board of trustees of the camp ground. The Rev. H. Clifford Hartnett, Oak Park, presided and addresses were made by Charles S. Stewart, mayor of the village of Des Plaines, and also the Rev. Charles Stover, Lake Forest, Ill.

A publication dinner was served at the new dining hall and hospitality night was observed by opening the pool to everybody. Charges for the use of the pool for the rest of the season will be made. Ferdinand A. Pottenew, supervisor, will be in charge and Francis M. Hughes is senior life guard with Leo C. Montgomery as assistant supervisor.

A solemn novena in honor of St. Clare, foundress of the Order of Poor Clares and special patron of the Nuns of Perpetual Adoration, will be conducted at the Poor Clare chapel, Austin street and Laflin avenue, this week, closing next Sunday, the feast day. Services will be held twice daily at 4 and 7:30 p. m. and on the last day there will be solemn high mass, sermon, blessing of the Bread and B. Clare and veneration of the relics.

Dr. Robert M. Hopkins, for more than 25 years at the head of the Sunday school work of the Disciples of Christ, has been elected secretary for North America of the World Sunday School association. Dr. Hopkins has been a conspicuous figure in interdenominational Sunday school work for many years. His headquarters have been in St. Louis.

St. Cornelius church, Long and Fullerton avenues, will hold its first annual outing on Saturday at the grounds of Niles picnic grove at the end of the Milwaukee avenue street car line. This will be made an occasion for a reception in honor of the Rev. Luke H. Lyons, the pastor of the church, who has built up in a short time a new congregation and erected a new church building. There will be the additional purpose of raising funds for the new church recently completed at the gathering outdoors.



THE RT. REV. JOHN GARDNER MURRAY, BISHOP OF MARYLAND.

The Rt. Rev. John Gardner Murray, bishop of Maryland, is the presiding bishop of the Episcopal church and the president of its national council and will preside at the triennial general convention which will meet in Washington, D. C., Oct. 10. He was elected at the convention in New Orleans, La., in 1925 for a term of six years and will serve until the convention of 1931.

Bishop Murray was educated at Wyoming seminary, Kingston, Pa., and at Drew Theological seminary, Madison, N. J., both schools under the auspices of the Methodist Episcopal church. After his graduation he devoted eleven years to a business career. He became a deacon in 1892 and a priest in 1894 in the Protestant Episcopal church.

He engaged in missionary work in southern Alabama and became rector of the Church of the Advent in Birmingham, Ala., before coming to the Church of St. Michael and All Angels, Baltimore, Md. In 1903 and also in 1904 he was elected bishop of Mississippi and Kentucky, but declined in each case. In 1909 he was consecrated bishop coadjutor of Maryland and became bishop of Maryland in 1911.

The Rt. Rev. Charles Palmerston Anderson, D. D., bishop of Chicago, has the honor of preaching the opening sermon at the Washington convention.

The Young Peoples' commission of the Chicago Church federation has just issued the fourth annual edition of the official directory of the Protestant churches of Metropolitan Chicago. The book is bound in blue cloth and we should like thereby to designate it as "The Blue Book of Chicago Protestantism." This edition is a distinct improvement in fullness, accuracy, and typography over previous editions. Even its advertisements are worth reading and its pictures of the new churches, erected by various denominations during the last year, are illuminating and impressive.

The book tabulates the churches of all Protestant denominations, irrespective of their connection with the Chicago Church federation. Under each church is given the name of the pastor and, except in a few cases, a long list of officers with telephone numbers as well as their addresses. This makes an exceedingly convenient book for all church workers. An alphabetical index lists every church.

The officers of the Young Peoples' commission who have had charge of the publication of the book are: Minnie L. Peterson, president; Judson S. Tyley, and Thomas B. Kelley, directory committee. Dr. John R. Nichols, president of the Chicago Church federation, has written the foreword; the Rev. William F. McDermott of the Chicago Daily News, has written an article on "The Seven Day and Week Church," and Walter R. Mee, executive secretary of the Chicago Church federation, has given a comparative description of the membership, churches and ministers that are represented in the book. Mr. Mee says that the Catholic and Protestant churches each represent constituencies of 1,250,000 in number. There are other attractive features which space prohibits our mentioning.

Dr. Frederick C. Grant, dean of the Western Theological seminary, has been appointed chairman of the Department of Religious Education of the Episcopal church in Chicago by Bishop C. P. Anderson, a position he held while rector of Trinity church, before entering the seminary work. He succeeds Dr. Charles L. Street, headmaster of St. Alban's school, Sycamore.

The Rev. A. E. Johnstone, rector of Trinity church, Belvidere, Ill., has been appointed to the city missions staff of the Episcopal church, which has its center at the Church of the Epiphany, 201 South Ashland boulevard under the direction of the Rev. John F. Plummer.

St. James' Episcopal church, Cass and Huron streets, early in June was voted the cathedral of the local diocese by the parish and the proposal was accepted by Bishop Charles P. Anderson and the cathedral chapter. The Church club recently indorsed the action and pledged assistance in carrying out the plan. The diocesan young peoples' association have for a long time kept the cathedral idea before the church diocese and have raised money toward the realization of the project.

The cathedral chapter has purchased an additional piece of property on Rush street at 674-676, a part of the plan to obtain the complete half block between Cass and Rush streets. Steps are now being taken by St. James' parish toward renovating the interior of the church to beautify it for cathedral purposes. New lighting fixtures and a new heating plant are being installed.

It is expected that Bishop Anderson early in the fall will hold a service instituting the cathedral and will also announce his selection of the dean of the cathedral.

St. James' is the oldest Episcopal parish in Chicago and, according to the resolutions, the parish property does not become cathedral property until a fund of at least $2,000,000 over and above existing funds and properties has been raised, which will constitute a nucleus for a cathedral building fund of several million dollars.

Next Sunday at Winona Lake, Ind., a movie tone picture which includes sound will be taken by the Fox Film company of the audience of more than 10,000 in the William A. Sunday tabernacle. There will be a choir of 600 voices, the university choir of De Pauw, and the Winona concert band. The Rev. Paul Rader of Chicago will speak in the morning and Billy Sunday in the afternoon. Homer Rodeheaver will have direction of the program.

It is expected that the film recording both sound and pictures will later be shown throughout the country. This morning Bishop Edwin H. Hughes of the Chicago area of the Methodist Episcopal church will preach at 10:30.

Christ Episcopal church, Winnetka, Ill., is making plans for the erection of a new parish house and chapel to cost more than $200,000. The church building and the parish house are located some distance apart and this necessitates a chapel for smaller occasions.

The Rev. John Walsh, S. J., it is announced, has been transferred to the department of philosophy, Loyola university, from St. Xavier's, Cincinnati, O., where he has been professor of philisophy for the last four years. Father Walsh is well known in Chicago where he began his education at St. Patrick's High school in South Chicago and afterwards at St. Ignatius college. He is a graduate of St. Louis university and attended St. Mary's college, St. Mary's, Kas.; St. Stanislaus' seminary, Florissant, Mo., and St. Stanislaus' seminary, Cleveland, O.

He taught as St. Mary's college, St. Mary's, Kas., and at the University of Detroit before joining the St. Xavier faculty. He has two brothers in the professional circles of Chicago.

F. J. Lewis, K. S. G., president of the F. J. Lewis Manufacturing company, of Chicago, has shown his long continued interest in Catholic education by pledging a gift of $50,000 to the building fund of the Villa de Chantal, a Catholic school for girls in Rock Island, Ill. The gift is to be made on condition that the Visitation Sisters raise an additional fund of $100,000 in the drive now in progress. Mr. Lewis was a former resident of Davenport when his daughters were students of the Villa. This gift is to be in memory of his wife, Alberta Marie; and a daughter, Charlotte.

Some years ago Mr. Lewis made his first gift of a $10,000 scholarship fund in honor of his daughter, Josephine, to the same school. Mr. Lewis is a Knight of St. Gregory, an honor conferred by the Pope for his work and liberality.

The Rev. George McGinnis of La Grange, Ill., superintendent of the American Saxon federation and District field secretary of the Northern Baptist Theological seminary, will give a series of Sunday morning addresses at the First Baptist church, Aurora, Ill., at 11 o'clock, during the month of August.

Today his subject will be, "Will the British Empire Go Down?" next Sunday, "America in Prophecy"; Aug. 19, "The Coming Conflict of the Ages"; Aug. 26, "Militarism from the Christian Standpoint."

The library of the late Bishop Samuel Fallows, "everybody's bishop," of the Reformed Episcopal church, has been presented to the library of Garrett Biblical institute, Evanston, by his sons and daughters, Edward Huntington, Charles Samuel, Mrs. Helen May Williams, and Miss Alice Katherine Fallows. The library contained 5,893 volumes, 6,110 pamphlets, and 2,550 magazines and is especially rich in material of special interest to the Reformed Episcopal church.

Prof. S. G. Ayres, associate librarian, reported for the year ending June 1 that the Garrett library now contains 164,410 volumes, of which number 19,190 volumes, 12,613 pamphlets, and 17,197 magazines were added during the last year. The Methodist collection, one of the best in existence, numbers a total of 11,352 volumes.



Why Procrastinate with Deafness?

THERE'S ONLY ONE WAY to find hearing, and the health and happiness that go with it. And that's to look for it. Each day that you put off the search is only another lost day of nervous irritation and social embarrassment.

So why not look for hearing today? And why not start the quest in the private consultation rooms of the

New Acousticon

We honestly believe that you will find it there, as so many others have, through the medium of the new and finer Acousticon—a scientific hearing aid with a tiny receiver, or earpiece, no larger than a silver dime.

TEN-DAY FREE TRIAL

Take the instrument home with you if you wish. Test it for ten days. Be sure that it's the sort of hearing aid you've always hoped to find. Learn how clearly, how distinctly it transmits sounds to subnormal ears. Probably you'll keep it, but if you don't you may return it without charge or obligation.

If you find a call impossible, merely send your name and address to Dept. 78, for a free home test.

DICTOGRAPH PRODUCTS CORPORATION
13th Floor. 220 North Michigan Blvd. Chicago, Ill.

SERMONS AND SERVICES in CHICAGO CHURCHES TODAY

NOTICE.

Announcements for this column must reach THE TRIBUNE by Thursday morning. Address Religious Editor, THE TRIBUNE, Chicago.

ADVENTIST.

German, No. 2, 5240 S. Western-av. The Rev. Mr. Broeckel. 3 p. m.: "The Warless Thousand Years."

Humboldt Park Norwegian, Tripp-av. at Armitage. The Rev. P. G. Herwick. 8 p. m.: "Was Reformation a Failure?"

South Side, 6340 S. Ashland-av. The Rev. E. A. Lukens. 8 p. m.: "Will the 20th Century Witness the Fall of Protestantism?"

West Central, Austin-av., corner La Vergne-av. The Rev. A. D. Bohn. 8 p. m.: "Capital and Labor."

ADVENT CHRISTIAN.

Augusta Street, 2030 Augusta-st. The Rev. F. E. Warman. 11 a. m.: "Magnetism." 8 p. m.: "The Thief on the Cross."

Blessed Hope, Grenshaw-st. at Karlov-av. The Rev. A. E. Bloom. 11 a. m. and 7:30 p. m.: "God's Ideal Man."

AMERICAN CATHOLIC.

St. Cecelia's oratory, Garrick hall, 64 W. Randolph-st. Mass and sermon, 10:30 a. m. St. Mary's of Nazareth, 4417 N. Mulligan-av. Mass, 10:30 a. m.

BAPTIST.

Covenant, Normal-blvd. at 60th-pl. The Rev. H. L. McLendon. 10:30 a. m., 7:30 p. m.

First, 935 E. 50th-st. The Rev. P. J. Stackhouse. 11 a. m. and 8 p. m., the Rev. C. J. Oxley, Burlington, Vt.

Garfield Park, 4100 Jackson-blvd. The Rev. E. A. Shulls. 11 a. m. The Rev. A. V. Wood.

Immanuel, 2230 S. Michigan-av. The Rev. Robert Van Meirs. 11 a. m.: "Hallowed Memory." 8 p. m.: "Safeguards for Chicago Young Men."

Judson, Austin-blvd. and Potomac-av. The Rev. Joseph Croft Dent. 11 a. m. and 7:35 p. m.: The Rev. John Hastie Odgers.

Lorimer Memorial, 73d-st. and St. Lawrence-av. The Rev. Charles R. Althoff. 10:45 a. m., the Rev. J. L. McLaughlin. 8 p. m., the Rev. Chesley Morehouse.

North Shore, Berwyn, at Lakewood. The Rev. H. W. Virgin. 11 a. m., "Communion Thoughts. 8 p. m.: "I a Christian—Well, I Guess Not!"

Tabernacle, Monroe and Spaulding. The Rev. S. J. Teid. 11 a. m.: "Blessed Are the Merciful, for They Shall Obtain Mercy." 7:45 p. m.: "Who Art Thou, Lord?"

CHRISTIAN SCIENCE.

Subject in all churches: "Spirit."

First, 4017 Drexel-blvd. 10:45 a. m.

Second, Wrightwood-av. at Pine Grove, 10:45 a. m.

Third, Washington-blvd. and Leavitt-st., 10:45 a. m.

Fourth, Harvard-av. and Marquette-rd. 10:45 a. m.

Fifth, 4840 Dorchester-av. Closed.

Sixth, 11321 Prairie-av. 10:45 a. m.

Seventh, 5318 Kenmore-av. 10:45 a. m.

Eighth, 4359 S. Michigan-av. 10:45 a. m. and 7:45 p. m.

Ninth, 6154 Woodlawn-av. 10:45 a. m. and 7:45 p. m.

Tenth, 5640 Blackstone-av. 10:45 a. m.

Eleventh, 2840 Logan-blvd. 10:45 a. m.

Twelfth, 635 Grace-st. 10:45 a. m. and 7:45 a. m.

Thirteenth, 10317 Longwood-dr. 10:30 a. m.

Fourteenth, Sunnyside-av. and Paulina-st. 10:45 a. m. and 7:45 p. m.

Fifteenth, 301 N. Central-av., Austin. 10:45 a. m. and 7:45 p. m.

Seventeenth, the Masonic Hall temple, 32 W. Randolph-st. 10:45 a. m. and 7:45 p. m.

Eighteenth, corner E. 73d-st. and Coles-av. 10:45 a. m.

CONGREGATIONAL.

First, Oak Park. The Rev. Albert W. Palmer. 10:45 a. m.: "From Death Unto Life." The Rev. Ludwig Koehler, Zurich, Switzerland.

New First, Washington and Ashland-blvds. The Rev. Walter A. Morgan. 11 a. m.: "Wells of Living Water." The Rev. Alvin A. Smith, Kansas City, Mo. 7:45 p. m.: "Things That Can Not be Shaken."

South, Drexel-blvd. at 40th-st. The Rev. William Franklin Slade. 11 a. m.: "God's Abundant Supply Every Way, Everywhere." 8 p. m.: "To the Mountains."

Warren Avenue, Warren and Albany-avs. The Rev. W. H. North. 10:45 a. m.: The Rev. Frank G. Smith, Omaha, Neb.

Waveland, Waveland and Janssen-av. The Rev. E. L. Reiner. 11 a. m., 8 p. m.

Wellington Avenue, Wellington-av. near Broadway. The Rev. George S. Mills. 11 a. m.: The Rev. Phillip Yarrow.: "Another Thought on Christ."

DISCIPLES OF CHRIST.

Evanston, Maple-av., at Greenleaf-st. The Rev. Clayton H. Wilson. 11 a. m.: "Can We Identify God?"

North Shore, Magnolia and Almilla-st. The Rev. C. W. Longman. 11 a. m.: "The Abundant Life."

EPISCOPAL.

Advent, 2900 Logan-blvd. The Rev. Gerald G. Moore. 7:30 and 11 a. m. and 7:45 p. m.

All Saints, Wilson and Hermitage. The Rev. Floyd E. Bernard. 7:30 and 11 a. m.

Atonement, 5740 Kenmore-av. The Rev. Alfred Newberry. 7:30 and 11 a. m. and 5:30 p. m.

Calvary, 3160 Monroe-st. The Rev. H. B. Neely. 9:30 and 11 a. m. The Rev. George A. Major.

Cathedral Shelter, Washington-blvd. and Peoria-st. The Rev. David R. Gibson. 7:30 and 11 a. m.

Christ, 6300 Woodlawn-av. The Rev. J. H Pott. 7:30 and 11 a. m. and 5:30 p. m.

Church of the Ascension, 1133 N. La Salle-st. The Rev. William B. Stoskopf. Masses, 8, 9:15 and 11 a. m. Evensong and benediction, 7:30 p. m.

Church of the Epiphany, Ashland-blvd. at Adams-st. The Rev. J. F. Plummer, 7:30, 9:45 and 11 a. m.

Church of the Redeemer, 56th-st. and Blackstone-av. The Rev. J. H. Hopkins. 8, 9:15 and 11 a. m. and 7:30 p. m.

Evanston, Maple-av. at Greenleaf-st. The Rev. L. Bowen. 7:30 and 11 a. m.

Holy Cross Immanuel, 5643 S. Morgan-st. The Rev. Thomas S. Harrowell. 9:30 a. m.

Holy Trinity, 7416 S. Union-av. The Rev. Neil E. Anable. 11 a. m.

St. Ann's, Kimball and McLean-av. The Rev. W. P. Crossman. 7:30, 9:45, and 11 a. m.

St. Barnabas', 4241 W. Washington-blvd. The Rev. Richard Cox, Savanna, Ill. 7:30 and 11 a. m.

St. Bartholomew's, 6720 Stewart-av. The Rev. Howard R. Brinker. 7:30, 9:30 and 11 a. m., and 7:30 p. m.

St. Chrysostom's, 1424 N. Dearborn-st. The Rev. Norman Hutton, rector. The Rev. Taylor Willis, associate rector. 8, 9:30, and 11 a. m., 4 p. m. carillon recital.

St. George's, 847 E. 76th. The Rev. C. E. Williams. 9:30: The Rev. N. B. Clinch.

St. James', Huron-st., near Michigan-blvd. The Rev. H. Duncan Browne. 8 and 11 a. m.

St. Mark's, 4427 S. Drexel-blvd. The Rev. W. A. Simms. 8 and 11 a. m.

St. Michael and All Angels', 34th-st. and Euclid-av., Berwyn. The Rev. H. S. Bubel. 7:30 and 11 a. m.

St. Peter's, Broadway and Belmont-av. The Rev. H. L. Bowen. 7:30 and 11 a. m.

St. Simon's, 1151 Leland-av. The Rev. W. T. Travis. 7:30 and 11 a. m.

Trinity, 26th-st. and Michigan. The Rev. E. C. Grant. 8 and 11 a. m.: "The Transfiguration of Christ."

EVANGELICAL.

First English, 3062 Palmer-sq. The Rev. L. W. Goebel. 10:45 a. m.

Grace, 60th-st. and S. Albany-av. The Rev. Robert C. Stanger. 10:45 a. m.

Immanuel, 70th and Michigan-av. The Rev. H. J. Schick. 10 a. m. English, and 11 a. m. German.

St. Paul's, Orchard, Kemper and Fullerton-av. The Rev. Jacob Pister. 10 and 11 a. m.

Taber, Leclaire and Belle Plaine-avs. The Rev. F. W. Schroeder. 11 a. m.

LUTHERAN

Ascension, Lincoln-st. and Cornelia-av. The Rev. E. O. Wannagat, 11 a. m.

Bethany, Thorndale and Magnolia-avs. The Rev. Karl G. Schlerf. 10:45 a. m.

Bethesda, N. Campbell and Farwell-av. The Rev. Frank Wittmer. 10:45 a. m.: "Giving Offense."

Ebenezer, S. Harding-av. at W. 13th-st. The Rev. W. Gahl. 10 and 11 a. m.

Epiphany, S. Sacramento-blvd. and Lexington-st. The Rev. Charles R. Regley. 11 a. m.: "You Must Give an Account to God." 8 p. m.: "Convictions of Young Christians."

Fifth, 83d and Sangamon-sts. The Rev. E. V. Haserodt. 10:45 a. m.

Gethsemane, 45th-pl. and Princeton-av. The Rev. F. G. Miessler. 10 a. m., English.

Grace, Augusta and Bellforte. The Rev. A. A. Gelseman. 11 a. m.

Good Shepherd, 62d and S. Keeler-av. The Rev. Paul W. Camanske. 10:45 a. m.

Grace, Belden-av. at Geneva-ter. The Rev. E. P. Scharf. 11 a. m. "The Spirit of Might."

Hope, 9400 S. Washtenaw-av. The Rev. John A. Leimer. 10:45 a. m.

Mount Olive, Tripp-av. at Byron-st. The Rev. B. H. Hammeter. 11 a. m.

Redeemer, 9430 Harvard-av. The Rev. G. Schuessler. 10:45 a. m.

St. James', Garfield-av. and Fremont-st. The Rev. Louis Seidel. 9:30 [German] and 11 a. m. [English].

St. John's, 305 Circle-av., Forest Park. The Rev. M. Wagner. 9 a. m. and 7:45 p. m.

St. John's, 1200 S. 54th-av. Maywood. The Rev. Henry Schaeffer. 11 a. m.

St. Luke's, Francisco and Schubert-avs. The Rev. M. F. Valbrachtt. 11 a. m.

St. Luke's, Belmont and Seminview-avs. The Rev. Carl J. Hoffman. 9:30 and 11 a. m.

Trinity, 31st-st. and Lowe-av. The Rev. Arthur H. C. Both. 9:30 a. m. [German]; 10:45 a. m. [English].

Trinity, 53d and Paulina-sts. The Rev. H. C. Both. 9:30 a. m. [German] and 10:45 a. m. [English].

Wicker Park, Hoyne-av. at Le Moyne. The Rev. Simon Paul Long. 11 a. m.: "Nicodemus and I." the Rev. Herman Cooper. 8 p. m.

Woodlawn Immanuel, Kenwood-av. at 64th-st. The Rev. Clarence E. Paulus. 11 a. m.

LIBERAL CATHOLIC

St. Francis, 50 E. Van Buren-st. The Rev. Francis G. Davis. 8:30, 9:15, and 10:30 a. m.: "The Imprisoned Presence."

METHODIST EPISCOPAL.

First, Oak Park, North Oak Park-av. and Superior-st. The Rev. Merle N. English. 10:30: "Youth Faith—Burden or Bridge?"

First, Chicago Temple, Clark and Washington-sts. The Rev. John Thompson. 10:45 a. m.: "Who Is the Real Christian?" The Rev. J. B. Martin. 8 p. m.: "The Beauty of Forgiveness."

Grace, 870 N. La Salle-st. The Rev. C. Copeland Smith. 11 a. m.

Halsted Street Institutional, 1935 S. Halsted-st. The Rev. Robert Stephenson. 7:30 p. m.: The Rev. John T. Embree.

Hyde Park, 54th-st. and Blackstone-av. The Rev. Robert J. Smith. 11 a. m.: "Is Your Holiday a Refuge or an Escape?" Mandell Lavergne-av. and Congress-st. The Rev. T. K. Griffith. 11 a. m.: "The Resting Places of the Soul."

Ravenswood Hermitage and Sunnyside-av. The Rev. J. H. Durand. 10:45 a. m.: The Rev. C. L. Hay.

St. James', 46th-st. and Ellis-av. The Rev. W. W. Sweet. 11 a. m.: "Knowing the Unknowables." 7:45 p. m.: "On Broad and Narrow Roads."

Sheridan Road, Sunnyside and Hazel-avs. The Rev. James O'May. 11 a. m.: "Machine Made Religion."

Woodlawn Park, Woodlawn-av. and 64th-st. The Rev. Stanley S. McGee. 11 a. m.: "Love and Its Practice." 7:45 p. m.: "The Horribleness of God."

PRESBYTERIAN.

Buena Memorial, 4301 Sheridan-rd. The Rev. Henry Hepburn. 10:30 a. m. and 7:45 p. m. The Rev. W. D. Allison.

Edgewater, Kenmore-av., at Bryn Mawr. The Rev. A. J. Ferry. 10:30 a. m.: "The Cost of Indecision," the Rev. Clyde R. Wheeland.

First, 64th-st. and Kimbark-av. The Rev. W. H. Boddy. 11 a. m.: Services at Wadsworth school, 64th-st. and University-av. 7:45 p. m.: Services in John Knox hall, 64th-st. and Kimbark-av. The Rev. H. T. Scherer, Hutchinson, Kas.

Fourth, 880 N. Michigan-av. The Rev. John Timothy Stone. 11 a. m. and 4 and 8 p. m.

Fullerton Avenue, Fullerton-pkwy. and Geneva-ter. The Rev. Frank G. Forster. 11 a. m.: The Rev. W. B. Townsend, Mendota, Ill.

Granville Avenue, Granville and Greenview-avs. The Rev. T. J. Martin. 11 a. m.: "Not by Might, Not by Power."

Second, 1036 S. Michigan-av. The Rev. W. C. Howard. 11 a. m. and 7:45 p. m. The Rev. L. B. Buschman, St. Louis, Mo.

South Chicago, 9100 Exchange-av. The Rev. G. C. Whitnett. 11 a. m.: "The Place of the Cross in Modern Life," the Rev. E. B. Landis, Paris, Tenn.

REFORMED CHURCH.

Grace, 2658 Jackson-blvd. The Rev. Melvin E. Beck. 11 a. m.: The Rev. T. A. Aispach.

Third, 1024 Wellington-av. The Rev. Leonard S. Hagenauer. 10:30 a. m.: The Rev. Grether.

REFORMED EPISCOPAL.

Bishop Cheney Memorial, Yale-av. and 70th-st. The Rev. E. J. Sonne. 9:30 and 11 a. m.

ROMAN CATHOLIC.

Cathedral of the Holy Name, State and Superior-sts. Masses 5, 6, 7, 8, 9, 10 and 11 a. m. Vespers and benediction, 7:30 p. m.

Holy Angels, Oakwood-blvd. and Vincennes-av. Masses, 6, 7, 8, 9, 10:30 and 11:30 a. m.

Holy Cross, 65th-st. and Maryland-av. Masses 6, 7, 8, 8:30, 9:30, 10:30 and 11:30 a. m. [high mass].

Old St. John's, 18th and Clark-sts. Masses 6:30, 8, 9:30, 11 a. m. High mass at 12 noon.

St. Elizabeth, 41st-st. and Wabash-av. Masses 6, 7, 9, 10 and 11 a. m.

St. Mary's, Wabash and 24th-st. Masses 5, 6, 7, 8, 9 and 10 a. m. High mass at noon.

St. Patrick's, Adams and Des Plaines-sts. The Rev. William J. McNamee. Masses 5:30, 6, 7, 8, 9 and 10 a. m. High mass at noon.

St. Peter's, Clark and Polk-sts. Masses 5:30, 7, 8, 9 and 11:30 a. m. High masses at 10 a. m. and 12 noon.

St. James', Wabash and 29th-st. The Rev. P. J. O'Donoghue. Masses 6, 7, 8, 9 and 10:30 a. m. and 12 noon.

MISCELLANEOUS.

Bethany Union, Wood-st. at 103d-st. The Rev. Clyde McGee. 10:45 a. m. The Rev. W. F. English.

Bryn Mawr Community, 7000 Jeffery-av. The Rev. M. R. Boynton. 11 a. m. The Rev. G. P. McGill.

Christadelphians, 811 Capitol Building. 10:45 a. m. J. Caverly.

Christian Science Parent church, 280 N. Michigan-av. 11 a. m.: "Science and Immortality."

First Unity, Capitol Building, 21 a. m. and 8 p. m. Nellie McCollum.

Karma and Reincarnation lodge, 624, 410 S. Michigan-av., 7 p. m.: "Do We Remember Our Past Lives?" Miss F. Trontwine.

Kenwood Interdenominational, Greenwood-av. at 46th-st. Alfred Lee Wilson. 11 a. m. The Rev. A. C. McGiffert.

Livable Christianity, 1000 Auditorium Building, 431 S. Michigan-av. 8:30 p. m.: "Financial Independence of Women." Ida Mingle.

RESORTS AND HOTELS — MISCELLANEOUS.

August Is Ideal Vacation Month

"Chicago-Northern Michigan Lake Route"
Big, Steel Steamships "Manitou"-"Puritan"

Five Sailings Every Week during August to the following Summer Resorts

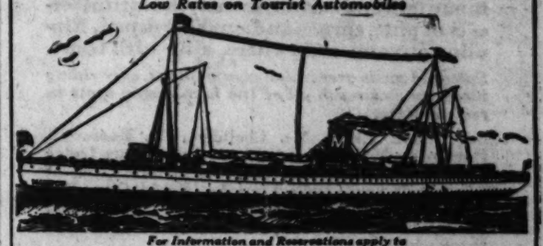
PORTS	DEPARTURES	ONE WAY	ROUND TRIP
LUDINGTON	Mon. Wed. Sat.	$ 6.75	$11.50
MANISTEE	Mon. Wed. Sat.	7.50	13.50
ONEKAMA	Mon. Wed. Sat.	7.75	14.00
*FRANKFORT	Mon. Wed. Fri. Sat.	8.75	15.50
GLEN HAVEN	Mon. Wed. Fri.	9.50	17.50
NORTHPORT	Mon. Wed.	10.00	18.50
TRAVERSE CITY	Mon. Wed.	10.00	18.50
CHARLEVOIX	Mon. Wed. Fri.	11.00	20.50
PETOSKEY	Mon. Wed. Fri.	11.00	20.50
HARBOR SPRINGS	Mon. Wed. Fri.	11.00	20.50
BAY VIEW	Mon. Wed. Fri.	11.00	20.50

*Additional Week-End Service to Frankfort on S. S. Manitou Sailing from Chicago, Fridays 4:30 p. m.—Motor connection for Onekama and Manistee.

Vacation Lake Cruises

$33 "Just Long Enough" $44
Meals and Berth Included
Monday to Friday . . . See Cruise
Friday to Monday . Mackinac Cruise, aboard the big ship "Manitou"

Low Rates on Tourist Automobiles



For Information and Reservations apply to

MICHIGAN TRANSIT CORPORATION
B. J. KENNEDY, General Passenger Agent, N. W. entrance Municipal (Navy Pier) or Loop Ticket Office, 116 So. Dearborn Street, Chicago—Phone WHitehall 5530 or your local Steamship Agent



CRUISE to the FAIRY Isle of MACKINAC

Games on deck
FULL DAY AT MACKINAC
S.S. CAROLINA
Lve. Monday 2 P. M. Home Friday, 4:30 P. M. Daylight Saving Time

1st Day
MONDAY — Shore Line Cruise to Mackinac. See the "Bright Spot" at dusk.

2nd Day
TUESDAY—Cruise through Sturgeon Bay and the waters of beautiful Green Bay.

3rd Day
WEDNESDAY—Full day at Mackinac. See the Old Fort, Arch Rock, other points of interest. Sunset Supper Ashore.

4th Day
THURSDAY — See sunrise at Fayette; sunrise at Island Sister Bay; Ephraim, Sturgeon Bay, U. S. Ship Canal.

5th Day
FRIDAY—2 hours in Milwaukee; tour the city by day. Interesting ride along Wisconsin Illinois shores.

$4.00 One Way $21 Mainland berth included
Round Trip All-Expense

Phone or write for booklet
GOODRICH TRANSIT CO.
C. V. HOWARD, A. G. P. A.
184 S. Clark St. Ft. Whitehall 4800
DOCKS: NAVY PIER

COLORADO.

TROUTDALE IN-THE-PINES
Colorado's Most Beautiful Mountain Resort OFFERS YOU
Every Modern Convenience in Hotel Accommodations
ALL FORMS OF RECREATION
Eighteen Holes of Golf, Saddle Horses, Tennis, Swimming, Hiking, Dancing
Write for a Beautiful Illustrated Booklet
Address Troutdale Hotel Brownton, Colo. Box 301

An Interesting Route from Chicago to Kansas City

You will enjoy your trip from Chicago to Kansas City, or the West, on this new Highway midway across America. Its route runs near the famous Stark-Burbank Experimental Farms, travel through the scenic "Land of the Golden Hills" country, see the University of Missouri and other interesting points on the way.

Save 85 Miles
Save Traffic Jams
Dangerous R. R. Crossings
Save Time



Send for Free Highway Map

Send for a new Highway map and list of cities from Chicago to Kansas City, Indianapolis to Kansas City, New York to San Francisco, and Los Angeles to Boston. This mentions points of interest and shows views of the Gate of Or Country, through which the Highway passes. Map and folder free. Write today.

Missouri-Illinois Bridge Co.
Louisiana, Missouri

Cross the Mississippi at Louisiana, Missouri

HOUSE PARTY TOUR
VACATIONS

By luxurious special trains on "The Milwaukee Road, westward from Chicago every Sunday morning. Trains carry recreation cars for dancing, bridge, meeting. Stop on route at best hotels. Splendid sightseeing and recreational programs. Parties personally conducted.

Yellowstone Park
All Expenses, 9 Days, $142.50

Pacific Northwest, Canadian Rockies
2 Weeks, All Expenses, $285

Yellowstone, Salt Lake Colorado—2 Weeks $195

Pacific Northwest . . . California, Salt Lake, Colorado—3 Weeks $247

COLLEGIATE TOURS to EUROPE . . . $385

Lake Cruises . $40 up

Bermuda Vacations

Steamship, Railway, Motor Coach, Air Travel Tickets—Hotels and Sightseeing, etc.

Guild Travel Bureau
209 North Michigan Avenue
Phone Whitehall 0344

City National Bank Building
Highland Park Exchange Bank
Plaza Hotel, Milwaukee
734 Monument Circle, Indianapolis

Now! FEDERAL ELECTRIC WASHERS

MONDAY...TUESDAY

THINK of buying a FEDERAL Electric Washer for only $39.75! Only Taylor could offer such a sensational value. Hundreds of these machines are now in use in Chicago. Fully enclosed mechanism. All have been thoroughly reconditioned and are ready for years of service. Be sure to see this wonderful washer bargain during this Two Day Sale.

Soap GIVEN!

An Added Inducement

FREE! A full case—40 packages—with every FEDERAL Washer purchased during this 2-Day Sale.

Our Greatest Month!

This past month has given us the largest sales in our history. This is not made in a boastful spirit but it shows that a continually increasing number of people are turning to TAYLOR for electric washers.

$1.00 DOWN $1.00 WEEKLY
Carrying Charge

Open Evenings Until 9 P. M.

6 Months' Exchange Privilege

Written Guarantee

Easy Payments

$39.75

4051 W. Madison
2604 Milwaukee
4800 S. Ashland
6148 S. Halsted
LEITER
State & Van Buren
Open 9 to 5:30

Chicago's Largest Dealer in Electric Washers
TAYLOR Washing Machine Co.

Waukegan
114 N. Genesee
Hammond
115 E. State
Gary
666 Broadway

ALL PHONES: VAN BUREN 4800

RESORTS AND HOTELS — MISCELLANEOUS.

Here is the Greatest Vacation Bargain of All!



Exclusive Chicago and North Western Circle Tours including

BLACK HILLS
of SOUTH DAKOTA

Milwaukee-Minneapolis-St. Paul-Omaha

Only $36.65 *from Chicago to Rapid City and return*

THIS is unquestionably the greatest bargain in this summer's vacation opportunities. The fare quoted permits stopovers in the beautiful, interesting cities of Milwaukee, Minneapolis, St. Paul and Omaha in the order named or the route may be reversed.

It would be difficult to find a more charming and enchanting vacationland than the Black Hills of South Dakota. Awe-inspiring mountain and canyon scenery, beautiful forests of pine, spruce and quaking aspen. Rippling streams everywhere, alive with trout.

Splendid roads over which commodious, easy riding motor busses reach all of the high scenic spots in real comfort.

See Sylvan Lake, Mt. Coolidge, Mt. Roosevelt, Harney Peak, Spearfish Canyon, State Game Lodge (Summer White House of 1927), historic cities of Deadwood, Lead, Belle Fourche, Rapid City, Hot Springs. After seeing the Black Hills you will say, as President Coolidge did, "I have never seen anything which excels it."

If your vacation period is a week or a month this makes an ideal trip.

Splendid trains to take you . . . fine accommodations in the Hills . . . everything to make for a restful ever-to-be-remembered sojourn.



CHICAGO NORTH WESTERN LINE

For full particulars apply ticket offices

148 So. Clark St.	Phone Dearborn 2323
226 West Jackson St.	Phone Dearborn 2121
Passenger Terminal	Phone Dearborn 2323
Passenger Information	Phone Dearborn 2060

CHICAGO & NORTH WESTERN RAILWAY

The Best of Everything in the Best of the West 1941



The Greatest Two-Week Vacation Trip Ever Offered

Down East

Thru the Switzerland of America

In America's finest Motor Coaches—equipped with washroom and lavatory, high back deep-cushioned seats and ice water containers. The most comfortable and easy riding cars ever built.

If you are fed up on the "usual" tour offerings, here's a two week's vacation trip that will thrill you—it has that romantic "something" we call adventure, it has scenic beauty, real historic interest, points of historic interest and many other things that no other vacation suggestion has to offer.

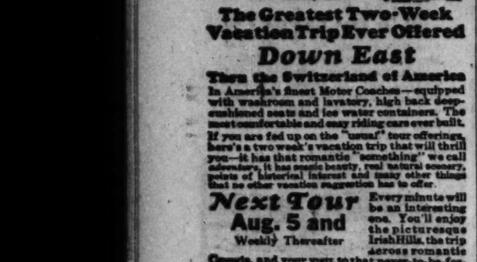
Next Tour **Aug. 5 and** Weekly Thereafter — Every minute will be an interesting one. You'll enjoy the picturesque Irish Hills, the trip across romantic Canada, and your visit to that never-to-be-forgotten wonder Niagara Falls. You'll love the Thousand Islands, the forests and rocks of Adirondacks, beautiful Lake Placid and you'll be thrilled with your visit to Ausable Chasm and your trip across Lake Champlain. Your journey thru the Green and White Mountains, over the Mohawk Trail, thru the Berkshires, along the Hudson River on the Storm King Highway, over Lake Success, thru the Delaware Water Gap and Watkins Glen, will provide scenes you'll never forget and things to talk about, for rest of your life.

Then there's a day in Boston, two days of Gulf Stream and three glorious nights in New York—with a heavenly night and an enchanting day at Atlantic City, and the grand climax of a trip across Lake Erie.

All of these scenic thrills are packed into the greatest vacation trip ever offered, the result of five years of successful operation and experience.

An illustrated folder will be mailed you upon receipt of your request to

HOGLE-SPEARS TOURS
512 W. Randolph. Phone Randolph 3700
at the **HOTEL SHERMAN,** *the Starting Point for the*
GREYHOUND Lines



By Parlor Coach and Boat
15 Glorious Days

See the historic, beautiful East this wonderful scenic way—by luxurious coach and boat. Visit Niagara Falls, Thousand Islands, the Adirondacks, Ausable Chasm, the East's "Royal Gorge", lovely Lake Champlain, the Green and White Mts. of picturesque Vermont and New Hampshire, Mohawk Trail, the Berkshires, Storm King Highway along the stately Hudson, the "Sleepy Hollow" country, Delaware Water Gap, Pocono Hills, the famous Watkins Glen, Finger Lakes, and Lake Erie by boat. See the show places of Boston, Lexington and Concord, West Point, 2 days in New York City, Shop-seers permitted. Your reservation holds desired seat throughout tour. Personally conducted. Hotel accommodations included. Departure weekly. Free booklet and particulars.

THE CIRCLE TOURS *operated by* ROYAL BLUE LINE COMPANY
Five successful years on this Famous Route
116 South Dearborn St., Chicago. Rand. 4253

19TH SUCCESSFUL SEASON

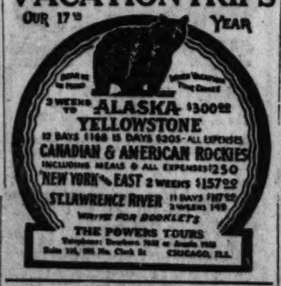
TRAVEL

YELLOWSTONE	$164
Leaving Aug. 11, 18, and September 1	
GLACIER PARK	$174
Next and last Party. August 12.	
ALASKA (Big 3-in-1)	$329
Next and last Party. August 12.	
ST. LAWRENCE	$129
Next Party Aug. 12—last Party Aug. 26	
EASTERN CIRCLE	$188
Next Party Aug. 12—last Party Aug. 26	
WORLD CRUISE	$1,750
Leaves Dec. 17. All expenses: 133 days.	

INFORMATION WITH A SMILE

SANGER TOURS
17 N. La Salle St. Main 2358
Office Open Saturday Afternoon

VACATION TRIPS
OUR 17TH YEAR



MASSACHUSETTS.



HOTEL PURITAN
390 Commonwealth Ave. Boston
The Distinctive Boston House
One of the most homelike hotels in the world.
C. T. Andrews, Mgr.
Send for Our Booklet with Full Guide to Historic Boston.

WHERE TO GO!
Trips to Fit Any Travel Budget

- ☐ CANADIAN ROCKIES, NORTHWEST and CALIFORNIA, Banff, Lake Louise, Mt. Rainier, Yosemite, Grand Canyon. 3 weeks, Sept. 1 — $350
- ☐ CANADIAN ROCKIES and NORTHWEST, Banff, Lake Louise, Mt. Rainier. 2 weeks, Sept. 1 — $210
- ☐ CALIFORNIA via COLORADO, Estes Park, Yosemite, Grand Canyon. 2 weeks, Aug. 11, Sept. 1 — $278
- ☐ YELLOWSTONE COLORADO, ESTES PARK, Royal Gorge, Cody Road. 2 weeks, August 11 and 18 — $185
- ☐ CANADA—EASTERN CIRCLE, BOSTON, Montreal, Quebec, New York. 2 weeks, Aug. 18 — $180
- ☐ EASTERN CIRCLE and SAGUENAY RIVER, Montreal, Quebec, New York. 2 weeks, Aug. 11 — $192
- ☐ TENNESSEE RIVER TRIP to Muscle Shoals, Ala., 7 days, leaving Saturday — $48.90
- ☐ ILLINOIS—MISSISSIPPI RIVER TRIP to Cape Girardeau, 7 days, every Wednesday — $42.50

Write, Phone or Call for Literature

LAUDER'S TOURS
Established 1896
112 W. Adams Street Randolph 1088

INDIANA.

Blackhawk Beach Inn — On Beautiful Lake
Ideal situation for summer living. A real Hawaiian lake, sandy beach, modern housekeeping cottages. Golf, horses, all Summer sports. 1½ hours from Chicago on electric interval. Reasonable rates. Cottages only. Write for photos.
PALMER-FRASER CO., Valparaiso, Ind. Ph. 192 R.

RESORTS AND HOTELS — MISCELLANEOUS.

A D&C Vacation THAT'S WHAT You WANT!











Sail Around Michigan

The four-day round trip from Chicago to Detroit on the speedy and comfortable tourist steamers Eastern States and Western States is without question one of the most delightful Summer outings on the lakes.

Music and Dancing

Golf and deck games are included in the entertainment program. The ship's hostess sees to it that all have a pleasant time. Passengers limited to sleeping accommodations; wireless telegraph keeps you in touch with shore activities. A stopover is made at Mackinac Island.

An All-Expense Tour

Chicago to Mackinac Island, $16 o. w., $30 r. t. Chicago to Detroit, $31 o. w., $60 r. t. Lv. Chicago Thursday, Saturday, Monday, 1:30 p. m., C. T. Ar. Mackinac Island Fri., Sun., Tues., 1:30 p. m., 9:30 a. m., C. T. Ar. Detroit Sat., Mon., Wed., 7 a. m., C. T., or 8 a. m., E. T. Ar. Cleveland Mon., Wed., 5:45 p. m., E. T. Autos carried.

D. & C. Overnight Service

Between Detroit, Buffalo and Cleveland.

$5 to Buffalo, o. w., meals and berth extra. Strs. Greater Detroit and Greater Buffalo, Lv. 5 p. m., E. T. Ar. 8 a. m., E. T. Autos carried.

$3 to Cleveland, o. w., $5.50 r. t., meals and berth extra. Strs. City of Detroit III. and City of Cleveland III. Lv. 11 p. m., E. T. Ar. 6:45 a. m. Autos carried. $2.50 to Cleveland, one way, daylight trips. Lv. Detroit every Mon., Tues., Wed., Thurs., Sat. at 11 a. m., E. T. Ar. 5:45 p. m.

For information and reservation address R. J. McLogan, G. A., 302 North Michigan, Municipal Pier.

The Detroit & Cleveland Navigation Company

Ever Been To Mackinac Island?

You can make this wonderful cruise, leaving Chicago Tuesday on

S. S. North American

Spend 2 days at the island and return Friday on

S. S. South American

All staterooms are outside.

Round Trip $33 Meals & Berth Included

Will we send you a folder?

Chicago, Duluth & Georgian Bay Transit Co.

110 W. Adams Street Phone: Randolph 2960

MISCELLANEOUS.

Niagara Falls All Expenses $50

The greatest of all one week vacation tours — embracing 650 miles of water travel and a 240 mile cruise on Lake Erie. An itinerary of delightful variety. Let us open receipt of your request.

2 Weeks Down East $110

Visiting Washington, Philadelphia, New York, the battlefields of Gettysburg, Indian Harbor, River and Niagara Falls.

Ask for "11 Trips Down East"

HOGLE-SPEARS TOURS
112 W. Randolph St. Phone Randolph 3709

WISCONSIN.

Essex Lodge
Golf, Saddling, Tennis, Fishing
White Sand Beach
Baths in Cottages
Excellent Cuisine
Frontage for sale adjacent to golf course and Lodge
M. M. GRIFFITH, Hostess, Tomahawk, Wis.

Hotel Geneva
WISCONSIN'S FOREMOST SUMMER HOTEL
100 Room with Private Bath. All Summer Recreations. 18-Hole Golf Course, Horseback Riding, Fishing, Bathing, Etc. Music by Hotel Geneva Orchestra. Write or Phone Reservations.
LAKE GENEVA, WIS.

BAY SHORE INN
STURGEON BAY, WISCONSIN
Situated on beautiful Bay Shore Drive, two miles north of Sturgeon Bay. New, fireproof, absolutely modern, electric lights and running water in every room. High class cuisine a specialty. Fine home reserved fishing, golf, tennis, dancing, bathing. Write for booklet. MR. J. HANSON, Proprietor

Lakeside Resort THREE LAKES, WISCONSIN
Ideally located cottages, good boating, fishing, hunting, bathing, golf, tennis. Tourists accommodated. LOUIS LAKE, Prop.

SHORE PLACE RESORT On Lake Ripley
Furnished cottages for rent with or without board. A few homesites available—will build. Mod. conveniences. Write GEO. L. WAHL, Cambridge, Wis.

WISCONSIN.

ALPINE RESORT
EGG HARBOR DOOR CO. WISC.
Wisconsin's leading 100-room summer hotel and 30 cottages on Green Bay waters. Highway 17. A beautiful playground for health, rest and recreation. Golf course adjoining, tennis, fishing, boating, saddle horses, dancing, sandy bathing beach, woods and cliffs. $75,000 new steam heated hotel. Private baths, spacious lobbies and rest rooms. Excellent cuisine. Special rate for September. Relief from hay fever. Write for illustrated folder A.

Colby's Birchwood Lodge
HAZELHURST, WIS.
On the Lake Shore among pines and birches; picturesque log main lodge; massive rock fireplaces, cool screened porches; guests housed in detached cottages; cottages clean, attractive, comfortable; our own garden and dairy; boating, bathing, tennis, horseback riding, informal dancing; golf available; rates moderate
A Place Refined People Will Appreciate

Frying Pan Camps
A Northern Wisconsin Resort. Located on Lenox Lake and a chain of lakes. Board and lodge rooms. Furnished housekeeping cottages. Muskie, Bass and Pike Fishing.
Anderson Bros., Lac du Flambeau, Wis.

Pike Lake Lodge
Fred G. Simpson, Fifield, Wisconsin
Rest and recreation for all the family. Fishing, swimming, boating, tennis, golf, hiking, horseback riding. Log cabins with and without bath. Best of food. Fresh milk, cream and vegetables.

POWERS LAKE HOTEL
60 miles from Chicago. Golf. Perfect bathing. Orchestra. Dancing every eve. Riding. Best home cooking. Gentiles. C. & N. W. to Genoa City, Wis. Auto route 31. Booklet. Jos. Lawrence, Mgr. J. SPIETMAN, Prop. Powers Lake, Wis. Phone Genoa City 83-R-11.

LONG LAKE LODGE PHELPS, WIS.
Not fashionable, but a tried place for those who seek a friendly resort. All outdoor sports, including archery. Meals you'll look forward to. Write for booklet. A. M. AND MRS. C. E. HAZEN.

Beaumont Hotel and Beaver Lake Cottages, 100 miles from Chicago.
Beautifully located overlooking lake. Bathing, boating, tennis. 3 golf courses near. Gentiles. Write WM. BEAUMONT, P. O. Box 35, Hartford, Wis.

BIG BASS RESORT
EAGLE RIVER, WIS.
Golf course adjoining. All game fishing. Booklet on request. W. F. Christensen & Sons.

DELLS FARM RESORT Baraboo, Wis.
Ideal place to spend your vacation. In the heart of the Dells. Home cooking. Write for booklet. THEO. LEUTE.

RESORTS AND HOTELS — MISCELLANEOUS.

on your Vacation

be sure your funds are safe and spendable . . . Change your cash into sky-blue American Express Travelers Cheques. For sale at 22,000 Banks and Express offices . . . Presenting these cheques at hotels, garages and at stores establishes your standing as one who is experienced in the art of travel.

If these blue cheques are lost or stolen, uncountersigned, your money is refunded in full.

VACATIONS IN AMERICA!

Black Hills: Weekly all-expense tours include Rapid City, Sturgis, Ft. Mead, Boulder Canyon, Deadwood, Ice Box and Spearfish Canyons, Lead, Homestake Mine, Mt. Roosevelt, Pactola, Sheridan, Grace Coolidge Canyon, State Game Lodge (1927 White House), Mt. Coolidge, Needles Highway, Sylvan Lake, Harney, Spring Creek, French Creek and Iron Creek Canyons, Isle of Pines, Salt Creek and Cold Springs Canyons, and Hermosa. $109.50 and up.

Yellowstone - Colorado: Two escorted tours each week. See Denver, Colorado Springs, Pikes Peak, Canon City, Royal Gorge, Salt Lake City, W. Yellowstone, Yellowstone National Park (8 days). Old Faithful, Yellowstone Lake, Grand Canyon, Mammoth Hot Springs. Return via Famous Cody Rd. or new Gallatin Gateway. The best in Yellowstone and the West at surprisingly low rates. $178 and up.

The East: Weekly escorted tours include Cleveland, Lake Erie, Buffalo, Niagara Falls, Lake Ontario, Toronto, Albany, Hudson River, New York City (4 days), Philadelphia, Atlantic City, Washington. Two weeks—$167.50.

Saguenay River: Weekly escorted tours including Niagara Falls, Toronto, Thousand Islands, Montreal, Quebec, St. Lawrence River Cruise, Saguenay River Cruise with comprehensive sightseeing throughout. A short vacation, unusually enjoyable. $175.00.

St. Lawrence - Adirondacks: See Detroit, Lake Erie, Buffalo, Niagara Falls, Toronto, Thousand Islands, St. Lawrence River Cruise, Montreal, Quebec, Ausable Chasm, Lake George, Lake Champlain, Adirondack Mountains, Hudson River, New York City, Philadelphia, Atlantic City and Washington. The East in two weeks of real enjoyment. $238.

For COSMOPOLITAN enjoyment

Send for descriptive booklets and further information

THE COSMOPOLITAN TOURS CO.
53 W. Jackson Blvd. Chicago, Illinois
Telephone Harrison 8330

WISCONSIN.

The DELLS
For full information and rates write the following hotels at Kilbourn, Wisconsin:

THE FINCH HOTEL AND COURT
The Finch Boat Line. Write us.

RAVENSWOOD HOTEL
Emil Radlund, Prop.
All rooms overlooking water. Modern. Beautifully located.

HOTEL CRANDALL
Every room with bath.

GRAND VIEW HOTEL
Modern country resort. Write for special rates.

"THE HILE"
THE POPULAR-PRICE HOTEL—Rooms with Bath. Running Water

RADLUND'S
PINE GLEN MOTEL
Cottages, tennis, croquet, riding horses. Dells' finest beach and free rowboats.

MODERN HOME HOTEL
Rooms with private bath or running water
A. D. Finegan, Prop.

Berry's Cold Water Canyon Hotel
Berry's Dells Golf Course
Berry's Dells Air Port

MEADOW BROOK HOTEL
Cottages and Swimming Pool.

BIRCHCLIFF HOTEL
A beauty spot—Main Upper Dells.
Cottages with or without bath. New, modern.

Mirror Lake Inn
"In the Heart of the Wis. Dells"
AND HOUSEKEEPING COTTAGES
If you wish a real rest and vacation, you will find one with us. Golf, fishing, bathing, boating, tennis, riding. Hotel is modern. Write for booklet.
JOHN J. DAEHLER, Manager, Mirror Lake, Wis.

LAKEWOOD PINES
MINOCQUA, WIS.
Beautiful secluded spot with real log cabins amongst tall pines overlooking lake on Flambeau Indian res. waters—famous for muskie, bass, bear. Golf, tennis. Home cooked meals.

Clearwater Lake Resort
On the best fishing lake. Muskie, pike, bass. Modern cottages with water, electric lights, bath. Tennis, golf. Also furnished cottages. Write for booklet. EAGLE RIVER, WIS.

STERLINGWORTH
Hotel and Cottages, Lauderdale Lakes
Complete summer resort — golf, riding horses, boating, bathing; 500 acres of privately owned land. 50 mi. from Chicago. Address Sterlingworth Hotel, Elkhorn, Wisconsin. Phone Elkhorn, White 650.

Twin Lakes Resort Harwood, Wisconsin
Only resort on two lakes. Beautifully wooded. Offers best pike, trout, bass and "musky" fishing. Tasty home-cooked meals. Fine beds. Also housekeeping cottages overlooking lakes. Hour's drive from "Chi" and Summer White House. Moderate rates.

MEDICINE LAKE LODGE
A real resort in the woods. See game daily. Electric lights, running water, good beds and food. Golf, fishing in chain of 26 lakes; bathing, dancing. Very low rates. Write for booklet. A. J. Bowden, THREE LAKES, WIS.

Lake View Hotel Upper Nemahbin Lake
A wonderful place to spend your vacation; all you could ask for at a modern resort. Low rates. Write for booklet.
RICHARD BUTZEN, Nashotah, Wis.

BLUFF COTTAGE HOTEL ON LAKE RIPLEY, WIS.
Boating, bathing, fishing, golf; American plan. Gentiles. MR. AND MRS. E. W. DAVIDSON, Cambridge, Wis.

WISCONSIN.

Nippersink Lodge
Genoa City, Wis.



Famous for Its Great Golf

Only 65 Miles from Chicago

A modern resort with all conveniences and comforts in a setting of natural beauty. Co-operatively owned by 70 prominent Chicago business men. 27 holes of sporty golf with Bill McDonald, the well known professional, in charge. Tennis, horseback riding, swimming, boating, fishing, and other seasonable recreations and amusements. Hotel and cottages with full service. Excellent food. Exclusive resort for Gentiles. Moderate rates. Good roads. Fast train service.

For reservations see The Ask Mr. Foster Travel Service, Palmer House. For information telephone Randolph 7500. Write for illustrated booklet. Nippersink Lodge, Genoa City, Wis.

KOERNER'S SPIDER LAKE RESORT
On Hi Way 51—Not far to the Summer White House. Swimming, hiking, golf, fishing. Cottages with bath. American plan. Folder. Box 508, Hazelhurst, Wis.

GONRING'S RESORT
ON BIG CEDAR LAKE, WIS.
Modern hotel. Famous for meals. New golf course. 50 airy rooms. Write for booklet.
SPECIAL RATES DURING SEPT.
J. J. Gonring, Prop., Rte. 6, West Bend, Wis.

Oakwood Hotel GREEN LAKE, WIS.
Also sleeping cottages. Every guest host. Private baths, hot and cold water. Magnificent trees. 37 square miles pure spring fed lake. Golf, tennis, dancing, fishing, bathing, boating, motoring, saddle horses. Table supplied from our own gardens.

LIBERTY PARK HOTEL SISTER BAY, WIS.
In the most beautiful section of Wis. Good swimming, diving rafi, tennis court, boats. Indian trails. All outdoor sports. Fine golf course nearby. Exceptionally fine meals. Rates reasonable. Write for illustrated booklet.

CAMP NICKEL RESORT
Cottages—Main Lodge—Best of Meals. Good Fishing—Golf—Tennis—Archery. Early fall days ideal vacation time. Make reservation or send for Folder.
TOMAHAWK, WISCONSIN

WANT A REST? CAMBRIDGE, WISCONSIN
Come to Lindenmere on Lake Ripley. We cook, clean, entertain, serve delicious meals. Golf, tennis, bathing, golf. Rest rates. G. W. HAY, Prop.

WOODSIDE FARM RESORT
Bathing, Boating, Fishing, Tennis, Free. Good food, milk, eggs, vegetables, chicken. Screened cottages & Bed. Only $10 wk. Write Gentiles. Manston, Wis.

BAY SHORE INN On the Shores of Lake Geneva
Cottages, home cooking, summer sports. Special rate on week vacations. Write
Mrs. Bess Vandercook, Williams Bay, Wis.

Visit Lake Metonga Camp
Conover, Wis.—Hotel and cottages, comfortable, modern. Spacious, excellent meals, sand beach for bathing. Information and folders on request. C. O. Decker.

RESORTS AND HOTELS — CANADA.



COME to the CANADIAN NATIONAL EXHIBITION this year—a gigantic picturesque fourteen-day presentation filled with interest and entertainment for everyone.

Exhibits from almost every country; First International Aircraft Show and the Band of His Majesty's Royal Air Force of England; First Showing 1929 Motor Cars; Auto Races on the fastest dirt track in America; Golden Jubilee Extravaganza, "A Fantasy in Fairyland," by 1500 Performers on the World's largest stage; Famed 2,200 Voice Exhibition Chorus and other musical organizations; an Amateur Sports programme on land and water rivalling an Olympic meet.

See the THIRD WEEKLY MARATHON SWIM for a purse of $2500 for the championship of the world.

Parking for 10,000 cars in the Parks. Perfect transportation. Low rates. Reduced rates by rail and steamship.

Send for illustrated literature and free map to Department 45, CANADIAN NATIONAL EXHIBITION, Toronto, Ontario.

THOMAS BRADSHAW, President
H. W. WATERS, General Manager

MICHIGAN.



8 Days of Joy on Land and Water

$33.50

All Expenses Paid

A wonderful vacation trip for a moderate expenditure. Cost includes round trip fare — daylight run both ways—dinner on boat, all bus fares, meals and lodging at Rochdale Inn during length of stay; dancing and all amusements. Leave Chicago any Saturday at 1:00 P. M. on S. S. Alabama. Gustave Kopp, Mgr. Other 1 and 2 weeks' trips. Write or call for booklet.

SPECIAL LABOR DAY TRIPS
Boat Leaving Friday Night, Returning Tuesday Morning...$26.75
Boat Leaving Saturday at 1 P.M., Returning Tuesday Morning...$22.75
Boat Leaving Saturday Night, Returning Tuesday Morning...$21.75
Write or call for details.
5-Piece Orchestra Dancing Every Night

Rochdale Inn
MONTAGUE, MICH.
Chicago Office, R. 805, 130 N. Wells St.

The Golfmore Hotel
Grand Beach, Michigan

Fireproof. Accommodations for 500. On Lake Michigan. Finest beach west of Atlantic City. Columbia Club orchestra. Golf, tennis, riding. Per day: room, private bath, meals, $8 to $10; $13 to $18 double. Special weekly rates, reduced for September. Michigan Central and motor bus lines direct. South Shore Electric leaving Randolph St. 12 noon, 2, 4, and 10 p. m., city time, met at Michigan City by hotel bus.
J. E. BYRNES, Manager.

Summer Cottages

Furnished housekeeping cottages at Grand Junction, Mich., 130 miles from Chicago, Pere Marquette R. R. direct, or boat from Chicago to South Haven, Mich., thence by auto to Pine Ridge Resort. Four room cottages, $20 per week; $30 for two weeks. Five room cottages, $25 per week; $40 for two weeks. Four room cottages accommodate six people; 5 room cottages accommodate eight people. Screened porches, etc.; 180 acres of our property borders on Saddle Lake. Sandy bathing beach. Beautiful woods—Pines, Hemlocks, etc. Silver, Muncen, and North Lakes nearby. Boats free. Excellent fishing—Black Bass, Pickerel, etc. Groceries delivered daily. Excellent drinking water; desirable lots for sale. Write Miss Lulu Coneys.

PINE RIDGE FRUIT FARM
GRAND JUNCTION, MICHIGAN.

MIDDLEWARD
HOTEL AND PAVILION
On Beautiful PAW PAW LAKE, MICH
Via CEMENT ROAD OR BOAT OR RY.
BOATING BATHING
FINE 18-HOLE GOLF COURSE
GLEN LEITZKE DANCING
and his Midnite Serenaders
Free booklet. J. J. Volak, Prop., Coloma, Mich.

CAMP MORRISON On Beautiful Paw Paw Lake, Mich.
Room and Board $13.00 per week. Boating, Bathing, Fishing, Tennis, Golf, Dancing. Address A. S. Morrison, Proprietor, Paw Paw, Mich.

SHORE ACRES DIAMOND LAKE, MICHIGAN
Attractive location. Cool and delightful. Most equipped golf, saddle horses. E. B. SILLS, Cassopolis, Mich.

BREEZY HILL SOUTH HAVEN, MICH. VICINITY
Farm resort. Cool, breezy, shady. Fresh milk, eggs, etc. Toilet, bath, hot-cold water. Gentiles. Adults, $12. N. J. Ransom, Fullerton, Mich.

Wildwood Farm Resort Built in the woods; for 4 lakes; croquet, tennis; bring your overalls and rest; no style; $15 per week of everything; practice golf. Chas. F. Hanton, Bravo, Mich.

MACATAWA HOTEL MACATAWA, MICHIGAN
Gentiles. Week's vacation, all expenses and boat fare, $34. Modern rooms, good meals. Daily dinner dance. Macatawa Resort Co., Rm. 1000, 333 N. Mich. Bldg. Franklin 3635.

Willow Brook Farm SHADY AND PLEASANT
A home away from home. Elec. lts., steam, airy rms.; good beds; exc. meals. Gentiles. $14 wk. D. L. SCHLACK, So. Haven, Mich.

WISCONSIN.

ACKERMAN HOTEL Twin Lakes, Wisconsin
Most beautiful hill lake and forest country in So. Wis. Bathing, dancing, pool, bowling, free boats. Excellent home cooking. $4.00 per day, $20.00 per week. Gentiles. Booklet. J. GUSTAFSON—Ph. Genoa City 125M

BEAVER VIEW
Midst 26 lakes. Refined but not expensive. No alcohol resorts. Gentiles. Fine foods and summer activities. Booklet. F. Larratt, Hartland, Wis.

Cedar Lodge On Lake Ripley, Cambridge, Wis.
A quiet, restful, moderately priced resort, beautifully situated, easily accessible, offering a congenial guests, good food, varied amusements, excellent golf and pleasant associates. 20th season. Gentiles.
Mr. and Mrs. R. L. Cowles

Eagle Inn and Cottages
An ideal resort, equipped with all mod. conveniences. The climate is cool and restful. Good auto roads. Bathing and fishing. MRS. P. D. THORP, Ephraim, Wisconsin.

Little Mountain Resort
Tennis, hiking, fishing, boating, swimming; cabins, cot. meals; best of meals; all for $10 a wk. Trips to Dells arranged. Write Mrs. Manston, Wis.

MICHIGAN.



Tired of the beaten paths? Tired of the same old places? Tired of going where everybody else goes? Want something new? Want a fresh, unrecorded playground? Here it is. Upper Michigan. The Roof Garden of the United States. Deep woods—hundreds of small lakes and streams yet unfished — 36 hole championship new golf courses just opened—and hundreds of yard trails from anywhere to here. Come to Hiawatha Land this summer.

Write at once for Particulars of Just as Motor Routes and for Booklet.

Upper Peninsula Development Bureau
Dept. 7, Marquette, Mich.



ON Lake Michigan. Marvelous beach. Air tonic and bracing. No mosquitoes. Perfect rest and primitive freshness and luxury. Accommodations for 50. Food of choicest quality, freshest vegetables and fruits. Golf, swimming, trout, bass and pike fishing. Excellent stable of saddle horses. Playground for children. Rates, including meals, $35 a week up for one; $60 a week up for two. Michigan Transit Steamers from Chicago or Pere Marquette and Michigan Central R. R. to Manistee; or from Milwaukee by Pere Marquette steamer.

PORTAGE POINT INN BEACH LODGE
MANAGEMENT OF CHARLES ONEKAMA - MICHIGAN
Where Nature Rules!

Sauble Inn AND COTTAGES
SUBSTANTIAL HOME COOKING SERVED IN FAMILY STYLE
Unsurpassed Fishing — 18 Hole Golf Course
Connecting baths. Excellent basket; supplies for meals and dancing. Rates $15 & $18 per week. Illustrated booklet free. IF YOU DON'T ENJOY YOUR VISIT SAUBLE INN YOU DON'T OWE US A CENT.

WAUKAZOO INN
On Black Lake Holland, Mich.
100 Miles from Chicago on U. S. 31
A beautiful and restful home resort. Modern conveniences. Tennis courts. Golf privileges. Hot and cold water in rooms. Many with private baths. American plan. Well furnished cottages. Send for booklet.

PAW LOCUST BEACH ON THE LAKE PAW PAW LAKE, MICH.
Modern. Near Woodward and Grand Rapids. Pavilions. Good Golfing. Bathing, boating, fishing. All Summer Sports. Most rooms on lake. Booklet. C. L. Newton, Gaines, Mich.

WIGWAM HOTEL PAW PAW LAKE
Most Beautiful Lake in Michigan
Fifty Rooms with Private Baths
GOLF—18 HOLES READY NOV. 1928
100 Miles Boulevard from Chicago
R. R. and P. C.—Waterfront

GRISWOLDA INN
UPPER LAKE HAMLIN
Boating, Fishing, Bathing—Cottages by the week or month. Regular meals or transients. Special Family Rates.

RICHELIEU LODGE CORBY LAKE
A city hotel in the country; home cooking, hospitality; electric lights, running water and wonderful food. Golf, swimming, all sports. For further information address H. H. Jonker, R. R. 4, Three Rivers, Mich.

NEVER MIND KENDALL, MICH.
A mountain-like lodge. Cool and delightful. Modern equipment. Delicious meals. Golf, dancing, riding, etc. $30 per week. Mr. and Mrs. G. N. Cotton, R. 3.

O-Mah-Me-Keng Lodge
Beautiful and restful home on Paw Paw Lake overlooking Potawatomie Bay at Lawton, Mich. Home cooking, fresh vegetables and fruits, bathing, fishing, boating and tennis. Write for rate. LEILA M. REABAN.

River Bluff Farm PAW PAW LAKE, MICH.
Beautiful location. Golf, tennis and all summer sports. Own dairy and poultry farm. Electric lights and modern plumbing. Write for booklet. Ing. $14 per week. F. PETERSON.

Wabana Hotel PAW PAW LAKE, MICH.
15 holes golf; tennis; all sports. Boats free. Bathing on lake. Hot baths. Modern conveniences. Mrs. S. Sarsfield, Proprietress.

Cozy Resort PAW PAW LAKE, MICH.
Fifty fried chicken dinners. Outside rooms; all with hot and cold water. Modern conveniences. Pavilion. Saddle horses. Golf. Tennis. Boating. Bathing. Etc. Mrs. P. L. HARRINGTON, Owner.

YE GOLFERS INN
S. Shore Paw Paw Lake; 18 perfect greens; all sports; with meals, $15 per wk. or $2.50 per day; delightful; also cottages. P. O.

HEINZE RESORT
Tennis, Amusements. Good Fishing. Boating. Bathing. Reasonable rates.
MRS. FRED HEINZE.

RESORTS AND HOTELS — ILLIN

Mc

THE New pleted, est and high,

MORR THE and TER CLARK MADIS IN THE MEAN

MISCELLA

THE CHICAGO operators of the W most up-to-date ment — GUARANTE TO LEAVE ON ADV

THE GRAY LINE **Tour**
—Boat & Via the Lake Paris
AMERICA'S FINEST
New England, the W Mountains, Historic Boston Storm King Highway, W River, Pear M-ontets, Bridg Adirondacks, Niagara, Fall Delaware Water Gap, Poco Glen and many other
15 Days—2,50
All expenses included as li hotels, meals, deliteering, s The Lowest Cost All-Expen All seats numbered Reservations now Write or call for fre GRAY LINE MOTO Chicago: Wisconsin 12 S. La Salle St. Ph

RESORTS—F
Ocean Tra

VACA
LAND OR SEA **TRI**
Leaving Daily—A
CANADA
NOVA SCO
GREAT LA
NEW BRUNS
THOUSAND IS
ST. LAWRENCE
MOTOR TRIPS EV
NATIONAL
PACIFIC CO
WEST IND
BERMUD
HAVANA
MEXICO
Etc.
Complete Booklet on
100 Page Book of s with rates. Call, W
FRANK TOU
(Est. 187
175 No. Michigan
Phone Franklin

BERM
A quaint, "diff foreign land climate for g swimming, and door sports.
Average summer t
8-Day Inclusi
$102 and
Magnificent, ruple-screw M. MUDA" (20,0 unsurpassed in any ship afloat. in semi-weekly twin-screw S. VICTORIA" (16
ST. GEORGE
Every luxury. 75 Large tiled swimmi per day (up) for Per hostel reserv Reservations Booths Ro 560 5th Avenue, N For steamer reserv

FURNESS BERM
507 N. Michigan Ave., C New York City, or any ship agen

RESORTS AND HOTELS — ILLINOIS.

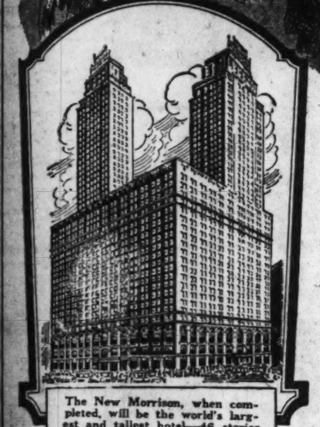
Hot-Weather Travelers —and Cool Guest Rooms—at Chicago's

Morrison Hotel

Tallest in the World
Most Central in Chicago



REGISTRATION OFFICES MORRISON HOTEL CHICAGO



The New Morrison, when completed, will be the world's largest and tallest hotel—46 stories high, with 3,400 rooms.

WHEN you step off the train in Chicago on a hot August day, what do you want most of all? To get to your hotel room for a refreshing bath, and, then, a tempting meal of appetizing summer dishes!

Your Room—and Bath—Are Ready at Once

At the Morrison you are never kept waiting for a room. Notwithstanding the heavy demand for accommodations here, the selection is so wide and varied that you get what you want the moment you arrive.

1944 Outside Rooms

Every room is outside, with bath, running ice water, telephone, bed-head reading lamp, and Servidor. A housekeeper is assigned to each floor, and all guests enjoy garage privileges. The menus in the "dine-and-dance" Terrace Garden and Boston Oyster House are admirably suited to fanciful, warm-weather appetites.

Rates $2.50 Up, and Why

The location, more central than that of any other hotel, has established subrentals that pay all the ground rent, and the entire saving is passed on to the guests in reduced rates.

Write or Wire for Reservations

MORRISON HOTEL
THE HOTEL OF PERFECT SERVICE
and **TERRACE GARDEN** CHICAGO'S WONDER RESTAURANT
CLARK & MADISON IN THE HEART OF **CHICAGO**

MISCELLANEOUS.

THE CHICAGO GRAY LINE—operators of the World's finest and most up-to-date motor coach equipment—GUARANTEES EACH TRIP TO LEAVE ON ADVERTISED DATE

THE GRAY LINE Vacation **Circle Tour East**
—Seat and Rail—
Via the Luxe Parlor Motor Coach
AMERICA'S FINEST VACATION TOUR
New England, the White and Green Mountains, Historic Boston, Mohawk Trail, Storm King Highway, West Point, Hudson River, Bear Mountain Bridge, New York City, Adirondacks, Niagara Falls, Lake Champlain, Delaware Water Gap, Pocono Mountains, Watkins Glen and many other noted points.
15 Days—2,500 Miles
All expenses included as listed—transportation, meals, sightseeing, staterooms, berths.
The Lowest Cost All-Expense Tour East
All seats numbered and reserved.
Reservations now being accepted.
Write or call for free folder T.
GRAY LINE MOTOR TOURS
Chicago's Oldest and Best Service
17 E. La Salle St. Ph. State 7740



RESORTS—FOREIGN — Ocean Travel.

VACATION in BERMUDA

A quaint, "different" little foreign land. Delightful climate for golf, tennis, swimming, and other outdoor sports.
Average summer temperature 77°.

8-Day Inclusive Tours $102 and up

Magnificent, new quadruple-screw *M. S. "BERMUDA"* (20,000 tons), unsurpassed in luxury by any ship afloat, alternates in semi-weekly service with twin-screw *S. S. "FORT VICTORIA"* (14,000 tons).

ST. GEORGE HOTEL
Every luxury. 75 rooms with bath. Large tiled swimming pool. $6.50 per day (up) for room and meals.
For hotel reservations apply Bermuda Hotels Booking Agency, 565 5th Avenue, New York City.
For steamer reservations apply to
FURNESS BERMUDA LINE
507 N. Michigan Ave., Chicago; 34 Whitehall St., or Uptown office, 565 5th Ave., New York City, or any authorized steamship agent.

VACATION TRIPS 5 to 30 DAYS
Leaving Daily—All Expenses

CANADA
NOVA SCOTIA
GREAT LAKES
NEW BRUNSWICK
THOUSAND ISLANDS
ST. LAWRENCE RIVER
MOTOR TRIPS EVERYWHERE
NATIONAL PARKS
PACIFIC COAST
WEST INDIES
BERMUDA
HAVANA
MEXICO
Etc.

100 Page Book of suggested trips with rates. *Call, Write or Phone*

FRANK TOURIST CO.
(Est. 1875)
175 No. Michigan Ave., Chicago
Phone Franklin 3741

PINEMOOR HOTEL Crystal Lake, Illinois.
Boating, bathing, fishing, tennis, dancing. Home cooking. Rate, $21 per wk.; week-end rate, $6. Free folder and full information.

RESORTS—FOREIGN — Ocean Travel.

RAYMOND-WHITCOMB

Mediterranean
Sailing January 22 on the S. S. "Samaria". Visiting Spain, Algeria, Egypt, Palestine, Constantinople, Athens, Venice, Southern Italy, the Riviera—and such unusual places as Sardinia, Cyprus, Dalmatia, Sicily, Corsica, etc. A complete 66-day cruise—Rates $1000 up.

Round Africa
Sailing January 12, on the S. S. "Carinthia". Including West, South and East Africa—many shore trips and the Big Game Country—Egypt, Italy and the Riviera. 80 days, Rates $1250 up.
Send for our descriptive Booklets

Raymond & Whitcomb Co.
72 E. Jackson Blvd. Chicago
Tel. Harrison 3422

We sell steamship tickets at regular rates—and make European railroad and hotel reservations.

RESORTS—FOREIGN — Ocean Travel.



Frank's 7th Annual Cruise de Luxe
Mediterranean
Egypt—Palestine
and the most comprehensive itinerary of romantic and historic cities surrounding this ancient Sea.
Sailing from New York Jan. 29th
Exclusively chartered Palatial S. S. "SCYTHIA"
Cunard Line's Finest First-Class Cuisine and Service. Limited to 390 Guests. Half Capacity.
67 days of glorious adventure, with free stop-over in Europe, including return via S. S. "Berengaria" or any Cunard Steamer. Rates from $950, including shore excursions. Full particulars on request.
(Early Reservation Advisable)
FRANK TOURIST CO.
175 N. Michigan Ave., Chicago
Phone FRAnklin 3741

CIRCLE TOURS



A WONDER cruise from New York with shore visits in Puerto Colombia, Cartagena, 2 days in Panama Canal Zone, Corinto, La Libertad, San Jose de Guatemala, Los Angeles and San Francisco. Fare includes bed and meals first class on ship and first class railroad accommodations from and to Chicago.
FREQUENT SAILINGS
Full details from ticket or tourists agency or
PANAMA MAIL S. S. CO.
140 S. Dearborn St. Phone Central 3679
Chicago

PANAMA PERU-CHILE VIA HAVANA

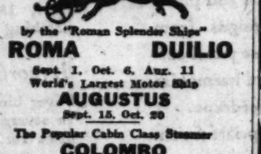
STOP off at Havana or Panama ... Or sail on to South America's West Coast. Whatever your destination, Pacific Line offers the largest and most luxurious ships in the West Coast service. All outside staterooms. Perfect ventilating system. Broad decks. Verandah cafe. Finest cuisine.

SAILINGS:
ESSEQUIBO - - - - Sept. 6
EBRO - - - - - - Oct. 4

Regular sailings from Buenos Aires, Montevideo and Brazilian ports, to Spain, Portugal, France and England by Royal Mail Steam Packet Co.'s steamers.

PACIFIC LINE
The Pacific Steam Navigation Co.
180 No. Michigan Ave., Chicago
Tel. Randolph 6840

The Luxurious Route to
ITALY
AND THE CONTINENT



by the "Roman Splendor Ships"
ROMA **DUILIO**
Sept. 1, Oct. 6, Aug. 11
World's Largest Motor Ship
AUGUSTUS
Sept. 15, Oct. 20
The Popular Cabin Class Steamer
COLOMBO
Aug. 15, Sept. 20
Sitmar De Luxe Connecting Line from Naples and Genoa to Egypt, Asia Minor, Constantinople.
Illustrated Booklets, rates and full information sent on request
NAVIGAZIONE GENERALE ITALIANA
Italia America Shipping Corp., General Agents
203 So. Dearborn St., Chicago, or Local Steamship Agents

RESORTS—FOREIGN — Ocean Travel.

South **America-Africa Cruise**



on 1928's newest marvel of tropic-sea comforts
Duchess OF ATHOLL

A travel thrill of 104 days. An exploration into off-the-beaten-path countries ... made simple, economical and comfortable by the world's greatest travel system.

West Indies ... South America ... South Africa ... East Africa. The jungles ... the veldt ... Victoria Falls ... the ancient slave marts ... Egypt ... Paris ... London.

All the way on one ticket, one service, one management, one ship ... the 20,000 gross ton giantess with all the newest devices for tropic-sea comfort ... Duchess of Atholl, pride of the Clyde.

From New York, Jan. 22. As low as $1500. It is wise to apply now for booklets which detail everything. Your own agent, or

Canadian Pacific

R. S. ELWORTHY, Steamship General Agent, 71 E. Jackson Blvd., Chicago, Ill., Telephone Wabash 1904 or any local Steamship Agent.

ROUND the WORLD WITH THE "RESOLUTE"

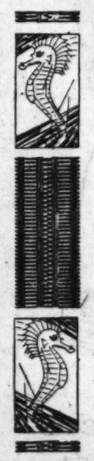
SHORE excursions teeming with sequel adventures for "Trader Horn". Sights that recall "Chang," "Grass" and "Moana" and thoroughly out-romance fantastic stories in contemporary magazines. The same marvels that made Sir Francis Drake and his swashbuckling companions stalk the high seas "for more"—but none of the inconveniences. A world, hitherto encountered in fiction only, reveals its curiosities.—Dancing girls at Bangkok, swathed in brocaded replicas of the bas-reliefs of famous temples. Paradox of feast and famine—the Sphinx's riddle of a lost civilization where today jewels and tatters go hand in hand.

Circling the globe with the RESOLUTE, "Queen of Cruising Steamships," as vantage point—truly a luxurious adventure. —A management worldly-wise, intuitively sensing the desires of its guests.—A cuisine which brooks no rival.



"The Voyage of Your Dreams"
STARTS FROM NEW YORK JAN. 7, 1929
30 Countries — 140 Days — 37,849 Miles
HAMBURG-AMERICAN LINE
177 No. Michigan Ave., Chicago *or local tourist Agents*

Calling Special Attention to the Sailing August 25 *of the* **BERLIN**
to Plymouth, Cherbourg, Bremen
This is the newest deluxe liner of the Lloyd ... and on her, the fortunate passenger may enjoy an incomparable cuisine and the last word in ocean comfort.
NORTH GERMAN **LLOYD**
130 No. La Salle St., Chicago



LLOYD
Sailings to
ENGLAND
IRELAND
FRANCE *and*
GERMANY
The SEYDLITZ *August 21*
The STUTTGART *August 23*
The BERLIN *August 25*
The DRESDEN *August 30*
The KARLSRUHE *September 6*
The LUETZOW *September 7*



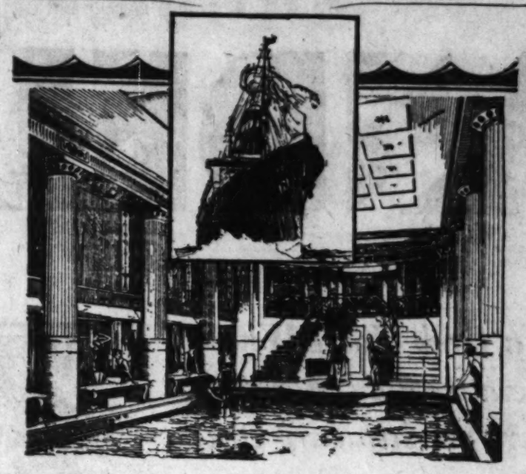
7 days to Hawaii
FROM CHICAGO
THE new, luxurious S. S. Malolo has brought these islands of wonder and beauty within 4 days from San Francisco. She sails every other Saturday. One or more other Matson sailings every week. Request full particulars from any travel agent or
Matson Line
HAWAII SOUTH SEAS AUSTRALIA
140 So. Dearborn St., Chicago

HAWAII
A LASSCO Deck is a Star's Promenade!
Celebrities of stage and screen ... business leaders and the socially elite ... throng to Los Angeles. And naturally they sail directly from there in a LASSCO luxury liner over the smart southern route to captivating Hawaii!
3 to 5-week, All-Inclusive-Cost Tours, with trip to Kilauea volcano, from $281.
For full details, apply—
LASSCO
LOS ANGELES STEAMSHIP CO.
140 S. DEARBORN
Chicago

Subscribe for The Tribune

Advertise in The Tribune

RESORTS—FOREIGN — Ocean Travel.



Enjoy the Leviathan pool
and other countless American luxuries on the giant flagship of the American Merchant Marine

From New York to Cherbourg and Southampton
August 25
September 15
October 6

A SWIFT crossing—a trifle more than five days at sea—with the deck of the world's largest ship for your playground; perfect steward service; beautiful appointments; a cuisine that is famous all over the world. What an ideal way to cross the Atlantic!

For further details, see your steamship agent, or
United States Lines
61-63 West Jackson Blvd., Chicago
Phone WABash 2460

ACROSS THE ATLANTIC
ENGLAND .. FRANCE .. IRELAND .. GERMANY
SAILINGS FROM NEW YORK
*S. S. NEW YORK Aug. 11
†S. S. WESTPHALIA Aug. 16
Arriving at Hamburg in time for the world-famous Leipsig Trade Fair.
Accommodations are now available
†Cabin Steamer.

Between-Season Rates
These are sailings on which you can take advantage of reductions from summer rates. This is the time to go to Europe. There is more room everywhere, the season is right, and the rates are low.
HAMBURG-AMERICAN LINE
177 No. Michigan Ave., Chicago, or local steamship agents

EUROPE

No late night rail journeys to Paris or London via White Star

To France and England
OLYMPIC . . Aug. 11; Aug. 31
HOMERIC . . Aug. 18; Sept. 8
MAJESTIC . . Aug. 25; Sept. 15
(World's largest ship)
To France and England
Minnewaska . Aug. 11; Sept. 8
(First class only)

To England, France, Belgium
BELGENLAND, Sep. 1; Sep. 29
Largest, finest world cruiser
CABIN SHIPS
To Ireland and England
CELTIC . . . Aug. 11; Sept. 8
To England, France, Belgium
PENNLAND . Aug. 11; Sept. 8
TOURIST 3d CABIN ONLY
To France and England
MINNESOTA, Aug. 18; Sept. 15
To England and France
Minnehaha . Sept. 1; Sept. 29
For complete information and literature apply to J. D. Roth, W. T. M., E. R. Larson, W. P. T. M., 180 N. Michigan Avenue. Tel. Randolph 6840 or any authorized steamship agent.

WORLD CRUISE OF THE BELGENLAND
Largest, finest liner ever to circle the globe
Sailing Westward Dec. 17
on fifth cruise around world

WHITE STAR LINE
RED STAR LINE · ATLANTIC TRANSPORT LINE
INTERNATIONAL MERCANTILE MARINE COMPANY

Peru Chile *through the* **PANAMA CANAL**

FINEST & FASTEST SERVICE PANAMA-PERU-CHILE

New MOTORSHIPS *via* HAVANA



SUPREME luxury aboard a famous "Santa" ship built especially for this service. The only Line to South America carrying first-class passengers exclusively. Visits in foreign lands of rare interest.

S.S. SANTA ELISA.....Aug. 16
M.S. SANTA MARIA (via Havana)..Aug. 30
S.S. SANTA LUISA.....Sept. 13
M.S. SANTA BARBARA (via Havana) Sept. 27
Connections for Bolivia.

SHORT VACATION TOURS
Excellent Year-Round Climate
PANAMA—*10 Days*—$210 PERU—*22 Days*—$495
CHILE-BOLIVIA—*46 Days*—$825
AROUND SOUTH AMERICA—*69 Days*—$785
Diversified, completely arranged shore trips under direction of ship's officers

GRACE LINE
"The Line with the Complete Tour Service"
140 S. Dearborn St., Chicago, Ill. Phone Central 3679

SOUTH AMERICA
Four luxuriously appointed 21,000 ton modern liners maintain fortnightly service from New York to RIO—SANTOS — MONTEVIDEO and BUENOS AIRES.
AMERICAN LEGION PAN AMERICA SOUTHERN CROSS WESTERN WORLD
Send for South American travel suggestion and illustrated booklet
MUNSON
STEAMSHIP LINES
111 W. Washington St., Chicago
Phone State 0823

The MEDITERRANEAN
~ROUTE DE LUXE~
S. S. CONTE BIANCAMANO
Aug. 25—Sept. 29—Nov. 3—Dec. 8
S. S. CONTE GRANDE [new]
Sept. 8—Oct. 13—Nov. 17
GIBRALTAR—NAPLES—GENOA
LLOYD SABAUDO, 519 S. Dearborn St., Chgo.

MEDITERRANEAN Cruise $600 up
S S "Transylvania" sailing Jan. 30
Clark's 25th cruise, 66 days, including Madeira, Canary Islands, Casablanca, Rabat, Capital of Morocco, Spain, Algiers, Malta, Athens, Constantinople, 15 days Palestine and Egypt, Italy. Includes hotels, guides, motors, etc.
Shorter Mediterranean Cruises,
July 2, 1929; $600 up
F. C. Clark, Times Building, N. Y.

RESORTS—FOREIGN — Ocean Travel.

Tourist Third Cabin Europe



Up to the standards of college people ... down to the purse of anybody! That's Canadian Pacific's famous new mid-class service.

Four to six course meals—with orchestra and flowers. Parties and a movie. Deck tennis. Afternoon tea. Beauty shop. Mighty nice cabins and lounges. And that wonderful trip from Montreal or Quebec down the St. Lawrence water-boulevard—saving 2 days open sea!

For as little as $184.50, round trip. Ask also about those jolly Collegiate all-expense Tours—69 of them—32 days or longer—$385 and up—3 to 12 countries. Take time, now, to phone or write ...

R. S. Elworthy, Steamship General Agent, 71 E. Jackson Blvd., Chicago, Ill., Telephone Wabash 1904, or any local Steamship Agent. For freight apply to W. A. Kitchenmaster, G. W. P. A., The Rookery, Chicago.

Canadian Pacific
World's Greatest Travel System

SOUTH AMERICA
Continent of Superlative Beauty and Unique Travel Opportunities.

COOL NIGHTS ... carefree, active days as you steam through Southern seas on de luxe tropical liners to South America's fascinating East Coast. All outside staterooms, passenger elevator, swimming pool, beauty parlor ... every modern innovation, insuring rest, comfort and social enjoyment enroute.

NEXT SAILINGS
S. S. VANDYCK
August 18th
*S. S. Vestris — Sept. 1
S. S. Voltaire — Sept. 15
S. S. Vauban — Oct. 13
Visits Barbados
Calling at
BARBADOS - RIO DE JANEIRO
MONTEVIDEO - BUENOS AIRES
Northbound at Santos and Trinidad
TOURS
18 Days—Barbados $250 up.

Independent Tours round South America. Down the East Coast and up the West Coast and vice versa.

We shall be pleased to mail an illustrated booklet
LAMPORT & HOLT LINE
180 No. Michigan Ave., Chicago. Telephone Randolph 6840, or any local S. S. or Travel Agent.



See the marvelous PANAMA CANAL en route to CALIFORNIA

Go via the wonderful Panama Canal, engineering marvel of the world. See sparkling Havana, Caribbean Metropolis, en route. Cool breezes all the way. Reduced summer rates NOW. Fortnightly sailings. Largest, fastest ships. Ask for literature describing special round trips, One Way Water—One Way Rail.

Company's Passenger Office, 180 N. Michigan Ave., Chicago, or any authorized steamship or railroad agents.

Panama Pacific Line

COSULICH LINE

Italian Service De Luxe—Motor all the way
New M. V. SATURNIA
Naples—Trieste
Aug. 16—Sept. 22—Nov. 7
S. S. PRESIDENT WILSON
Lisbon—Sicily—Naples—Greece—Venice
Aug. —Nov. 13
Quebec | M. V. VULCANIA | Venice
Sept. 19
E. W. KEMPF, G. A., 139 W. Washington St., Chgo.

MANDEL'S AUGUST SALE OF FURNITURE

Don't Live in a Drab House When Mandel Co-operative Plan Makes It So Easy to Have an Attractive One

A gay chintz easy chair. What color and comfort it brings to a room. A handsome bedroom suite of beautiful selected woods. What pride of possession and long years of service it gives a family. Deep-piled rugs, soft to tread upon, beautiful to see. How immeasurably they add to an interior. These are the things that make homes livable. And they are so easy to acquire—under the Mandel Co-operative Plan. A time-plan for the changing times that enables you to furnish your home—out of income. A plan that permits you to have the kind of furnishings you want without disturbing your capital. It applies to purchases of $50 or more.

Remember: The Mandel Co-operative Plan Applies to August Sale Purchases, Too.

Floor Coverings, Gas Ranges, Refrigerators and Washing Machines. The following home furnishings may be paid for on the plan when bought in conjunction with furniture: China, Glassware, Silverware, Draperies, Lamps, Shades, Pictures, Mirrors, Antiques, Art Objects.



JACOBEAN

—Enters Upon Second Week Featuring Great Values in Fine Suites

LIVING room, bedroom and dining room suites, whose charm of design, beauty of wood and dependable construction are typical of each individual piece and handsome suite now being offered during this August Sale—at extraordinary savings.

Jacobean All-Walnut 10-piece Dining Suite $325

Richly figured walnut, butt walnut and maple burl veneers. Buffet, china, server, 8-foot extension table, four side chairs and two arm chairs. White oak interiors.

Eight pieces, $216
Seven pieces, $141

English Style Living Room Suite $225

Two luxurious pieces covered in plain or checked mohair or antique velour in taupe, henna or green. Carved legs of solid mahogany and button tufted arms. Brass nail trimming—an effective note.

Sheraton Four-piece Suite for Bedroom $335

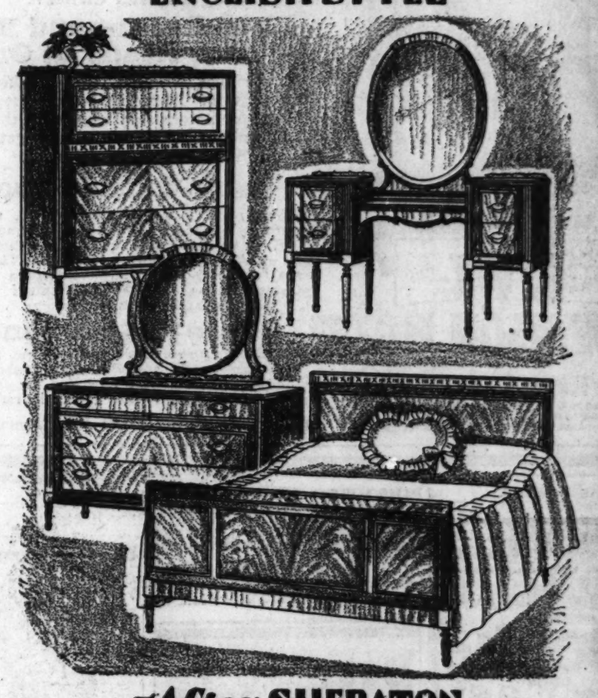
Marquetry, delicate satin-wood, crotch mahogany veneers. Full-size bed, chest, dresser and vanity. Each piece may be purchased separately if you so desire.

Three pieces, $247.50

Mandel Brothers—Tenth Floor.



ENGLISH STYLE



—After SHERATON



For Rich, Lasting Beauty —Select an Oriental Rug

All the charm and mystery of the East find expression in the symbolic patterns and mellow colorings of long-wearing Orientals. Chief reason why, generation after generation, these rugs continue to be a favorite floor covering in homes of culture and good taste. These four are beautiful examples of the finest products of Persian and Chinese looms—moderately priced withal.

Average Size 9x12 Mahals $215
Deep blue, soft rose, mulberry—the dominant tones.

9x12 Silky Chinese Rugs $295
Soft, thick pile, lustrous sheen—the chief features.

Scatter-size Persian $23.50
Average size of these Mosouls is about 3½ by 5 feet.

Persian Hall Runners $47.50
Closely woven. Silky nap. Average size 2¾x9½ feet.

Mandel Brothers—Eighth Floor.

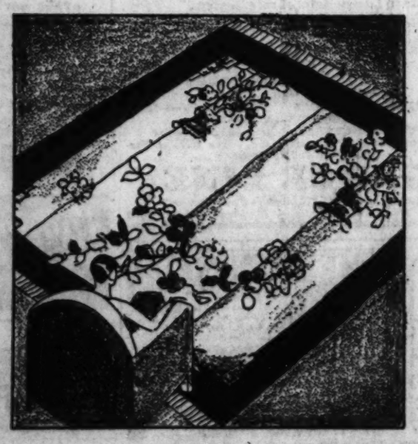
They're Spring-patterned! That's why these

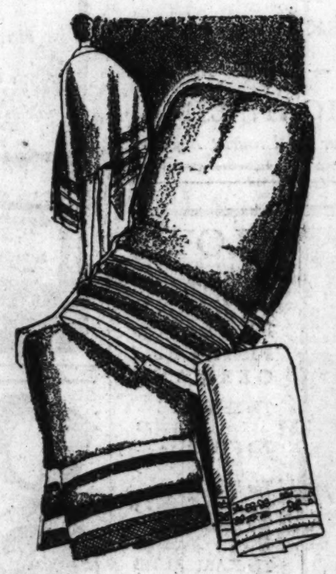
Worsted Wilton Rugs are priced remarkably low at $99

ROOM size, every one—9x12 feet. All serviceable Worsted Wiltons, both seamed and seamless. Developed in beautiful Oriental designs. The assortment of color combinations suggests various decorative schemes.

Room size Seamless Axminster Rugs are $45

Mandel Brothers—Eighth Floor.





Turkish Beach Sheets are six feet long, $1

SNOWY white, fluffy weave, readily absorbent, these Turkish sheets are a convenience as welcome after swimming as they are after the bath at home. Pastel colored borders are an attractive decorative feature. They are all-enveloping.

Large Turkish Towels, each 50c
Double terry weave. Colored borders and colored hems. Large size of 25 by 50 inches.

Linen Huck Face Towels, each 50c
Figured damask borders with monogram space. Neatly hemstitched. 18 by 32 inches.

Mandel Brothers—Second Floor.

SUMMER ACCESSORIES

Discontinued Patterns in Open Stock China

Reduced about ⅓ to ½

A GENEROUS assortment of pleasing patterns. French, Bavarian, Nippon and Czecho-Slovakian china are included in these greatly reduced collections. In some of the designs, a *complete* dinner service can be assembled at a price appealingly moderate. The individual articles range in price from 25c to $5 apiece.

Mandel Brothers—Seventh Floor.



Rose Stemware

dozen $3

THIN blown optic glass in delicate tint for summer tables. Choice includes: Goblets, sherbets, parfaits, iced teas, finger bowls.

Beverage Sets 1.25

Imported crackled glass crystal, colored knob and handle on pitcher. Serves six. Unusual value.

Mandel Brothers, seventh floor.



Rayon Panel Curtains Have Lustrous Sheen

$4.65 *40 inches* $5.65 *46 inches*

2¼ yards long

IN a soft ecru or a sunshiny gold color—either tone blends admirably with most interior color schemes. A wide and pleasing variety of Jacquard designs from which to make selection. These panel curtains soften the sun's glare, and harmonize with almost every type of overdrape. A heavy fringe proves an appropriate finish.

Mandel Brothers—Eighth Floor.

Antique filet scarfs for buffet and table

MADE by hand, these scarfs are of lustrous, mercerized yarns that appear to charming effect against the rich dark wood surfaces. Four practical sizes are offered:

18 by 36 inches $1.50
18 by 45 $2
18 by 54 inches $2.50
18 by 72 $3

Italian Oblong Luncheon Set, $5
Hand-embroidered cream colored linen crash. Scarf, 18x45 inches, six doilies and six matching napkins. A splendid purchase.

Imported linen napkins, dozen, $2
Silver bleach pure linen, neatly hemstitched. In several floral designs. An extraordinary price for luncheon napkins of this quality.

Mandel Brothers—Second Floor.



MANDEL BROTHERS

METROPOLITAN SECTION

Chicago Sunday Tribune

THE WORLD'S GREATEST NEWSPAPER

Special Features and Radio

N—

AUGUST 5, 1928.

South Side Widow-Waitress Lands $50 Politeness Prize

B. A.'s Turning A. B.'s Stir Ire of First Mates

But College Lads Do Like to Go to Sea.

To most people B. A. means Bachelor of Arts; A. B., little more than the beginning of the alphabet. In nautical language, however, A. B. means able seaman—a man who can tie a bowline, chip paint, splice wire cable, or steer a ship. B. A. to A. B.—rather a radical transformation this, to be effected as casually as many college men do effect it every summer.

But effect it many a B. A. does, and that is why, if you are one of the hundreds of thousands of Americans who make an annual pilgrimage to Europe, you may find your stewards, your brass polishers, or the ship boys who make themselves generally useful aboard your ship have been recruited from the ranks of new graduates of the most distinguished colleges in the land.

With commencement week comes the urge to launch out into the world of adventure and romance. Harassed by professors, surfeited with things academic, the poor B. A. feels that he would "sell his tired soul for the rocking beam sea roll of a black ball liner tramp." But, unfortunately, since many first mates won't have him aboard at any price, the market for tired undergraduate souls is not always good.

* *

Can't Be Fired at Sea.

Mates know that although most of the boys who ship before the mast are keen to learn and willing to work, they are woefully green, and that a green man can wreck the works even more thoroughly afloat than ashore. Then, too, you can fire a man ashore, but what can you do at sea? Give him a life preserver and say, "Here, when we cross the equator you're through?" Hardly. Having signed a man on in New York, let us say, you must bring him back to New York. If you fire him in a foreign port the government will speak to you about it.

But your undergrad stands in small awe of first mates. He finds that a fraternity brother has a third cousin. Regarded as an isolated fact, this is neither significant nor remarkable. Fraternity brothers not infrequently have third cousins. This particular third cousin, however, can obtain an introduction to a man—not merely an ordinary man, but one who can write a letter to a friend. This fact is also not remarkable. Many men have friends to whom they can write letters.

[Continued on page five.]

GOOD LUCK



James Harrington, aged 82, wishes Al Smith well in his campaign for the presidency and he's going to send the Democratic nominee this big, nickel plated horseshoe. Mr. Harrington, who lives at 657 Briar place, has been shoeing horses in Chicago for the last sixty-five years. In fact, a year ago at the state convention in Elgin he was honored as being the oldest active horseshoer in the state. The apron worn by Mr. Harrington is one which he bought from the blacksmiths' union forty-five years ago.

[TRIBUNE Photo.]

OUR TOWN

What Dame Gossip Says About the Neighbors.

W. H. THOMPSON, formerly of the Hotel Sherman, was a visitor last week from Eagle River, Wis., where he has been indulging in fishing and thinking.

* *

Commissioner of Public Works Richard W. Wolfe, our local cultural uplift influence in poetry, was quite amused at the excitement that swept the north side anent the discovery of a street with perfectly good paving. The street, Robbins terrace, is privately owned, and therefore Mr. Wolfe could not be held responsible for its condition. Ha! Ha!

* *

To fellow villagers who find it a wee bit sultry to adventure their souls among the masterpieces of the Art institute these August days, ye ed prescribes a Skokie sunset. Drive west in Wilmette in Lake street, past Ridge road of storied Indian legend, and on to Hibbard road. Thence north to Willow road, in Winnetka, or as far as Elm street, if one so wishes. But, once in Hibbard road, drive slowly. Better yet, park your car alongside some meadow, sweet now with the breath of clover, and let your jaded city eyes focus upon the horizon. The western sky is nature's canvas, and as the great golden orb sinks slowly behind the distant treetops she splashes from her cosmic paint pot such colors as no mortal hand can ever hope to compass. A Skokie sunset is the only earthly thing your humble correspondent has ever encountered that is comparable in beauty to the Twenty-third Psalm.

* *

Harry Frank, the baker, of 5221 Drexel avenue, says the school and laboratory of his popular profession at West 69th street and Emerald avenue has evolved a new type of milk solids bread, six ounces of which equal in nutrition a pound of the best sirloin steak or ten eggs. Let the housewives rejoice.

* *

Mrs. Willis E. Tower of 432 Normal parkway is now sojourning at the home of her daughter, Mrs. Murray C. Harvey, Wellesley Hills, Mass., where she is making the acquaintance of a new granddaughter, who was born on Independence day.



JUDGE DANIEL P. TRUDE.

DAN was convalescing from his first attack of Blackstone's Commentaries when the "I Knew Him When" club camera surprised him in the foregoing still life study. Even so, note the judicial poise and dignity.

As the keen minded reader may have suspected, Dan was not yet on the bench. He had not left the high chair, wherein, family tradition hath it, his first childish utterance was lisped, viz: "Oyez, oyez, the honorable meal of the Trude family is now in session."

Well, Dan early gave promise of his proclivities for public office. He started in running, acquiring his C on the track team of the University of Chicago, where he won both the low hurdles and the law hurdles. He's been on our municipal bench so long now we regard him as a perennial.

Son of Alfred Samuel Trude, nephew of former Judge George A. Trude, second cousin of Municipal Judge Samuel H. Trude. Really, as we were saying, is it any wonder our legal guild invariably refers to Dan's family as tried and Trude?

* *

Giddy youth at the wheel of a big automobile apparently mistook Norborn on Independence day.

[Continued on page two.]

Can You Name Twin Words in This New Quiz?

Here's Chance to Test Skill at Homonyms.

Did you ever hear of homonym? Yes, it is a distant cousin of a synonym. Homonyms are words which have the same sound, but are spelled differently and have different meanings—"ball" and "bawl," for example.

In the quiz that follows, pairs of homonyms are suggested by definitions or synonyms such as are used in cross word puzzles.

Credit yourself with 2 points for each set guessed correctly. Then a score of 70 is fair, 80 is good, 90 is excellent, and 100 means that you are quite an etymologist!

Answers are to be found elsewhere in this section.

1—Audibly.
Permitted.

2—An excavation in the ground.
One who barters for money.

3—Robustly healthy.
Frozen rain.

4—Soreness.
A piece of glass.

5—To navigate.
Act of vending.

6—A place for worship.
To change.

7—Pertaining to grain.
Pertaining to successive parts.

8—A large room.
To drag.

9—A stop.
Feet of a beast.

10—A sight.
Observed.

11—Part of a circle.
A chest.

12—Grinds with the teeth.
To select.

13—A drove of cattle.
Listened to.

14—A state of quiet.
A part.

15—A body of water.
To perceive.

16—An upward slope.
To agree to.

17—A place for running.
Not fine.

18—The meat of a nut.
Commander of a regiment.

19—To delight or gratify.
Excuses.

20—Looks at.
To grasp.

21—Consumed.
A number.

22—Moisture condensed from the air.
Owing.

23—A narrow passage.
Reclined.

24—To entreat.
To plunder.

25—Flew aloft.
A weapon.

26—Naked.
A wild beast.

27—Money paid for a journey.

[Continued on page five.]

A YOUNG WHOLESALER



WHEN the family needs ice, little Albert Bollyn of 4823 Polk street believes in getting the best possible buy for the money. So Albert trundles his wagon to Flournoy street and Cicero avenue and buys a cake at wholesale price. You see him here being served by Louis Wagner.

[TRIBUNE Photo.]

Kazoo Turns Trick When Left on Table

Neighborhood Nuisance Found to Be Reporter.

By Helen Dare

THE kazoo turned the trick for her—the kazoo that I left on the edge of the table where one usually leaves a tip. She followed me half way down the block to return it.

It had been a lean day for politeness until then. Not that any one had been really rude. That takes too much of an effort. They had been polite enough—but only enough. Here I had found politeness plus.

I made my way to a table in the tea room at 1450 Hyde Park boulevard. A cheery good afternoon directed my glance to the waitress. She was slim and pretty, her face was young and pleasant looking, although her hair was turning gray.

As I pondered long over the menu she stood patiently beside me, with no trace of irritation even in a movement. I finally gave my order and then, when she was almost to the kitchen, called her back and changed it.

* *

Recovering the Kazoo.

"Now, you want the tea ball left out," she said, repeating my instructions, "and you don't want any extra dressing on the salad. Is that right?"

I nodded and she went out, only to be called back by a rough masculine voice in the hallway. It came from a soiled looking individual, with shirt sleeves rolled up and hat awry—obviously not a customer.

"Is Mrs. Griffiths here?" he grunted.

"Why, no," she said. "I'm sorry. Can I do something for you?"

"Naw, I gotta see Mrs. Griffiths."

"Well, I'll find out when she'll be back," and she disappeared again, returning to tell him he might find the lady in at 5 o'clock.

She brought in my order, correct in all its specifications, and exchanged pleasantries with me over the weather. Then she retired to the back of the room to type menus for the evening

[Continued on page four.]

Montgomery Ward & Co's RETAIL DEPARTMENT STORE

At Chicago Avenue Bridge—West Chicago Avenue and Larrabee Street

Dollar Day

JAP SILK PONGEE — Imported Jap all silk pongee for slips, dresses, draperies and a host of other uses. Full 35 inches wide. A new low price for this fine quality, 2½ Yds. $1

"LONGWEAR" SHEETS — The famous Longwear sheets, double bed size, 81x90 inches. Extra fine quality. Unbleached and bleached. Regular $1.35 value; 6 limit to customer, Ea. $1

FLOCK DOT VOILES — A wide assortment of Normandy and other flock dot voiles in many colors and neat designs. Full 40 in. wide. Colors guaranteed fast. 39c value. Special at, 5 Yds. $1

COMFORTER CHALLIE — Full standard first quality; assorted patterns and colors; $1.80 value; 10 yards limit. Special, Dollar Day, 10 Yds. $1

RAYON AND SILK SATIN — 40 in. rayon and silk satin for slips, drapes, bed spreads and linings. Wide color assortment and black. $1.45 value, Yd. $1

PILLOW CASES — Fine pillow cases, made from good quality, soft finish muslin. Size 42x36 inches. Regularly sell for 23c each. Dollar Day special at 6 for $1

"ESMOND" CRIB BLANKETS — Soft, fluffy blankets, scalloped all around and made with bow knot design. Size is 36x50 inches. In blue or pink. $1.45 value, Ea. $1

IMPORTED TICKING — Imported ticking, guaranteed to be absolutely featherproof., 36 inches wide. Plain blue, red, cream, and blue and white stripes. $1.77 value, Dollar Day, 3 Yds. $1

HUCK TOWELS — Large size, cotton huck towels, nicely bleached. 18x36 inches. Absorbent; will stand many launderings. A regular $1.44 value for this Dollar Day, 8 for $1

CRINKLE CLOTH SPREADS — 80x105 inch bed spreads with colored stripes; made of finely woven cotton yarns; in cream, blue, rose, green or gold stripes; 2 limit; Monday only, Ea. $1

COTTON PLAID BLANKETS — Full size, fine quality, cotton plaid blankets. Make ideal covering for the summer months. 70x80 inches. Regular $1.45 value. Special at, Ea. $1

STRIPED AWNING CLOTH — 7 oz. awning cloth, 31 inches wide, in blue and white, green and white, or tan and white; for window or porch awnings, 4 Yds. $1

PRINTED VOILES — Final clearance of printed voiles of beautiful quality and designs. 45c and 29c qualities. Monday only, 4 Yds. $1

HOUSE PAINT — Advalue house paint with heavy base of lead and oil. Gives smooth attractive finish. 1 gallon covers 250 sq. ft. with 2 coats, Gal. $1

MERCERIZED SATEEN — 36 in. wide, mercerized sateen of splendid quality. A wide selection of light and dark colors ideal for bloomers, linings and draperies. $1.65 value, 5½ Yds. $1

FOOD CHOPPERS — Food choppers, made of heavy tin. Has 5 knives. Very efficient and saves a great deal of labor in the home. Special for Dollar Day, Ea. $1

BABY FLANNEL — Soft and fleecy, bleached Shaker flannel. 27 inches wide. Well napped on both sides. Regular $1.45 value. 10 Yds. $1

GYM SHOES FOR ALL — An assortment of gym shoes for the whole family. Strongly made of good quality materials. Broken sizes. These shoes sell regularly for $1.29, Pr. $1

Folding Card Tables $1.00 — Strongly constructed—well braced. On account of the low price we limit 3 to a customer. No C. O. D. orders. Each,

Dollar Sale of SOAPS



On Sale Monday Only $1.00

Classic Soap—30 bars for.....
Lifebuoy Soap—20 bars for.....
Jap Rose Soap—16 bars for.....
Palm Olive Soap—16 bars for.....

Right reserved to limit quantity—No C. O. D. Orders.

FILET NETS — Marquisette and filet nets in many lovely designs. Will make beautiful curtains and draperies. Very special for this Dollar Day only, at 5 Yds. $1

INFANTS' KIMONOS — Infants' white flannelette kimonos and Gertrude skirts; trimmed with pink and blue. In one size only. Very special for Dollar Day 3 for $1

ALUMINUM WARE — A large assortment of fine quality aluminum ware; pots, kettles, pans, percolators, roasters, etc. Priced very low for this sale, Pc. $1

WOMEN'S UNION SUITS — Women's extra size union suits made with cuff or shell knee. Strongly made and reinforced at all strain points. Sizes 46 to 50. Special at 2 for $1

ASSORTED GLASSWARE — A fine glassware assortment in Cherigle and colored designs. Cake plates, jelly bowls, fruit bowls, candle sticks. A fine bargain at Pc. $1

MEN'S UNION SUITS — Men's broadcloth, athletic union suits of extra fine quality. Made with reinforced back and balloon seat. Cool and roomy. Sizes 36 to 46, Ea. $1

VEGETABLE BINS — 3 compartment vegetable bins of strong sheet metal; heavily japanned. Choice of blue, green or gray. Has strong handle and ventilator. $1.19 value, Ea. $1

CANVAS WORK GLOVES — Men's canvas work gloves, strongly made of 7 ounce canvas. Full size and comfortable and will give long wear. Special for Dollar Day at, 10 Pr. $1

CHILD'S CREEPERS — A large assortment of children's strongly made creepers that will give long wear. Fast colors and will stand repeated washing. Sizes 1 to 3 years, 2 for $1

MEN'S PART RAYON HOSE — Extra fine, fancy rayon and cotton hose in the latest colors and patterns. Well made and reinforced at heel and toe. Sizes 10 to 12. For Dollar Day only, 4 Pr. $1

LINGETTE BLOOMERS — Women's bloomers, strongly made of striped lingette; reinforced throughout; in flesh and peach only; 29 in. size; very special Dollar Day at 2 for $1

MEN'S WORK PANTS — Cotton worsted work trousers, black with neat gray stripes. Made with suspender buttons, belt loops and cuff bottoms. Sizes 30 to 44, Ea. $1

WOMEN'S RAYON VESTS — Finely made rayon vests for women. Neatly made with ribbon bodiced top. In flesh and peach. Sizes 36 to 40. An exceptional bargain at 2 for $1

4 LB. COTTON BATTS — Komfort King quality, 4 lb. cross stitched cotton batts in natural cream color. Size is 72x84 inches. Regularly worth $1.35, Ea. $1

INLAID LINOLEUM — Genuine inlaid linoleum in the newest Dutch tile and floral designs that go clear through to the heavy burlap back. Sanitary and easy to clean, Sq. Yd. $1

PRINTED PERCALES — Lovely patterned percales of full standard quality; on light grounds. 36 inches wide. Makes lovely house frocks. Easily worth 12c per yd. Special at 8 Yds. $1

WOMEN'S HATS — Viscas, braids, straws, felts and velvets in smart styles and colors. Hats suitable for every occasion. Your style and color is here. Values to $4.50, Ea. $1

DRESS GINGHAM — A great assortment of dress gingham in all the newest checks and plaids. Full 32 ins. wide. Regular $1.50 value, special Dollar Day at, 10 Yds. $1

CHILD'S WASH DRESSES — Children's wash dresses of dotted and checked percales trimmed neatly with organdy. Cute little styles the children will like. Sizes 7 to 14 years, Ea. $1

SATEEN REMNANTS — Chintz sateen remnants in the smart new patterns that are being used for beach coats and dresses. Cream or white grounds. 59c value, 5 Yds. $1

Child's Sateen Bloomers



3 Prs. $1

Children's bloomers, made of fine quality sateen and reinforced throughout at all strain points. In black, flesh and white. Sizes 6 to 16 years. Regularly sell for 42c Ea.

Women's Muslin Slips



2 for $1

Women's fine muslin slips made with shadow proof hem and trimmed with hand crocheted lace. Sizes 34 to 40. This quality usually sells for 65c each. Very special for Dollar Day.

Women's Muslin Night Gowns



2 for $1

Women's finely woven muslin night gowns, delicately embroidered in contrasting colors. Sizes 36 to 44. Priced very low for this Dollar Day's selling. Usually 59c each.

August Sales for the Home—Now in Progress

Kroehler 3-Pc. Mohair Parlor Suite



Back and Sides of Velour

Easy Terms Can Be Arranged

Specially Priced for This Sale at $109

Free City Delivery

This is the type of living rom suite that would do credit to the finest homes. It is made by Kroehler—and that means a great deal when it comes to style, quality and workmanship. It is covered with genuine Mohair; outside ends and back of velour. Reversible tapestry cushions. Note the serpentine front. You save immensely at our August Sale price of only $109.

9x12 Felt Base Art Squares



SPECIAL MONDAY

$3.79

Beautiful Dutch tile and floral designs that will look well in any room. Water proof and easy to keep clean. Will give years of service; always looks well. A quality made to sell at a much higher price.

Wardway Electric Vacuum Cleaner

Cash Price $25.85 | *Time Payments* $28.50



An all aluminum sweeper with a low nozzle that gets under furniture. Patented cord connections. Trouble proof wiring. And many other features that make this sweeper the outstanding sweeper value today. So perfectly designed it is guaranteed for 5 years.

Bring in Your Old Ford Generator

And Get a New One for $4.50



Bring in your old generator and regardless of condition we will give you a new generator, for Fords up to 1927 models, inclusive, for only $4.50. Easy to install; has only 3 bolts.

OUR TOWN

What Dame Gossip Says About the Neighbors.

[Continued from page one.]

wood Park's town pump for a pedestrian and hit it in the gloaming, leaving it prone on its handle. Now the weary commuter, just returned from Chicago, is bereft of assuagement for his parched tonsils until he reaches the faucet of his private domicile.

* *

OUR esteemed fellow townsman and Standard Oil factotum, Frank Surdukowski, had the misfortune to be kicked in the eye by a cow last month, and the organ is still black and blue as we go to press. Mr. Surdukowski ever since has been subjected to base calumnies and contumelies. Aspersions of an alibi have even been broadcast, and frequently, on social occasions, when Frank has arisen to explicate further as to the circumstances, he has been greeted with a loud raspberry. Tsk! Tsk! What is this country coming to? Is there to be no liberty of person whatsoever? A man is certainly entitled to an honest shiner honestly arrived at, and we congratulate Frank that it was a cow and not a mule.

* *

Because of the general run in business and other activities, King George, prominent Britisher, has been laid off at the city hall for the summer, but may be put to work again for the fall hustings, we understand.

* *

Joe Czarniak, the star pitcher of the Summit Cythereans, got his bat in front of a ball tossed by the opposing twirler and socked a homer in a game with the St. Richard Arrows. Joe was so surprised he fainted.

* *

Heartening news for the stay-at homes continues to trickle in from the vacation front. A cryptic postcard from President Harry Witter of the Northcenter Lions club, now in Detroit, informs his friends: "Having a fine time. Yes, I got some in Canada. Very nice, too." . . . From Edinburgh, Scotland, comes the sustaining thought from Dr. J. W. Rust: "In Scotland, drinking Scotch with the Scotch." Who bought the last round, he does not say.

* *

Stephan J. Janecki, chairman of the program committee of the annual basket picnic of the Central Fullerton Avenue Business Men's association, expects every man to do his duty today at Deer park, near Palatine. The merchants and the First Lutheran church nine will cross bats, and there will be races for the fat men, the skinny men, the married women, and the flappers. In addition, there will be 4,000 free balloons.

* *

GAGE PARK is agog, as we say, over the design of H. D. Wells of 7115 South Hoyne avenue to perfect a man-carrying glider. Mr. Wells, formerly associated with Eddie Stinson, believes he can duplicate the exploits of the Germans. Cooperating with him are B. C. Friedman, instructor of handicraft in the south parks; Clarence Krejci of 5253 South Washtenaw avenue; Ernest Marcuiller of 729 North Homan avenue, and John Rappold of 918 West 35th place, all active in model airplane building.

* *

In recognition of his valor during the battle of Forges, Dr. Benedict Aron of 6155 South Kedzie avenue has received from the French government the Verdun bronze medal, on which is inscribed: "They shall not pass." Dr. Aron, a major in the medical corps overseas, led in the evacuation of wounded under fire. He is a member of the staff of St. Bernard hospital.

* *

Mrs. William H. Steinke of 1452 Whitcomb avenue, Des Plaines, celebrated her sixty-second birthday anniversary last week by entertaining her children and her twenty-one grandchildren at a dinner at her home.

* *

As regards the folks and flivs in history, John J. Wright of 2124 West 103d street claims a record. He avouches he has the oldest flivver in Chicago, if not in the U. S. A., excluding, of course, Mr. Ford's own collections. It is of the vintage of 1903, some decades before Henry made a lady out of Lizzie. It is one of the original two cylinder type. Somewhat shattered, altogether squeaky, decidedly rusty—but the engine chugs on as merrily as Mr. Tennyson's brook. It can do all of 18 miles an hour. Mr. Wright discovered it in a barn near Memphis, Tenn., and promptly acquired it. It antedates the model T by five years. Which reminds ye ed there must be some rare specimens of the latter model rattling over what we laughingly called our pavements. What appears to be the oldest four cylinder flivver in these parts is owned by a frat house at Northwestern university, but you never can tell.

* *

A RUMOR is current that Arthur C. Lueder, our enterprising P. M., is seriously debating the advisability of supply all money order counters in loop postal stations with new pens that will write instead of scratch. However, it has not been confirmed, and any way such projects require time.

* *

Of late a queer fishy taste in lake water has been detected by the discriminating palates of Lake Foresters. Superintendent John C. McNicol of that suburb's water department, after due research, explains that it is due to the little plant organism known as algae, and that there is nothing to worry about. Scientists, says Superintendent McNicol, declare that it is the algae that give to fish the fishy aura or personality, and that without the algae fish would not taste like fish at all. So chemically pure, in fact, is the algae that one may safely use the water it inhabits in synthetic gin without poisoning the water.

* *

Prof. Etaoin Shrdlu will be pleased to learn that George Shaffer Dibelka has arrived at the home of Mr. and Mrs. James C. Dibelka of 438 South Maple avenue, Oak Park. Mrs. Dibelka is director of the Journalistic Register, a vocational service for women writers conducted by Theta Sigma Phi, honorary sorority for women in journalism. The new arrival, the Dibelka's third child, is named for Mrs. Dibelka's father, George E. Shaffer of the Chicago Daily Post, and for George Shaffer of Hollywood, THE TRIBUNE correspondent. By all the precepts of the column rules newspapering should be pi for George.

* *

South Chicago residents are complaining that the speed of the interurban busses through the city's streets constitute a menace. They frequently travel 40 miles an hour, it is alleged. Two drivers were arrested last week. They were fined $25 and costs, but later were discharged. One citizen writes that "to observe one of these thundering busses with open cut out, traveling through heavy boulevard traffic at 25 to 40 miles an hour, gives one a sobering and creepy sensation. It is an increasing menace, borne out by the daily casualties listed in the press."

* *

Our northwest side is preparing to celebrate the advent of a fine new department store, the building of which has been under way for a year at Milwaukee, Diversey and Kimball avenues. It will be the largest neighborhood institution on the north, northwest, or west sides with the exception of the Weiboldt's. Lawrence W. Harris will be general manager and the name will be Logan's Department store.

* *

GLEN ELLYN is soon to have a new city directory. The census for it disclosed that there are 7,862 persons living within the corporate limits, and that the most popular family name, numercially, is Johnson. This will be a severe jolt for the Smiths and the Joneses.

* *

Again the village muse honors one of our self-made men, this time James Edward Gorman, the big railroader, and the system he directs. We quote:

You may ride the Rock Island to the Golden Gate
For your summer vacation, and the trip is just great;
You see the Rocky mountains and the canyons grand,
And all the scenic glory of that western land.

Figaro McGee, well known historian of the drama, now summering in our midst, says he is enjoying himself immensely. "I admire you westerners," he said, "and particularly your great, pulsing city, with its indomitable 'I Will' spirit. I wonder if you appreciate the bigness and vastness of it all. Do you know that the spring moving peak in Chicago this year reached a total of 84,028 families; that you have 183 concerns wholesaling lumber planing mill products; that 33 department stores sold $16,489,200 worth of men's and boys' clothing, this figure representing more than 20 per cent of the entire retail sales of men's and boys' clothing in Chicago in 1926? Do you?"

* *

The Edison Park Kiwanis club has demobilized for the summer. There will be no regular meetings now until the first Thursday in November, but there will be a picnic some time this month.

* *

Mrs. Harry A. Vollmann of 4617 North Leclaire avenue won the rolling pin championship at the Wilson Avenue Community association picnic at Virginia grove, Des Plaines.

* *

After an absence of forty years each in America, John Clarke of Midlothian, highway commissioner for Bremen township; and Jesse Clifton of 904 North St. Louis avenue have visited their old homes in England. While Mr. Clifton was there he was met by the Rev. M. L. Dolbeer and Mrs. Dolbeer, his daughter, who had spent more than six years in missionary work in India. They and Mr. Clarke and the two Dolbeer children returned to the United States together.

* *

JACOB WEINSTEIN, who used to run the livery stable at 14th and Margaret streets, where you rented a high stepping nag and rubber tired buggy for the whole of a Sunday afternoon for $2, has retired as an undertaker to become a mortician. "It's the automobile that did it," explained Jake. "The auto has revolutionized our business. We have to put on more style and speed. With horses it used to be an all day trip to Mount Olivet cemetery at 111th street and South California avenue. Now we can handle a funeral there and back in two and a half hours."

* *

Otto H. Quetsch of 5700 Race avenue, has the championship fish story to date. Otto deposes that while in the Lake of the Woods district in Canada he caught a muskie 54½ inches long and weighing 49½ pounds.

* *

The Junior Walther league of Berwyn had a marshmallow and weenie roast last Tuesday in the forest preserves in Riverside, a good time being had by all.

* *

Reynold H. Reuschau of 6531 North Washtenaw avenue, the world's champion Indian club swinger, demonstrated his prowess before the northwest side Kiwanians at a luncheon at the Chicago Town and Tennis club. Mr. Reuschau is a member of the fire engine company at Greenleaf avenue and North Clark streets.

A SMOKE BETWEEN TRIPS



NOT a war-time scene, but a group of bus drivers comparing notes on their experiences encountered while sitting at the wheel. These are the lads who worry about the traffic while you enjoy the scenery. The picture was taken at Ravenswood and Wilson avenues.
[TRIBUNE Photo.]

Reformers in Italy Frown on Hollywood

BERGAMO, Italy.—(AP)—The prefect of Bergamo has climaxed his reform campaign with an order banning publications featuring pictures of lightly draped women.

The review Excelsior, printed in Milan, was mentioned specifically and "its sale or diffusion" forbidden throughout the district. The same severe treatment is promised for any other publications which "ape what is done in a certain country to the north," as one of the clerical papers puts it.

Hollywood is receiving a good share of the blame in this part of Italy. Measures are being considered to dam the flood of pictures of film actresses sent from the United States by Hollywood press agents.

The complaint has been made that if the Italian reform movement continues to spread the tabloids will have nothing to print but pictures of Premier Mussolini on horseback.

Collector Gets His Thrill Out of Wooden Legs

Tastes Among the Hobby Riders Are Varied.

THIS is the time of year when doctors go about telling listless people that what they need is a new interest in life, some refreshing and amusing hobby that will take their minds off their work.

"But a hobby is expensive," the complainers complain.

That depends. The man whose hobby is collecting can openers has not spent a fortune on it. One who collects labels from wine and cordial bottles and pastes them in a scrapbook rides an inexpensive hobby-horse through scenes of some hilarity and comes away with what he considers the best part of the party.

An unsatisfactory feature of that sort of collecting is that the others remain as indifferent to his labels as their collector always is toward the liquids the labels describe. And if one is the only connoisseur of can openers in the world one misses a certain keen edge of delight which some collectors find sharpened by the sense of having won out over an acquisitive adversary.

* *

Belasco Prefers Jades.

Nobody but their owner has any idea of the value of David Belasco's collection of jades, crystals and rosaries that have come to his studio from all over the world and through the centuries.

The jades run mainly to elephants, and they range in size from a fraction of an inch to three feet from trunk to tail. There are enough of them to guarantee good luck and chase away the goblins from a good many lives. And of course there are lamps. One jade and crystal lamp in that collection is said to have cost $15,000. Cabinets of wine and cordial glasses, mostly colored, are outstanding achievements from the connoisseur's point of view.

There are glasses in that studio which are supposed to date back to King Solomon's time. Their owner regards his treasures and wonders why so many of the men and women of his acquaintance find it necessary to go to Europe every year. He stays quietly at home and has what he wants of Europe or the orient sent to his study.

* *

Some Like Old Bottles.

Lord Dunsany, a recent visitor in New York, has a hobby that never was and never will be expensive. He really has two. When the titled Irish playwright wishes to forget the cares that come to an author in those abysmal hours when characters refuse to behave, he goes to a work table, gets out some old tools and becomes a goldsmith.

From thin sheets of gold this patient nobleman fashions handsome picture frames for the photographs of his friends. If his mood happens to be for something more distant and windy he goes hunting and comes back with more quills for his great jar of pens or more of those curved and shining trophies that decorate the hall of his London home, where the staircase is lined with antelopes' horns.

Quite different is the taste of those people whose hobby sends them into queer places in search of old bottles. There are a few fine collections in New York—great bulging vessels that once held fifteen gallons of rum, quarts, pints, half pints, and tiny tubes of amethyst glass that delight the eye of the expert. A thousand people might pass by without even seeing an old bottle in a window.

The along comes some one who stops and looks, whose eyes brighten with enchantment at the sight of a flat or curved or bulging flask whose sides may be decorated with a head of Washington, a railway engine, certain combinations of eagle and serpent, of violin and star. For those who can read the language there are pages and chapters of history in the patterns on old bottles whose shapes and colors and decorations reveal their secrets to the connoisseur.

* *

Hunted Hungry Cats.

William Gillette, the actor, had a humanitarian hobby that occupied his midnight hours for many years when he was a popular favorite on Broadway. He would leave the theater alone and, turning his back on the bright lights, would go sauntering through the darker streets searching for hungry cats. Cats know who are worthy of being liked and on these they bestow their confidence.

Even those that had been most scared and kicked never needed much coaxing when Mr. Gillette came along, his pockets bulging with food. He would talk to them, feed them, pat them and pet them until his pockets were empty. Then he would go home. The next night and the next he would be back with a banquet for neglected cats. If he found a sick or starving one that needed special care he would tuck it in the crook of his arm and take it home.

One could always identify Mr. Gillette's dressing room from the photographs on his makeup table. They were pictures of cats in silver frames.

* *

Rooney Wants Can Opener.

Nora Bayes collected bottles of perfume. Perfume to her was something to be seen, not smelled. She had dozens of bottles, big and little, from which the stopper had never been removed. She kept them in a glass cabinet, where the sunlight by day and electric light by night could reveal the soft beauty of the perfumes' color and the shapes of the shining bottles.

Pat Rooney is the man who goes in for can openers. Hours when he is not working in the theater are often spent strolling through those basement sections of stores where kitchen utensils are sold. Always this customer wants can openers. Dozens of them hang in rows in his kitchen, like the rows of keys in Baldpate Inn. Whenever he gives a present to a friend there is sure to be a can opener in the package.

James Barry, another vaudevillian, is the man who will go to endless trouble to get the label off a bottle and into his book whose pages of design and color grow thicker with the years.

* *

Book Hobby Expensive.

Book collecting, of course, is one of the best known and most expensive of all the hobbies that men and women ride. During the years from 1629 to 1681, the kindly vicar of Stratford-on-Avon kept a careful diary of events. And in numerous entries he casually mentioned the name of the bad boy of the village—one William Shakespeare. The other day, at a London auction, this little book—the so-called Ward diary—was purchased for $52,000!

A royal collector with an unconventional hobby is King Alfonso of Spain, who cherishes all the things which have at some time endangered his life, such as a large stone on which he struck his head when a child. The skin of a horse, killed when a bomb was thrown into the royal carriage on Alfonso's wedding day, is another important piece in the collection.

Even some of the royal women have assortments of unusual objects, although feminine collectors are rather rare.

* *

Whim for Tall Soldiers.

—Frederick the Great of Prussia collected less permanent oddities for his Potsdam palace—tall soldiers! And before his time was the "mad" king of Bavaria who spent a fortune on hats of all ages and nations. Even the stern and militaristic Kaiser Wilhelm II. had a hobby, an assortment of ties and scarfs from all over the world, from the humblest cotton bows to the most costly silken cravats.

For eccentricity few can outdo the hobby of Lord Randolph Churchill, who gathered the personal effects of condemned criminals and was especially fond of teeth taken from hanged men. He is equaled, however, by a Nebraskan who has access to a penitentiary out there. All criminals, upon entering the jail, are shaved and the hair of the more famous ones, carefully indexed and labeled, may be found in the Nebraskan's collection.

A similarly gruesome assortment is that of a Connecticut man, who has amassed samples of artificial legs of every kind, illustrating the evolution from peglegs like that of Long John Silver to the most perfect modern mechanisms.

PROUD OF RARE PLANT



THE St. Joseph lily belonging to Mr. and Mrs. Robert A. Kasper, 7555 South Shore drive, blooms only once every seven years, and the fact that it is just now in blossom makes it a source of interest to florists throughout the city. The bulb from which the plant is an offspring came from Germany twenty-eight years ago. According to legend, a miracle happened whenever the rare plant, ordinarily unattractive, bursts into bloom.
[TRIBUNE Photo.]

HAPPY DAYS GONE BY



WORD that the old Hatterman home—located in the triangle formed by Howard street and Malvern and Rogers avenues—is to be torn down this summer will bring a pang of regret to many north siders who recall the house and yard about it as a play place. A skating pond and an orchard filled with fruit were some of the attractions that once drew children for miles around.
[TRIBUNE Photo.]

Turkish Women Ignore Orders to Remove Veil

CONSTANTINOPLE.—(AP)— Public antagonism has forced the Turkish government to abandon strict enforcement of the prohibition against veils for women and fezes for men.

The older generation will be left to follow the old customs and efforts henceforth will be centered in persuading the young people of Turkey to obey the regulations designed to westernize the country.

Stories are told of Turkish girls who leave their homes for school each morning demurely veiled. At a safe distance from their parents they produce a tam o' shanter or other western hat, remove their veils, and go on their way.

HANDICAPPED.

Hen—Fancy a woman getting $2,000 damages for the loss of a thumb.

Peck—But perhaps it was the one she kept her husband under.—Bulletin, Sidney.

France Draws Lion's Share of Tourist Trade

Paris Popular in Spite of Living Costs.

PARIS.—(AP)—France drew the lion's share of the world's tourist business this summer despite higher living cost and poor exchange.

Steamship companies report a decrease in the total volume of travel from the United States. The tourist invasion was late in starting and the peak is already past. All indications point to an early ebb tide of homeward bound tourists, many of whom express a wish to be in the United States when the fair begins to warm during the presidential campaign.

Busy Until November.

Passage west is hard to obtain during August and September while accomodations during October are comparatively plentiful. Last year the rush of the year before the rush did not subside until November.

Tourist business in the provinces along the seacoasts and in the mountain districts is better than in 1926, though not so good as the business of 1926.

Paris to getting to be an old story to many trans-Atlantic visitors. The number of those who have been here before is proportionately greater each year. They stop for a few days of theater-going and shopping. The "sights" of the city are no longer necessary for them.

All Come to Paris.

But they all come to Paris, or nearly all of them. Perhaps only half of those who cross the Atlantic each summer see London.

The proportion who get to Berlin and Rome and further afield is even less. But most of them still see Paris, coming and going.

The hotels and tourist agencies say they remain here fewer days now than they used to. And the merchants complain that they buy less.

Shoppers' Service Tales

Accommodating.

Several weeks ago I had occasion to use a special size pasteboard box and looked in vain for it until I went downtown to make a purchase. While in one of the large department stores I asked a floorwalker if there would be a chance of procuring the desired box. He at once called an attendant to whom I described the size and kind of box I wished, and directly he returned with precisely the kind I wished.

I offered to pay for it, but he declined to accept it, expressing his pleasure in accommodating a patron. The following week my husband wished to buy a summer suit and I suggested going to the store where I had been treated so kindly.

His purchase, and the treatment accorded him, has proven highly satisfactory, and I am glad for the privilege of saying a kind word for one Chicago stores.

C. M. M.

Courtesy Appreciated.

A couple of years ago I was downtown prowling around, and I chanced across a real find, a frock that daily shrieked Paris, marked down from $145 to $50. Of course I wanted it, and only having $20 with me, I paid a deposit and had the dress put in the will-call office.

The following Saturday my sister arrived in town about 5:30 p.m. and requested that I get dressed in my best at once and meet him at 8 at one of the large hotels for dinner and dancing. I wanted the new dress and at 5:15 p. m., I 'phoned the store, explained my predicament, and in half an hour a messenger arrived at my home with the dress, and $30 still due on it.

That store has been rewarded with my exclusive patronage and that of all my friends after an act of this kind.

E. K. L.

Store Made It Right.

My sister purchased an attractive sports coat of white chinchilla at one of the leading department stores of Chicago. Opening the box after reaching home, she noticed a flaw in the front of the coat. Unable to mend it herself, I gladly consented to take it back where, I might add, courtesy reigns, for the head of the coat department ushered me to a seat, and upon he took the bill and coat and said he would see what he could do.

Inside of ten minutes he returned with over a three dollar refund. I would keep the coat. I did not have to go to the adjusting bureau or to this head man or that for the natures. I had a comfortable coat and real service.

Would I trade there again? Ways.

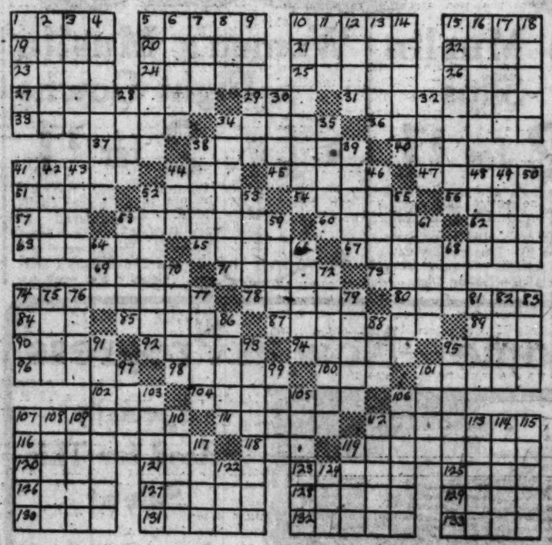
E. K. L.

A FAST ONE.

If looks could kill, a good many errors would be up for murder. versity of Washington Columns.

ORIGINAL CROSS WORD PUZZLE

A Central Gridiron



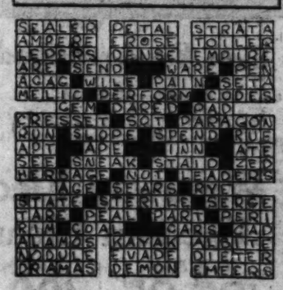
HORIZONTAL.

1—First cut of a log
5—Pertaining to cheek
10—Masculines
15—Barriers
19—Boundary
20—Funeral oration
21—Anguish
22—Object of worship
23—Massachusetts town
24—Fourth year bucks
25—Water fowls
26—Nothing [tennis]
27—Strived against
28—Greek letter
31—Improved
33—South American monkeys
34—Angry contention
36—Quarrying chisels
37—Wrath
38—Landed proprietor
40—Madam [coll.]
41—Scuffle
44—Member one of lowest castes of India
45—Foundry model core
47—Slight fault
51—Tree genus
52—Plasters
54—In no degree
56—Rock particles
57—Prefix before
58—Metal ring on cane
60—Check
62—Plastic clay
63—Additional tax
65—Ancient Scandinavian poet
67—Wanton destruction
69—Branches of learning
71—Turn outward
73—Infallible
74—Held dear
75—To scud [coll.]
80—Wall painting method
84—Thibetan gazelle
85—Confederate war song
87—Dry by fire
88—Oarsmen
90—A barbarian
92—Later
94—Scotch burial lots
95—Leveling staff target [surv.]
96—Ancient Irish dagger
98—Auctions
100—Small saddle horse
101—English wine measures
102—Jerking motion
104—Pertaining to a grove
106—Prefix, wrong
107—Genus of corals
111—Vexes
112—French silk capes
116—Public
118—To strike [Prov. Eng.]
119—To alter
120—Feminine name
121—A step
122—Toward ship's left side
125—Presently
126—Arabian seaport
127—Interjection, away
128—Not lax
129—A promontory
130—Conjunction
131—A flower
132—Alleviated
133—Scotch barrel

VERTICAL.

1—Keen
2—Morning reception
3—Originated
4—Holy water font
5—Offspring of white and a quadroon
6—A drug
7—Dominoes
8—Ripen
9—To take ill
10—Small cake
11—Past
12—Tin ore slime
13—Penetrate
14—Orderly arrangement
15—Awkward situations
16—Admire greatly
17—Propose
18—Vehicles
28—Withered
30—Maria [Prov. Eng.]
32—Boar dialect
34—Ancient Egypt musical instrument
35—Not so high
38—Gushes
39—Ferns
41—Faces [slang]
42—Unbleached
43—Sly, sidelong look
44—Oriental abode
46—Genus of barnacles
48—Parent
49—Compact
50—Sharpness
53—Soluble gummy substance
55—Members of European race
56—Refusals
58—Electrical unit
59—Select
61—Miner's cart
64—To [Scotch]
66—Talk foolishly
68—Small sand mound
70—Genders
72—India gateways
74—Urges on
75—Small recess
76—Beckon
77—India justice court
78—Judicial examination
81—Cleansing agent
82—Walking stick
83—Danish coins
86—Lamprey catcher
88—Work unit
91—Dweller
93—Memento
96—Guest
97—Brief explanation
99—Not concerned
101—Italian city
103—German gun
103—A deduction
106—Coined
107—Punitive
108—Compound of oxygen
109—Repetitions
110—Fathers
112—Stanza
113—One who tunes
114—Toothed irregularly
115—Moral perception
117—Small coin
119—Assumes
122—Unit
124—Legume

ANSWER TO LAST WEEK'S PUZZLE





MOTHERS
IF YOU NEED A REST, or there is sickness in the home, phone WINTHROP NURSES' REGISTRY for a practical Nurse who will care for you and assume the responsibility of your home for a week or longer. Willing, competent, pleasant, at reasonable prices.
Sheldrake 3900

REDUCE
WITH NUTRITIOUS FOODS AND KEEP FIT
Mrs. F. J. F. at age 46 reduced from 185 lbs. to 138 lbs. Is best of health, much younger in appearance, with the youthful grace of normalcy. Now is the best time to start to decrease waist line and hips.
August Special
5 Treatments for $10
Phone Lakeview 6440
WASSISCO SYSTEM
3900 Sheridan Rd.

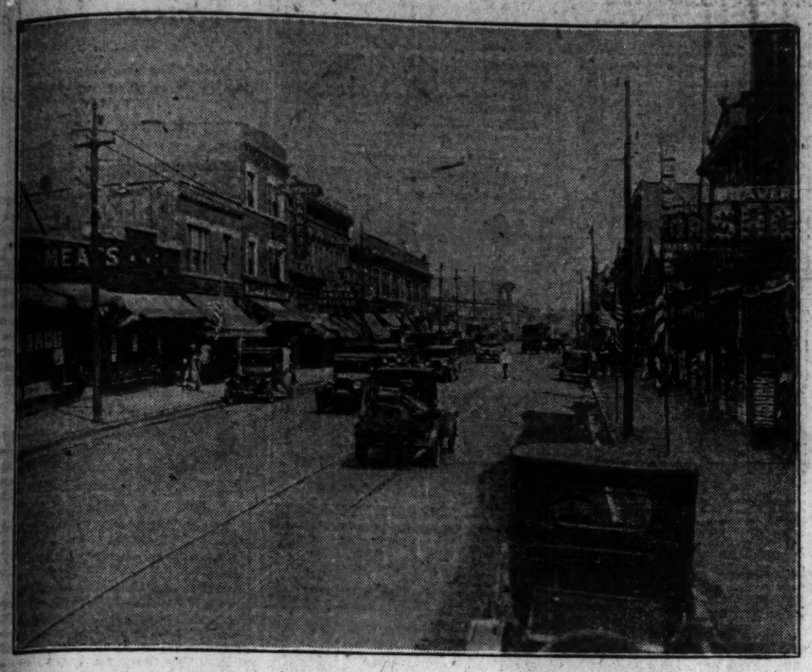
Imported French Commodes, $30—$115
French Bedroom Furniture
Unusual French pieces. Moderately priced.
Jane Adams
5817 Kenmore Ave.
Edgewater 3782
Open Evenings until 9

European Method
REALISTIC PERMANENT WAVE



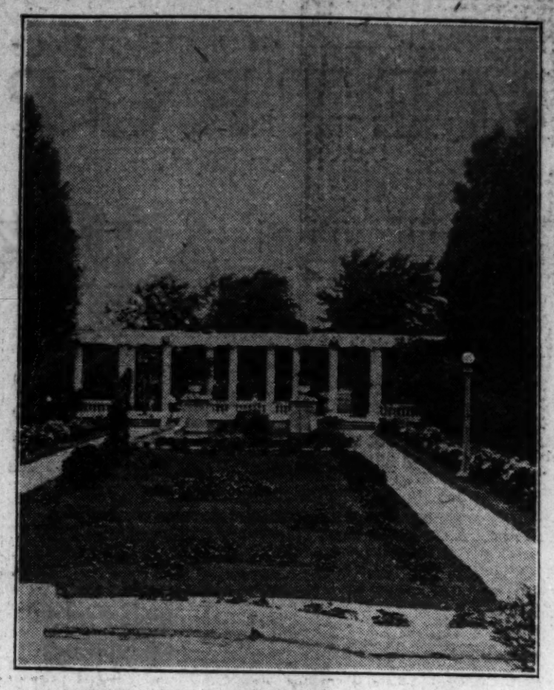
$10
Produces the most perfect waves possible—waves of superior lovelines and charm that every one marvels. No matter how delicate the hair, how fine the texture, this up-to-the-day process is perfect.
Also other methods
Superfluous hair removed permanently
No needle
Hair dyeing $4.00 up
Belle O'Connell
Chicago's Foremost Wave Artist
116 South Michigan Ave.
Dearborn 2412
Evening Appointments Arranged

LINCOLN, NEAR LAWRENCE AVENUE



FLAGS floated from their poles along the curbing when this picture was taken of Lincoln avenue, lending a holiday touch to the progressive thoroughfare. You are looking northwest toward the juncture of Lincoln with Lawrence and Western avenues. The truck, speeding down the car tracks, may have to pause at the corner because it's one of the neighborhood's busiest spots.

IN SCENIC CHICAGO



PICTURESQUE Chicagoland has few more entrancing spots than the entrance to Portage park at Irving and Long avenues. The pergola, the garden, the shrubbery, and the trees combine to form a picture of rare beauty. [TRIBUNE Photo.]

HER BOWER OF ROSES



OUT at 4438 North Menard avenue Mrs. Arthur H. Janush has a rose bower reminiscent of the days before apartments and the rush for urban life almost blotted out the old-fashioned scenes of beauty. Her large pergola is almost entirely covered with the blooms—something rarely seen in the present-day city. [TRIBUNE Photo.]

Al Uneàrths a New Language

Claims to Have Heard Twentieth Lingo Spoken in Our Midst

By Snowshoe Al.

THE author was recently informed by a gentleman of even less importance than himself that only nineteen foreign languages are spoken in these United States. Said author disagrees with aforementioned gentleman and submits the following mess of curious lingo to support his own personal belief that twenty foreign languages are spoken in our midst. He claims to have overheard this queer collection of words and sounds on a college campus, but you can believe that or not:



QUESTION: "So yuh grabbed yourself a new roommate, huh? Hoozee?"

ANSWER: "O, ain'tcha heard? It's Freddie, the Dormitory Nomad—I had a helluva time yankin' him loose from that Gypsy Camp, because he sure soaks up a flock o' comedy among them Cliff Dwellers—it took me t'ree hours tuh converse him into migratin' over tuh my landlady's wigwam an' swappin' his laundry wit' mine. Yuh know, he comes from my home town. Me an' him gits along swell!"

* * *

Slings Merry Mucilage.

QUESTION: "Yeh? What breed o' Dodo is he?"

ANSWER: "Smoking Bow-wow, what a panic that bird hatched out to become! He's one o' them guys what wouldn't change their garters often even if they did wear 'em around their tonsils. Sa-a-y, that geezer's gonna be a winning number in the business world some day, accept it from me! He's got a brain like a domino—the double blank. I wouldn't fool yuh—yuh could blindfold him an' git the photographers ready an' stand by wit' an open checkbook—an' still he'd pick the wrong cigaret! Har, har! I wish he'd git over the idea that a hippodrome is a hippopotamus' feminine acquaintance. Even so, me an' him gits along swell."

QUESTION: "Izzee a good worker?"

ANSWER: "O, curious person, you canvulse me! Freddie wouldn't stroll a block for a caravan. He allus evaporates right after supper an' doesn't float through our door again till the zero hour, an' he ain't been to no library, neither. When he returns he's so wobbly that he can hardly drop his anchor, an' he smells like a collision between a pair of beer trucks. Baby, what a whale of a difference just a few scents make! Sa-a-y, the hardest work that bimbo does is ride the Frosh. O, how that hombre loves tuh sink his spurs into the Green Cape! What a Campus Cossack he turned out to become! Still, me an' him gits along swell!"

QUESTION: "Duzzee go in heavy for Alcoholic Exercise?"

ANSWER: "O, duzzee! That youth can sling Merry Mucilage past his Adam's apple so fast that his tonsils never git a chance to dodge! Every bartender in America grinned when our hero was born. Every other baby in our town cried for the moon but this bozo cried for hip pockets in his rubber panties. Sa-a-y, he won't learn to play Bridge because the word reminds him of water!"

Crashed for the Blond.

QUESTION: "Izzee well supplied wit' bucks?"

ANSWER: "Yeh, I fear so—he's only two weeks behind wit' his share o' the room rent—I'm SIX. Yeh, he's fairly loose wit' his wampum."

QUESTION: "Duzzee gallop out much wit' the Sorority Inmates?"

ANSWER: "Naw, he steers clear o' them Minnehahas! He used tuh trade strangle-holds wit' one o' them Elves but she squeezed too hard one night an' rattled a bone in his neck. Har, har, an', tears of unrestrained mirth! 'Listen, Spider,' says him tuh her, 'crawl back into your web an' park there, because this fly ain't wrestlin' you no more until some o' your brute strength deserts yuh!' He meant it, too—he still passes The Elves' Dugouts on the dead gallop! But, if you're asking me—which would be unbelievable—I think he's skidded outa the frying utensil into the hot embers because I hear he just crashed loudly for the wicked Blond which shuffles the crockery in Smith's Food Foundry downtown. Har, har!"

QUESTION: "Yeh? What's so funny about that?"

ANSWER: "O, me! O, my! O, us! You ain't heard somethin' yet! That Filly is just full of bright sayings! 'Aha,' she says tuh me, 'so you is a college student, huh? Well, why don'tcha git outa the rut?' 'I don't connect with your meaning,' says him tuh she. 'That's just one of your habits,' says her tuh him, 'you are alius fumbling good advice. However, yuh got the right idea by snugglin' up tuh me, because I'm a wow when it comes tuh guiding uncertain little footsteps towards Success. I'll make somethin' outa yuh yet!' Har, har! I'll say she will! He'll soon be using nothin' but bananas an' peanuts for stomach fuel. Yuh can expect tuh see him breezin' across the campus some mornin' wit' a cocoanut under each elbow. I allus kids him about her, but he never gets real sore. Yeh, me an' him gits along swell!"

The Bunion Battle.

QUESTION: "Didja know that the Math prof bawled him out yesterday mornin' for coming late to class?"

ANSWER: "I ain't capable of registering Incredulity! He was only ahead of time once in his life, Har, har! He sure caused lots o' wear an' tear on the neighborhood calendars on that occasion! Aw, that Math prof! Sa-a-y, I'll sell yuh my share o' that simp for a dime an' I won't even question the coin's genuineness! Cheat me if yuh want—make me an offer!"

QUESTION: "You ain't slopping over wit' affection for him, huh?"

ANSWER: "O, superfluous conversation! O, wanton waste of words! O, hell! Believe it or not, but they got the idea for mechanical refrigera- prof's noble features. One of his early lectures inspired some inventor, an' it resulted in the Hot Blast Furnace. tion by just gazing upon the Math Anyhow, that's my narrative an' I'm glued to it."

QUESTION: "Yuh gonna be at the Bunion Battle tonight?"

ANSWER: "Well, I hope tuh inform yuh in the affirmative! I wouldn't miss hearing that orchestra on a bet. O, person, can't that outfit 'exhale Fahrenheit, though?"

* *

Hauling Edna.

QUESTION: "Yuh draggin' any extra feet wit' yuh?"

ANSWER: "I ain't saying 'no.' I'm hauling Edna. Yuh want the fourth Clinch wit' her? I've already signed up to fight the first t'ree rounds. Yeh? All right, I'll asker. Well, s'long."

QUESTION: "Where yuh goin' now?"

ANSWER: "Back tuh my igloo tuh chew the fabric wit' Freddie. He's probably gonna show up this P. M. wit' his Crockery Smasher. If he does I'll sling razz at him forever—he won't git sore—me an' him gits along swell! Adios!"

QUESTION: "Whoa! Cease motion! Don't be in such a haste to disappear beyond the horizon yet, because I wouldst ask thee a couple vital questions. Yea, two questions I wouldst fling at thee. Wouldst hear them?"

ANSWER: "Let it happen! Toss 'em one at a time—don't crowd my intellect. What's the first question?"

* *

Headed for Tepee.

QUESTION: "Lend me ten berries?"

ANSWER: "Me? You flatterer! Turn me upside down an' shake me, an' I'll give yuh 80 per cent of anything you find. If you find anything the first time, I'll pay yuh a salary to shake me from now on. The tailor what put pockets in this pair of pants was a humorist, doggone him! I'm as free from shekels as a butterfly is from teeth. I git money from home about as often as One-Eyed Connelly buys a ticket from the scalpers. That's that! Now, what's the other question?"

QUESTION: "Lend me five berries?"

ANSWER: "Listen, Dumber Than Necessary, are yuh sure yuh don't want tuh ask me three questions? No? Yes?"

QUESTION: "Gimme a buck, willya? Lend me a frogskin?"

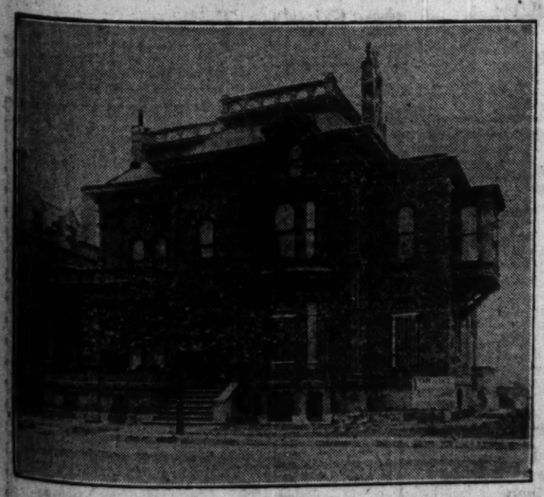
ANSWER: "That's more like it! Here's 10 cents—I'll slip yuh the other 90 tonight."

QUESTION: "Well, see that yuh don't forget! I hate like hell tuh have anybody owe me money! Gimme a cigaret, willya?"

ANSWER: "Ain't got none. Don't forget tuh gimme back my dollar heap much pronto. S'long. I'm headed for my tepee. If I don't see yuh tonight I'll look for yuh in the Comic Section next Sunday."

[Copyright: 1928: By The Chicago Tribune.]

FAMOUS HOMES



FOR sentimental reasons, the stables connected with the old William Gold Hibbard home at 1701 Prairie avenue were maintained long after automobiles came into popular use. Not until McCullough, the coachman, died, after thirty-eight years of service, did a limousine supplant the coupe and horses. From this home McCullough drove coaches to the marriages of six children of the Hibbard family, to the christening of sixteen grandchildren, and to the weddings of three granddaughters. [TRIBUNE Photo.]

Fists Replace Swords When Deputies Fight

PARIS—(AP)—Marquis of Queensbury rules, with a touch of old London prize ring regulations, now govern the settlement of personal disputes between members of the French parliament.

M. Roux-Freissineng, member for Oran, Algeria, slapped the face of Jean Molle, mayor of Oran and also a deputy from Algeria. A punch on the nose hurts more but is not so much an insult in France as a slap. In pre-war days this incident would have meant a duel.

Today, instead of sending seconds and setting the matter right by a meeting at sunrise, Mayor Molle used his right and left immediately. There followed a lively few minutes. Each was credited with two knock-downs after which the incident was closed along with Mayor Molle's right eye.

A MOMENT'S PAUSE



JOE DEVINZIO, 450 North May street, isn't going to do any more hauling on this hot day until he's taken a drink out of the bucket borne to his thirsty lips by John Mangle. John, the water boy, lives at 1938 West Ohio street. He and Joe are shown working on a building under construction at Morse avenue and Clark street. [TRIBUNE Photo.]

Palatial Air Liners Ready for Sea Trip

England Hopes to Be First to Cross Ocean.

LONDON.—(AP)—Great Britain has thrown her last reserves of science into the fight to wrest from Germany the honor of launching the first trans-Atlantic air liner.

Two giants of the air, the British R-100 now being built at Howden and the German LZ-127 nearing completion at Friedrichshafen, will make their first flights soon. The one finished first will be recorded in history as making the first commercial flight over the Atlantic.

The Germans are now in the lead. Their Zeppelin is expected to be in the air before the middle of August, whereas it will be toward the end of September before the British are ready to test the R-100. Construction difficulties, the failure of materials to arrive and other factors may alter this prospect.

* *

Cost Millions.

For many months in the giant sheds at Howden and Friedrichshafen hundreds of workmen have been climbing like spiders over the largest metal sausages in the world.

Each of the new dirigibles is bulkier than an ocean liner. The metal skeleton is covered with cotton fabric which has been treated with aluminum paint. Each has cost millions of dollars to construct. When completed, as they hope to be, within a month or two, the two airships, each on its own route, will inaugurate a line of commercial air travel across the Atlantic. The R-100 expects to make a direct crossing from Cardington, England, to New York, and the Graf Zeppelin from Friedrichshafen to the Azores and then to New York.

Imagine an airship comprising three decks, the two upper decks for the passengers, and the lower for the crew. Imagine a dining room capable of holding 50 persons, floor on which the entire passenger list can dance, promenade decks, comfortable cabins, all in an airship.

* *

World's Greatest On Way.

Each airship is capable of carrying a passenger list of 100 and a crew of 40, but the Germans plan to carry only 20 passengers and concentrate on mail and valuable cargo.

Meanwhile in the background looms up the tremendous shape of what will be the greatest airship in the world, the R-101, which is building at Cardington, England. It will not be ready until next year, and will then be placed in use on a route to India.

The R-101 embodies a number of new structural ideas, among them being the use of steel in the framework, instead of duralumin, steel being four times stronger. The R-101 will carry 25 tons of fuel.

English Writer Claims That Sun Does the Moving

LONDON.—(AP)—A book attempting to prove that the sun revolves around the earth has just been published in England.

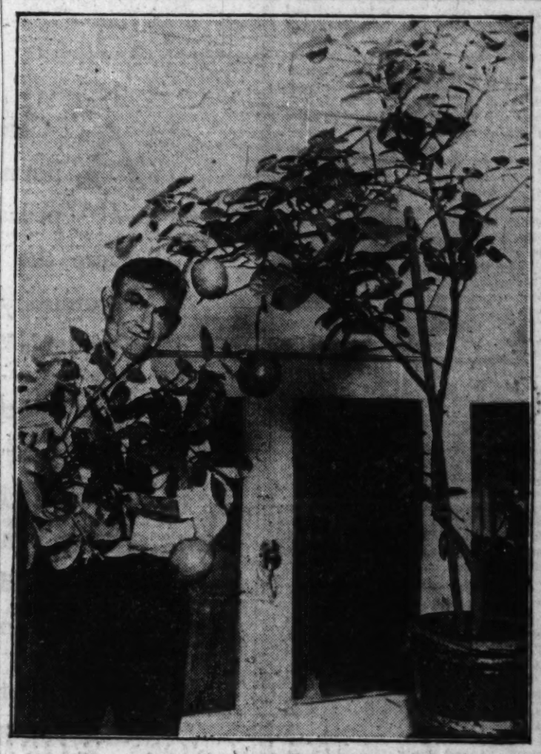
It was written by William Edgell of Gloucestershire, and sums up his experiments extending over thirty years. For the last two years he has had a telescope trained on the pole star and night after night he has watched for some sign of motion.

Has the star budged? It has not. But the case of the sun is different. In the morning it was shining in Mr. Edgell's front garden and in the evening it was over the back garden. The argument is impregnable, but the book contains added proof in experiments with oranges, smoke, pendulums, eclipses, and tides.

On Political Fence.

DURHAM, S. C.—(AP)—A. H. Shearer, newest addition to the Shearer family of Oak Grove township, will bear the name of the next President of the United States. If the New York governor wins, the baby will be called Alfred H. Shearer. Should the Republican win, the parents will name the child A. Hoover Shearer.

UNDER HIS LEMON TREE



JOHN J. WOLNEWICZ, 2453 Montrose avenue, enjoys tropical vegetation without leaving Chicago. In his florist shop he has several lemon trees, one of which, as you will note, is tall enough for him to stand beneath. It appears that before long the crop will be ready for John to pick. He hasn't decided whether to turn the fruit into pie or lemonade.

HE DIDN'T.

"What did you say to your wife when you proposed to her?"

"Yes."—Fliegende Blaetter, Munich.

Girls in Japan Win Romance and Free Baths

Victory Comes to Workers in Textile Factory.

TOKIO.—(AP)—A strike of working girls in a large Japanese textile factory won a momentous victory including "freedom of marriage" and free baths every day.

The right of girl employes to marry has long been a bone of contention between workers and manufacturers. The strike came about when the owners of the Tokio Muslin company attempted to enforce to the letter their rule against romance.

The custom of enforcing the anti-marriage rule has been in vogue for many years, the argument of the employers being that most of the girl workers are too young to marry and, if they do so, their value to factory work is greatly depreciated.

The girl employes of the muslin company, besides their insistence on freedom of marriage within the factory, also demanded freedom of leaving the factory premises for recreation after 11 p. m.; appointment of special physicians and surgeons for night shifts; adoption of a system of discharge allowances and bonuses for continuous service; better food at lower prices; free tickets for bath house every day; special cooling facilities during the hot months; payment of half-day wages on national holidays.

Virtually all of these demands were granted.

CAVANNA
Drapery and Curtain Works, Inc.
653-655 Diversey Parkway
CURTAINS
Lace Curtains, Draperies, Fine Linens, Slip Covers and Blankets
CLEANED EXCLUSIVELY
Finest Work---Quick Service
Calls and Deliveries Everywhere
Mail, Exp. orders promptly attended to
PHONE BITTERSWEET 1387

"Realistic"
Permanent Wave
A regular $25 wave—now
$15



"Hair-A-Gain" Scalp and Hair Shampoo
Grows hair and restores it to its natural color. Beneficial to men as well as women. Private booths for treatments.
"Mask O'Uth" (non-massage) Liquid Mask
Not a mud or clay. Removes fine lines and disfigurations from the face.
W. J. Bivans' recent Realistic Permanent Demonstrations have proved him the foremost Realistic Waver in Chicago! Come in and see for yourself! Living models are on display, and he will be glad to consult with you. No hair too delicate for him to wave perfectly.
W. J. BIVANS
A Complete Artistic Beauty Service.
1224 Wilson Ave.
Sunnyside 0042 Edgewater 1272
2 Blocks West of Uptown "L" Station

AUGUST
FUR
SALE



A Schwartz creation from the Style Show. Hudson Seal with Ermine trimming, a typical August Sale value at
$300
Save from 20% to 25% on the price of your Fur Coat by taking advantage of our low sale prices. A firm long associated with exclusive styles and finest quality can be entrusted to give you utmost satisfaction in your fur garments. An early visit will convince you of the superior standards always maintained.
Schwartz FURS
Established 1907
Robey Street at Lawrence

Widow Lands the $50 Prize for Courtesy

Kazoo Turns Trick When Left on Table.

[Continued from page one.]

meal and chat with another waitress who, it seems, had a grudge against the bus boy for refusing to move a table for her.

My waitress took the blame on herself.

"I told him to put it there," she said; "that's what caused the misunderstanding."

I departed, leaving my table enriched only by the strategic kazoo. I was almost to the corner when I heard her running behind me.

"You forgot something," she cried breathlessly, and I turned to accept the instrument and her apologies for not seeing it sooner.

* *

The Start of the Pursuit.

In my earlier wanderings I had made a barber shop at 1165 East 53d street. I took a chair next to a woman who was having her iron gray hair "sculptured" into a boyish bob. The jolly little barber danced around her, snipping here and there, exclaiming over the beautiful lines in between snips.

"Ah," he gloated, "yesterday was a fine day, nice and hot. All the ladies that had been growing their hair for months came in and had it taken off. And shorter than before, mind you, too."

"Yeah," said one of the other chair occupants, "they take off their hair and their hose at the first sign of warm weather."

"Hose—stockings," wailed the little barber. "You don't mean to say it's the style to go without stockings now? Why, I get all the fashion magazines, and they never mentioned it. Well, I'll have to go home and tell my wife to take off her stockings. That's a style that might save me some money."

My barber was taciturn, attending to his business and nothing else, but the other one vindicated the good name of the profession, and kept up a chatter about this and that and even the other thing. The Heeney-Tunney fight was still on his mind.

"I don't care for Tunney," he said in his decidedly foreign tone. "But I'm glad an Englisher didn't beat an American."

I got my change and a card which told me I might have my hair bobbed at my residence by appointment, and went on down the street.

* *

The Parting of the Ways.

A telegraph office at 1459 East 53d street gave me a bright idea, and I walked in. I waited a while at the desk before a tall, cool blonde came to my assistance.

"I may want to send a telegram to Glenhaven, Mich.," I said. "How long will it take?"

"Half an hour," she said, just like that.

"O, but there isn't an office there," I countered.

"It will have to be routed through Traverse City and telephoned," she announced, after looking it up.

"They haven't got a telephone," I remarked, helpfully.

"It could be mailed," she suggested, "from Traverse City. You had better allow a day for it, then. Do you want to send it now?"

I didn't, and she turned away.

"Wouldn't it get there quicker," I persisted, "if it went by way of Empire?"

"I've already told you the only way it could go," she said firmly. So I went another way.

* *

The Neighborhood Nuisance.

At the I. C. station at 53d street I inquired about prices to the loop. I asked single, round trip, and ten ride rates, and received from the ticket agent brief but informative answers.

"Can you tell me how to get to the nearest public library?" I asked her then.

"There's one downtown," she said, proffering me a ticket.

I wanted one in the neighborhood.

"Well, I don't know where there's one, but she might," pointing to the collector.

I repeated my question to the collector.

"Sure," she said; "47th and Lake Park."

"How do you get there?"

"Take the street car right out here down to 47th, or maybe it's 48th," and, as I hesitated, she added: "You can't miss it; it's a large gray stone building."

* *

In Store and Restaurant.

But I didn't go to the library. Instead I went on down to a drug store at 5301 Hyde Park boulevard, bought a nickel's worth of Ju Ju beans, and gave the clerk the library test.

"Public library," she said, as though she had never heard of one. "No, I don't know of any around here."

So I asked how to get downtown.

"You can take the bus, the street car, or the I. C. from here," she said, and turned to the next customer.

A restaurant at 55th and Harper reminded me that I was hungry. My waitress was genial, but more interested in the men at the next table than in me.

She was angry for a moment when my salad had to be changed because of the dressing, but her good nature returned with the dessert.

"We have tapioca pudding and pie and ice cream," she offered. "The tapioca pudding is awfully nice."

I disagreed, and took the ice cream. She was swatting flies over in a corner when a fat youngster, reminiscent of Peck's bad boy, seized the swatter and began plying it on her. After a struggle she regained it and, rewarding him with a resounding swat, turned again to the less irritating flies.

* *

Acquiring a Kazoo.

Down the street a ways I passed a music shop at 1173 East Fifty-fifth street. Intrigued by the toy saxophones in the window, I went in and priced them.

The girl showed me straight ones and curly ones and allowed me to demonstrate them myself. I was charmed, but the price, I declared, was too high. That brought the store manager to her aid.

"Show her the brass one, Marguerite," he said. Marguerite obeyed.

I admired the brass one, but not quite enough.

"See," he said, "the finish is beautiful and instruction books come with it. How old a boy did you want it for?"

"I wanted it for a joke, not a boy," I informed him.

He was a bit taken back. "Well, we have some kazoos made to look like saxophones. Marguerite, show her the kazoos. The single one and the double one and that long one there."

Marguerite obeyed, and I saw the kazoos and was given expert instruction in manipulating them. I sought the exit and finally gained it, not, however, without being accompanied by one of the kazoos.

* *

A Riot of Boyhood.

A block or two down I ran into a baby riot. It looked as if all the boys in the world were congregated on that corner, swarming and pushing to get some place I couldn't quite see. I did a little pushing myself and made my way through to discover the cause—a sign outside the drug store at 901 East 55th street: "To Every Boy a Free Cone Between 2 and 3:30."

Inside, two clerks were filling and handing out cones as fast as they could work. One attendant stood at the doorway, trying to keep them in line and see that any one boy didn't get more than his share.

"It's a lot of fun for us," explained one of the clerks, "and the boys certainly appreciate it. You should have been here yesterday. It was ladies' day, and we treated all the girls. We do it once every year."

I went out as a little two year old toddled in for his cone. He was followed by a six footer who might have come under the classification of a boy, but who didn't look it.

* *

The End of the Trail.

It was then that I went to the tea room and found my journey's end. When I went back the second time she was in the kitchen.

"Belle, O, Belle," they called, and she hurried out. I handed her the card, and she didn't know quite what to make of it.

"You've heard of the politeness award, haven't you?" I asked.

"Why, yes—why, no—I mean yes, of course!" Then she recovered herself and said prettily: "I consider it a great honor to be singled out for it. May I show it to the kitchen help?" And she rushed back to tell them the good news.

Her employer, Mrs. E. D. Griffiths, came out to tell me how glad she was that Belle had been given it.

"She's a 100 per cent dependable, Belle Taylor is," she said. "Everybody who comes here loves her."

Belle came back, flushed and eager. She is a widow, she told me, and lives at 5012 Harper avenue, and $50—well, she could do a lot with $50. Her father, down in Chalmers, Ind., would be pleased.

I went down the street, armed with Belle's blessings and thanks, and the ubiquitous kazoo.

CHEERFUL



Mrs. Belle Taylor of 5012 Harper avenue offers politeness plus at a south side tea room, with the result that she is made even more cheerful than before.

Champagne Foe Is Now Facing Suit for Libel

REIMS. — (AP) — The Champagne Wine Growers' syndicate has brought suit for libel against the writer, Paul Reboux, charging that his recent book contains groundless reflections on the virtue of champagne as a beverage.

M. Reboux is a famous gourmet who does not like sparkling wine and says so very forcibly. The wine growers claim that the book has injured their industry and ask that it be suppressed.

KILLS EVERY ANT



Trade Mark Reg.

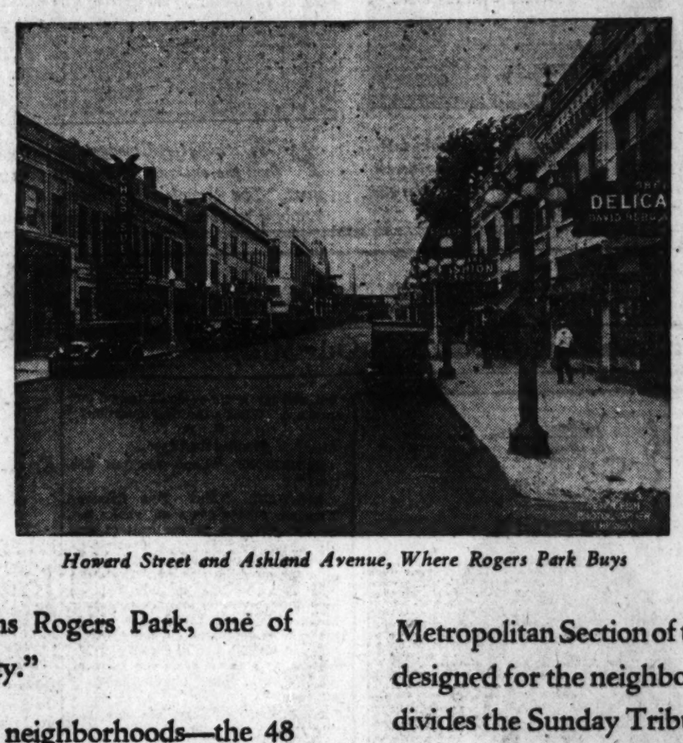
Not one failure in 15 years. The same powder we use in the largest clubs, hotels, etc. Kills ants, roaches and water bugs. Easy to use. You can do it just as well as we can.

1 1-lb. can, $1.00
6 1-lb. cans, $5.00
12 1-lb. cans, $9.00

DELIVERED FREE
Contracts Taken and Results Guaranteed
City Exterminating Co.
417 North Wells Street
Superior 7478 and Delaware 0434

METROPOLITAN MARKETS!

the "Cities Within the City"



Howard Street and Ashland Avenue, Where Rogers Park Buys

AT Chicago's northern boundary two prosperous cities meet. Here the rich suburban community of Evanston joins Rogers Park, one of Chicago's "cities within the city."

These "cities" are Chicago's neighborhoods—the 48 districts of the city in which live its 3,000,000 inhabitants. Each of them is an independent community with its own banks, stores, and places of recreation. In population and wealth they are the equal of the most metropolitan of America's smaller cities.

Rogers Park, for example, has a population of more than 90,000 people, above average in the homes they live in and the comforts and luxuries they buy. 137 grocery and delicatessen stores are necessary to supply them with food; 50 drug stores cater to their needs. From any standpoint Rogers Park in reality is a city, a major market.

The buying center of a metropolis

Howard Street is a trading center of "the city of Rogers Park." This busy street is lined with bright, modern stores which would be a credit to any city in the country. The quality of articles they sell and the progressiveness of their merchandising and selling methods mark Rogers Park merchants as metropolitan retailers. They know the opportunities their "city" offers, and realize that to be "big time" merchants they must use up-to-date methods.

One great selling force which astute Chicago retailers are using in their battle for business is the Metropolitan Section of the Sunday Tribune, a medium designed for the neighborhood merchant. This section divides the Sunday Tribune's coverage of 580,000 Chicago families into three groups—one for each side of the city. This makes it possible for the neighborhood retailer to buy only that part of the Sunday Tribune's circulation which he can use. In Rogers Park, for example, the Metropolitan Section reaches 20,597 of the 22,197 families in the district. The merchants of the neighborhood can thus secure a coverage of over 92% of their logical next-door customers—plus an additional circulation of 190,000 among north side and suburban families who live near enough to trade in Rogers Park! The cost of this selected circulation is only about a third of complete Sunday Tribune coverage.

You can use this sales force

Your business will profit when you use this method of selling to the "cities within the city." Ask a Tribune man to call and explain how you can repeat the success of scores of other neighborhood merchants by using the Metropolitan Section of the Sunday Tribune. Phone Superior 0100.

Chicago Tribune
THE WORLD'S GREATEST NEWSPAPER

Metropolitan Section

The Chicago Tribune publishes as a part of its regular Sunday issue a Metropolitan Section, the circulation of which is divided so that local neighborhood merchants may advertise in any one or more of the three sides of Chicago and suburbs as follows:

North and Uptown Section—West and Northwest Section—South and Southwest Section

B. A.'s Turning A. B.'s Stir Ire of First Mates

But College Lads Do Like to Go to Sea.

[Continued from page one.]

But this friend knows the fifth vice president of the Blank Steamship company. It is all really very simple.

* *

Coiling the Rope.

Then a B. A., clad possibly in a light gray herringbone of the latest cut and wearing a loudly banded panama twitched rakishly over one eye, a sea bag in one hand and a mandolin case in the other, trips blithely along the incredulous waterfront in search of "his" ship. Already influenced by the salty atmosphere, he swing up the gangplank with all the nautical slouch and roll of a deck hand on a municipal ferry boat.

The mate, having read the proffered letter, smiles bleakly, tells the B. A. that he is hired, and vows that the next time that nuisance in a swivel chair wants a case of champagne smuggled in he can buy it on West Houston street instead, and may he be right royally stung!

On leaving port a B. A.'s first job is to assist in coiling and stowing the many fathoms of wire rope that lie snarled up on deck. There is nothing in the world more perverse than wire rope. Catch it in the right mood and it coils itself; try to force it and it leaps eagerly up and puts out an eye, usually waiting to do this until you have eight fathoms or so neatly coiled, which is exasperating. Then, too, since it is always old and badly frayed, it cuts unaccumstomed hands until they literally drip blood.

* *

Finds Sea Is Salty.

By the time it is stowed, the pilot has left, hatches are battened tight, and the mate, who is in a happier mood, orders that the decks be washed down. Since sea water is used and since the action of salt on open cuts is distinctly stimulating, this job impresses upon the B. A. the fact that in this latitude and longitude the sea is decidedly salty. When, a little later, he is put to washing paint work with strong lye water, he begins to wish, especially if a long voyage lies ahead, that he had signed on a Jersey Central boat instead for the trip from Liberty street to Atlantic highlands.

If he has made the mistake of saying "sir" to the faintly incredulous bosun, it is entirely possible that on the trip out the B. A. will devote himself exclusively to washing paint, and on the trip home to painting. If, on the other hand, he has had the good sense to go aboard unshaven, to look surly and to keep his mouth shut, he may fare better, perhaps even be put on watch.

* *

Fine View of Moonrise.

On the north Atlantic in winter a night watch is not a desirable assignment in July or August, however, it is very pleasant. During the first two hours of a four hour watch his duties may be no more onerous than to stand on the navigating bridge where he rings the ship's bell on each hour and half hour and reports to the mate in charge. For the remaining two hours he may stand alone, far above the sea, on lookout in the crow's nest.

The faint occasional strains of music that reach him from the orchestra far aft accentuates his isolation, the magnificent loneliness of the night, and he sees moonrise at sea as no passenger lounging on the promenade deck has ever seen it.

Although this seems a most desirable assignment, it is sad to remember that an uneasy stomach can ruin one's appreciation of even the loveliest of tropic nights and that two inches of motion on deck may mean two feet or more in the nest.

* *

May Choose Bed on Deck.

This ship was a sailor's paradise. There are others, however, far different and far more numerous. On many of them the bugs have been thriving and multiplying for thousands of bug generations. Having fared badly on the tough hides of thoroughly salted A. B.'s they flock joyously to the tender B. A. As a result, he sleeps in the fo'c'sle on his first night aboard, perhaps for only a part of it, and then transfers to the bare deck where he sleeps well save on those occasions when he is disturbed by rain or cold, or, perhaps, by a venturesome rat scampering over his face.

On a ship of this sort even a B. A. with a seaworthy stomach may starve in the midst of plenty, for that plenty may be of such nauseating quality that he prefers to heave it through a porthole before rather than after eating. The potatoes have gangrene, the rice pudding is sour, and the meat can be cut only if cut with the grain. When the food is as bad as this everything else is usually in keeping. There will be only two watches, which means that a man is four hours' on duty, four off, four on and four off for days on end. The disadvantages are obvious.

* *

Complain to Captain.

But poor food, hard work, seasickness, cuts, blisters and indigestion do not serve as deterrents.

Upon discovering the bug population of the fo'c'sle a group of college boys once took the matter up with the chief executive of the ship, the captain, who made the mistake of treating the complaint lightly. He smilingly assured them that they must be mistaken since he felt sure that there were no bugs on his ship, asked solicitously if they had been assigned deck chairs, and dismissed them.

They went immediately to the fo'c'sle, collected several dozen assorted bugs and returned with them to the astounded captain. Was the milk sour? They carried the pitcher to the bridge and asked that he smell it. He proclaimed the milk above suspicion, and they demanded that he taste it. Although he was a patient man, he gradually wearied of this sort of thing.

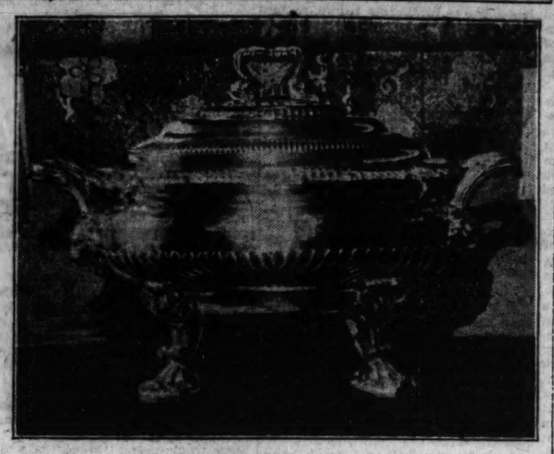
He suffered what was perhaps his greatest shock on a romantic moonlit night somewhere on the Caribbean, when, in the shadows of the boat deck, he discovered a handsome young B. A. in dirty blue dungarees tenderly enfolding a charming young lady from the first cabin. Since then he has not been the same man. Mutiny would have been a less heinous crime.

DECORATIVE PIECES FOR THE HOME

Interesting Offerings of Both Antique and Modernistic Design



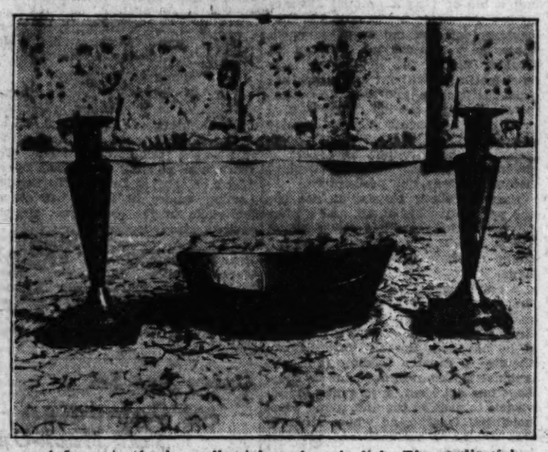
A table set in black and white glass. All the white glass is in the waffle pattern of pressed glass coveted by a collector for country house use. It is sturdy and honest and, combined with the black, is quite striking. It departs from the round in shape.



A beautiful soup tureen in sterling silver by Paul Storr. It is, of course, a rare piece, and in perfect condition. Either for serving hot dishes or for a centerpiece, it is superb.



Two pieces of Irish glass. Both old, both beautiful, and both useful. The decanter is about eight inches high and in perfect condition. The price is reasonable.



A fine pair of tole candlesticks and a tole dish. The candlesticks are black, with gold and red figures, and would make an excellent small pair of lamps for a desk or writing table.



A pair of fine faience figures in all white. They are unusually graceful and lend themselves happily to the decoration of a mantelpiece. They would also be delightful among ferns on a dining table.



Some historic pressed glass made to commemorate the death of President Garfield. Note the Victorian garlands of mourning. It is all white and would make a delightful lemonade or ice tea set.

SHOCKING



A captain is never quite the same man again after discovering a frivolous B. A. of the fo'c'sle tenderly enfolding a young lady from the first cabin.

FAVORED



The B. A. on lookout in the crow's nest sees moonrise at sea as no passenger on the promenade deck has ever seen it.

CORRECT DIAGNOSIS.

"Mother," sighed little Johnny, "I had such an awful dream last night! Does it mean anything?"

"Yes, it means that I know now what became of that apple cake that I couldn't find last night."

DICTUM.

"Smoking affects the heart."

"Favorably?"

"No, you can't win a girl with cigarets."—Louisville Courier-Journal.

Can You Name Twin Words in This New Quiz?

Here's Chance to Test Skill at Homonyms.

[Continued from page one.]

Beautiful.
28—Guided.
A metal.
29—Fourths of a gallon.
Silica.
30—Painful.
To fly aloft.
31—The lowest part.
Lower than tenor.
32—Finely ground meal.
A blossom.
33—Deceiver.
A musical instrument.
34—To strike sharply.
To roll or fold together.
35—The spirit.
The bottom of the foot.
36—Reared.
Food made of flour.
37—In front.
A number.
38—Masculine.
Letters.
39—To peruse.
A hollow stalk.
40—Flight of steps.
To look intently.
41—A vegetable.
To strike.
42—A kind of door.
Manner of walking.
43—A labyrinth.
Indian corn.
44—Cares.
Destroys.
45—A pointed stick.
A slice of meat.
46—A small fruit.
To inter.
47—To make golden.
A society.
48—A worker underground.
One under age.
49—A color.
Perused.
50—A young shoot of a plant.
To help.

CAUTIOUS.

"I saw the doctor about my loss of memory."

"What did he do for it?"

"Nothing yet. He wants his pay in advance before he starts treatment."—Glasgow Evening Citizen.

Bargains! Bargains!

Send us a short and snappy letter telling the how, why, and wherefore of the best bargain you ever struck. We'll pay $2 for every letter published. Address Bargains, Chicago Tribune.

Finding a Treasure.

Speaking of bargains, I think I have had the best luck yet. One afternoon my father and I were out in the country driving. As we drove along, we suddenly experienced the sensation of a flat tire. Father stopped the car, and in order to get off the road pulled up into a rather hospitable looking farm yard, not far away.

As he started to change the tire, a nice little old woman came down to where we were and began to chat with us. Before long, she asked me if I wouldn't like to come into the house and rest. I accepted the invitation and as we entered I was delighted with what I saw. The place was veritably full of marvelous old furniture.

The woman, doubtless unaware of its value, tried to excuse its age and shabbiness. Among all the pieces, I was particularly taken with a gorgeous mahogany chest of drawers which was pushed back in a corner as though in the way. I finally ventured a question as to whether it would be possible for me to buy it.

The owner asked me what I ever could do with the old thing. I assured her I could use it all right, and she told me she thought that perhaps five dollars would be a lot for it.

I fairly shouted "sold," and dashed back to the car to get my father before something happened to shatter my good luck. J. L. T.

Fur for Ten Dollars.

One day as I happened to be walking through one of the department stores I noticed a beautiful fox fur neckpiece on a table.

I asked the saleslady how much it was and she said $10. Thinking it was quite cheap, I purchased it.

After a few years it needed to be cleaned, so I brought it to a furrier.

He told me that that kind of fur was very rare and it was worth at least $100. C. O'C.

Money from Old Furniture.

While living in a small western town some years ago I bought two pieces of furniture from a neighbor who was moving away.

One was a neat looking white kitchen cabinet, in good condition, price one dollar. I gave it two coats of white enamel, which I had in the house, left from the bedroom woodwork. When I finished, the cabinet was a beauty. I used that cabinet five years and then sold all my household goods at a sale and it brought four and a half dollars.

The other piece of furniture was an old fashioned washstand. I paid twenty-five cents for it.

Having oak floor varnish on hand, I gave it a coat. I used it five years as a radio stand. At my sale it brought two dollars.

Fair enough! M. L. W.

Among Old Bottles.

I was called in by a housewife to buy and clear away a quantity of old bottles for which I paid a few cents. In sorting them I found a full bottle of pre-war whisky worth $6.

Evidently friend husband had been holding out on wife. C. S. W.

Illusion Aids in Home Life of Magicians

Wives Claim Happiness Is Due to Mystery.

Is it possible that some sort of perpetual mystery in the home is the thing that will keep a lifelong bloom on the romance of marriage? Should a modern husband have some new and surprising daily magic up his sleeve in order to keep a few amusing paces ahead of his wife's perspicacity, and thus maintain his place as a wonderworker in her imagination? And is it advisable for the wife to have her own secret storehouse of mystery whose shelves are never empty?

Two New York women with many years of happy marriage in retrospect answer yes to all three questions. They are Mrs. Harry Houdini and Mrs. Howard Thurston, widow and wife of famous magicians. Mrs. Houdini believes that throughout the thirty-three years of her married life she was the happiest of women.

Mrs. Thurston considers herself the happiest wife in the world. Both these women think it is possible — and profitable—for two people to live together in the closest harmony for years and years and yet keep certain reserves from each other. It seems that magicians and their wives always live like that, and that nobody ever heard of an unhappy marriage in a magician's home.

* *

Both Had Secrets.

It was Mrs. Houdini who recently turned the searchlight on a certain technique of successful wifehood by admitting that in their lifetime together there were things in her mind day after day of which her husband knew nothing at all. Chief among these secrets was her occasional inability to see through much of the magic he performed for the public. That confession came when a committee of magicians asked her to do an act at the recent annual dinner of the Society of American Magicians, of which her husband had been president eight times. They only wanted something simple — pulling rabbits out of a hat, a necktie trick, or showing the guests articles that would disappear astonishingly from her hands.

"But I can't do these tricks. I don't know how," Mrs. Houdini protested.

* *

Never Asked to Explain.

The magicians couldn't believe it. Hadn't she seen Houdini do them hundreds of times? If she didn't know how, it was time she learned. They would teach her. And they did. Three days were spent in tutoring and rehearsing. Mrs. Houdini appeared on the dinner program and gave a successful and amusing performance.

It was all right to tell these acquaintances how little she knew. But there is a convention that magicians' wives must never admit to their husbands that they do not understand and never ask a husband to explain his mysteries.

* *

The Thurston Home.

Does some strange fabric of illusion surround the spacious Long Island home of the Howard Thurstons? Many years ago it was the home of another pair of famous magicians who were very happy there—the late Alexander Herrmann and his wife Adelaide, who still lives in New York.

Mrs. Thurston fancies that sometimes in the evening she sees "the great Herrmann" walking about under the trees—wide spreading Japanese willows, beeches, Chinese maples, silver spruces, cherry trees—and she imagines that he exercises a beneficent influence on all the strange acts that are invented there.

There is a studio on the grounds where tricks are tried out. Would a wife, who is also costumer and designer of stage sets, demand a detailed analysis of the conjurer's art that goes on there? O dear, no! There are things that are never done, words that are never spoken in a magician's family. Take all the mystery out of any relation in life and what have you got left?

* *

Kept Her Popeyed.

Mrs. Thurston never goes to the studio while her husband and his Hindu helpers are working there. She admitted that much of their magic is a mystery to her for weeks at a stretch, that her husband has kept her popeyed ever and anon since she was seventeen. Now their daughter, Jane, is seventeen—a beautiful girl, a singer and dancer and enough of a magician to be preparing for her debut in her father's company next season.

"The mechanical tricks no longer puzzle me," Mrs. Thurston said, "but the psychological magic does. Mr. Thurston's 'suspended animation' mystery I do not understand at all. I don't delve into it much. After watching my husband all these years I do not know how to perform magic. He seems to take it for granted that I know what he knows."

* *

Mystify the Magician.

Both Mrs. Houdini and Mrs. Thurston admit that while it is the magician's business to mystify an audience it is the wife's business to mystify the magician to the extent of convincing him that she understands his tricks whether she does or not.

They both believe that living loses nothing from being embellished by certain amusing byplay, and that any intelligent couple ought to be able to go on being interesting to each other if they will take half as much trouble about being mysterious after marriage as they did before.

Mrs. Houdini intimated that one might as well realize that one never knows what the other is hiding, and that perhaps it is as well not to know. She did not know until after her husband's death that several women, one a widow whom she considered a very dear friend, had been writing love letters to Houdini. She found them in a file, with carbon copies of her husband's replies. There was no word in these answers to make any wife less happy. Still, Mrs. Houdini wishes he hadn't kept that a secret from her. The letters were, of course, returned to the senders for safekeeping. But it could have been possible to have sent them back sooner!

BAFFLED



Mrs. Harry Houdini, widow of the celebrated illusionist, some of whose professional secrets died with him.

Answers to the Quiz on Twin Words

1—Aloud—allowed.
2—Cellar—seller.
3—Hale—hail.
4—Pain—pane.
5—Sail—sale.
6—Altar—alter.
7—Cereal—serial.
8—Hall—haul.
9—Pause—paws.
10—Scene—seen.
11—Arc—ark.
12—Chews—choose.
13—Herd—heard.
14—Peace—piece.
15—Sea—see.
16—Ascent—assent.
17—Course—coarse.
18—Kernel—colonel.
19—Please—pleas.
20—Seas—seize.
21—Ate—eight.
22—Dew—due.
23—Lane—lain.
24—Pray—prey.
25—Soared—sword.
26—Bare—bear.
27—Fare—fair.
28—Led—lead.
29—Quarts—quarts.
30—Sore—soar.
31—Base—bass.
32—Flour—flower.
33—Liar—lyre.
34—Rap—wrap.
35—Soul—sole.
36—Bred—bread.
37—Fore—four.
38—Male—mail.
39—Read—reed.
40—Stair—stare.
41—Beet—beat.
42—Gate—gait.
43—Maze—maize.
44—Recks—wrecks.
45—Stake—steak.
46—Berry—bury.
47—Gild—guild.
48—Miner—minor.
49—Red—read.
50—Sucker—succor.

Child Shipments from Hungary on the Increase

BUDAPEST.—(AP)—More than 30,000 destitute Hungarian children have been adopted by families in Sweden, Denmark, Norway, Finland, Switzerland and France.

The Hungarian government became sponsor for the movement to find homes abroad for offspring of the exhausted war generation after all public institutions had become overcrowded.

A national women's organization has taken active charge of this unusual "export" trade and is preparing to submit a plan to the United States government whereby Hungarian children could be adopted by American families in addition to the regular quota.

DOOMED.

"Doctor, I'm going to die."

"What makes you think so?"

"My lifetime fountain pen just broke!"—Dartmouth Jack O'Lantern.

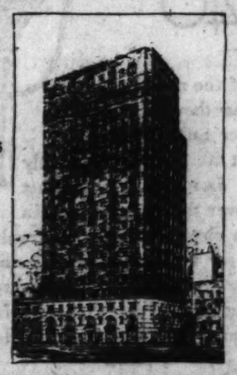
MODEL SUITES NOW SHOWING

— THE —

WHITEHALL

APARTMENT HOTEL HOMES
105 EAST DELAWARE PLACE

1 TO 6 ROOMS COMPLETELY FURNISHED FULL HOTEL SERVICE



IDEAL LOCATION 21 STORIES THRIFTY RENTALS

A DISTINGUISHED place to live—smart both in point of location and the simple elegance of Early American furnishings. Less than a mile from the loop—commanding a marvelous view of the lake, beaches, boulevard and downtown district. Only eight apartments to a floor—each a completely furnished spacious home—quiet and stately. Several unfurnished studio apartments with wood-burning fireplaces. Truly, an address of character—at rentals surprisingly reasonable.

INSPECTION DAILY 9 A. M. TO 9 P. M.

O. E. TRONNES ORGANIZATION—Exclusive Agents—WHITEHALL 6300

Robert M. Birck & Co.

Exclusive Cleaners and Dyers



Some People Are Always Well Dressed

Theirs is the satisfaction of a well groomed appearance, yet they spend no more for clothes than you. The secret lies in cleaning. They know that frequent cleanings keep clothes fresh and always looking new.

Get the most out of your clothes. Send them to Robert M. Birck Company. For years we have been cleaners to a large and particular clientele. The finest summer garments may be cleaned with utmost satisfaction. *Sport clothes a specialty.* Phone for prompt attention.

Furs and Winter Garments

Scientifically cleaned and stored in our modern refrigerated vaults.

We Specialize on Cleaning Home Furnishings of All Kinds

Winnetka Branch
535 Lincoln Avenue
Winnetka 619

Phone Rogers Pk. 0243 4090

Other Phones
Wilmette 619
Highland Park 2695

ROBT. M. BIRCK CO.

. . EXCLUSIVE CLEANERS . .

1811 Benson Avenue, Evanston

Main Office and Works
Phone University 619

English Radio Fans Anxious for Dialogue

Discussions by Noted Men in Demand.

LONDON, Aug. 4.—A new use for radio was found here recently in connection with motor races between London and Holyhead. The difficult problem of keeping the watches of the official timekeepers synchronized during the races was solved by providing them with small portable radio sets, from which they received the official time signals from Greenwich.

Hardly a week goes by that some new step forward is not reported from the Baird laboratories where the television work is rapidly going forward. The latest is the abolition of the great banks of strong lights that formerly had to be used to illuminate the object of which an image was to be transmitted. Baird has not succeeded in transmitting images illuminated only by ordinary daylight—and that at a time when the sun was not shining.

* *

India Likes Radio.

Eric Dunstan, general manager of the Indian Broadcasting company, has just returned to India after a four months visit to England, where he made arrangements for the relay of English programs in India. The Indian relays will begin with a fortnightly program picked up from 5SW, London, which will begin its broadcasting at a time suitable for Indian listeners. Mr. Dunstan reports a steadily increasing interest in radio in India, and says that the future of broadcasting in that country is assured of prosperity.

The radio conversation continues to interest England, and the probability is that the British fan will hear a good many programs in the near future. Radio journals, deploring the fact that conversation seems to have become a lost art in our present hectic society, suggest that it is up to the wireless to restore it to us. Instead of cut and dried talks, they say, let us have two noted men, or more, get together before a microphone and talk impromptu for half an hour on any subject that interests them.

* *

Hamlet on the Air.

Shakespeare went on the radio in London recently when for the first time a more or less complete version of Hamlet was broadcast. As only an hour and a half was available for the performance, there were necessary cuts, but a reader linked up the breaks in the play, and the main scenes were presented in their entirety. Whether the ghost of Shakespeare listened in on the spectral performance or not no one has hazarded a guess, but if he did the sounds of his famous character's words coming from empty air probably succeeded in making "each individual hair to stand on end like quills upon the fretful porcupine."

The formation of a national chorus of 250 voices primarily for broadcasting purposes has been begun by the British Broadcasting association. The organization will be made up strictly of amateurs who are members of other choral societies of London and vicinity. It is to be heard not only over the radio, but also at the B. B. C. symphony concerts given at Queen's hall.

W-G-N to Present "Robin Hood, Inc." for the First Time

Radio next Thursday night will "Robin Hood, Inc.," a new musical comedy dealing with the merry outlaw and his times, will be broadcast by W-G-N, THE CHICAGO TRIBUNE station on the Drake hotel, before it has been presented on the stage. The libretto is the work of Frederick H. Martens, and the music was written by Allan Benedict.

"Robin Hood, Inc.," is the next of the series of musical comedy presentations which listeners are hearing under the able direction of Harry W. Spingold, who began this radio series with revivals of the old La Salle theater successes by Hough and Adams. Some of the works heard had their original presentation back in the nineties, but "Robin Hood, Inc.," is brand new and as yet unproduced on the stage. The same cast that has taken part in the other Spingold revivals will be heard in "Robin Hood, Inc."

Musical Programs to Fill Open Dates in Baseball on W-G-N

The baseball schedules of the Cubs and Sox are such as to result in two open dates this week, and W-G-N, THE CHICAGO TRIBUNE station on the Drake hotel, is planning to fill the time usually devoted to the baseball broadcasts with musical programs. The open dates are Wednesday and Thursday, and each afternoon between 3 and 5 o'clock will find some well known W-G-N vocal performer at the microphone.

On Wednesday afternoon Mark Love, the popular basso, will be heard in groups of songs, and piano solos by Fern Scull are also planned. These artists will be heard in addition to the regular tea time instrumental quartet. On Thursday afternoon, Gida La Tille, soprano, will be the principal performer.

Lingeman Recital Scheduled on W-G-N for Tuesday Night

Headlining the week's offering of classical music from W-G-N, THE CHICAGO TRIBUNE station on the Drake hotel, is the half hour cello recital by Johann Lingeman, premier cellist of the station's concert orchestra. Mr. Lingeman will be heard Tuesday night between 9:30 and 10 o'clock. The product of European training, Mr. Lingeman has played with many of the old world's best known symphony orchestras as a soloist, in addition to numerous concert engagements in this country.

In his concert Tuesday night, which will be made up entirely of classic selections, Mr. Lingeman will use his Amati cello, valued at $30,000.

Lessons in Auction Bridge

BY R. M. ROGERS.

ARTICLE XX.



R. M. ROGERS.

Hands at bridge are divided into three general classes: normal, about 70 per cent; abnormal, 22 per cent; and freaks the other 8 per cent.

In these articles we have given the bidding conventions of normal hands and the minimum number of tricks the bidder must hold in order to make a bid, the number of tricks his partner is assumed to hold in order that the partner may win the bid, and the assumption that if it is a suit bid the kind of trumps credited to the player at the left of the bidder. Subsequently, both the support of the partner and further advances by the original bidder tell the definite story of the number of tricks held in the two hands. This is what is known as scientific bidding and announces [in the language of the game] exactly the minimum number of tricks there are in the two hands under the assumptions. The only variance therefrom arises in the possibility that the left hand opponent does not hold the trump cards accredited to him. We have also given the method of handling two of the three kinds of abnormal hands. The method of handling the 3 suitor will come later.

In this article we will take up the method of bidding "freak hands"—namely: hands that contain seven or more cards of one suit, as freaks of two 6 card suits follow the plan laid down for two 5 card suits.

A partnership game is a misnomer unless partners coöperate; in other words, tell each other those things which are permissible both in the bidding and in the play.

No one can satisfactorily coöperate who has not learned the conventions of bidding generally recognized, and concerning which there is no practical dissension among experts, or those having a standing as authors on the game. Writing a book on it does not of itself give the author a standing, nor make the author an authority, as that requires the support of experts of experience. No one particular person as a writer on bridge who has yet reached recognition has "the standard authority."

The articles published in this paper outline only such conventions as are in perfect harmony with the views of recognized experts and about which there is no controversy in the Auction Bridge magazine, a publication interested in bringing to the attention of bridge players any and all questions that make for the improvement of the greatest of card games.

Original bids only are conventionally recognized as definitely informatory as to the number of quick tricks in the bidder's hands, and if a suit bid, positive location of one of them and the minimum number of tricks that the hand will win at the specified declaration.

A bid of one in a suit says to partner this hand contains 4 tricks, 2 of them quick and 1 in the suit bid. A bid of 2 says this hand has 6 cards in the suit named headed by ace, king, queen, or practically 6 tricks, and a side card of reëntry. Any other suit bid of 2 is what is known as an auction crime. A bid of 3 says to partner this hand has not the quick tricks required for a bid of 1 or 2, and is practically worthless, except at the trump named, and with that trump I can take 6 tricks in my own hand. When a higher bid is made it means an additional trick in the bidder's hands.

There are two kinds of freak hands, one of which should never be shown in the first round of the bidding, and the other should have two or more quick tricks and should be bid on the first round to go game, with the assumption that partner will hold two tricks in support of the bid. This means that a preëmptive or shut out bid should be four in the major suit and five in the minor suit, and that the bidder of a major suit shall have eight tricks in his own hand, and the bidder of the minor suit must have nine tricks in his own hand.

A preëmptive bid does not necessarily prevent a partner from bidding, but he would be expected to keep still unless he had as good a hand with four honors, and he would be expected to support the preëmptive bid the first round if there was an overbid by opponents to show that he held at least the number of tricks assumed by his partner to be in his hands.

A bid of less than five in a minor suit is not preëmptive nor good judgment. If a minor suit is not worth a bid of five, a bid of three rather than four would be better, or a bid of one, if it has the requisites that bid.

It is occasionally true that a hand has neither the requisites conventionally for a bid of one, or two, or four or five, and yet holds a probability of a game with a suit trump and that has a bar to bidding no trump, as for example, void of a suit or holding a singleton and such a hand will take a bid of three. For example:

Spades—K, J, 10, 8, 5, 4, 2.
Hearts—K, 9.
Diamonds—8.
Clubs—A, K, 2.
Or
Spades—A, 5, 4.
Hearts—A, Q, 8, 7, 5, 3, 2.
Diamonds—5.
Clubs—J, 8.

The first example above has not the conventional requirement for a bid of 1. The second has the requirement for such a bid, but a bid of 3 should be made in either case, as both are lacking the conventional holding required for a bid of 1 no trump.

It must be understood that in all that has been said above in regard to bidding, whether preëmptive or not, is for an original bid by a first or second hand. Original bids whether preëmptive or not made after two passes or three passes require the additional tricks that are recognized as necessary after the partner has passed.

A preëmptive bid of a freak hand would be an exhibition of poor judgment if the strength of the hand was distributed and the holding would permit a bid of 1 as a gradual advance in the bid might bring a double that could be defeated and would be worth more, as a shutout bid will not be doubled unless the doubler is sure of defeating it without any assistance from his partner, and that rarely happens. Raising the bid from 1 to 4 or 5 over opponents gives a greater opportunity for one of them to believe that what might have been a preëmptive bid can safely be doubled because it was not preëmptive.

Some excellent players do not use the preëmptive bid at all, and if they have not the requisites for a bid of 1 or 2, or 3, they wait until the second round to show the strength of their hand.

A preëmptive bid should be the first and last bid of the player that makes it, and any further action must depend wholly upon the partner who, if he advances the bid, will indicate thereby a greater holding than the original bidder assumed him to have. Last but not least, it is generally advisable to pass on the first round when holding a freak hand whose strength lies wholly in the suit and the suit is not established.

[Copyright: 1928: By The Chicago Tribune].

Inside the Loud Speaker

BY QUIN A. RYAN.

THE biggest show on earth! Admission only three pins! Radio entertainment is as free as rain water. All you need to buy is something to catch it in. The good folk hold out their bushel basket radio horns and collect the manna from the heavens.

The broadcasters are the butter-and-egg men by appointment to his majesty, the American fan. They put the finest talent of the world at the beck and call of the public and never pass the hat.

Yet they have their sordidly materialistic moments. About eight times a day they sit down and ask, "Who's going to pay for it?"

As in the case of the weather and Charlie Dawes' pipe, everybody talks about it, but nobody does anything.

Of course, after five years of broadcasting gratis, it's rather late to suggest that Santa Claus operate on a strictly cash basis. The broadcasters should have laid down a box office plan before they rushed pell-mell into their philanthropies.

MANY a pretty theory has been teed up for consideration, and by and



large they have all been sliced into the rough. Some have popped the question of licensing radio listeners, the proceeds to go to the broadcasters. Former Secretary of Commerce Herbert Hoover has said of this:

"This country would never stand for licensing or taxing radio listeners. That idea works only when one company has a monopoly and all the revenue so derived goes into one pool. And we don't like monopoly. And, then, how are you going to have a police force snooping around for illicit aerials and searching people's homes?"

Of a proposed tax on radio equipment, Mr. Hoover stated:

"[illegible] go into the theaters and pay admission, and that solves the problem right there for the stage and concert hall; but it is obvious that there is no such way of getting the radio audience to pay for what it gets. So you've got to approach that some other way—leaving out the license tax scheme.

"I've heard only one very feasible suggestion. That is to fix a certain tax—say two per cent, for instance—on the sale of radio equipment. . . . You could provide enough that way to pay for daily programs of the best skill and talent throughout the year."

ONE STATION, WHB of Kansas City, inaugurated a plan of selling annual "box seats" to its "invisible theater," with printed programs and life size theater tickets being sent to all who contributed to the visible box office, entitling them to a specified seat. There were many voluntary contributions, but the stunt was abandoned after a while.

So, after all's said and little's done, we find the broadcasters reverting to the basic formula of program broadcasting—the brandishing of indirect advertising. The good will, the "institutional publicity," and the trade-mark advertising that are derived from sandwiching the name of a product or an institution in between program offerings warrant the broadcasting expenditures, they say.

The majority of the broadcasting stations advertise only one thing, the firm name of the organizations operat-



ing them, and this is construed not so much as advertising as it is an identification of the station the listener is hearing. Some stations maintain themselves as agencies for the advertising of others' trade names, selling time on the air as newspaper advertising space is sold. The advertisers may be charged from $75 to $1,000 an hour to present their entertainers on the air, the rates varying with the time of day and the extent of the territory the station covers.

A MOTLEY family is engaged in the business of broadcasting as an indirect advertising medium—radio manufacturers, theaters, newspapers, department stores, universities, state experimental stations, churches, fraternal socities, railroads, and hotels.

It's mild advertising and innocuous propaganda that are sustaining the radio stations and providing the biggest show on earth free of charge. It will remain mild and innocuous, because whenever it starts to run amuck the audiences will attend to the matter themselves.

Philco Service in your home..... $1.00
Regardless of Time Required
Ph. Lakeview 0490, Sunnyside 1751

Allen McQuhae to Be Heard in Tennyson Lyric

Concert Falls on Eve of Poet's Birthday.

Allen McQuhae, tenor, and the Sittig trio will present the concert in the Atwater Kent radio hour tonight, to be heard over W-G-N, THE CHICAGO TRIBUNE station on the Drake hotel. The string trio will play two numbers, with seven well known songs by the Irish tenor.

The concert falling on the eve of Tennyson's birthday, Mr. McQuhae will feature in his program the poet's best known love lyric, "Come Into the Garden, Maud," considered by critics one of the great love songs of the English tongue.

The Poem, "Maud."

The music is by Michael William Balfe, best known as the composer of "The Bohemian Girl."

The tragic poem, "Maud," of which the song is a part, appeared in 1855.

The lyric is the climax to the story as the lovers were discovered in the garden and Maud's brother killed in the duel that followed.

The lover fled to Brittany, where he became insane following the sudden death of the 17 year old heroine.

Songs to Be Heard.

Balfe, a native of Dublin, started his career as a violinist. He later studied singing in Italy and in his twentieth year made his debut as Figaro at the Italian Opera, Paris. Ten years later he sang in his own opera, "Joan of Arc," at Drury Lane theater, London, where, at 15, he had played the violin in the orchestra. He has written many operas.

McQuhae's program includes "I Hear a Thrush at Eve," "The Next Market Day," "Little Boy Blue," "Where My Caravan Has Rested," "Twilight Shadows Are Falling," and "I Heard You Singing." The trio will play "Swanee River" and Beethoven's minuet in G.

Dates Are Set for Campaign Talk Hook-Ups

Secretary Herbert Hoover, Republican nominee for President, will deliver his acceptance speech from Palo Alto, Cal., Saturday, Aug. 11, at 4 p. m. Pacific time, 5 o'clock mountain time, 6 o'clock central standard time, 7 o'clock central daylight time, 7 o'clock eastern standard time, and 8 o'clock eastern daylight time.

Gov. Al Smith, Democratic nominee for President, will deliver his acceptance speech from Albany, Wednesday Aug. 22, at 7 o'clock p. m., eastern daylight time, 6 o'clock eastern standard time, 6 o'clock central daylight time, 5 o'clock central standard time, 4 o'clock mountain time and 3 o'clock Pacific time.

Senator Charles Curtis Republican vice presidential candidate, will deliver his acceptance speech from Topeka, Kas., Wednesday, Aug. 15

Senator Joseph T. Robinson, Democratic vice presidential candidate, will deliver his acceptance speech from Little Rock, Ark. some time during the week of Aug. 26.

A speech which Secretary Hoover will make at his birthplace, West Branch, Ia., will also be broadcast. The date has been tentatively set for Aug. 25.

ATWATER KENT RADIO

Here is the thrill of radio at its best.



TRY THE 1929 ELECTRIC SET MODEL 40

$77 (without tubes)

MODEL 40 A. C. Set. For 110-120 volt, 50-60 cycle, alternating current. Requires six A. C. tubes and one rectifying tube, $77. Also Model 42 A. C. set, $86, and Model 44 A. C. set, $106 (without tubes). Battery sets, $49 and $66 (less tubes and batteries).

OWNERS of the new Atwater Kent 40 say they have never heard a better radio than the Atwater Kent 40. *They* say it exactly meets their desire for a compact electric receiver that would bring in the programs clearly and give no trouble at all. *They* say they didn't realize until they tried the Atwater Kent 40 that even the largest and best-equipped of radio factories could produce so fine a set at so low a price.

That's what *they* say—these thousands who are so enthusiastically spreading the reputation of Model 40—which works from a lamp socket at a cost of only a fraction of a cent an hour.



"Radio's truest voice" Atwater Kent Radio Speaker: Models E, E-2, E-3, same quality, different in size, each $20.

The nearest Atwater Kent dealer would like to hear what *you* say, and he'll give you a home demonstration. With Smith and Hoover getting ready to go on the air—and with all sorts of enjoyable programs being broadcast every day—why not say "Home Demonstration" today?

Prices slightly higher West of the Rockies

ATWATER KENT MANUFACTURING COMPANY
A. Atwater Kent, President
4700 Wissahickon Ave. Philadelphia, Pa.

On the air—every Sunday night—Atwater Kent Radio Hour—listen in!

W-G-N RADIO PROGRAM

The Chicago Tribune Station

On the Drake Hotel
416.4 Meters—720 Kilocycles

SUNDAY—AUGUST 5

"Heah Me Tawkin' to Yo!!!"

It's Fess Williams, and "heah him tawkin' to yo," tonight as he opens with an "e'spo'tulation" at 11 o'clock. He and Harry Gourfain have heaped hot note on top of blue note until they and their riot are ready to break out in the jazziest storm rhythm you ever heard. Just hear it and grin. Chuckle comfortably with Fess Williams, then just *try* to make your foot behave.

Fawn Post Trowbridge



ON Sunday afternoon in August it is certainly refreshing to hear the sweet soprano voice of Fawn Post Trowbridge. Her gay classics will certainly enliven you as she skips through difficult passages with remarkable ease. Her half hour begins at 2:10 this afternoon.

Salerno . . .



LAWRENCE SALERNO will entertain you, he will, too. You'll enjoy his expressive baritone voice as he sings those songs which come so naturally to him. He'll offer his melodious twenty-five minutes at 2:30 this afternoon.

HOOPLAS and HISSES

Tell Us Not in Mournful Numbers

W-G-N:

Sirs: Maybe you enjoy having your station sound like a funeral chapel, or maybe you just want no one to listen to it. At any rate, no matter which you are trying for, your station is a howling success.

HARVEY SPUR,
Athens, Ill.

We Keep Our Face Washed

W-G-N:

Gentlemen: Your program last evening was most enjoyable. I want to express my appreciation of Frank Smith. It is rarely one hears such clearness and beauty of tone.

May I add that your entertainment is always clean and wholesome and worth while at all times. Very truly yours, D. H.

"YERROUT!"

THE Sox and the Yanks are going at it today out at the south side diamond at 2:55. It's going to be a good game and it's going to be broadcast to you from W-G-N. Make yourself some lemonade, set the loudspeaker out on the porch and see the Big Game through the eyes of the announcer from your favorite chair.

THE 100 CLUB Here's How . . .

Chicago, Ill., July 23, 1928.

Gentlemen:
Here is a list of the consecutive hours I have listened to W-G-N and I am eligible to the One Hundred Club with a little to spare:

June—		July—			
20	1½	1	1¼	13	½
21	2¼	2	3	14	½
22	2	3	2	15	¼
23	2¼	4	3½	16	1½
24	7	5	4	17	½
25	3½	6	2½	18	½
26	3	7	4¼	19	½
27	4	8	2¼	20	¼
28	4½	9	2	21	½
29	6½	10	¾	22	½
30	¾	11	2	23	½

Total ..... 186½ Hours

I have always listened to W-G-N, but this is the first time I have expressed my appreciation of your programs. I particularly enjoy your football broadcasts and your morning news. Henry Selinger and his violin is another favorite with me. And I like some of the stories by Tyson and Tommy Costa.

Yours truly, W. S. Jones.

Just listen to W-G-N for 100 hours without tuning in another station and send us your name for 100 Club membership.

448. Charles Natius, Windsor Park, Ill.
449. W. S. Jones, Chicago, Ill.
450. Mrs. Sara Bugg, Colchistu, Ill.

Details of Today's W-G-N Program

Daytime

9 to 11—Lecture by Judge J. F. Rutherford.
12 to 1—Reading of the Tribune Comics.
1 to 1:30—Henry Dixon's Hawaiians.
1:30 to 2—Walter Pontius, tenor; Mark Love, basso.
2 to 2:10—Readings: Griggs.
2:10 to 2:30—Fawn Post Trowbridge, soprano.
2:30 to 2:55—Lawrence Salerno, baritone.
2:55 to 4:30—Baseball: Sox vs. New York.
4:30 to 6—Arabian Nights Entertainment.

WLIB

6 to 6:10—Million Sing.
6:10 to 6:50—Punch and Judy.
6:50 to 7—Blackstone String Quintet.

W-G-N

7 to 7:30—Old Fashioned Almanack.
7:30 to 8:15—Jean St. Anne, Baritone; Drake Concert Ensemble; Blackstone String Quintet.
8:15 to 8:45—Atwater Kent Program.
8:45 to 9—W-G-N Trio.
9 to 10—Our Music Room.
10 to 10:15—Tomorrow's Tribune.
10:15 to 11—Frank Roberts, Tenor.
11 to 12—Fess Williams and His Colored Band.

METROPOLITAN SECTION

Chicago Sunday Tribune

THE WORLD'S GREATEST NEWSPAPER

Special Features and Radio

W— AUGUST 5, 1928.

South Side Widow-Waitress Lands $50 Politeness Prize

B. A.'s Turning A. B.'s Stir Ire of First Mates

But College Lads Do Like to Go to Sea.

TO most people B. A. means Bachelor of Arts; A. B., little more than the beginning of the alphabet. In nautical language, however, A. B. means able seaman—a man who can tie a bowline, chip paint, splice wire cable, or steer a ship. B. A. to A. B.—rather a radical transformation this, to be effected as casually as many college men do effect it every summer.

But effect it many a B. A. does, and that is why, if you are one of the hundreds of thousands of Americans who make an annual pilgrimage to Europe, you may find your stewards, your brass polishers, or the bus boys who make themselves generally useful aboard your ship have been recruited from the ranks of new graduates of the most distinguished colleges in the land.

With commencement week comes the urge to launch out into the world of adventure and romance. Harassed by professors, surfeited with things academic, the poor B. A. feels that he would "sell his tired soul for the rocking beam sea roll of a black Bilboa tramp." But, unfortunately, since many first mates won't have them aboard at any price, the market for tired undergraduate souls is not always good.

* *

Can't Be Fired at Sea.

Mates know that although most of the boys who ship before the mast are keen to learn and willing to work, they are woefully green, and that a green man can wreck the works even more thoroughly afloat than ashore. Then, too, you can fire a man ashore, but what can you do at sea? Give him a life preserver and say, "Here, when we cross the equator you're through?" Hardly. Having signed a man on in New York, let us say, you must bring him back to New York. If you fire him in a foreign port the government will speak to you about it.

But your undergrad stands in small awe of first mates. He finds that a fraternity brother has a third cousin. Regarded as an isolated fact, this is neither significant nor remarkable. Fraternity brothers not infrequently have third cousins. This particular third cousin, however, can obtain an introduction to a man—not merely an ordinary man, but one who can write a letter to a friend. This fact is also not remarkable. Many men have friends to whom they can write letters.

[Continued on page four.]

GOOD LUCK



James Harrington, aged 82, wishes Al Smith well in his campaign for the presidency and he's going to send the Democratic nominee this big, nickel-plated horseshoe. Mr. Harrington, who lives at 657 Briar place, has been shoeing horses in Chicago for the last sixty-five years. In fact, a year ago at the state convention in Elgin he was honored as being the oldest active horseshoer in the state. The apron worn by Mr. Harrington is one which he bought from the blacksmiths' union forty-five years ago.

[TRIBUNE Photo.]

OUR TOWN

What Dame Gossip Says About the Neighbors.

W. H. THOMPSON, formerly of the Hotel Sherman, was a visitor last week from Eagle River, Wis., where he has been indulging in fishing and thinking.

* *

Commissioner of Public Works Richard W. Wolfe, our local cultural uplift influence in poetry, was quite amused at the excitement that swept the north side anent the discovery of a street with perfectly good paving. The street, Robbins terrace, is privately owned, and therefore Mr. Wolfe could not be held responsible for its condition. Ha! Ha!

* *

To fellow villagers who find it a wee bit sultry to adventure their souls among the masterpieces of the Art institute these August days, ye ed prescribes a Skokie sunset. Drive west in Wilmette in Lake street, past Ridge road of storied Indian legend, and on to Hibbard road. Thence north to Willow road, in Winnetka, or as far as Elm street, if one so wishes. But, once in Hibbard road, drive slowly. Better yet, park your car alongside some meadow, sweet now with the breath of clover, and let your jaded city eyes focus upon the horizon. The western sky is nature's canvas, and as the great golden orb sinks slowly behind the distant treetops she splashes from her cosmic paint pot such colors as no mortal hand can ever hope to compass. A Skokie sunset is the only earthly thing your humble correspondent has ever encountered that is comparable in beauty to the Twenty-third Psalm.

* *

Harry Frank, the baker, of 5221 Drexel avenue, says the school and laboratory of his popular profession at West 69th street and Emerald avenue has evolved a new type of milk solids bread, six ounces of which equal in nutrition a pound of the best sirloin steak or ten eggs. Let the housewives rejoice.

* *

Mrs. Willis E. Tower of 432 Normal parkway is now sojourning at the home of her daughter, Mrs. Murray C. Harvey, Wellesley Hills, Mass., where she is making the acquaintance of a new granddaughter, who was born on Independence day.



JUDGE DANIEL P. TRUDE.

DAN was convalescing from his first attack of Blackstone's Commentaries when the "I Knew Him When" club camera surprised him in the foregoing still life study. Even so, note the judicial poise and dignity.

As the keen minded reader may have suspected, Dan was not yet on the bench. He had not left the high chair, wherein family tradition hath it, his first childish utterance was lisped, viz: "Oyez oyez, the honorable meal of the Trude family is now in session."

Well, Dan early gave promise of his proclivities for public office. He started in running, acquiring his C on the track team of the University of Chicago, where he won both the low hurdles and the law hurdles. He's been on our municipal bench so long now we regard him as a perennial.

Son of Alfred Samuel Trude, nephew of former Judge George A. Trude, second cousin of Municipal Judge Samuel H. Trude. Really, as we were saying, is it any wonder our legal guild invariably refers to Dan's family as tried and Trude?

* *

Giddy youth at the wheel of a big automobile apparently mistook Nor-

[Continued on page two.]

Can You Name Twin Words in This New Quiz?

Here's Chance to Test Skill at Homonyms.

Did you ever hear of homonym? Yes, it is a distant cousin of a synonym. Homonyms are words which have the same sound, but are spelled differently and have different meanings—"ball" and "bawl," for example.

In the quiz that follows, pairs of homonyms are suggested by definitions or synonyms such as are used in cross word puzzles.

Credit yourself with 2 points for each set guessed correctly. Then a score of 70 is fair, 80 is good, 90 is excellent, and 100 means that you are quite an etymologist!

Answers are to be found elsewhere in this section.

1—Audibly.
Permitted.
2—An excavation in the ground.
One who barters for money.
3—Robustly healthy.
Frozen rain.
4—Soreness.
A piece of glass.
5—To navigate.
Act of vending.
6—A place for worship.
To change.
7—Pertaining to grain.
Pertaining to successive parts.
8—A large room.
To drag.
9—A stop.
Feet of a beast.
10—A sight.
Observed.
11—Part of a circle.
A chest.
12—Grinds with the teeth.
To select.
13—A drove of cattle.
Listened to.
14—A state of quiet.
A part.
15—A body of water.
To perceive.
16—An upward slope.
To agree to.
17—A place for running.
Not fine.
18—The meat of a nut.
Commander of a regiment.
19—To delight or gratify.
Excuses.
20—Looks at.
To grasp.
21—Consumed.
A number.
22—Moisture condensed from the air.
Owing.
23—A narrow passage.
Reclined.
24—To entreat.
To plunder.
25—Flew aloft.
A weapon.
26—Naked.
A wild beast.
27—Money paid for a journey.

[Continued on page four.]

A YOUNG WHOLESALER



WHEN the family needs ice, little Albert Bollyn of 4823 Polk street believes in getting the best possible buy for the money. So Albert trundles his wagon to Flournoy street and Cicero avenue and buys a cake at wholesale price. You see him here being served by Louis Wagner.

[TRIBUNE Photo.]

Kazoo Turns Trick When Left on Table

Neighborhood Nuisance Found to Be Reporter.

By Helen Dare

THE kazoo turned the trick for her—the kazoo that I left on the edge of the table where one usually leaves a tip. She followed me half way down the block to return it.

It had been a lean day for politeness until then. Not that any one had been really rude. That takes too much of an effort. They had been polite enough—but only enough. Here I had found politeness plus.

I made my way to a table in the tea room at 1450 Hyde Park boulevard. A cheery good afternoon directed my glance to the waitress. She was slim and pretty, her face was young and pleasant looking, although her hair was turning gray.

As I pondered long over the menu she stood patiently beside me, with no trace of irritation even in a movement. I finally gave my order and then, when she was almost to the kitchen, called her back and changed it.

* *

Recovering the Kazoo.

"Now, you want the tea ball left out," she said, repeating my instructions, "and you don't want any extra dressing on the salad. Is that right?"

I nodded and she went out, only to be called back by a rough masculine voice in the hallway. It came from a soiled looking individual, with shirt sleeves rolled up and hat awry—obviously not a customer.

"Is Mrs. Griffiths here?" he grunted.

"Why, no," she said. "I'm sorry. Can I do something for you?"

"Naw, I gotta see Mrs. Griffiths."

"Well, I'll find out when she'll be back," and she disappeared again, returning to tell him he might find the lady in at 5 o'clock.

She brought in my order, correct in all its specifications, and exchanged pleasantries with me over the weather. Then she retired to the back of the room to type menus for the evening.

[Continued on page six.]

A Store Built on Fashion, Courtesy, Service and Economy. Convenient to All of the West Side.

MADIGAN BROTHERS

MADISON AT CRAWFORD

Store Hours—Daily, 9 until 6 p. m. Saturday—9 until 9:30 p. m.



August Sale—KIDDIES' Chinchilla Coats

The August Coat Sale for the little ones is an annual event that brings the newest styles for winter at extra savings. Chinchilla is the favored fabric this season and these coats have the finest details of the new vogue. They are offered in the pre-season selling at very low prices considering their extraordinary quality. Come to the second floor junior section and see these coats. You'll save by buying them now.

FIGURE 1 ABOVE Germania Chinchilla Coat for girls of 2 to 6, muff pockets, smartly styled and in colors of cocoa, snowberry, navy and French blue. **12.75**

FIGURE 2 ABOVE Girls' Germania Chinchilla Coats with saddle shoulder and patch pockets, lined throughout, extra well tailored, colors of green, red, cocoa, French blue, navy and marine. Sizes 7 to 14. At **16.75**

FIGURE 3 ABOVE For the baby boy. Germania Chinchilla Coats, set in sleeves, top pockets, lined and beautifully tailored. Colors baby blue, light buff and navy. Hat to match—sizes 1 to 3 years. The set, at only **14.75**

FIGURE 4 ABOVE Boys' Chinshilla Coats, military style with emblem on sleeve, in navy blue. Double breasted and excellently tailored. Sizes are 2 to 10 years. **8.75**

Junior Section—Second Floor

Rayon and Celanese Voile

$1.19 Yard

THIS lustrous fabric has the appearance of silk. It is in beautiful print designs and is most popular for cool summer frocks. It has the approval of the newest fashion and at this price is a very unusual value. It measures 36 and 40 inches in width.

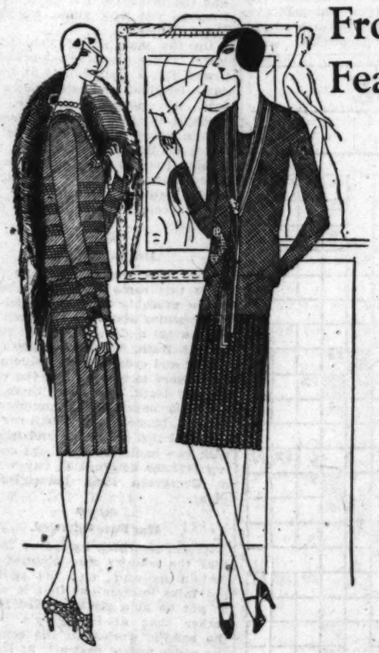
Cotton Bedspreads-$1.89

THIS is a very fine quality spread. It is in Ecru with either Blue, Rose or Gold stripes. It is 80x105 inches for a full bed. A very fine spread for summer use.

Dimity-Batiste-Voile-38c yd.

THESE wash fabrics are in printed patterns on light grounds. They are grouped at this value giving price. There are beautiful crisp fabrics which have many dressmaking uses.

First Floor



Frocks of Silk Show New Features for Late Summer

$25

STYLES for late summer that have the influence of the new full mode. Frocks that you can wear into the autumn season. These are models for daytime and street wear. They're in plain colors and have charming details that lend to them an individual chic.

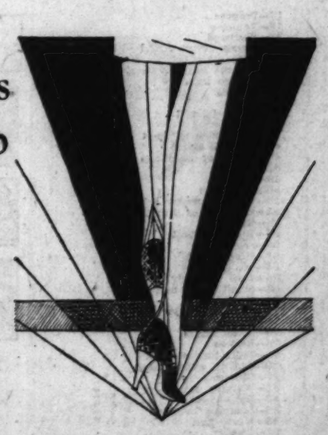
Women's-Misses' Frocks—Second Floor

Phoenix New Profile Heels All Silk Chiffons-Picot Top

$1.95

THIS new heel by Phoenix has met with unusual popularity. It is a very sheer hose with picot top and is silk from toe to top. Colors are Sundown, Haze, Vanity, Blush, White, Jade, Tawny, Kasha, Peach, White and Morn.

Hosiery—First Floor



The August Sale of Blankets

Buy Now and Save for the Chilly Winter Nights Ahead

Nashua Blankets-Wool Finish

THERE are cotton blankets with an all wool finish in tan and plaids. The tan blankets measure 70x80, the plaids are 60x80. They are very attractive.

$2.95 pair

All Wool Blankets

FINE soft, fluffy, all wool blankets that are extra warm. They measure 66x80 inches and are in colors of maize, orchid, rose, green and tan.

$8.85 pair

These Blankets are Values in the August Sale

70x80 All Wool Blankets	$10.85
70x80 All Wool Torton Plaids	10.85
72x84 All Wool Blankets	12.85
66x80 All Wool Novelty Single Blankets	5.85
68x80 Part Wool Blankets	3.85
72x84 Part Wool Blankets	4.45

A Nominal Deposit Will Hold Blankets Purchased Now for October 1st Delivery

OUR TOWN

What Dame Gossip Says About the Neighbors.

[Continued from page one.]

wood Park's town pump for a pedestrian and hit it in the gleaming, leaving it prone on its handle. Now the weary commuter, just returned from Chicago, is bereft of assaugement for his parched tonsils until he reaches the faucet of his private domicile.

* *

OUR esteemed fellow townsman and Standard Oil factotum, Frank Surdukowski, had the misfortune to be kicked in the eye by a cow last month, and the organ is still black and blue as we go to press. Mr. Surdukowski ever since has been subjected to base calumnies and contumelies. Aspersions of an alibi have even been broadcast, and frequently, on social occasions, when Frank has arisen to explicate further as to the circumstances, he has been greeted with a loud raspberry. Tsk! Tsk! What is this country coming to? Is there to be no liberty of person whatsoever? A man is certainly entitled to an honest shiner honestly arrived at, and we congratulate Frank that it was a cow and not a mule.

* *

Because of the general lull in business and other activities, King George, prominent Britisher, has been laid off at the city hall for the summer, but may be put to work again for the fall hustings, we understand.

* *

Joe Czarniak, the star pitcher of the Summit Cythereans, got his bat in front of a ball tossed by the opposing twirler and socked a homer in a game with the St. Richard Arrows. Joe was so surprised he fainted.

* *

Heartening news for the stay-at homes continues to trickle in from the vacation front. A cryptic postcard from President Harry Witter of the Northcenter Lions club, now in Detroit, informs his friends: "Having a fine time. Yes, I got some in Canada. Very nice, too." . . . From Edinburgh, Scotland, comes the sustaining thought from Dr. J. W. Rust: "In Scotland, drinking Scotch with the Scotch." Who bought the last round, he does not say.

* *

Stephan J. Janecki, chairman of the program committee of the annual basket picnic of the Central Fullerton Avenue Business Men's association, expects every man to do his duty today at Deer park, near Palatine. The merchants and the First Lutheran church nine will cross bats, and there will be races for the fat men, the skinny men, the married women, and the flappers. In addition, there will be 4,000 free balloons.

* *

GAGE PARK is agog, as we say, over the design of H. D. Wells of 7115 South Hoyne avenue to perfect a man-carrying glider. Mr. Wells, formerly associated with Eddie Stinson, believes he can duplicate the exploits of the Germans. Cooperating with him are B. C. Friedman, instructor of handicraft in the south parks; Clarence Krejci of 5253 South Washtenaw avenue; Ernest Marcuiller of 729 North Homan avenue, and John Rappold of 918 West 35th place, all active in model airplane building.

* *

In recognition of his valor during the battle of Forges, Dr. Benedict Aron of 6155 South Kedzie avenue has received from the French government the Verdun bronze medal, on which is inscribed: "They shall not pass." Dr. Aron, a major in the medical corps overseas, led in the evacuation of wounded under fire. He is a member of the staff of St. Bernard hospital.

* *

Mrs. William H. Steinke of 1452 Whitcomb avenue, Des Plaines, celebrated her sixty-second birthday anniversary last week by entertaining her children and her twenty-one grandchildren at a dinner at her home.

* *

As regards the folks and flivs in history, John J. Wright of 2124 West 103d street claims a record. He avouches he has the oldest flivver in Chicago, if not in the U. S. A., excluding, of course, Mr. Ford's own collections. It is of the vintage of 1903, some decades before Henry made a lady out of Lizzie. It is one of the original two cylinder type. Somewhat battered, altogether squeaky, decidedly rusty—but the engine chugs on as merrily as Mr. Tennyson's brook. It can do all of 18 miles an hour. Mr. Wright discovered it in a barn near Memphis, Tenn., and promptly acquired it. It antedates the model T by five years. Which reminds ye ed there must be some rare specimens of the latter model rattling over what we laughingly called our pavements. What appears to be the oldest four cylinder flivver in these parts is owned by a frat house at Northwestern university, but you never can tell.

* *

A RUMOR is current that Arthur C. Lueder, our enterprising P. M., is seriously debating the advisability of supply all money order counters in loop postal stations with new pens that will write instead of scratch. However, it has not been confirmed, and any way such projects require time.

* *

Of late a queer fishy taste in lake water has been detected by the discriminating palates of Lake Foresters. Superintendent John C. McNicol of that suburb's water department, after due research, explains that it is due to the little plant organism known as algae, and that there is nothing to worry about. Scientists, says Superintendent McNicol, declare that it is the algae that give to fish the fishy aura or personality, and that without the algae fish would not taste like fish at all. So chemically pure, in fact, is the algae that one may safely use the water it inhabits in synthetic gin without poisoning the water.

* *

Prof. Etaoin Shrdlu will be pleased to learn that George Shaffer Dibelka has arrived at the home of Mr. and Mrs. James C. Dibelka of 433 South Maple avenue, Oak Park. Mrs. Dibelka is director of the Journalistic Register, a vocational service for women writers conducted by Theta Sigma Phi, honorary sorority for women in journalism. The new arrival, the Dibelka's third child, is named for Mrs. Dibelka's father, George E. Shaffer of the Chicago Daily Post, and for George Shaffer of Hollywood, THE TRIBUNE correspondent. By all the precepts of the column rules newspapering should be pi for George.

* *

South Chicago residents are complaining that the speed of the interurban busses through the city's streets constitute a menace. They frequently travel 40 miles an hour, it is alleged. Two drivers were arrested last week. They were fined $25 and costs, but later were discharged. One citizen writes that "to observe one of these thundering busses with open cut out, traveling through heavy boulevard traffic at 25 to 40 miles an hour, gives one a sobering and creepy sensation. It is an increasing menace, borne out by the daily casualties listed in the press."

* *

Our northwest side is preparing to celebrate the advent of a fine new department store, the building of which has been under way for a year at Milwaukee, Diversey and Kimball avenues. It will be the largest neighborhood institution on the north, northwest, or west sides with the exception of the Weiboldt's. Lawrence W. Harris will be general manager and the name will be Logan's Department store.

* *

GLEN ELLYN is soon to have a new city directory. The census for it disclosed that there are 7,862 persons living within the corporate limits, and that the most popular family name, numerically, is Johnson. This will be a severe jolt for the Smiths and the Joneses.

* *

Again the village muse honors one of our self-made men, this time James Edward Gorman, the big railroader, and the system he directs. We quote:

You may ride the Rock Island to the Golden Gate
For your summer vacation, and the trip is just great;
You see the Rocky mountains and the canyons grand,
And all the scenic glory of that western land.

Figaro McGee, well known historian of the drama, now summering in our midst, says he is enjoying himself immensely. "I admire you westerners," he said, "and particularly your great, pulsing city, with its indomitable 'I Will' spirit. I wonder if you appreciate the bigness and vastness of it all. Do you know that the spring moving peak in Chicago this year reached a total of 84,028 families; that you have 183 concerns wholesaling lumber planing mill products; that 33 department stores sold $18,489,200 worth of men's and boys' clothing, this figure representing more than 20 per cent of the entire retail sales of men's and boys' clothing in Chicago in 1926? Do you?"

* *

The Edison Park Kiwanis club has demobilized for the summer. There will be no regular meetings now until the first Thursday in November, but there will be a picnic some time this month.

* *

Mrs. Harry A. Vollmann of 4617 North Leclaire avenue won the rolling pin championship at the Wilson Avenue Community association picnic at Virginia grove, Des Plaines.

* *

After an absence of forty years each in America, John Clarke of Midlothian, highway commissioner for Bremen township; and Jesse Clifton of 904 North St. Louis avenue have visited their old homes in England. While Mr. Clifton was there he was met by the Rev. M. L. Dolbeer and Mrs. Dolbeer, his daughter, who had spent more than six years in missionary work in India. They and Mr. Clarke and the two Dolbeer children returned to the United States together.

* *

JACOB WEINSTEIN, who used to run the livery stable at 14th and Margaret streets, where you rented a high stepping nag and rubber tired buggy for the whole of a Sunday afternoon for $2, has retired as an undertaker to become a mortician. "It's the automobile that did it," explained Jake. "The auto has revolutionized our business. We have to put on more style and speed. With horses it used to be an all day trip to Mount Olivet cemetery at 111th street and South California avenue. Now we can handle a funeral there and back in two and a half hours."

* *

Otto H. Quetsch of 5700 Race avenue, has the championship fish story to date. Otto deposes that while in the Lake of the Woods district in Canada he caught a muskie 54½ inches long and weighing 49½ pounds.

* *

The Junior Walther league of Berwyn had a marshmallow and weenie roast last Tuesday in the forest preserves in Riverside, a good time being had by all.

* *

Reynold H. Reuschau of 6531 North Washtenaw avenue, the world's champion Indian club swinger, demonstrated his prowess before the northwest side Kiwanians at a luncheon at the Chicago Town and Tennis club. Mr. Reuschau is a member of the fire engine company at Greenleaf avenue and North Clark streets.

A SMOKE BETWEEN TRIPS



NOT a war-time scene, but a group of bus drivers comparing notes on their experiences encountered while sitting at the wheel. These are the lads who worry about the traffic while you enjoy the scenery. The picture was taken at Ravenswood and Wilson avenues.

[TRIBUNE Photo.]

Reformers in Italy Frown on Hollywood

BERGAMO, Italy.—(AP)—The prefect of Bergamo has climaxed his reform campaign with an order banning publications featuring pictures of lightly draped women.

The review Excelsior, printed in Milan, was mentioned specifically and "its sale or diffusion" forbidden throughout the district. The same severe treatment is promised for any other publications which "ape what is done in a certain country to the north," as one of the clerical papers puts it.

Hollywood is receiving a good share of the blame in this part of Italy. Measures are being considered to dam the flood of pictures of film actresses sent from the United States by Hollywood press agents.

The complaint has been made that if the Italian reform movement continues to spread the tabloids will have nothing to print but pictures of Premier Mussolini on horseback.

Modern Crook Seeks Refuge With New Nose

Underworld Now Takes Up Plastic Surgery.

THE underworld has at last taken up plastic surgery. The old-time disguises so generously used in melodrama and detective story, as well as in real life, following the believing heyday of Gaboriau, long ago proved a sham and a delusion. Modern sleuths were not to be deceived by copiously dyed hair, crow's wing mustaches and walnut stained skin, even when coupled with tramp's rags or society attire, whichever the fugitive had scarcely ever worn before. Indeed, this bizarre camouflage was much more liable to attract than to repel police inquisition—and finger-prints did the rest.

When the late Morgan Robertson wrote years ago his famous tale about the betrayed and ruined husband who went to a mysterious surgeon, and over a period of years had his face slowly and with great suffering changed so completely that he was able to return to his old home town without being recognized, scores of men with pasts to bury must have been startled into renewed hope.

And as they read of the face changer's studied revenge, capped by final admission of his true identity, they must have sighed with despair. If only such things could be done in real life!

* *

Why Not the Bandit?

Today, the progress of plastic surgery, seemingly, has revived this dream in the underworld. If Jack Dempsey could have his nose straightened and Fanny Brice could follow suit, to mention two well known beneficiaries of the newest surgical science—why couldn't the bank bandit and the train robber, their loot safely cached, have their faces changed, the insides of their fingers burned to obliterate fingerprints, and perhaps take on a little weight and manners, and live happily and luxuriously ever after?

Noted surgeons, like Dr. J. Eastman Sheehan, who has performed wonders in face surgery, such as eradication of cancer scars and burns, who has remade eye sockets, chins, noses, and even foreheads, are inclined to believe that man, like the leopard, cannot change his spots. Even though he obtained a new and totally different face, there would still be such persistent "spots" as his habits of speech, thought and mind, preferences in clothing, climates and companions in the opinion of these savants. Police hold much the same view.

* *

Willie Jackson's Case.

But the fact remains that plastic surgery daily makes new strides toward perfect and easeful remodeling of the human face. And it is well established that present-day criminals—at least the leaders—keep as closely in touch with scientific discoveries that may aid their depredations as does the great doctor with those that may help his patients.

The late Willie Jackson was a Chicago bandit, holdup man and gangster, and from the viewpoint of his own kind he was a good one. He had a long record of arrests and surprisingly few convictions. He was a man of medium height, who looked about thirty pounds overweight. His complexion was white as the belly of a fish, only not so clean; and a gangster fist or two had smashed down flat the bridge of his nose. And he was, as you may guess, no kind of Beau Brummell.

On the morning of Feb. 22, this year, Willie Jackson slouched into Grand Trunk train No. 10 at the Chicago terminal and sank down in a seat. He looked at no one, as a crook is apt to do in such cases, and no one looked long at him. He had a ticket for St. Mary's cemetery, a flag or signal stop a few miles from Evergreen Park, a regular station stop. At his request the conductor pulled the air cord and let him off at the cemetery.

* *

Draws a "Gat."

For three successive days Willie made this same trip, until the conductor probably thought he had a job or something about the cemetery. But on the third day, as Willie stepped off the train, he drew a good sized "gat," and ordered the conductor and passengers to stay still in the car on pain of death. He stood there while six pals covered the engineer and fireman, blasted open a mail car door, beat and tied the clerks and made off with two bank transfer bags containing $133,000 designed to pay workers in Evergreen Park industries that night.

* *

Has Face Changed.

Expert sleuthing turned up the fact that the robbery was planned for a certain morning, and the additional but false information that it was to be put on at a station called Harvey rather than at St. Mary's. While the bandits worked at the cemetery, the police waited patiently at Harvey. But you may imagine they lost no time in rounding up "Limpy" and his pals. In three days, they had them all—all save Willie Jackson and a certain Vergil Litzinger; they had recovered, too, all the money except $47,000 which Willie and Vergil had, in one way or another, gotten away with.

What means Vergil employed to keep out of police clutches nobody knows to this day. Perhaps he, too, resorted to plastic surgery. But Willie Jackson came straight to New York city and had his face changed. He had his nose reformed and straightened. He grew a mustache, and had his black hair permanently curled; then he had both hair and mustache dyed auburn. Likewise, he had himself tanned well with ultra violet rays. He reduced his weight nearly forty pounds. This done, he bought himself a complete wardrobe of clothes such as the well dressed young man wears, and a sporty roadster. Then he retired to the quiet little town of Olean, N. Y., where he posed, successfully, as an interior decorator come to the quiet place to work out new designs and ornaments for the New York trade.

* *

Old Life Calls.

Well provided with cash, Willie Jackson might, quite reasonably, have lived out his days completely separated, so far as this earth goes, from the consequences of his past. But somehow the old life called.

Some weeks after he left Olean, Willie Jackson was found dead, shot neatly behind the left ear, in the rear of one of his old Chicago haunts.

Even as he lay dead, the police did not know him. Lieut. Louis Klatzco, student of gangsters, who knew the unregenerate Willie well, looked at the sprawling body and shrugged without recognition. A New York bootlegger who tried to cut in on Chicago's beer klans, was his guess. And it was only through the usual routine fingerprint search that Willie Jackson's real identity was disclosed.

CHEST MADE IN 1492



BACK in 1490 the King of Hanover ordered one Peter Gessner to make this chest. Peter put in two years at the task and died before his labors were finished. Eventually the chest fell into the hands of relatives of Alfred Eusepke. Mr. Eusepke, shown standing by the interesting antique, came to Chicago with his family a year ago, bringing the heirloom with him. Mr. Eusepke lives at 546 West 37th street. [TRIBUNE Photo.]

POLICING THE POSTS



THEY like things spic and span at Harrison street and Cicero avenue, so they're having the street light posts painted up for the summer. The Metropolitan camera found Messrs. F. Grot of 2557 South 61st avenue and Max Strutz of 2931 Keating street busy at the post-painting job.

[TRIBUNE Photo.]

Titles Given Back by Czech Republic

PRAGUE.—(AP)—Czecho-Slovakia, which since its creation as an independent republic in 1918, forbade the assumption of titles to nobility or the receiving or wearing by its citizens of foreign decorations, has now revived the custom of other European countries of rewarding those who have rendered service to the state. Czech citizens may hereafter not only receive foreign decorations but may assume any titles they may have had before the war.

Mother Uses Baby to Hide Smuggling

CONSTANTINOPLE—(AP)—An incident unique in the annals of Turkish smugglers occurred recently at the customs house here when a Turkish woman arriving from abroad attempted to smuggle in a quantity of contraband tobacco tightly packed around the body of her four month old baby.

When the customs officials began unwinding the suspiciously bulging swathes of material which Moslem tradition binds round the legs and arms of infants, the mother took to her heels, abandoning baby and tobacco.

France Draws Lion's Share of Tourist Trade

Paris Popular in Spite of Living Costs.

PARIS.—(AP)—France drew the lion's share of the world's tourist business this summer despite higher living cost and new taxes.

Steamship companies report a small decrease in the total volume of travel from the United States. The annual invasion was late in starting and the peak is already past. All indications point to an early ebb tide of homeward bound tourists, many of whom express a wish to be in the United States when the fur begins to fly during the presidential campaigns.

Busy Until November.

Passage west is hard to obtain during August and September whereas accomodations during October are comparatively plentiful. Last year and the year before the rush did not subside until November.

Tourist business in the provinces along the seacoasts and in the mountain districts is better than in 1921, though not so good as the boomtimes of 1926.

Paris to getting to be an old story to many trans-Atlantic visitors. The number of those who have been here before is proportionately greater each year. They stop for a few days of theater-going and shopping. The "sights" of the city are no longer necessary for them.

All Come to Paris.

But they all come to Paris, or nearly all of them. Perhaps only half of those who cross the Atlantic each summer see London.

The proportion who get to Berlin and Rome and further afield is even less. But most of them still see Paris, coming and going.

The hotels and tourist agencies say they remain here fewer days now than they used to. And the merchants complain that they buy less.

Bargains!

Send us a short and snappy letter telling the how, why, and wherefore of the best bargain you ever struck. We'll pay $2 for every letter published. Address Bargains, Chicago Tribune.

Finding a Treasure.

Speaking of bargains, I think I have had the best luck yet. One afternoon my father and I were out in the country driving. As we drove along, we suddenly experienced the sensation of a flat tire. Father stopped the car, and in order to get off the road pulled up into a rather hospitable looking farm yard, not far away.

As he started to change the tire, a nice little old woman came down to where we were and began to chat with us. Before long, she asked me if I wouldn't like to come into the house and rest. I accepted the invitation and as we entered I was delighted with what I saw. The place was veritably full of marvelous old furniture.

The woman, doubtless unaware of its value, tried to excuse its age and shabbiness. Among all the pieces, I was particularly taken with a gorgeous mahogany chest of drawers which was pushed back in a corner as though in the way. I finally ventured a question as to whether it would be possible for me to buy it.

The owner asked me what I ever could do with the old thing. I assured her I could use it all right, and she told me she thought that perhaps five dollars would be a lot for it.

I fairly shouted "sold," and dashed back to the car to get my father before something happened to shatter my good luck. J. L. T.

Fur for Ten Dollars.

One day as I happened to be waiting through one of the department stores I noticed a beautiful fox fur neckpiece on a table.

I asked the saleslady how much it was and she said $10. Thinking it was quite cheap, I purchased it.

After a few years it needed to be cleaned, so I brought it to a furrier.

He told me that that kind of fur was very rare and it was worth at least $100. C. O'C.

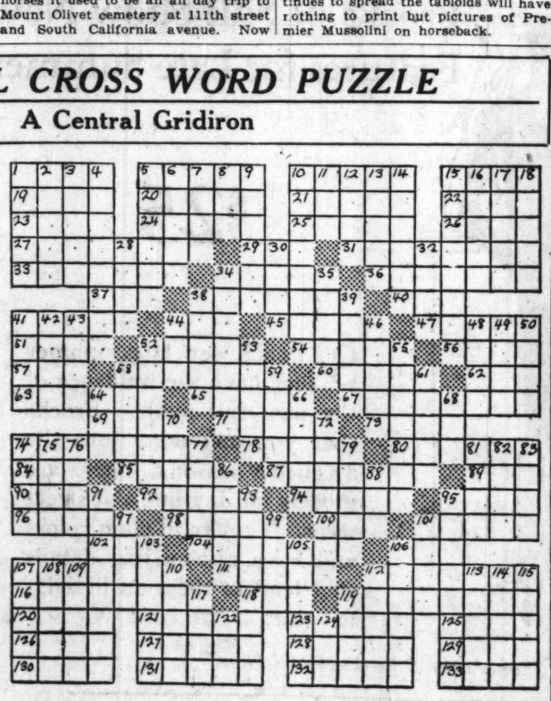
Among Old Bottles.

I was called in by a housewife to buy and clear away a quantity of old bottles for which I paid a few cents. In sorting them I found a full bottle of pre-war whisky worth $6.

Evidently friend husband had been holding out on wife. C. S. W.

ORIGINAL CROSS WORD PUZZLE

A Central Gridiron



HORIZONTAL.

1—First cut of a log
5—Pertaining to cheek
10—Masculines
15—Barriers
19—Boundary
20—Funeral oration
21—Anguish
22—Object of worship
23—Massachusetts town
24—Fourth year bucks
25—Water fowls
26—Nothing [tennis]
27—Strived against
29—Greek letter
31—Improved
33—South American monkeys
34—Angry contention
36—Quarrying chisels
37—Wrath
38—Landed proprietor
40—Madam [coll.]
41—Scuffle
44—Member one of lowest castes of India
45—Foundry model core
47—Slight fault
51—Tree genus
53—Plasters
54—In no degree
56—Rock particles
57—Prefix before
58—Metal ring on cane
60—Check
62—Plastic clay
63—Additional tax
65—Ancient Scandinavian poet
67—Wanton destruction
69—Branches of learning
71—Turn outward
73—Infallible
74—Held dear
78—To send [coll.]
80—Wall painting method
84—Thibetan gazelle
85—Confederate war song
87—Dry by fire
89—Oarsman
90—A barbarian
92—Later
94—Scotch burial lots
95—Leveling staff target [surv.]
96—Ancient Irish dagger
98—Auctions
100—Small saddle horse
101—English wine measures
102—Jerking motion
104—Pertaining to a grove
106—Prefix, wrong
107—Genus of corals
111—Vexes
113—French silk capes
116—Public
118—To strike [Prov. Eng.]
119—To alter
120—Feminine name
121—A step
125—Toward ship's left side
125—Presently
126—Arabian seaport
127—Interjection, away
128—Not lax
129—A promontory
130—Conjunction
131—A flower
132—Alleviated
133—Scotch barrel

VERTICAL.

1—Keen
2—Morning reception
3—Originated
4—Holy water font
5—Offspring of white and a quadroon
6—A drug
7—Domineer
8—Ripen
9—To take ill
10—Small cake
11—Past
12—Tin ore slime
13—Penetrate
14—Orderly arrangement
15—Awkward situations
16—Admire greatly
17—Propose
18—Vehicles
26—Withered
30—Marsh [Prov. Eng.]
32—Boer dialect
34—Ancient Egypt musical instrument
35—Not so high
38—Gushes
39—Ferns
41—Faces [slang]
42—Unbleached
43—Sly, sidelong look
44—Oriental abode
46—Genus of barnacles
48—Parent
49—Compact
50—Sharpness
52—Soluble gummy substance
53—Members of European race
55—Refusals
58—Electrical unit
59—Select
61—Miner's cart
64—To [Scotch]
66—Talk foolishly
68—Small sand mound
70—Genders
72—Idda gateways
74—Urges on
75—Small recess
76—Reckon
77—India justice court
79—Judicial examination
81—Cleansing agent
82—Walking stick
83—Danish coins
86—Lamprey catcher
88—Work unit
91—Dweller
93—Memento
96—Guest
97—Brief explanation
99—Not concerted
101—Italian city
103—German gun
105—A deduction
106—Coined
107—Punitive
108—Compound of oxygen
109—Repetitions
110—Fathers
112—Stanza
113—One who tunes
114—Toothed irregularly
115—Moral perception
117—Small coin
119—Assumes
122—Unit
124—Legume

ANSWER TO LAST WEEK'S PUZZLE



USE COMMON SENSE WAY
DON'T WAIT
Painting and Decorating
DONE ON
Easy Monthly Payments
We Employ Only Skilled Mechanics
ALL WORK GUARANTEED
Call on drop a line.
Strictly confidential.
COMMON SENSE DECORATING CO.
3259 Lexington. Phone Kedzie 2782.



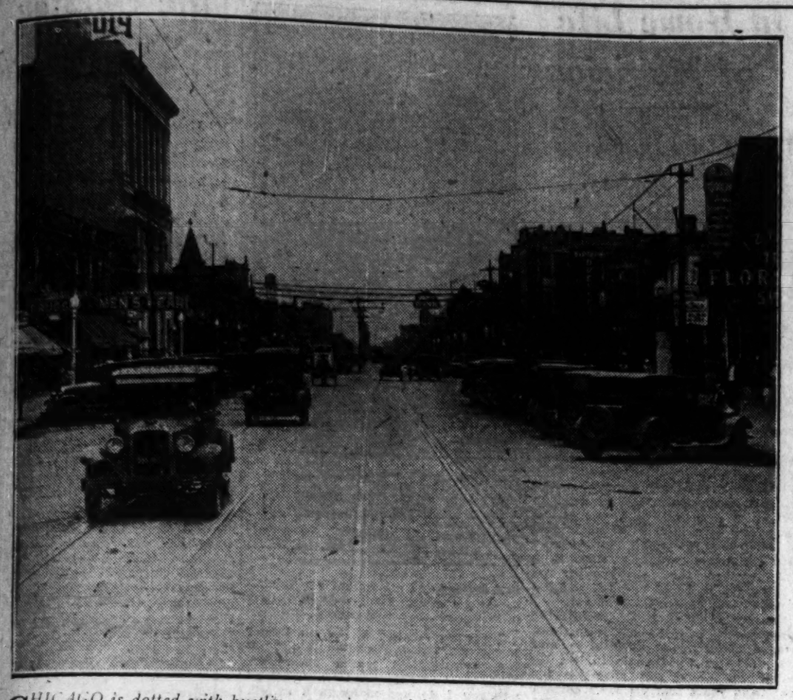
5 Room Summer Cottage
$1,785
For All Materials
We Furnish:
All Lumber, Roofing, Fixtures, Plans, Etc.
Other Cottages as Low as $1200
John Brennan & Co.
Everything in Lumber
Ogden Ave. at 59th Ave.
Cicero, Ill.
Lawndale 4545 Phones Cicero 1833
Brookfield 3546 Berwyn 1835

Service Built GARAGES
$5.00 Down



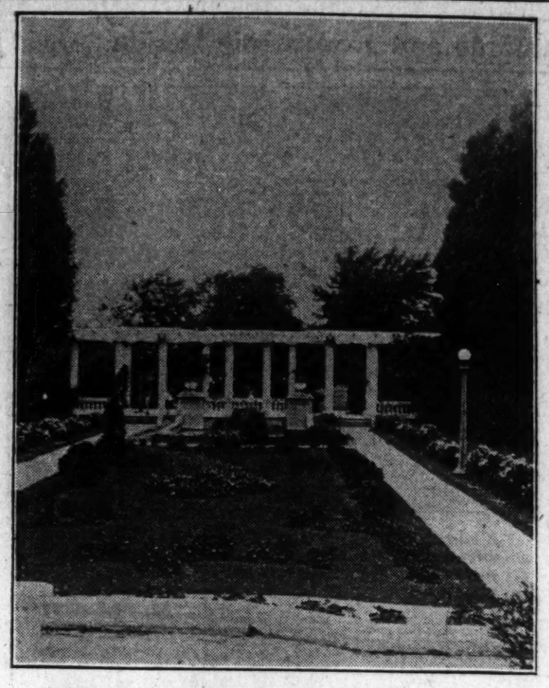
PORCHES, ENCLOSURES
ATTIC FLATS, REPAIRING
REMODELING, FOUNDATIONS
ASK ABOUT OUR SPECIAL 2 CAR GARAGE
$165
Absolutely the Finest for the least money
We Specialize in PORCH ENCLOSURES
Priced Low—Fine Workmanship
Open Sundays and Evenings
Phone Spaulding 7630
COUPON
Service Construction Co.
4346 Cortland St.
Send particulars about the following:
☐ Garage ☐ Remodeling ☐ Enclosure
NAME .....
ADDRESS .....

BUSY BUSINESS THOROUGHFARE



CHICAGO is dotted with bustling, growing, outlying business sections, and this is one of them. In this instance the camera man was looking east on North avenue at Keystone avenue. The amount of business being transacted on that particular day may be judged by the number of autos parked in front of the shops and stores. [TRIBUNE Photo.]

IN SCENIC CHICAGO



PICTURESQUE Chicagoland has few more entrancing spots than the entrance to Portage park at Irving and Long avenues. The pergola, the garden, the shrubbery, and the trees combine to form a picture of rare beauty. [TRIBUNE Photo.]

HER BOWER OF ROSES



OUT at 4438 North Menard avenue Mrs. Arthur H. Janush has a rose bower reminiscent of the days before apartments and the rush for urban life almost blotted out the old-fashioned scenes of beauty. Her large pergola is almost entirely covered with the blooms—something rarely seen in the present-day city. [TRIBUNE Photo.]

Al Unearths a New Language

Claims to Have Heard Twentieth Lingo Spoken in Our Midst

By Snowshoe Al.

THE author was recently informed by a gentleman of even less importance than himself that only nineteen foreign languages are spoken in these United States. Said author disagrees with other unimportant gentleman and submits the following mess of curious lingo to support his own personal belief that twenty foreign languages are spoken in our midst. He claims to have overheard this queer collection of words and sounds on a college campus, but you can believe that or not:



QUESTION: "So yuh grabbed yourself a new roommate, huh? Hoozee?"

ANSWER: "O, ain'tcha heard? It's Freddie, the Dormitory Nomad—I had a helluva time yankin' him loose from that Gypsy Camp, because he sure soaks up a flock o' comedy among them Cliff Dwellers—it took me t'ree hours tuh converse him into migratin' over tuh my landlady's wigwam an' mixin' his laundry wit' mine. Yuh know, he comes from my home town. Me an' him gits along swell!"

* *

Slings Merry Mucilage.

QUESTION: "Yeh? What breed o' Dodo is he?"

ANSWER: "Smoking Bow-wow, what a panic that bird hatched out to become! He's one o' them guys what wouldn't change their garters often even if they **did** wear 'em around their tonsils. Sa-a-y, that geezer's gonna be a winning number in the business world some day, accept it from me! He's got a brain like a domino—the double blank. I wouldn't fool yuh—yuh could blindfold him an' git the photographers ready an' stand by wit' an open checkbook—an' still he'd pick the wrong cigaret! Har, har! I wish he'd git over the idea that a hippodrome is a hippopotamus' feminine acquaintance. Even so, me an' him gits along swell."

QUESTION: "Izzee a good worker?"

ANSWER: "O, curious person, you convulse me! Freddie wouldn't stroll a block for a caravan! He allus evaporates right after supper an' doesn't float through our door again till the zero hour, an' he ain't been to no library, neither. When he returns he's so wobbly that he can hardly drop his anchor, an' he smells like a collision between a pair of beer trucks. Baby, what a whale of a difference just a few scents make! Sa-a-y, the hardest work that bimbo does is ride the Frosh. O, how that hombre loves tuh sink his spurs into the Green Caps! What a Campus Cossack he turned out to become! Still, me an' him gits along swell!"

QUESTION: "Duzzee go in heavy for Alcoholic Exercise?"

ANSWER: "O, duzzee! That youth can sling Merry Mucilage past his Adam's apple so fast that his tonsils never git a chance to dodge! Every bartender in America grinned when our hero was born. Every other baby in our town cried for the moon but this bozo cried for hip pockets in his rubber panties. Sa-a-y, he won't learn to play Bridge because the word reminds him of water!"

Crashed for the Blond.

QUESTION: "Izzee well supplied wit' bucks?"

ANSWER: "Yeh, I fear so—he's only two weeks behind wit' his share o' the room rent—I'm SIX. Yeh, he's fairly loose wit' his wampum."

QUESTION: "Duzzee gallop out much wit' the Sorority Inmates?"

ANSWER: "Naw, he steers clear o' them Minnehahas! He used tuh trade strangle-holds wit' one o' them Elves but she squeezed too hard one night an' rattled a bone in his neck. Har, har, an' tears of unrest-ained mirth! 'Listen, Spider,' says him tuh her, 'crawl back into your web an' park there, because this fly ain't wrestlin' you no more until some o' your brute strength deserts yuh!' He meant it, too—he still passes The Elves' Dugouts on the dead gallop! But, if you're asking me—which would be unbelievable—I think he's skidded outa the frying utensil into the hot embers, because I hear he just crashed loudly for the wicked Blond which shuffles the crockery in Smith's Food Foundry downtown. Har, har!"

QUESTION: "Yeh? What's so funny about that?"

ANSWER: "O, me! O, my! O, us! You ain't heard somethin' yet! That Filly is just full of bright sayings! 'Aha,' she says tuh me, 'so you is a college student, huh? Well, why don'tcha git outa the rut?' 'I don't connect with your meaning,' says him tuh she. 'That's just one of your habits,' says her tuh him, 'you are alius fumbling good advice. However, yuh got the right idea by snugglin' up tuh me, because I'm a wow when it comes tuh guiding uncertain little footsteps towards Success. I'll make somethin' outa yuh yet!' Har, har! I'll say she will! He'll soon be using nothin' but bananas an' peanuts for stomach fuel. Yuh can expect tuh see him breezin' across the campus some mornin' wit' a cocoanut under each elbow. I allus kids him about he, but he never gets real sore. Yeh, me an' him gits along swell!"

The Bunion Battle.

QUESTION: "Didja know that the Math prof bawled him out yesterday mornin' for coming late to class?"

ANSWER: "I ain't capable of registering Incredulity! He was only ahead of time once in his life. Har, har! He sure caused lots o' wear an' tear on the neighborhood calendars on that occasion! Aw, that Math prof! Sa-a-y, I'll sell yuh my share o' that simp for a dime an' I won't even question the coin's genuineness! Cheat me if yuh want—make me an offer!"

QUESTION: "You ain't slopping over wit' affection for him, huh?"

ANSWER: "O, superfluous conversation! O, wanton waste of words! O, hell! Believe it or not, but they got the idea for mechanical refrigera- prof's noble features. One of his early lectures inspired some inventor, an' it resulted in the Hot Blast Furnace. tion by just gazing upon the Math Anyhow, that's my narrative an' I'm glued to it."

QUESTION: "Yuh gonna be at the Bunion Battle tonight?"

ANSWER: "Well, I hope tuh inform yuh in the affirmative! I wouldn't miss hearing that orchestra on a bet. O, person, can't that outfit exhale Fahrenheit, though?"

* *

Hauling Edna.

QUESTION: "Yuh draggin' any extra feet wit' yuh?"

ANSWER: "I ain't saying 'no.' I'm hauling Edna. Yuh want the fourth Clinch wit' her? I've already signed up to fight the first t'ree rounds. Yeh? All right, I'll asker. Well, s'long."

QUESTION: "Where yuh goin' now?"

ANSWER: "Back tuh my igloo tuh chew the fabric wit' Freddie. He's probably gonna show up this P. M. wit' his Crockery Smasher. If he does I'll sling razz at him forever—he won't git sore—me an' him gits along swell! Adios!"

QUESTION: "Whoa! Cease motion! Don't be in such a haste to disappear beyond the horizon yet, because I wouldst ask thee a couple vital questions. Yea, two questions I wouldst fling at thee. Wouldst hear them?"

ANSWER: "Let it happen! Toss 'em one at a time—don't crowd my intellect. What's the first question?"

* *

Headed for Tepee.

QUESTION: "Lend me ten berries?"

ANSWER: "Me? You flatterer! Turn me upside down an' shake me, an' I'll give yuh 80 per cent of anything you find. If you find anything the first time, I'll pay yuh a salary to shake me from now on. The tailor what put pockets in this pair of pants was a humorist, doggone him! I'm as free from shekels as a butterfly is from teeth. I git money from home about as often as One-Eyed Connelly buys a ticket from the scalpers. That's that! Now, what's the other question?"

QUESTION: "Lend me five berries?"

ANSWER: "Listen, Dumber Than Necessary, are yuh sure yuh don't want tuh ask me three questions? No? Yes?"

QUESTION: "Gimme a buck, willya? Lend me a frogskin?"

ANSWER: "That's more like it! Here's 10 bents—I'll slip yuh the other 90 tonight."

QUESTION: "Well, see that yuh don't forget! I hate like hell tuh have anybody owe me money! Gimme a cigaret, willya?"

ANSWER: "Ain't got none. Don't forget tuh gimme back my dollar heap much pronto. S'long. I'm headed for my tepee. If I don't see yuh tonight I'll look for yuh in the Comic Section next Sunday."

[Copyright: 1928: By The Chicago Tribune.]

PROUD OF RARE PLANT



THE St. Joseph lily belonging to Mr. and Mrs. Robert A. Kasper, 7555 South Shore drive, blooms only once every seven years, and the fact that it is just now in blossom makes it a source of interest to florists throughout the city. The bulb from which the plant is an offspring came from Germany twenty-eight years ago. According to legend, a miracle happened when-ever the rare plant, ordinarily unattractive, bursts into bloom. [TRIBUNE Photo.]

Palatial Air Liners Ready for Sea Trip

England Hopes to Be First to Cross Ocean.

LONDON.—(AP)—Great Britain has thrown her last reserves of science into the fight to wrest from Germany the honor of launching the first trans-Atlantic air liner.

Two giants of the air, the British R-100 now being built at Howden and the German LZ-127 nearing completion at Friedrichshafen, will make their first flights soon. The one finished first will be recorded in history as making the first commercial flight over the Atlantic.

The Germans are now in the lead. Their Zeppelin is expected to be in the air before the middle of August, whereas it will be toward the end of September before the British are ready to test the R-100. Construction difficulties, the failure of materials to arrive and other factors may alter this prospect.

* *

Cost Millions.

For many months in the giant sheds at Howden and Friedrichshafen hundreds of workmen have been climbing like spiders over the largest metal sausages in the world.

Each of the new dirigibles is bulkier than an ocean liner. The metal skeleton is covered with cotton fabric which has been treated with aluminum paint. Each has cost millions of dollars to construct. When completed, as they hope to be, within a month or two, the two airships, each on its own route, will inaugurate a line of commercial air travel across the Atlantic. The R-100 expects to make a direct crossing from Cardington, England, to New York, and the Graf Zeppelin from Friedrichshafen to the Azores and then to New York.

Imagine an airship comprising three decks, the two upper decks for the passengers, and the lower for the crew. Imagine a dining room capable of holding 50 persons, floor on which the entire passenger list can dance, promenade decks, comfortable cabins, all in an airship.

* *

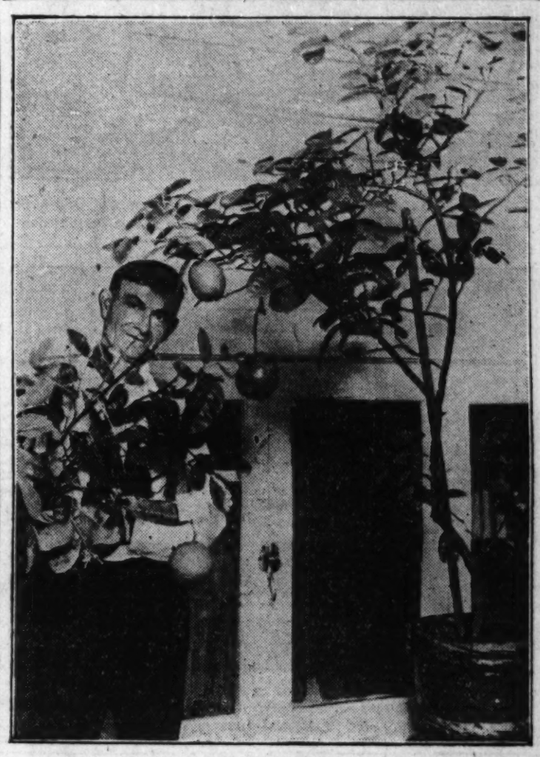
World's Greatest On Way.

Each airship is capable of carrying a passenger list of 100 and a crew of 40, but the Germans plan to carry only 20 passengers and concentrate on mail and valuable cargo.

Meanwhile in the background looms up the tremendous shape of what will be the greatest airship in the world, the R-101, which is building at Cardington, England. It will not be ready until next year, and will then be placed in use on a route to India.

The R-101 embodies a number of new structural ideas, among them being the use of steel in the framework, instead of duralumin, steel being four times stronger. The R-101 will carry 25 tons of fuel.

UNDER HIS LEMON TREE



JOHN J. WOLNEWICZ, 2453 Montrose avenue, enjoys tropical vegetation without leaving Chicago. In his florist shop he has several lemon trees, one of which, as you will note, is tall enough for him to stand beneath. It appears that before long the crop will be ready for John to pick. He hasn't decided whether to turn the fruit into pie or lemonade.

High Cost of Brides Stirs Syrian Youths

DAMASCUS, Syria.—(AP)—The high price of brides is beginning to worry young and marriageable men in the east.

A massmeeting held here recently elected a committee to seek a modification of the custom requiring a man who would marry to pay over a handsome sum of money to the father of the girl of his choice. The western custom is more to the liking of the eastern swain.

The men working for the reform say that they are not impelled by selfish motives, but are interested in the welfare of the state; marriages they say are on the decrease owing to the greed of parents who have been raising prices in the marriage markets.

HER CUP OF SORROW.

"Did she have on full dress?"

"O, yes, and running over."

Girls in Japan Win Romance and Free Baths

Victory Comes to Workers in Textile Factory.

TOKIO.—(AP)—A strike of working girls in a large Japanese textile factory won a momentous victory including "freedom of marriage" and free baths every day.

The right of girl employes to marry has long been a bone of contention between workers and manufacturers. The strike came about when the owners of the Tokio Muslin company attempted to enforce to the letter their rule against romance.

The custom of enforcing the anti-marriage rule has been in vogue for many years, the argument of the employers being that most of the girl workers are too young to marry and, if they do so, their value to factory work is greatly depreciated.

The girl employes of the muslin company, besides their insistence on freedom of marriage within the factory, also demanded freedom of leaving the factory premises for recreation after 11 p. m.; appointment of special physicians and surgeons for night shifts; adoption of a system of discharge allowances and bonuses for continuous service; better food at lower prices; free tickets for bath houses every day; special cooling facilities during the hot months; payment of half-day wages on national holidays.

Virtually all of these demands were granted.

ENOUGH IS ENOUGH.

"Which would you rather have—a million dollars or twelve daughters?"

"Twelve daughters."

"Why is that?"

"If I had a million dollars I should always be wanting more, if I had twelve daughters it would be enough."
—Faun, Vienna.

Pick Out Your Favorite Coat
At the
FUR SHOW
We Will
Re-style Your Old
Fur Coat Just Like It
MARBRO FUR SHOP
2nd Floor Marbro Theatre Bldg.
4124 W. Madison St.
Phone Van Buren 4689

A John Duffy 2-Car Garage Built on Your Lot for 1 Car Garage $125 $170
$10 Down
24 Months to Pay
Built of 1x6 Oregon clear fir drop siding. No. 1 Y. P. 2x4 studding and rafters. 3 sash. Sills equal to 4x6. Corner posts equal to 4x6. All windows and small door double studding, making this the strongest built building on the market.
SPECIAL THIS WEEK
Plaster Board, Very Special, 3½c Ft.
All building materials. Garage doors, $10 a pair
John Duffy Lumber Co.
4633 Lawndale Ave., Lyons, Ill. Phone Lyons 7166
Only 15 min. from Chicago. Go out Ogden Ave. and turn left on Route 4 (Joliet Road) to Route 46. Turn north one block.

European Method
REALISTIC PERMANENT WAVE
Special Offer to Aug. 15th
$10 Complete
Produces the most gorgeous waves possible—waves of such superior loveliness and charm that every one marvels.
No matter how delicate the shade, how fine the texture, this new day process is perfect.
Also other methods.
Superfluous hair removed permanently.
No needle No acid
Hair dyeing $4.00 up.
Belle O'Connell
Chicago's Foremost Wave Artist
116 South Michigan Ave.
Dearborn 2412 Suite 1503
Evening Appointments Arranged

FURS
Greatly Reduced
For Our 17th Annual
AUGUST SALE!
2 Exceptional Values You Should See
Extra choice bronze Russian Caracul Coat. Fine Moire character two skin sable, choker trim. Value $800. August Sale Price, $575.00
Fine Jap Mink Coat, dropped skins, as illustrated. August special, $550.00
A Few More Unusual Offers
Genuine Hudson Seal Coats—Self Trim $275
Choice Raccoon Coats—Tomboy Model $210
Natural Muskrat Coats—Johnny Collar $155
A small deposit will secure your garment for later delivery
Look for our Exhibit at the Million Dollar Fur Fashion Show Marbro Theatre
MAURICE L. SILVEY
Furs Exclusively
3334 W. Madison St. Phone Van Buren 0605

B. A.'s Turning A. B.'s Stir Ire of First Mates

But College Lads Do Like to Go to Sea.

[Continued from page one.]

But this friend knows the fifth vice president of the Blank Steamship company. It is all really very simple.

* *

Coiling the Rope.

Then a B. A., clad possibly in a light gray herringbone of the latest cut and wearing a loudly banded panama twitched rakishly over one eye, a sea bag in one hand and a mandolin case in the other, trips blithely along the incredulous waterfront in search of "his" ship. Already influenced by the salty atmosphere, he swing up the gangplank with all the nautical slouch and roll of a deck hand on a municipal ferry boat.

The mate, having read the proffered letter, smiles bleakly, tells the B. A. that he is hired, and vows that the next time that nuisance in a swivel chair wants a case of champagne smuggled in he can buy it on West Houston street instead, and may he be right royally stung!

On leaving port a B. A.'s first job is to assist in coiling and stowing the many fathoms of wire rope that lie snarled up on deck. There is nothing in the world more perverse than wire rope. Catch it in the right mood and it coils itself; try to force it and it leaps eagerly up and puts out an eye, usually waiting to do this until you have eight fathoms or so neatly coiled, which is exasperating. Then, too, since it is always old and badly frayed, it cuts unaccumstomed hands until they literally drip blood.

* *

Finds Seat Is Salty.

By the time it is stowed, the pilot has left, hatches are battened tight, and the mate, who is in a happier mood, orders that the decks be washed down. Since sea water is used and since the action of salt on open cuts is distinctly stimulating, this job impresses upon the B. A. the fact that in this latitude and longitude the sea is decidedly salty. When, a little later, he is put to washing paint work with strong lye water, he begins to wish, especially if a long voyage lies ahead, that he had signed on a Jersey Central boat instead for the trip from Liberty street to Atlantic highlands.

If he has made the mistake of saying "sir" to the faintly incredulous bosun, it is entirely possible that on the trip out the B. A. will devote himself exclusively to washing paint, and on the trip home to painting. If, on the other hand, he has had the good sense to go aboard unshaven, to look surly and to keep his mouth shut, he may fare better, perhaps even be put on watch.

* *

Fine View of Moonrise.

On the north Atlantic in winter a night watch is not a desirable assignment in July or August, however, it is very pleasant. During the first two hours of a four hour watch his duties may be no more onerous than to stand on the navigating bridge where he rings the ship's bell on each hour and half hour and reports to the mate in charge. For the remaining two hours he may stand alone, far above the sea, on lookout in the crow's nest.

The faint occasional strains of music that reach him from the orchestra far aft accentuates his isolation, the magnificent loneliness of the night, and he sees moonrise at sea as no passenger lounging on the promenade deck has ever seen it.

Although this seems a most desirable assignment, it is sad to remember that an uneasy stomach can ruin one's appreciation of even the loveliest of tropic nights and that two inches of motion on deck may mean two feet or more in the nest.

* *

May Choose Bed on Deck.

This ship was a sailor's paradise. There are others, however, far different and far more numerous. On many of them the bugs have been thriving and multiplying for thousands of bug generations. Having fared badly on the tough hides of thoroughly salted A. B.'s they flock joyously to the tender B. A. As a result, he sleeps in the fo'c'sle on his first night aboard, perhaps for only a part of it, and then transfers to the bare deck where he sleeps well save on those occasions when he is disturbed by rain or cold, or, perhaps, by a venturesome rat scampering over his face.

On a ship of this sort even a B. A. with a seaworthy stomach may starve in the midst of plenty, for that plenty may be of such nauseating quality that he prefers to heave it through a porthole before rather than after eating. The potatoes have gangrene, the rice pudding is sour, and the meat can be cut only if cut with the grain.

When the food is as bad as this everything else is usually in keeping. There will be only two watches, which means that a man is four hours on duty, four off, four on and four off for days on end. The disadvantages are obvious.

* *

Complain to Captain.

But poor food, hard work, seasickness, cuts, blisters and indigestion do not serve as deterrents.

Upon discovering the bug population of the fo'c'sle a group of college boys once took the matter up with the chief executive of the ship, the captain, who made the mistake of treating the complaint lightly. He smilingly assured them that they must be mistaken since he felt sure that there were no bugs on his ship, asked solicitously if they had been assigned deck chairs, and dismissed them.

They went immediately to the fo'c'sle, collected several dozen assorted bugs and returned with them to the astounded captain. Was the milk sour? They carried the pitcher to the bridge and asked that he smell it. He proclaimed the milk above suspicion, and they demanded that he taste it. Although he was a patient man, he gradually wearied of this sort of thing.

He suffered what was perhaps his greatest shock on a romantic moonlit night somewhere on the Caribbean, when, in the shadows of the boat deck, he discovered a handsome young B. A. in dirty blue dungarees tenderly enfolding a charming young lady from the first cabin. Since then he has not been the same man. Mutiny would have been a less heinous crime.

DECORATIVE PIECES FOR THE HOME

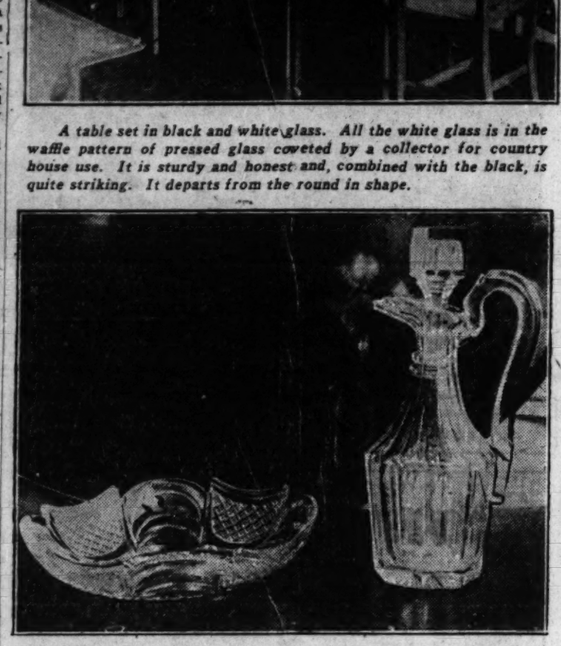
Interesting Offerings of Both Antique and Modernistic Design



A table set in black and white glass. All the white glass is in the waffle pattern of pressed glass coveted by a collector for country house use. It is sturdy and honest and, combined with the black, is quite striking. It departs from the round in shape.



A beautiful soup tureen in sterling silver by Paul Store. It is, of course, a rare piece, and in perfect condition. Either for serving hot dishes or for a centerpiece, it is superb.



Two pieces of Irish glass. Both old, both beautiful, and both useful. The decanter is about eight inches high and in perfect condition. The price is reasonable.



A fine pair of tole candlesticks and a tole dish. The candlesticks are black, with gold and red figures, and would make an excellent small pair of lamps for a desk or writing table.

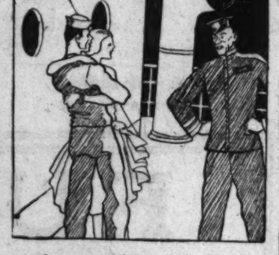


A pair of fine faience figures in all white. They are unusually graceful and lend themselves happily to the decoration of a mantelpiece. They would also be delightful among ferns on a dining table.



Some historic pressed glass made to commemorate the death of President Garfield. Note the Victorian garlands of mourning. It is all white and would make a delightful lemonade or ice tea set.

SHOCKING



A captain is never quite the same man again after discovering a frivolous B. A. of the fo'c'sle tenderly enfolding a young lady from the first cabin.

FAVORED



The B. A. on lookout in the crow's nest sees moonrise at sea as no passenger on the promenade deck has ever seen it.

CORRECT DIAGNOSIS.

"Mother," sighed little Johnny, "I had such an awful dream last night. Does it mean anything?"

"Yes, it means that I know now what became of that apple cake that I couldn't find last night."

DICTUM.

"Smoking affects the heart."

"Favorably?"

"No, you can't win a girl with cigarets."—Louisville Courier-Journal.

Can You Name Twin Words in This New Quiz?

Here's Chance to Test Skill at Homonyms.

[Continued from page one.]

Beautiful.
28—Guided.
A metal.
29—Fourths of a gallon.
Silica.
30—Painful.
To fly aloft.
31—The lowest part.
Lower than tenor.
32—Finely ground meal.
A blossom.
33—Deceiver.
A musical instrument.
34—To strike sharply.
To roll or fold together.
35—The spirit.
The bottom of the foot.
36—Reared.
Food made of flour.
37—In front.
A number.
38—Masculine.
Letters.
39—To peruse.
A hollow stalk.
40—Flight of steps.
To look intently.
41—A vegetable.
To strike.
42—A kind of door.
Manner of walking.
43—A labyrinth.
Indian corn.
44—Cares.
Destroys.
45—A pointed stick.
A slice of meat.
46—A small fruit.
To inter.
47—To make golden.
A society.
48—A worker underground.
One under age.
49—A color.
Perused.
50—A young shoot of a plant.
To help.

SENTENCE SERMONS

Unhappiness—

—Is the thing we get when we fail to get what we're scrambling for.
—Is sure to come to the man who pins his hope of happiness on something unstable.
—Is that thing which a jealous woman can make out of anything.
—Is impossible if we insulate our souls with thanksgiving and faith.
—Is the inevitable reward of malice.
—Is the result of a state of mind, not of an environment.
—Is too big a price to pay for the privilege of keeping grudges.

"Guaranteed Fuel"

When you buy your fuel from the ALBANY FUEL COMPANY you get guaranteed satisfaction, or we remove the fuel without quibbling and refund your money.

ALBANY FUEL CO.
ESTABLISHED 1899
4550 ROOSEVELT ROAD
Van Buren 4500 Euclid 4500

Kaiser's Town Gets News of Col. Lindbergh

DOORN.—(AP)—To this village of 4,000 inhabitants, made famous by the presence of ex-Kaiser Wilhelm II. of Germany, the news has apparently just penetrated that a certain Col. Lindbergh is an aviator of note.

The village general store has placed on display "the latest novelty," a Lindbergh scarfpin. It represents in silver a miniature airplane propeller with the word "Lindbergh" engraved on the blade.

TOO TRUE.

Teacher—I asked your boy yesterday who wrote "Macbeth" and he told me he didn't.

Proud Father—Solly's a truthful boy; if he says he didn't, he didn't.—Tit-Bits.

Rissman Lumber & Supply Co. and American Wrecking Co.

3800 Milwaukee Ave.
Kildare 3860-1

We have completed wrecking a number of buildings in and around Chicago and have at our yard a complete stock of both new and used lumber, windows, plumbing, plaster board and millwork.

Visit our yard or phone and we will be glad to give you an estimate without obligation, or have one of our men call at your home. Terms if necessary.

LISTED BELOW ARE A FEW OF OUR PRICES:

NEW		USED	
Plaster Board Number 1..	.03	Doors	1.00
Roofing	1.45	Windows	.35
5 Cross Pan. Doors	2.95	Lath	.20
Porch Sash	1.75	Blocking	15.00 per M
Garage Doors, 4x8x4x7.6	6.75	1 Inch Boards	15.00 per M
		2 Inch Planks	25.00 per M
		2x4	.01 per ft.

Open Sundays from 9 A. M. to 1 P. M.

We Have a Large Stock of Steel Beams

VISIT OUR PLUMBING AND HEATING DEPT.

Illusion Aids in Home Life of Magicians

Wives Claim Happiness Is Due to Mystery.

IS it possible that some sort of perpetual mystery in the home is the thing that will keep a lifelong bloom on the romance of marriage? Should a modern husband have some new and surprising daily magic up his sleeve in order to keep a few amusing paces ahead of his wife's perspicacity, and thus maintain his place as a wonderworker in her imagination? And is it advisable for the wife to have her own secret storehouse of mystery whose shelves are never empty?

Two New York women with many years of happy marriage in retrospect answer yes to all three questions. They are Mrs. Harry Houdini and Mrs. Howard Thurston, widow and wife of famous magicians. Mrs. Houdini believes that throughout the thirty-three years of her married life she was the happiest of women.

Mrs. Thurston considers herself the happiest wife in the world. Both these women think it is possible — and profitable—for two people to live together in the closest harmony for years and years and yet keep certain reserves from each other. It seems that magicians and their wives always live like that, and that nobody ever heard of an unhappy marriage in a magician's home.

* *

Both Had Secrets.

It was Mrs. Houdini who recently turned the searchlight on a certain technique of successful wifehood by admitting that in their lifetime together there were things in her mind day after day of which her husband knew nothing at all. Chief among these secrets was her occasional inability to see through much of the magic he performed for the public. That confession came when a committee of magicians asked her to do an act at the recent annual dinner of the Society of American Magicians, of which her husband had been president eight times. They only wanted something simple — pulling rabbits out of a hat, a necktie trick, or showing the guests articles that would disappear astonishingly from her hands.

"But I can't do these tricks. I don't know how," Mrs. Houdini protested.

* *

Never Asked to Explain.

The magicians couldn't believe it. Hadn't she seen Houdini do them hundreds of times? If she didn't know how, it was time she learned. They would teach her. And they did. Three days were spent in tutoring and rehearsing. Mrs. Houdini appeared on the dinner program and gave a successful and amusing performance.

It was all right to tell these acquaintances how little she knew. But there is a convention that magicians' wives must never admit to their husbands that they do not understand and never ask a husband to explain his mysteries.

* *

The Thurston Home.

Does some strange fabric of illusion surround the spacious Long Island home of the Howard Thurstons? Many years ago it was the home of another pair of famous magicians who were very happy there—the late Alexander Herrmann and his wife Adelaide, who still lives in New York.

Mrs. Thurston fancies that sometimes in the evening she sees "the great Herrmann" walking about under the trees—wide spreading Japanese willows, beeches, Chinese maples, silver spruces, cherry trees—and she imagines that he exercises a beneficent influence on all the strange acts that are invented there.

There is a studio on the grounds where tricks are tried out. Would a wife, who is also costumer and designer of stage sets, demand a detailed analysis of the conjurer's art that goes on there? O dear, no! There are things that are never done, words that are never spoken in a magician's family. Take all the mystery out of any relation in life and what have you got left?

* *

Kept Her Popeyed.

Mrs. Thurston never goes to the studio while her husband and his Hindu helpers are working there. She admitted that much of their magic is a mystery to her for weeks at a stretch, that her husband has kept her popeyed ever and anon since she was seventeen. Now their daughter, Jane, is seventeen—a beautiful girl, a singer and dancer and enough of a magician to be preparing for her debut in her father's company next season.

"The mechanical tricks no longer puzzle me," Mrs. Thurston said, "but the psychological magic does. Mr. Thurston's 'suspended animation' mystery I do not understand at all. I don't delve into it much. After watching my husband all these years I do not know how to perform magic. He seems to take it for granted that I know what he knows."

* *

Mystify the Magician.

Both Mrs. Houdini and Mrs. Thurston admit that while it is the magician's business to mystify an audience it is the wife's business to mystify the magician to the extent of convincing him that she understands his tricks whether she does or not.

They both believe that living loses nothing from being embellished by certain amusing byplay, and that any intelligent couple ought to be able to go on being interesting to each other if they will take half as much trouble about being mysterious after marriage as they did before.

Mrs. Houdini intimated that one might as well realize that one never knows what the other is hiding, and that perhaps it is as well not to know. She did not know until after her husband's death that several women, one a widow whom she considered a very dear friend, had been writing love letters to Houdini. She found them in a file, with carbon copies of her husband's replies. There was no word in these answers to make any wife less happy. Still, Mrs. Houdini wishes he hadn't kept that a secret from her. The letters were, of course, returned to the senders for safekeeping. But it could have been possible to have sent them back sooner!

BAFFLED



Mrs. Harry Houdini, widow of the celebrated illusionist, some of whose professional secrets died with him.

Answers to the Quiz on Twin Words

1—Aloud—allowed.
2—Cellar—seller.
3—Hale—hail.
4—Pain—pane.
5—Sail—sale.
6—Altar—alter.
7—Cereal—serial.
8—Hall—haul.
9—Pause—paws.
10—Scene—seen.
11—Arc—ark.
12—Chews—chooses.
13—Herd—heard.
14—Peace—piece.
15—Sea—see.
16—Ascent—assent.
17—Course—coarse.
18—Kernel—colonel.
19—Please—pleas.
20—Sees—seize.
21—Ate—eight.
22—Dew—due.
23—Lane—lain.
24—Pray—prey.
25—Soared—sword.
26—Bare—bear.
27—Fare—fair.
28—Led—lead.
29—Quarts—quarts.
30—Sore—soar.
31—Base—bass.
32—Flour—flower.
33—Liar—lyre.
34—Rap—wrap.
35—Soul—sole.
36—Bred—bread.
37—Fore—four.
38—Male—mail.
39—Read—reed.
40—Stair—stare.
41—Beet—beat.
42—Gate—gait.
43—Maze—maize.
44—Recks—wrecks.
45—Stake—steak.
46—Berry—bury.
47—Gild—guild.
48—Miner—minor.
49—Red—read.
50—Sucker—succor.

Child Shipments from Hungary on the Increase

BUDAPEST.—(AP)—More than 31,000 destitute Hungarian children have been adopted by families in Sweden, Denmark, Norway, Finland, Switzerland and France.

The Hungarian government became sponsor for the movement to find homes abroad for offspring of the exhausted war generation after all public institutions had become overcrowded.

A national women's organization has taken active charge of this unusual "export" trade and is preparing to submit a plan to the United States government whereby Hungarian children could be adopted by American families in addition to the regular quota.

THE ORIGINAL
B. RAWITCH
West Side's Leading Furrier for Over 26 Years
3229 W. Madison St.
Phone Nevada 8913

Presenting the Season's
FURS
at Attractive
August Prices

SPECIAL VALUE—

Natural Squirrel Coats . . $295
Various Models, Well Matched Skins, Beautifully Lined

Hudson Seal Coats . . $290
(Dyed Muskrat)
Tailored, Genuine Mink Collar and Cuffs.

Natural Muskrat Coats . . $145
Beautiful Coats in Various Models.

Raccoon Coats . . $195
Tomboy Style

Jap Weasel Coats . . $325
Tailored Model

Mink, Jap Mink, Ermine, Alaskan Seal (Logwood Shade) and many others at greatly reduced prices.

A small deposit will hold any garment until wanted in the Fall.

Don't fail to see our exhibit at the Million Dollar Style Show, Marbro Theatre, the week of Aug. 4th.

OPEN EVERY EVENING EXCEPT FRIDAY

Collector Gets His Thrill Out of Wooden Legs

Tastes Among the Hobby Riders Are Varied.

THIS is the time of year when doctors go about telling listless people that what they need is a new interest in life, some refreshing and amusing hobby that will take their minds off their work.

"But a hobby is expensive," the complainers complain.

That depends. The man whose hobby is collecting can openers has not spent a fortune on it. One who collects labels from wine and cordial bottles and pastes them in a scrapbook rides an inexpensive hobby-horse through scenes of some hilarity and comes away with what he considers the best part of the party.

An unsatisfactory feature of that sort of collecting is that the others remain as indifferent to his labels as their collector always is toward the labels the labels describe. And if one is the only connoisseur of can openers in the world one misses a certain keen edge of delight which some collectors find sharpened by the sense of having won out over an acquisitive adversary.

* *

Belasco Prefers Jades.

Nobody but their owner has any idea of the value of David Belasco's collection of jades, crystals and rosaries that have come to his studio from all over the world and through the centuries.

The jades run mainly to elephants, and they range in size from a fraction of an inch to three feet from trunk to tail. There are enough of them to guarantee good luck and chase away the goblins from a good many lives, and of course there are lamps. One jade and crystal lamp in that collection is said to have cost $15,000. Cabinets of wine and cordial glasses, mostly colored, are outstanding achievements from the connoisseur's point of view.

There are glasses in that studio which are supposed to date back to King Solomon's time. Their owner regards his treasures and wonders why so many of the men and women of his acquaintance find it necessary to go to Europe every year. He stays quietly at home and has what he wants of Europe or the orient sent to his study.

* *

Some Like Old Bottles.

Lord Dunsany, a recent visitor in New York, has a hobby that never was and never will be expensive. He really has two. When the titled Irish playwright wishes to forget the cares that come to an author in those abysmal hours when characters refuse to behave, he goes to a work table, gets out some old tools and becomes a goldsmith.

From thin sheets of gold this patient nobleman fashions handsome picture frames for the photographs of his friends. If his mood happens to be for something more distant and windy he goes hunting and comes back with more quills for his great jar of pens or more of those curved and shining trophies that decorate the hall of his London home, where the staircase is lined with antelopes' horns.

Quite different is the taste of those people whose hobby sends them into queer places in search of old bottles. There are a few fine collections in New York—great bulging vessels that once held fifteen gallons of rum, quarts, pints, half pints, and tiny vials of amethyst glass that delight the eye of the expert. A thousand people might pass by without even noting an old bottle in a window.

The along comes some one who stops and looks, whose eyes brighten with enchantment at the sight of a tall or curved or bulging flask whose sides may be decorated with a head of Washington, a railway engine, certain combinations of eagle and serpent, of violin and star. For those who can read the language there are pages and chapters of history in the patterns on old bottles whose shapes and colors and decorations reveal their secrets to the connoisseur.

* *

Hunted Hungry Cats.

William Gillette, the actor, had a humanitarian hobby that occupied his midnight hours for many years when he was a popular favorite on Broadway. He would leave the theater alone and, turning his back on the bright lights, would go sauntering through the darker streets searching for hungry cats. Cats know who are worthy of being liked and on these they bestow their confidence.

Even those that had been most scared and kicked never needed much coaxing when Mr. Gillette came along, his pockets bulging with food. He would talk to them, feed them, pat them and pet them until his pockets were empty. Then he would go home. The next night and the next he would be back with a banquet for neglected cats. If he found a sick or starving one that needed special care he would tuck it in the crook of his arm and take it home.

One could always identify Mr. Gillette's dressing room from the photographs on his makeup table. They were pictures of cats in silver frames.

* *

Rooney Wants Can Opener.

Nora Bayes collected bottles of perfume. Perfume to her was something to be seen, not smelled. She had dozens of bottles, big and little, from which the stopper had never been removed. She kept them in a glass cabinet, where the sunlight by day and electric light by night could reveal the soft beauty of the perfumes' color and the shapes of the shining bottles.

Pat Rooney is the man who goes in for can openers. Hours when he is not working in the theater are often spent strolling through those basement sections of stores where kitchen utensils are sold. Always this customer wants can openers. Dozens of them hang in rows in his kitchen, like the rows of keys in Baldpate Inn. Whenever he gives a present to a friend there is sure to be a can opener in the package.

James Barry, another vaudevillian, is the man who will go to endless trouble to get the label off a bottle and into his book whose pages of design and color grow thicker with the years.

* *

Book Hobby Expensive.

Book collecting, of course, is one of the best known and most expensive of all the hobbies that men and women ride. During the years from 1629 to 1681, the kindly vicar of Stratford-on-Avon kept a careful diary of events. And in numerous entries he casually mentioned the name of the bad boy of the village—one William Shakespeare. The other day, at a London auction, this little book—the so-called Ward diary—was purchased for $52,000!

A royal collector with an unconventional hobby is King Alfonso of Spain, who cherishes all the things which have at some time endangered his life, such as a large stone on which he struck his head when a child. The skin of a horse, killed when a bomb was thrown into the royal carriage on Alfonso's wedding day, is another important piece in the collection.

Even some of the royal women have assortments of unusual objects, although feminine collectors are rather rare.

* *

Whim for Tall Soldiers.

Frederick the Great of Prussia collected less permanent oddities for his Potsdam palace—tall soldiers! And before his time was the "mad" king of Bavaria who spent a fortune on hats of all ages and nations. Even the stern and militaristic Kaiser Wilhelm II. had a hobby, an assortment of ties and scarfs from all over the world, from the humblest cotton bows to the most costly silken cravats.

For eccentricity few can outdo the hobby of Lord Randolph Churchill, who gathered the personal effects of condemned criminals and was especially fond of teeth taken from hanged men. He is equaled, however, by a Nebraskan who has access to a penitentiary out there. All criminals, upon entering the jail, are shaved and the hair of the more famous ones, carefully indexed and labeled, may be found in the Nebraskan's collection.

A similarly grewsome assortment is that of a Connecticut man, who has amassed samples of artificial legs of every kind, illustrating the evolution from pegleg like that of Long John Silver to the most perfect modern mechanisms.

THE HUMIDITY HITS MAXWELL STREET



THE hot spell has not slowed up business on Maxwell street, apparently, but both tradesman and customer seem to have doffed their coats to suit the requirements of the climate. In the foreground we have a rush on the counter devoted to something besides overshoes, and the row of bonfires that graced the thoroughfare in winter is missing.

[TRIBUNE Photo.]

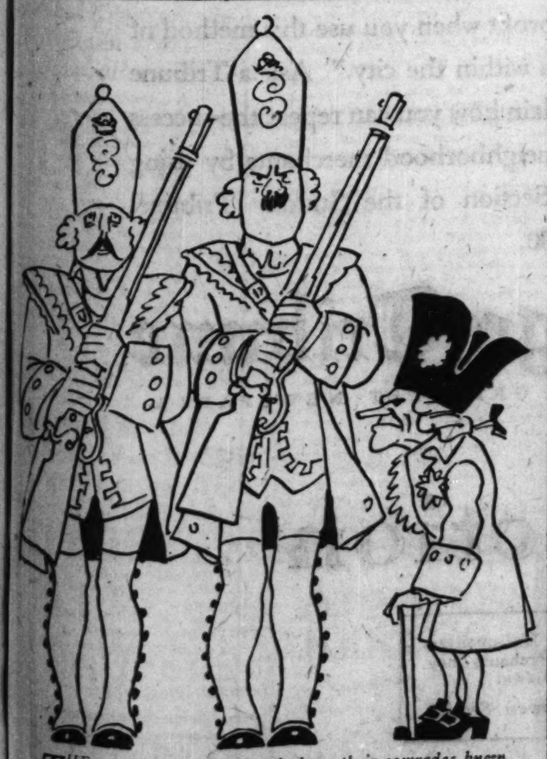
FAMOUS HOMES



FOR sentimental reasons, the stables connected with the old William Gold Hibbard home at 1701 Prairie avenue were maintained long after automobiles came into popular use. Not until McCullough, the coachman, died, after thirty-eight years of service, did a limousine supplant the coupe and horses. From this home McCullough drove coaches to the marriages of six children of the Hibbard family, to the christening of sixteen grandchildren, and to the weddings of three granddaughters.

[TRIBUNE Photo.]

ABOUT TO BE COLLECTED



THE army boys who towered above their comrades knew it was the Potsdam palace for them if Frederick the Great of Prussia was given a chance to size them up. Frederick was a collector of tall soldiers.

Modern Portias Pout When Told to Dine Alone

LONDON.—(AP)—A group of London's attractive young Portias strongly objected when an attempt was made to segregate them from male lawyers at lunch time.

The question came up at a recent meeting of the Law society. It was pointed out that twenty young women have just been added to the growing list of women practicing law. As a result many of them were obliged to eat their lunches at the same tables with men, a situation which the society solemnly discussed.

The suggestion was made that tables decked with flowers should be marked "For Ladies Only," but the project was nipped in the bud by the ladies themselves.

Jugoslavs Honor Killers Who Began World War

SARAJEVO, Jugo-Slavia.—(AP)—Jugo-Slavia has erected a massive marble tablet to the two murderers who started the world war.

It marks the spot where Archduke Franz Ferdinand and his archduchess were assassinated in 1914.

The monument glorifies the assassins because their act has resulted in the independence of all southern Slavs.

Turkish Women Ignore Orders to Remove Veil

CONSTANTINOPLE.—(AP)—Public antagonism has forced the Turkish government to abandon strict enforcement of the prohibition against veils for women and fezes for men.

The older generation will be left to follow the old customs and efforts henceforth will be centered in persuading the young people of Turkey to obey the regulations designed to westernize the country.

Stories are told of Turkish girls who leave their homes for school each morning demurely veiled. At a safe distance from their parents they produce a tam o' shanter or other western hat, remove their veils, and go on their way.

PRETTY GOOD FOR A STARTER.

"There are many momentous questions before the people."

"There are," answered Senator Sorghum.

"What do you think is the most important advice to be given?"

"For a starter, the most important advice would be, 'Don't everybody try to talk at once.'"—Washington Star.

Shoppers' Service Tales

Write us a brief note telling what kindly deed in store or shop won your patronage. The Tribune will pay $2 for every story published. Address Shoppers' Service contest, The Tribune.

Accommodating.

Several weeks ago I had occasion to use a special size pasteboard box and looked in vain for it until I went downtown to make a purchase. While in one of the large department stores I asked a floorwalker if there would be a chance of procuring the desired box. He at once called an attendant to whom I described the size and kind of box I wished, and directly he returned with precisely the kind I wished.

I offered to pay for it, but he declined to accept it, expressing his pleasure in accommodating a patron. The following week my husband wished to buy a summer suit and I suggested going to the store where I had been treated so kindly.

His purchase, and the treatment accorded him, has proven highly satisfactory, and I am glad for the privilege of saying a kind word for our Chicago stores.

C. M. M.

Honesty Plus Courtesy.

While shopping in the book department of a large downtown store, I was short changed $2.

Never looking, I put the money in my pocket. Half an hour later, passing the same department, I heard some one calling. Turning around I found the clerk extending my change.

That is my idea of the height of honesty and the store has won my everlasting patronage. J. H. S.

Store Made It Right.

My sister purchased an attractive sports coat of white chinchilla at one of the leading department stores of Chicago. Opening the box after returning home, she noticed a flaw in the front of the coat. Unable to return it herself, I gladly consented to take it back where, I might add, courtesy reigns, for the head of the coat department ushered me to a seat, whereupon he took the bill and coat and said he would see what he could do.

Inside of ten minutes he returned with over a three dollar reduction if I would keep the coat. I did not have to go to the adjusting bureau or to this head man or that for signatures. I had a comfortable seat and real service.

Would I trade there again? Always. E. H.

Made It Right.

A month ago I bought a pair of tennis shoes for my boy. He wanted to wear them when school days were over. On opening the parcel I discovered both shoes were for the left foot. Having no check, I doubted if they would exchange them, but I took a chance and went to the store.

The clerk recognized the box and paper wrapping and not only gave me the right shoes, but he paid my carfare, as it was their mistake, and asked me to come again. J. K. P.

Confidence in a Store.

This spring I ordered some hedging and trees which one of the department stores had advertised on sale. Some of it did not grow and I called them and asked them if they could suggest something. They said they would send a man out to inspect it, which they did about a month later.

He made out a list of all that did not grow and imagine my surprise when I received a refund about a week later, which was more than unexpected, as the shrubbery had been on sale.

Suffice it to say, I shall never hesitate to order anything from this store again. L. B. M.

Given a Discount.

After shopping all day for shoes, I finally found a pair that suited me. I was just about to hand the money to the salesman when he noticed that the soles were slightly soiled. I was willing to take the shoes anyway, but he said it wouldn't be fair for the store to sell soiled merchandise at the regular price. So he told me to wait until he spoke to the foreman.

The salesman soon returned, saying I could have the shoes with a discount of $2.00. Of course I purchased them. Since then I have purchased all my shoes at that store, because I was so pleased with the courtesy that has been bestowed on me there. H. G.

THESE SALES MONDAY ONLY

Squibb's Mineral Oil, $1 value, 55c

Manon Lescaut Face Powder. $1.50 size, 89c (Limit one.) No Phone or Mail Orders. Goldblatt, First Floor.

AMERICA'S FASTEST GROWING DEPT STORE

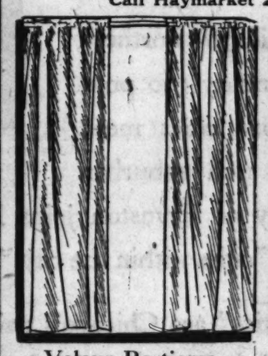
GOLDBLATT BROS DEP'T STORE

1609-35 W. CHICAGO AVE.—AT ASHLAND

Dutch Boy Lead. Strictly pure white lead. 100 lbs., $10.98; 50 lbs., 5.69; 25 lbs., 2.99; 12½ lbs., 1.54. Banner Ready Mixed Paint, 98c Gal. No Phone or Mail Orders. Goldblatt Bros., Fourth Floor.

Curtains and Draperies Made to Order

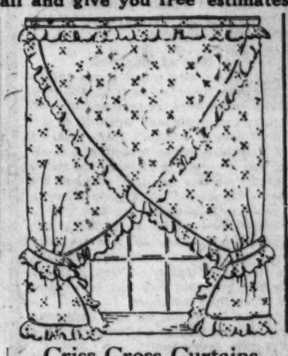
Call Haymarket 2222 and our expert will call and give you free estimates and suggestions



Velour Portieres. Soft quality portieres in all the wanted colors, 25 inches wide, 7 ft. long. Fine French seams. Special for Monday only at pair, $7.95



Ruffled Curtains. Criss cross style and also with valance in grenadines, nets, voiles, and French Marquisette, Ecru and ivory tints. Worth $4.00. While they last. Pair, $1.66



Criss Cross Curtains. An interesting value in the popular criss cross ruffled curtain. Of fine quality marquisette with colored woven designs. Will fit 45 inch window. Tie backs to match. $1.49 Pair



Rayon Panels. Very decorative are these panel curtains of a gold color rayon. Many pretty designs from which to select. Finished at bottom with bullion fringe. A $3.50 value, $1.97

Goldblatt Bros., Third Floor.

Women's Charming New Rayon Undies



Charming Chemise Stepins Panties 75c

A new showing of dainty styles in charming rayon underwear. Pastel colors, effectively lace trimmed. A regular $1.19 value.

Goldblatt Bros., Second Floor.

8,000 Yards Heavy Quality Silks

Actual Values to 4.50

Satin crepe, Canton crepe, flat crepe, crepe Lido, crepe Evangeline, brocaded silks and other high grade silks in a wide range of colors; 40 in. wide. Long mill end lengths. 3 to 10 yard lengths. Yard..... $1.95

Goldblatt Bros., Main Floor.



Boys' All Wool $3.00 Lumber Jacks

All wool jacket, low priced. Made with sport collar, 2 pockets and knitted band. Sizes 28 to 36. $1.98

Boys' Blouses. Of assorted patterns in broadcloth. Yoke back, faced sleeve. Full cut sizes, 8 to 16. 49c

Goldblatt Bros., Second Floor.

81x105 Rayon Bed Spreads

In Attractive Colors



Full Size—Scalloped Edges

Much reduced are these rayon bed spreads. You will find the colors pleasing, to fit in with your decorative scheme. This spread sells usually at $2.79. $1.67

Goldblatt Bros., Third Floor.

Children's Play Oxfords



Oxfords and strap slippers in patent leather, or black and tan calf. Sizes 4 to 8, 8½ to 11. 67c

No Phone or Mail Orders. Goldblatt Bros., Second Floor.

Men's Two-Button Shoulder Athletic U'Suits

Hanes & Flip Top Brands



Checked Nainsook, Rayon Stripe Madras, Balbriggan 66c

Choose from these materials, in full cut, roomy suits. Sizes 36 to 46. Our $1.25 value.

Goldblatt Bros., First Floor.



Famous RENEE ARCH SUPPORT SHOES $2.66

Newest Styles Comfortable
All Sizes Serviceable
Selected Leathers Stylish

For those who desire comfort, plus style, this Arch Support shoe is highly recommended. Made of soft leathers with rigid built-in arch. Desirable styles.

Goldblatt Bros., Second Floor.

10c Colgate's Tooth Paste.....5c
Mennen's and Mavis Talcum...10c
O'Cedar Oil Mops, each.....25c
Prophylactic Tooth Brushes...25c
Men's Paris Garters, 2 pair....25c

No Phone or Mail Orders. Right Reserved to Limit Quantities On Above Items.

Bleached Indian Head, yd.....16⅔c
36 inch Bleached Cheesecloth.....4c
81 inch Bleached Sheeting.....27c
81x90 Seamless Sheets.....84c
17 inch Huck Toweling.....10c
45x36 Porto Rican Pillow Cases.....39c

Goldblatt Bros., Third Floor.

5-LITE FIXTURE



Beautiful wrought iron fixture in Roman gold or silver. Candle or drop crystal trimmed. Completely wired. Very special, $5.55

Goldblatt Bros., Third Floor.

SWEEPING CHICAGO! NEW!

LA FRANCE Trench Sport Coat $3.94



A Raincoat, A Sport Coat, General Wear Coat

A different and very smart coat for motoring or rainy weather is the La France coat of gaberdine. Raglan sleeves, saddle shoulder. Harness buckles on belt and sleeves gives a very trim appearance. Sizes 14 to 20. A $7.98 value.

Goldblatt Bros., Second Floor.

Window Shades



Scalloped, fringe edged window shades in all the leading decorative colors. Complete with brackets and nails. No small sizes. Worth $1.29. 69c

Goldblatt Bros., Third Floor.

Infants' Voile Dresses



Dainty styles in fine quality voile. Trimmed with two tone hand embroidery. Sizes 1 to 3. A 95c value, 38c

Goldblatt Bros., Second Floor.

Half Soles 63c Pair

Oak soles attached while you wait, or delivered.

Goldblatt Bros., Basement.

BRICK GARAGES and PORCHES



$650 Ready to Drive in

2 Car 20x20 Garage

Concrete foundation, cement floor and approach, electric, water and sewer, mill made doors, and shingle roof.

Get our prices on 3, 4 and 5-car garages

We Build Anywhere.



$165 $5 Down 2 Years to Pay

COMPLETE We remove your old garage from premises and with heavy, clear dr siding, beautiful French windows and combination door. Expert construction

North American Const. Co. T-8-5-28
6 So. Kedzie Ave.
Phone Van Buren 3800.

Name .....

Address .....

Widow Lands the $50 Prize for Courtesy

Kazoo Turns Trick When Left on Table.

[Continued from page one.]

meal and chat with another waitress who, it seems, had a grudge against the bus boy for refusing to move a table for her.

My waitress took the blame on herself.

"I told him to put it there," she said; "that's what caused the misunderstanding."

I departed, leaving my table enriched only by the strategic kazoo. I was almost to the corner when I heard her running behind me.

"You forgot something," she cried breathlessly, and I turned to accept the instrument and her apologies for not seeing it sooner.

* *

The Start of the Pursuit.

In my earlier wanderings I had made a barber shop at 1165 East 53d street. I took a chair next to a woman who was having her iron gray hair "sculptured" into a boyish bob. The jolly little barber danced around her, snipping here and there, exclaiming over the beautiful lines in between snips.

"Ah," he gloated, "yesterday was a fine day, nice and hot. All the ladies that had been growing their hair for months came in and had it taken off. And shorter than before, mind you, too."

"Yeah," said one of the other chair occupants, "they take off their hair and their hose at the first sign of warm weather."

"Hose—stockings," wailed the little barber. "You don't mean to say it's the style to go without stockings now? Why, I get all the fashion magazines, and they never mentioned it. Well, I'll have to go home and tell my wife to take off her stockings. That's a style that might save me some money."

My barber was taciturn, attending to his business and nothing else, but the other one vindicated the good name of the profession, and kept up a chatter about this and that and even the other thing. The Heeney-Tunney fight was still on his mind.

"I don't care for Tunney," he said in his decidedly foreign tone. "But I'm glad an Englisher didn't beat an American."

I got my change and a card which told me I might have my hair bobbed at my residence by appointment, and went on down the street.

* *

The Parting of the Ways.

A telegraph office at 1459 East 53d street gave me a bright idea, and I walked in. I waited a while at the desk before a tall, cool blonde came to my assistance.

"I may want to send a telegram to Glenhaven, Mich.," I said. "How long will it take?"

"Half an hour," she said, just like that.

"O, but there isn't an office there," I countered.

"It will have to be routed through Traverse City and telephoned," she announced, after looking it up.

"They haven't got a telephone," I remarked, helpfully.

"It could be mailed," she suggested, "from Traverse City. You had better allow a day for it, then. Do you want to send it now?"

I didn't, and she turned away.

"Wouldn't it get there quicker," I persisted, "if it went by way of Empire?"

"I've already told you the only way it could go," she said firmly. So I went another way.

* *

The Neighborhood Nuisance.

At the I. C. station at 53d street I inquired about prices to the loop. I asked single, round trip, and ten ride rates, and received from the ticket agent brief but informative answers.

"Can you tell me how to get to the nearest public library?" I asked her then.

"There's one downtown," she said, proffering me a ticket.

I wanted one in the neighborhood.

"Well, I don't know where there's one, but she might," pointing to the collector.

I repeated my question to the collector.

"Sure," she said; "47th and Lake Park."

"How do you get there?"

"Take the street car right out here down to 47th, or maybe it's 48th," and, as I hesitated, she added: "You can't miss it; it's a large gray stone building."

* *

In Store and Restaurant.

But I didn't go to the library. Instead I went on down to a drug store at 5301 Hyde Park boulevard, bought a nickel's worth of Ju Ju beans, and gave the clerk the library test.

"Public library," she said, as though she had never heard of one. "No, I don't know of any around here."

So I asked how to get downtown.

"You can take the bus, the street car, or the I. C. from here," she said, and turned to the next customer.

A restaurant at 55th and Harper reminded me that I was hungry. My waitress was genial, but more interested in the men at the next table than in me.

She was angry for a moment when my salad had to be changed because of the dressing, but her good nature returned with the dessert.

"We have tapioca pudding and pie and ice cream," she offered. "The tapioca pudding is awfully nice."

I disagreed, and took the ice cream. She was swatting flies over in a corner when a fat youngster, reminiscent of Peck's bad boy, seized the swatter and began plying it on her. After a struggle she regained it and, rewarding him with a resounding swat, turned again to the less irritating flies.

* *

Acquiring a Kazoo.

Down the street a ways I passed a music shop at 1173 East Fifty-fifth street. Intrigued by the toy saxophones in the window, I went in and priced them.

The girl showed me straight ones and curly ones and allowed me to demonstrate them myself. I was charmed, but the price, I declared, was too high. That brought the store manager to her aid.

"Show her the brass one, Marguerite," he said. Marguerite obeyed.

I admired the brass one, but not quite enough.

"See," he said, "the finish is beautiful and instruction books come with it. How old a boy did you want it for?"

"I wanted it for a joke, not a boy," I informed him.

He was a bit taken back. "Well, we have some kazoos made to look like saxophones. Marguerite, show her the kazoos. The single one and the double one and that long one there."

Marguerite obeyed, and I saw the kazoos and was given expert instruction in manipulating them. I sought the exit and finally gained it, not, however, without being accompanied by one of the kazoos.

* *

A Riot of Boyhood.

A block or two down I ran into a baby riot. It looked as if all the boys in the world were congregated on that corner, swarming and pushing to get some place I couldn't quite see. I did a little pushing myself and made my way through to discover the cause—a sign outside the drug store at 901 East 55th street: "To Every Boy a Free Cone Between 2 and 3:30."

Inside, two clerks were filling and handing out cones as fast as they could work. One attendant stood at the doorway, trying to keep them in line and see that any one boy didn't get more than his share.

"It's a lot of fun for us," explained day, and we treated all the girls. We do it once every year."

I went out as a little two year old toddled in for his cone. He was followed by a six footer who might have come under the classification of a boy, but who didn't look it.

The End of the Trail.

It was then that I went to the tea room and found my journey's end. When I went back the second time she was in the kitchen.

"Belle, O, Belle," they called, and she hurried out. I handed her the card, and she didn't know quite what to make of it.

"You've heard of the politeness award, haven't you?" I asked.

"Why, yes—why, no—I mean yes, of course!" Then she recovered herself and said prettily: "I consider it a great honor to be singled out for it. May I show it to the kitchen help?" And she rushed back to tell them the good news.

Her employer, Mrs. E. D. Griffiths, came out to tell me how glad she was that Belle had been given it.

"She's a 100 per cent dependable, Belle Taylor is," she said. "Everybody who comes here loves her."

Belle came back, flushed and eager. She is a widow, she told me, and lives at 5012 Harper avenue, and $50—well, she could do a lot with $50. Her father, down in Chalmers, Ind., would be pleased.

I went down the street, armed with Belle's blessings and thanks, and the ubiquitous kazoo.

CHEERFUL



Mrs. Belle Taylor of 5012 Harper avenue offers politeness plus at a south side tea room, with the result that she is made even more cheerful than before.

Imperial Salon May Reopen in German Capital

BERLIN. — (AP) — The "Empress Hermine," wife of ex-Kaiser Wilhelm, is reported to be preparing to open an imperial salon in Berlin during the coming winter season.

A well known firm which specialized in uniforms and elaborate liveries of the pre-war period has just received a large order for equipment. Other signs point to an organized attempt to revive some of the glittering pomp that marked social affairs before the war.

The former emperor's consort is said to plan a series of receptions, to which those of the old nobility who have remained faithful to the house of Hohenzollern are to be invited. These social affairs are to take place in the so-called Netherland palace, Unter den Linden, near the former imperial palace. The Netherlands palace has remained the property of the Hohenzollern family.

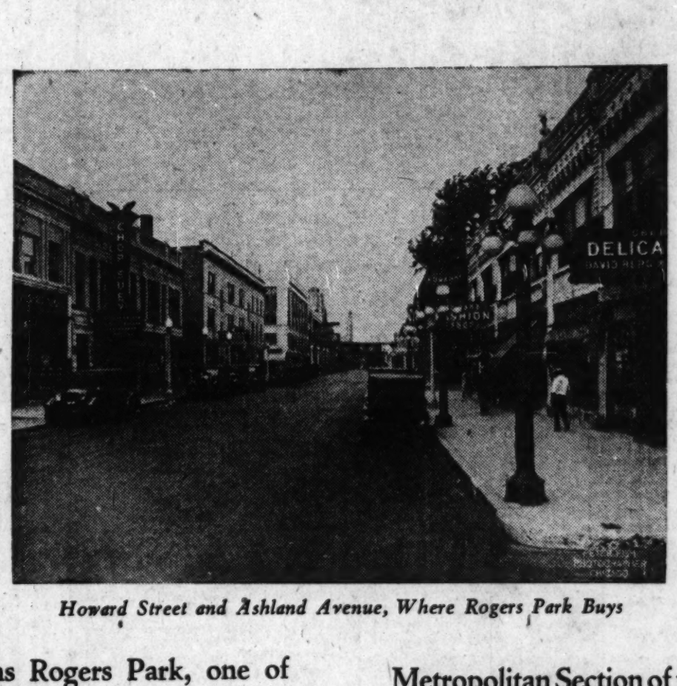
An attempt to give tea parties a year or two ago failed because the former courtiers could not accustom themselves to the thought of seeing some one in the place of the late Empress Auguste Victoria, whose memory is sacred to all monarchists. Princess Hermine, however, now apparently believes that enough time has elapsed and that a second attempt to open an imperial salon will be crowned with success.

On Political Fence.

DURHAM, S. C.—(AP)—A. H. Shearer, newest addition to the Shearer family of Oak Grove township, will bear the name of the next President of the United States. If the New York governor wins, the baby will be called Alfred H. Shearer. Should the Republican win, the parents will name the child A. Hoover Shearer.

METROPOLITAN MARKETS!

the "Cities Within the City"



Howard Street and Ashland Avenue, Where Rogers Park Buys

AT Chicago's northern boundary two prosperous cities meet. Here the rich suburban community of Evanston joins Rogers Park, one of Chicago's "cities within the city."

These "cities" are Chicago's neighborhoods—the 48 districts of the city in which live its 3,000,000 inhabitants. Each of them is an independent community with its own banks, stores, and places of recreation. In population and wealth they are the equal of the most metropolitan of America's smaller cities.

Rogers Park, for example, has a population of more than 90,000 people, above average in the homes they live in and the comforts and luxuries they buy. 137 grocery and delicatessen stores are necessary to supply them with food; 50 drug stores cater to their needs. From any standpoint Rogers Park in reality is a city, a major market.

The buying center of a metropolis

Howard Street is a trading center of "the city of Rogers Park." This busy street is lined with bright, modern stores which would be a credit to any city in the country. The quality of articles they sell and the progressiveness of their merchandising and selling methods mark Rogers Park merchants as metropolitan retailers. They know the opportunities their "city" offers, and realize that to be "big time" merchants they must use up-to-date methods.

One great selling force which astute Chicago retailers are using in their battle for business is the Metropolitan Section of the Sunday Tribune, a medium designed for the neighborhood merchant. This section divides the Sunday Tribune's coverage of 580,000 Chicago families into three groups—one for each side of the city. This makes it possible for the neighborhood retailer to buy only that part of the Sunday Tribune's circulation which he can use. In Rogers Park, for example, the Metropolitan Section reaches 20,597 of the 22,197 families in the district. The merchants of the neighborhood can thus secure a coverage of over 92% of their logical next-door customers—plus an additional circulation of 190,000 among north side and suburban families who live near enough to trade in Rogers Park! The cost of this selected circulation is only about a third of complete Sunday Tribune coverage.

You can use this sales force

Your business will profit when you use this method of selling to the "cities within the city." Ask a Tribune man to call and explain how you can repeat the success of scores of other neighborhood merchants by using the Metropolitan Section of the Sunday Tribune. Phone Superior 0100.

Chicago Tribune

THE WORLD'S GREATEST NEWSPAPER

Metropolitan Section

The Chicago Tribune publishes as a part of its regular Sunday issue a Metropolitan Section, the circulation of which is divided so that local neighborhood merchants may advertise in any one or more of the three sides of Chicago and suburbs as follows:

North and Uptown Section—West and Northwest Section—South and Southwest Section

English Radio Fans Anxious for Dialogue

Discussions by Noted Men in Demand.

LONDON, Aug. 4.—A new use for radio was found here recently in connection with motor races between London and Holyhead. The difficult problem of keeping the watches of the official timekeepers synchronized during the races was solved by providing them with small portable radio sets, from which they received the official time signals from Greenwich.

Hardly a week goes by that some new step forward is not reported from the Baird laboratories where the television work is rapidly going forward. The latest is the abolition of the great banks of strong lights that formerly had to be used to illuminate the object of which an image was to be transmitted. Baird has not succeeded in transmitting images illuminated only by ordinary daylight—and that at a time when the sun was not shining.

* *

India Likes Radio.

Eric Dunstan, general manager of the Indian Broadcasting company, has just returned to India after a four months visit to England, where he made arrangements for the relay of English programs in India. The Indian relays will begin with a fortnightly program picked up from 5SW, London, which will begin its broadcasting at a time suitable for Indian listeners. Mr. Dunstan reports a rapidly increasing interest in radio in India, and says that the future of broadcasting in that country is assured of prosperity.

The radio conversation continues to interest England, and the probability is that the British fan will hear a good many programs in the near future. Radio journals, deploring the fact that conversation seems to have become a lost art in our present hectic society, suggest that it is up to the wireless to restore it to us. Instead of cut and dried talks, they say, let us have two noted men, or more, get together before a microphone and talk impromptu for half an hour on any subject that interests them.

* *

Hamlet on the Air.

Shakespeare went on the radio in London recently when for the first time a more or less complete version of Hamlet was broadcast. As only an hour and a half was available for the performance, there were necessary cuts, but a reader linked up the breaks in the play, and the main scenes were presented in their entirety. Whether the ghost of Shakespeare listened in on the spectral performance or not no one has hazarded a guess, but if he did the sounds of his famous character's words coming from empty air probably succeeded in making "each individual hair to stand on end like quills upon the fretful porcupine."

The formation of a national chorus of 250 voices primarily for broadcasting purposes has been begun by the British Broadcasting association. The organization will be made up strictly of amateurs who are members of other choral societies of London and vicinity. It is to be heard not only over the radio, but also at the B. B. C. symphony concerts given at Queen's hall.

W-G-N to Present "Robin Hood, Inc." for the First Time

Radio next Thursday night will present "Robin Hood, Inc.," a new musical comedy dealing with the merry outlaw and his times, will be broadcast by W-G-N, THE CHICAGO TRIBUNE station on the Drake hotel, before it has been presented on the stage. The libretto is the work of Frederick H. Martens, and the music was written by Allan Bendict.

"Robin Hood, Inc.," is the next of the series of musical comedy presentations which listeners are hearing under the able direction of Harry W. Spingold, who began this radio series with revivals of the old La Salle theater successes by Hough and Adams. Some of the works heard had their original presentation back in the nineties, but "Robin Hood, Inc.," is brand new and as yet unproduced on the stage. The same cast that has taken part in the other Spingold revivals will be heard in "Robin Hood, Inc."

Musical Programs to Fill Open Dates in Baseball on W-G-N

The baseball schedules of the Cubs and Sox are such as to result in two open dates this week, and W-G-N, THE CHICAGO TRIBUNE station on the Drake hotel, is planning to fill the time usually devoted to the baseball broadcasts with musical programs. The open dates are Wednesday and Thursday, and each afternoon between 4 and 5 o'clock will find some well known W-G-N vocal performer at the microphone.

On Wednesday afternoon Mark Love, the popular basso, will be heard in groups of songs, and piano solos by Fern Scull are also planned. These artists will be heard in addition to the regular tea time instrumental quartet. On Thursday afternoon, Gida Tille, soprano, will be the principal performer.

Lingeman Recital Scheduled on W-G-N for Tuesday Night

Headlining the week's offering of classical music from W-G-N, THE CHICAGO TRIBUNE station on the Drake hotel, is the half hour cello recital by Johann Lingeman, premier cellist of the station's concert orchestra. Mr. Lingeman will be heard Tuesday night between 9:30 and 10 o'clock. The product of European training, Mr. Lingeman has played with many of the old world's best known symphony orchestras as a soloist, in addition to numerous concert engagements in this country.

Philco Service in your home..... $1.00
Regardless of Time Required
Ph. Lakeview 9490, Sunnyside 1751

Lessons in Auction Bridge

BY R. M. ROGERS.
ARTICLE XX.


R. M. ROGERS.

Hands at bridge are divided into three general classes: normal, about 76 per cent; abnormal, 22 per cent; and freaks the other 2 per cent.

In these articles we have given the bidding conventions of normal hands and the minimum number of tricks the bidder must hold in order to make a bid, the number of tricks his partner is assumed to hold in order that the partner may win the bid, and the assumption that if it is a suit bid the kind of trumps credited to the player at the left of the bidder. Subsequently, both the support of the partner and further advances by the original bidder tell the definite story of the number of tricks held in the two hands. This is what is known as scientific bidding and announces [in the language of the game] exactly the minimum number of tricks there are in the two hands under the assumptions. The only variance therefrom arises in the possibility that the left hand opponent does not hold the trump cards accredited to him. We have also given the method of handling two of the three kinds of abnormal hands. The method of handling the 3 suitor will come later.

In this article we will take up the method of bidding "freak hands"—namely: hands that contain seven or more cards of one suit, as freaks of two 6 card suits follow the plan laid down for two 5 card suits.

A partnership game is a misnomer unless partners coöperate; in other words, tell each other those things which are permissible both in the bidding and in the play.

No one can satisfactorily coöperate who has not learned the conventions of bidding generally recognized, and concerning which there is no practical dissension among experts, or those having a standing as authors on the game. Writing a book on it does not of itself give the author a standing, nor make the author an authority, as that requires the support of experts of experience. No one particular person as a writer on bridge who has yet reached recognition has "the standard authority."

The articles published in this paper outline only such conventions as are in perfect harmony with the views of recognized experts and about which there is no controversy in the Auction Bridge magazine, a publication interested in bringing to the attention of bridge players any and all questions that make for the improvement of the greatest of card games.

Original bids only are conventionally recognized as definitely informatory as to the number of quick tricks in the bidder's hands, and if a suit bid, positive location of one of them and the minimum number of tricks that the hand will win at the specified declaration.

A bid of one in a suit says to partner this hand contains 4 tricks, 2 of them quick and 1 in the suit bid. A bid of 2 says this hand has 6 cards in the suit named headed by ace, king, queen, or practically 6 tricks, and a side card of reëntry. Any other suit bid of 2 is what is known as an auction crime. A bid of 3 says to partner this hand has not the quick tricks required for a bid of 1 or 2, and is practically worthless, except at the trump named, and with that trump I can take 6 tricks in my own hand. When a higher bid is made it means an additional trick in the bidder's hands.

There are two kinds of freak hands, one of which should never be shown in the first round of the bidding, and the other should have two or more quick tricks and should be bid on the first round to go game, with the assumption that partner will hold two tricks in support of the bid. This means that a preëmptive or shut out bid should be four in the major suit and five in the minor suit, and that the bidder of a major suit shall have eight tricks in his own hand, and the bidder of the minor suit must have nine tricks in his own hand.

A preëmptive bid does not necessarily prevent a partner from bidding, but he would be expected to keep still unless he had as good a hand with four honors, and he would be expected to support the preëmptive bid the first round if there was an overbid by opponents to show that he held at least the number of tricks assumed by his partner to be in his hands.

A bid of less than five in a minor suit is not preëmptive nor good judgment. If a minor suit is not worth a bid of five, a bid of three rather than four would be better, or a bid of one, if it has the requisites that bid.

It is occasionally true that a hand has neither the requisites conventionally for a bid of one, or two, or four or five, and yet holds a probability of a game with a suit trump and that has a bar to bidding no trump, as for example, void of a suit or holding a singleton and such a hand will take a bid of three. For example:

Spades—K, J, 10, 8, 5, 4, 2.
Hearts—K, 9.
Diamonds—8.
Clubs—A, K, 2.
Or
Spades—A, 5, 4.
Hearts—A, Q, 8, 7, 5, 3, 2.
Diamonds—3.
Clubs—J, 8.

The first example above has not the conventional requirement for a bid of 1. The second has the requirement for such a bid, but a bid of 3 should be made in either case, as both are lacking the conventional holding required for a bid of 1 no trump.

It must be understood that in all that has been said above in regard to bidding, whether preëmptive or not, is for an original bid by a first or second hand. Original bids whether preëmptive or not made after two passes or three passes require the additional tricks that are recognized as necessary after the partner has passed.

A preëmptive bid of a freak hand would be an exhibition of poor judgment if the strength of the hand was distributed and the holding would permit a bid of 1 as a gradual advance in the bid might bring a double that could be defeated and would be worth more, as a shutout bid will not be doubled unless the doubler is sure of defeating it without any assistance from his partner, and that rarely happens. Raising the bid from 1 to 4 or 5 over opponents gives a greater opportunity for one of them to believe that what might have been a preëmptive bid can safely be doubled because it was not preëmptive.

Some excellent players do not use the preëmptive bid at all, and if they have not the requisites for a bid of 1 or 2, or 3, they wait until the second round to show the strength of their hand.

A preëmptive bid should be the first and last bid of the player that makes it, and any further action must depend wholly upon the partner who, if he advances the bid, will indicate thereby a greater holding than the original bidder assumed him to have. Last but not least, it is generally advisable to pass on the first round when holding a freak hand whose strength lies wholly in the suit and the suit is not established.

(Copyright: 1928: By The Chicago Tribune).

Inside the Loud Speaker

BY QUIN A. RYAN.

THE biggest show on earth! Admission only three pins! Radio entertainment is as free as rain water. All you need to buy is something to catch it in. The good folk hold out their bushel basket radio horns and collect the manna from the heavens.

The broadcasters are the butter-and-egg men by appointment to his majesty, the American fan. They put the finest talent of the world at the beck and call of the public and never pass the hat.

Yet they have their sordidly materialistic moments. About eight times a day they sit down and ask, "Who's going to pay for it?"

As in the case of the weather and Charlie Dawes' pipe, everybody talks about it, but nobody does anything.

Of course, after five years of broadcasting gratis, it's rather late to suggest that Santa Claus operate on a strictly cash basis. The broadcasters should have laid down a box office plan before they rushed pell-mell into their philanthropies.

MANY a pretty theory has been teed up for consideration, and by and large they have all been sliced into the rough. Some have popped the question of licensing radio listeners, the proceeds to go to the broadcasters. Former Secretary of Commerce Herbert Hoover has said of this:

"This country would never stand for licensing or taxing radio listeners. That idea works only when one company has a monopoly and all the revenue so derived goes into one pool. And we don't like monopoly. And, then, how are you going to have a police force snooping around for illicit aerials and searching people's homes?"

Of a proposed tax on radio equipment, Mr. Hoover stated:

"People go into the theaters and pay admission, and that solves the problem right there for the stage and concert hall; but it is obvious that there is no such way of getting the radio audience to pay for what it gets. So you've got to approach that some other way—leaving out the license tax scheme.

"I've heard only one very feasible suggestion. That is to fix a certain tax—say two per cent, for instance—on the sale of radio equipment. . . . You could provide enough that way to pay for daily programs of the best skill and talent throughout the year."

ONE STATION, WHB of Kansas City, inaugurated a plan of selling annual "box seats" to its "invisible theater," with printed programs and life size theater tickets being sent to all who contributed to the visible box office, entitling them to a specified seat. There were many voluntary contributions, but the stunt was abandoned after a while.

So, after all's said and little's done, we find the broadcasters reverting to the basic formula of program broadcasting—the brandishing of indirect advertising. The good will, the "institutional publicity," and the trade-mark advertising that are derived from sandwiching the name of a product or an institution in between program offerings warrant the broadcasting expenditures, they say.

The majority of the broadcasting stations advertise only one thing, the firm name of the organizations operating them, and this is construed not so much as advertising as it is an



identification of the station the listener is hearing. Some stations maintain themselves as agencies for the advertising of others' trade names, selling time on the air as newspaper advertising space is sold. The advertisers may be charged from $75 to $1,000 an hour to present their entertainers on the air, the rates varying with the time of day and the extent of the territory the station covers.

A MOTLEY family is engaged in the business of broadcasting as an indirect advertising medium—radio manufacturers, theaters, newspapers, department stores, universities, state experimental stations, churches, fraternal socities, railroads, and hotels.

Their simple trademarks, as they are set off occasionally amid the nightly fireworks display, pay for the public's gigantic free show.

It's mild advertising and innocuous propaganda that are sustaining the radio stations and providing the biggest show on earth free of charge. It will remain mild and innocuous, because whenever it starts to run smuck the audiences will attend to the matter themselves.

FREE DEMONSTRATION IN YOUR HOME 1929
ATWATER KENT AC RADIO
Just Call ARMitage 0429 or KILdare 1012
Open Every Evening
Except Wednesdays and Fridays
LAZAR & SON
MUSIC CENTER
1976 Milwaukee Ave., at Armitage Ave.
4819 Milwaukee Ave., at Higgins Ave.

ATWATER KENT RADIO



Here is the thrill of radio at its best.

TRY THE 1929 ELECTRIC SET MODEL 40

MODEL 40 A. C. Set. For 110-130 volt, 50-60 cycle, alternating current. Requires six A. C. tubes and one rectifying tube, $77. Also Model 40 A. C. set, $95, and Model 44 A. C. set, $136 (without tubes). Battery sets, $49 and $68 (less tubes and batteries).

(without tubes)

OWNERS of the new Atwater Kent 40 say they have never heard a better radio than the Atwater Kent 40. *They* say it exactly meets their desire for a compact electric receiver that would bring in the programs clearly and give no trouble at all. *They* say they didn't realize until they tried the Atwater Kent 40 that even the largest and best-equipped of radio factories could produce so fine a set at so low a price.

That's what *they* say—these thousands who are so enthusiastically spreading the reputation of Model 40—which works from a lamp socket at a cost of only a fraction of a cent an hour.



"Radio's truest voice"
Atwater Kent Radio Speaker: Models E, E-2, E-3, same quality, different in size, each $20.

The nearest Atwater Kent dealer would like to hear what *you* say, and he'll give you a home demonstration. With Smith and Hoover getting ready to go on the air—and with all sorts of enjoyable programs being broadcast every day—why not say "Home Demonstration" today?

Prices slightly higher West of the Rockies

ATWATER KENT MANUFACTURING COMPANY
A. Atwater Kent, President
4700 Wissahickon Ave. Philadelphia, Pa.

On the air—every Sunday night—Atwater Kent Radio Hour—listen in!

Allen McQuhae to Be Heard in Tennyson Lyric

Concert Falls on Eve of Poet's Birthday.

Allen McQuhae, tenor, and the Sittig trio will present the concert in the Atwater Kent radio hour tonight, to be heard over W-G-N, THE CHICAGO TRIBUNE station on the Drake hotel. The string trio will play two numbers, with seven well known songs by the Irish tenor.

The concert falling on the eve of Tennyson's birthday, Mr. McQuhae will feature in his program the poet's best known love lyric, "Come Into the Garden, Maud," considered by critics one of the great love songs of the English tongue.

The music is by Michael William Balfe, best known as the composer of "The Bohemian Girl."

The Poem, "Maud."

The tragic poem, "Maud," of which the song is a part, appeared in 1855.

The lyric is the climax to the story as the lovers were discovered in the garden and Maud's brother killed in the duel that followed.

The lover fled to Brittany, where he became insane following the sudden death of the 17 year old heroine.

Songs to Be Heard.

Balfe, a native of Dublin, started his career as a violinist. He later studied singing in Italy and in his twentieth year made his debut as Figaro at the Italian Opera, Paris. Ten years later he sang in his own opera, "Joan of Arc," at Drury Lane theater, London, where, at 15, he had played the violin in the orchestra. He has written many operas.

McQuhae's program includes "I Hear a Thrush at Eve," "The Next Market Day," "Little Boy Blue," "Where My Caravan Has Rested," "Twilight Shadows Are Falling," and "I Heard You Singing." The trio will play "Swanee River" and Beethoven's minuet in G.

Dates Are Set for Campaign Talk Hook-Ups

Secretary Herbert Hoover, Republican nominee for President, will deliver his acceptance speech from Palo Alto, Cal., Saturday, Aug. 11, at 4 p. m. Pacific time, 5 o'clock mountain time, 6 o'clock central standard time, 7 o'clock central daylight time, 7 o'clock eastern standard time, and 8 o'clock eastern daylight time.

Gov. Al Smith, Democratic nominee for President, will deliver his acceptance speech from Albany, Wednesday Aug. 22, at 7 o'clock p. m., eastern daylight time, 6 o'clock eastern standard time, 6 o'clock central daylight time, 5 o'clock central standard time, 4 o'clock mountain time and 3 o'clock Pacific time.

Senator Charles Curtis, Republican vice presidential candidate, will deliver his acceptance speech from Topeka, Kas., Wednesday, Aug. 15.

Senator Joseph T. Robinson, Democratic vice presidential candidate, will deliver his acceptance speech from Little Rock, Ark. some time during the week of Aug. 26.

A speech which Secretary Hoover will make at his birthplace, West Branch, Ia., will also be broadcast. The date has been tentatively set for Aug. 25.

W-G-N RADIO PROGRAM

The Chicago Tribune Station

On the Drake Hotel
416.4 Meters—720 Kilocycles

SUNDAY—AUGUST 5

"Heah Me Tawkin' to Yo!!!"

It's Fess Williams, and "heah him tawkin' to yo," tonight as he opens with an "e'spo'tulation" at 11 o'clock. He and Harry Gourfain have heaped hot note on top of blue note until they and their riot are ready to break out in the jazziest storm rhythm you ever heard. Just hear it and grin. Chuckle comfortably with Fess Williams, then just *try* to make your foot behave.

Fawn Post Trowbridge



ON Sunday afternoon in August it is certainly refreshing to hear the sweet soprano voice of Fawn Post Trowbridge. Her gay classics will certainly enliven you as she skips through difficult passages with remarkable ease. Her half hour begins at 2:10 this afternoon.

HOOPLAS and HISSES

Tell Us Not in Mournful Numbers

W-G-N:

Sirs: Maybe you enjoy having your station sound like a funeral chapel, or maybe you just want no one to listen to it. At any rate, no matter which you are trying for, your station is a howling success.

HARVEY SPUR,
Athens, Ill.

We Keep Our Face Washed

W-G-N:

Gentlemen: Your program last evening was most enjoyable. I want to express my appreciation of Frank Smith. It is rarely one hears such clearness and beauty of tone.

May I add that your entertainment is always clean and wholesome and worth while at all times. Very truly yours, D. H.

"YERROUT!"

THE Sox and the Yanks are going at it today out at the south side diamond at 2:55. It's going to be a good game and it's going to be broadcast to you from W-G-N. Make yourself some lemonade, set the loudspeaker out on the porch and see the Big Game through the eyes of the announcer from your favorite chair.

Salerno . . .



LAWRENCE SALERNO will entertain you, he will, too. You'll enjoy his expressive baritone voice as he sings those songs which come so naturally to him. He'll offer his melodious twenty-five minutes at 2:30 this afternoon.

THE 100 CLUB Here's How . . .

Chicago, Ill., July 23, 1928.

Gentlemen:
Here is a list of the consecutive hours I have listened to W-G-N and I am eligible to the One Hundred Club with a little to spare:

June—		July—			
20	1¼	1	1½	13	1½
21	2¼	2	2	14	2½
22	2	3	3	15	3¼
23	2	4	2	16	2
24	3¼	5	3¼	17	1½
25	7	6	4	18	2½
26	3½	7	2½	19	2½
27	3	8	4½	20	3½
28	4	9	2¾	21	6½
29	4½	10	2	22	3½
30	¾	11	1	23	1¾
				Total	186½ Hours

I have always listened to W-G-N, but this is the first time I have expressed my appreciation of your programs. I particularly enjoy your football broadcasts and your morning news. Henry Selinger and his violin is another favorite with me. And I like some of the stories by Tyson and Tommy Costes.
Yours truly, W. S. Jones.

Just listen to W-G-N for 100 hours without tuning in another station and send us your name for 100 Club membership.

448. Charles Natius, Windsor Park, Ill.
449. W. S. Jones, Chicago, Ill.
450. Mrs. Sara Bugg, Colchistu, Ill.

Details of Today's W-G-N Program

Daytime

9 to 11—Lecture by Judge J. F. Rutherford.
12 to 1—Reading of the Tribune Comics.
1 to 1:30—Henry Dixon's Hawaiians.
1:30 to 2—Walter Pontius, tenor; Mark Love, basso.
2 to 2:10—Readings: Griggs.
2:10 to 2:30—Fawn Post Trowbridge, soprano.
2:30 to 2:55—Lawrence Salerno, baritone.
2:55 to 4:30—Baseball: Sox vs. New York.
4:30 to 6—Arabian Nights Entertainment.

WLIB

6 to 6:10—Million Sing.
6:10 to 6:50—Punch and Judy.
6:50 to 7—Blackstone String Quintet.

W-G-N

7 to 7:30—Old Fashioned Almanack.
7:30 to 8:15—Jean St. Anne, Baritone; Drake Concert Ensemble; Blackstone String Quintet.
8:15 to 8:45—Atwater Kent Program.
8:45 to 9—W-G-N Trio.
9 to 10—Our Music Room.
10 to 10:15—Tomorrow's Tribune.
10:15 to 11—Frank Roberts, Tenor.
11 to 12—Fess Williams and His Colored Band.

Montgomery Ward & Co's RETAIL DEPARTMENT STORE

At Chicago Avenue Bridge—West Chicago Avenue and Larrabee Street

English Army Blankets



$3.50 Value — $1.98 — Size 62x36

Genuine English army blankets—grayish brown heather. They were slightly damaged in transit by water. The keenest eye can scarcely notice a blemish. You will buy them because to all appearances they are perfect. Remember, only 175 are to be had—so come early!

A Great Sale of Silks

Values to $2.50

Washable Flat Crepes
Printed Crepe de Chines
Printed Georgettes



Thousands of yards of these lovely silks; beautiful designs and patterns. All 39 inches wide. No seconds or remnants in this lot. An amazing bargain at yd., $1



Garage Vise

Combination garage vise with removable pipe jaws and 3 in. vise jaws. Detachable face. Every motorist should have one in his garage at this low price. Each, $1



Food Choppers

Finely made, efficient food choppers, heavily tigned. Has 5 knives. A great time saver in the kitchen. Every home should have one. Priced for Monday at, each, $1

Rim Tools

The Reliable rim tool that fits all sizes of split and broken rims without adjustment. Has all the powerful leverage of a screwtype jack. Very specially priced at, each, $1



Wine and Beverage Crackled Glasses

24 for $1

A Dollar Sale of that highly popular crackled glassware for wine and beverages. Your opportunity to get a complete set of each for $1.00.



Men's Brown Work Shoes

$1.98 Value

$1.00

This shoe is strongly constructed. The uppers are of brown ooze leather of a light but durable quality. "Wearever" soles will stand hard service and are nailed for extra durability. Roomy and comfortable. All sizes.

DRAPERY CRETONNE

Glazed and plain cretonne that really makes beautiful draperies and curtains. Pretty floral designs on dark grounds. Very special at, 3 Yds. $1

LINGETTE BLOOMERS

Women's bloomers, strongly made of striped lingette, reinforced throughout. In flesh and peach only. 29 in. size. Very special Dollar Day at, 2 for $1

27x54 RAG RUGS

Attractive rag rugs in a wide assortment of colors and patterns. Size is 27x54 in. Ideal for bathroom or porches. A fine offering for Dollar Day at, 2 for $1

WOMEN'S RAYON VESTS

Finely made rayon vests for women. Neatly made with ribbon bodiced top. In flesh and peach. Sizes 36 to 40. An exceptional bargain at, 2 for $1

QT. VACUUM BOTTLE

Quart size vacuum bottle that keeps liquids hot or cold for 12 hours. Fine to take on your outing or camping trip. Dollar Day special at, Ea. $1

CHILD'S COTTON HOSE

Children's heavy ribbed cotton hose that will give long wear. Serviceable shade of brown. Sizes 9 to 10½. Regularly worth 23c a pair. Special at, 6 Prs. $1

HOUSE PAINT

Advalue house paint with heavy base of lead and oil. Gives smooth attractive finish. One gallon covers 250 sq. ft. with 2 coats, Gal. $1

INLAID LINOLEUM

Genuine inlaid linoleum in the newest Dutch tile and floral designs that go clear through to the heavy burlap back. Sanitary and easy to clean, Sq. Yd. $1

JAP TEA SET

New design, Jap tea sets. Set consists of pot and 6 tall cups. Made of good quality china and very attractive. Pot has strong fiberoid handle, Set $1

WOMEN'S HOUSE FROCKS

Dimity and percale house frocks, neatly trimmed with organdy, voile and chambray. Nicely made; pretty models and colors. Sizes 34 to 44, Ea. $1

FOOD CHOPPERS

Food choppers, made of heavy tin. Has 5 knives. Very efficient and saves a great deal of labor in the home. Special for Dollar Day at, Ea. $1

WOMEN'S HATS

Viscas, braids, straws, felts and velvets in smart styles and colors. Hats suitable for every occasion. Your style and color is here. Values to $4.50, Ea. $1

GYM SHOES FOR ALL

An assortment of gym shoes for the whole family. Strongly made of good quality materials. Broken sizes. These shoes sell regularly for $1.29, Pr. $1

CHILD'S WASH DRESSES

Children's wash dresses of dotted and checked percales trimmed neatly with organdy. Cute little styles the children will like. Sizes 7 to 14 years, Ea. $1

MEN'S CANVAS SHOES

Men's brown canvas shoes with strong leather soles and heels. Lightweight and ideal for summer work shoes or sport wear. All sizes, Pr. $1

INFANTS' KIMONOS

Infants' white flannelette kimonos and Gertrude skirts; trimmed with pink and blue. In one size only. Very special for Dollar Day 3 for $1

FILET NETS

Marquisette and filet nets in many lovely designs. Will make beautiful curtains and draperies. Very special for this Dollar Day only at, 5 Yds. $1

WOMEN'S UNION SUITS

Women's extra size union suits made with cuff or shell knee. Strongly made and reinforced at all strain points. Sizes 46 to 50. Special at, 2 for $1

ALUMINUM WARE

A large assortment of fine quality aluminum ware; pots, kettles, pans, percolators, roasters, etc.; priced very low for this sale, Pc. $1

MEN'S UNION SUITS

Men's broadcloth, athletic union suits of extra fine quality. Made with reinforced back and balloon seat. Cool and roomy. Sizes 36 to 46, Ea. $1

ASSORTED GLASSWARE

A fine glassware assortment in Cherigle and colored designs. Cake plates, jelly bowls, fruit bowls, candle sticks. A fine bargain at Pc. $1

MEN'S UNION SUITS

Combed cotton union suits, very light weight. Made with ⅛ sleeves and ankle length. Extra fine quality, suitable for summer wear. Sizes 36 to 46, Ea. $1

VEGETABLE BINS

3 compartment vegetable bins of strong sheet metal; heavily japanned, choice of blue, green or gray. Has strong handle and ventilator. $1.19 value, Ea. $1

CANVAS WORK GLOVES

Men's canvas work gloves, strongly made of 7 ounce canvas. Full size and comfortable and will give long wear. Special for Dollar Day at 10 Pr. $1

2 PAINT BRUSHES

One 3 inch and one 4 inch paint brush; long bristles securely set in hard rubber. Have smooth shellacked handles. Extremely low at 2 for $1

MEN'S PART RAYON HOSE

Extra fine, fancy rayon and cotton hose in the latest colors and patterns. Well made and reinforced at heel and toe. Sizes 10 to 12. For Dollar Day only, 4 Pr. $1

CHILD'S CREEPERS

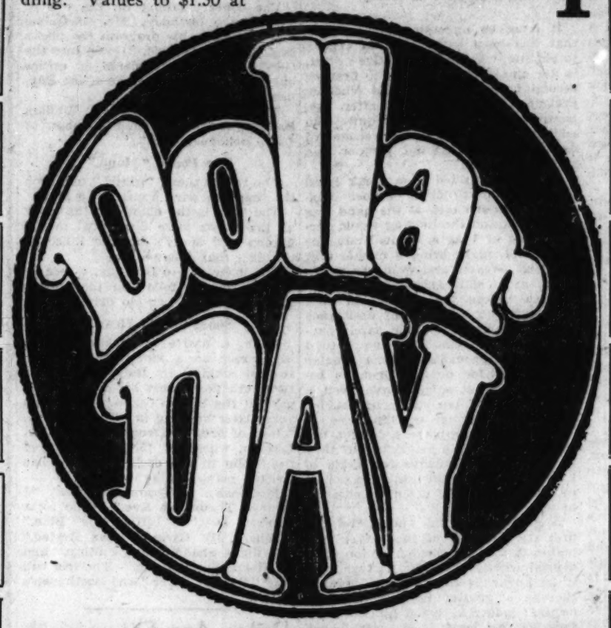
A large assortment of strongly made children's creepers that will give long wear. Fast colors and will stand repeated washing. Sizes 1 to 3 years, 2 for $1

MEN'S WORK PANTS

Cotton worsted work trousers, black with neat gray stripes. Made with suspender buttons, belt loops and cuff bottoms. Sizes 30 to 44, $1

Rummage Sale of Women's and Children's Apparel

An odd lot of women's broadcloth and pongee blouses, women's percale house frocks, and children's voile dresses. Slightly soiled from handling. Values to $1.50 at 2 for $1



DOLLAR SALE OF SOAPS

On Sale Monday Only



Classic Soap—30 bars for
Lifebuoy Soap—20 bars for
Jap Rose Soap—16 bars for
Palmolive Soap—16 bars for

$1.00

Right to limit quantities reserved. No C. O. D. orders.

Boys' Long Pants

Boys' part wool long trousers in light gray striped patterns. Made with wide English bottoms and cuffs. Sizes 8 to 14 years. $1.69 value. $1

Boys' Shirts and Blouses

Boys' fancy percale and plain colored shirts and blouses. Attractive patterns and colors. Shirts, sizes 12 to 14. Blouses, 6 to 12 years, 2 for $1

Riversides Are Guaranteed Unconditionally 16,000 Miles

Easy Terms on Tires and Tubes—$25 or Over



Judge for yourself. If these fine tires do not give you satisfactory service we will replace it with a new Riverside, charging you only for mileage received; or repair the tire free of charge. There are no strings on anything Ward's guarantee. Come to Ward's for your tires and take advantage of our Easy Payment Plan.

New Low Prices

Full Balloons

29x4.40	$6.79
29x4.75	9.25
30x4.50	7.65
30x5.77	14.75
31x5.25	11.75
32x6.00	15.15

Oversize Cords

30x3½	Cl.	$5.98
30x3½	S. S.	7.39
31x4	S. S.	9.98
32x4	S. S.	10.75
33x4½	S. S.	15.25

4 LB. COTTON BATTS

Komfort King quality, 4 lb. cross stitched cotton batts in natural cream color. Size is 72x84 inches. Regularly worth $1.35, Ea. $1

COMFORTER CHALLIE

Full standard first quality; assorted patterns and colors; $1.80 value; 10 yards limit. Special Dollar Day, 10 Yds. $1

DRESS GINGHAM

A great assortment of dress gingham in all the newest checks and plaids. Full 32 ins. wide. Regular $1.50 value, special Dollar Day at, 10 Yds. $1

SILK FACE CHARMEUSE

Splendid quality silk face charmeuse satin in the black that makes such fine coats, dresses or linings. A very fine quality at less than half its regular price, 2 Yds. $1

SATEEN REMNANTS

Chintz sateen remnants in the smart new patterns that are being used for beach coats and dresses. Cream or white grounds. 39c value, 5 Yds. $1

JAP SILK PONGEE

Imported Jap all silk pongee for slips, dresses, drapes and a host of other uses. Full 33 inches wide. A new low price for this fine quality, 2½ Yds. $1

UNBLEACHED MUSLIN

Bleached and unbleached muslin, 36 in. wide. Good weight for sheets, pillow slips and underwear. Regular $1.50 value. 20 yards limit, 10 Yds. $1

COLORED TABLE CLOTHS

Fine quality, cotton damask, hemmed table cloths, 54x54 in. Blue, rose or gold with allover design and striped borders. Colors guaranteed fast. $1.39 value, Ea. $1

TURKISH BATH TOWELS

18x38 inch bleached Turkish towels of extra good quality. Soft and absorbent. Blue, pink or gold borders. Regularly 21c each. Limit 12, 8 for $1

FLOCK DOT VOILES

A wide assortment of Normandy and other flock dot voiles in many colors and neat designs. Full 40 in. wide. Colors guaranteed fast. 39c value, 5 Yds. $1

"LONGWEAR" TUBING

Seamless pillow tubing, famous Longwear quality, of closely woven cloth, bleached. 45 inches wide. $1.40 value, 4 Yds. $1

"ESMOND" CRIB BLANKETS

Soft, fluffy blankets, scalloped all around and made with bow knot design. Size is 36x50 inches. In blue or pink. $1.45 value, Ea. $1

IMPORTED TICKING

Imported ticking, guaranteed to be absolutely featherproof. 36 inches wide. Plain blue, red, cream, and blue and white stripes. $1.77 value, Dollar Day, 3 Yds. $1

HUCK TOWELS

Large size, cotton huck towels, nicely bleached. 18x36 inches. Absorbent; will stand many launderings. A regular $1.44 value for this Dollar Day, 8 for $1

TURKISH TOWELS

Excellent quality Turkish towels, bleached pure white. Small size 15x26 inches. Regularly sold for 12c each. Special for this Dollar Day at 12 for $1

COTTON PLAID BLANKETS

Large size, fine quality, cotton plaid blankets. Make ideal covering for the summer months. 70x80 inches. Regular $1.45 value. Special at, Ea. $1

PRINTED ORGANDIES

Beautiful printed organdies, batistes and dimities in a wide range of colors and patterns. Regular 39c and 49c quality, 3 Yds. $1

TURKISH BATH TOWELS

Heavy double thread, 20x40 inch, bleached Turkish towels of extra good quality. Soft and absorbent. Regular $1.50 value. Limit 12, 6 for $1

FLOCK DOT VOILES

A wide assortment of colors and neat designs. Full 40 in. wide. Color guaranteed fast. A value that sells regularly at 39c a yard. Special at, 5 Yds. $1

81 INCH SHEETING

Famous "Pepperell" quality, 81 in. bleached sheeting and 90 in. unbleached. Splendid quality that washes well, 2½ Yds. $1

RAYON VOILES

The newest in printed rayon voiles; the smartest patterns on black, white or colored grounds. 40 in. wide. Special for this Dollar Day, Yd. $1

COTTON HUCK TOWELS

Very fine quality, cotton huck towels, bleached size is 16x28 inches. A very special offer for this big Dollar Day; these towels usually sell for 14c each, 12 for $1

MERCERIZED SATEEN

36 in. wide, mercerized sateen of splendid quality. A wide selection of light and dark colors ideal for bloomers, linings and drapes. $1.55 value, 5¼ Yds. $1

BABY BLANKETS

Soft, warm and fleecy baby blankets in check or plaid patterns. Pretty blue or pink effects. Size is 29x39 inches. Regular $1.38 value, 2 for $1

BABY FLANNEL

Soft and fleecy, bleached Shaker flannel, 27 inches wide. Well napped on both sides. Reg. $1.45 value. Limit 20 yards, 10 Yds. $1

CRINKLE CLOTH SPREADS

80x105 inch bed spreads with colored stripes; made of finely woven cotton yarns; in cream, blue, rose, green or gold stripes; 2 limit; Monday only, Ea. $1

"LONGWEAR" SHEETS

The famous Longwear sheets, double bed size, 81x90 inches, extra fine quality. Unbleached and bleached. Regular $1.35 value; 6 limit to customer, Ea. $1

STRIPED AWNING CLOTH

7 oz. awning cloth, 31 inches wide, in blue and white, green and white, or tan and white; for window or porch awnings, 4 Yds. $1

Rayon and Silk Lamp Shades



Beautiful shades for Junior, floor and bridge styles. Daintily embroidered and have pretty inner linings. Values in this group up to $3.50. Very specially priced at, each, $1

Sponge Rubber Kneeling Pads

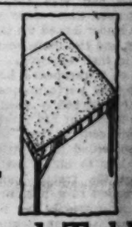


Size 16x8 inches. ¾ inch thick. For use while scraping and scrubbing floors—and scores of other uses. Very specially priced Monday at $1

Bicycle Tires



Runabout bicycle tires of fresh live rubber. Has serviceable button tread. Will give satisfactory service. For standard 28 inch wheels only. Each, $1



Card Tables

$1 $1

Well made card tables, extra strong and rigid. Leatherette top. No phone or C. O. D. orders. 3 limit.



Children's ¾ Length Rayon and Cotton Hose

8 prs. $1

These novelty hose regularly sold for 49c. Tomorrow, sizes 9 to 10 are on sale at 8 pairs for $1.00. Rayon and mercerized hose with contrasting cuffs.



August Sales for the Home

Greater Savings as This Sale Progresses—Easy Terms

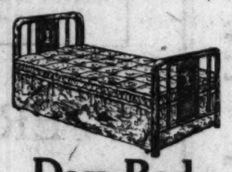
Bargains have been responsible for the success of this sale. Stylish, high quality merchandise at lower-than-elsewhere prices! Everything for the home is on special sale. Easy terms on furniture, floor coverings, etc., if the entire order totals $30 or more.



Walnut and Gumwood 3-Piece Bedroom Suite

Enduring quality at a low price makes this suite an outstanding value. Genuine walnut combined with gumwood—well constructed and finished. Mahogany bottoms in top drawers; all drawers have dustproof top and bottom. The design is one which has an instant appeal to those of good taste. This suite sells for $90 in the ordinary furniture store. Our August Sale price is $58

Easy Terms Can Be Arranged—Free City Delivery



Day Bed

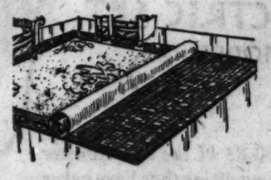
$11.95

Walnut enamel finish. Complete with valance and mattress. Sleeping surface, 72x45 inches.



5-Piece Unfinished Breakfast Set

Unfinished breakfast set consisting of drop leaf table and 4 chairs. Made of selected hardwood and sturdily constructed. Surface is sanded and ready to be finished. Free City Delivery. $7.98



9x12 Rug Cushions

Moth, dust, water and vermin proof. Staple cotton felt, ½ in. thick; covered with paper-tex. Cannot stretch. $3.89



Walnut and Gumwood 7-Piece Dining Room Suite

An outstanding offer of really good furniture at a price astoundingly low. Regular size table, host chair and 5 side chairs of walnut and gumwood in one of 1928's leading designs. Artistically turned and fluted legs. Jacquard velour seat covers. (Buffet to match, $41.) August Sale price on 7-piece set is only $59

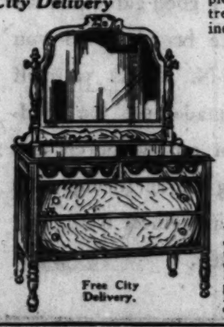
Easy Terms Can Be Arranged—Free City Delivery



Bed Outfit

$10.95

Complete bed outfit consisting of all steel seamless bed, 54 inches wide, link fabric wire spring and full size all felted cotton mattress with center filling of curly excelsior. A rare bargain at this low price.



Free City Delivery.

45 In. Walnut Veneer Dressers

$36.65 Value!

$19.95

These genuine walnut veneer dressers, with attractive two-tone finish are wonderful in construction and appearance. Large plate glass mirror; dust proof drawers, top and bottom. Because of a fortunate purchase you save $16.70.



$3 Down—$32.45

5-Burner Oil Stoves

Cash Price

$29.95

A wonderful stove that will give all the conveniences of a gas range. An attractive green color scheme. Extra large oven and cooking surface. 17½x37 inches, including end shelf.



9x12 Wiltons

$65 Value!

$49.95

Made by the famous Mohawk mills. All wool yarns of perfect quality in the very latest Chinese and Oriental designs. Our Sale price is $49.95. Easy terms can be arranged.



Gyrator Washer

Cash Price	Time Payments
$78.50	$87.50

The new Gyrator with all the new improvements. 9 sheet capacity, all copper tub, adjustable safety wringer and splash proof motor. Guaranteed for 5 years.

METROPOLITAN SECTION

Chicago Sunday Tribune

THE WORLD'S GREATEST NEWSPAPER

Special Features and Radio

S— AUGUST 5, 1928.

South Side Widow-Waitress Lands $50 Politeness Prize

B. A.'s Turning A. B.'s Stir Ire of First Mates

But College Lads Do Like to Go to Sea.

To most people B. A. means Bachelor of Arts; A. B., little more than the beginning of the alphabet. In nautical language, however, A. B. means able seaman—a man who can tie a bowline, chip paint, splice wire cable, or steer a ship. B. A. to A. B.—rather a radical transformation this, to be effected as casually as many college men do effect it every summer.

But effect it many a B. A. does, and that is why, if you are one of the hundreds of thousands of Americans who make an annual pilgrimage to Europe, you may find your stewards, your brass polishers, or the bus boys who make themselves generally useful aboard your ship have been recruited from the ranks of new graduates of the most distinguished colleges in the land.

With commencement week comes the urge to launch out into the world of adventure and romance. Harassed by professors, surfeited with things academic, the poor B. A. feels that he would "sell his tired soul for the rocking beam sea roll of a black ballbox tramp." But, unfortunately, since many first mates won't have them aboard at any price, the market for tired undergraduate souls is not always good.

* *

Can't Be Fired at Sea.

Mates, know that although most of the boys who ship before the mast are keen to learn and willing to work, they are woefully green, and that a green man can wreck the works even more thoroughly afloat than ashore. Then, too, you can fire a man ashore, but what can you do at sea? Give him a life preserver and say, "Here, when we cross the equator you're through?" Hardly. Having signed a man on in New York, let us say, you must bring him back to New York. If you fire him in a foreign port the government will speak to you about it.

But your undergrad stands in small awe of first mates. He finds that a fraternity brother has a third cousin. Regarded as an isolated fact, this is neither significant nor remarkable. Fraternity brothers not infrequently have third cousins. This particular third cousin, however, can obtain an introduction to a man—not merely an ordinary man, but one who can write a letter to a friend. This fact is also not remarkable. Many men have friends to whom they can write letters.

[Continued on page four.]

GOOD LUCK



James Harrington, aged 82, wishes Al Smith well in his campaign for the presidency and he's going to send the Democratic nominee this big, nickel plated horseshoe. Mr. Harrington, who lives at 657 Briar place, has been shoeing horses in Chicago for the last sixty-five years. In fact, a year ago at the state convention in Elgin he was honored as being the oldest active horseshoer in the state. The apron worn by Mr. Harrington is one which he bought from the blacksmiths' union forty-five years ago.

[TRIBUNE Photo.]

OUR TOWN

What Dame Gossip Says About the Neighbors.

W. H. THOMPSON, formerly of the Hotel Sherman, was a visitor last week from Eagle River, Wis., where he has been indulging in fishing and thinking.

* *

Commissioner of Public Works Richard W. Wolfe, our local cultural uplift influence in poetry, was quite amused at the excitement that swept the north side anent the discovery of a street with perfectly good paving. The street, Robbins terrace, is privately owned, and therefore Mr. Wolfe could not be held responsible for its condition. Ha! Ha!

* *

To fellow villagers who find it a wee bit sultry to adventure their souls among the masterpieces of the Art institute these August days, ye ed prescribes a Skokie sunset. Drive west in Wilmette in Lake street, past Ridge road of storied Indian legend, and on to Hibbard road. Thence north to Willow road, in Winnetka, or as far as Elm street, if one so wishes. But, once in Hibbard road, drive slowly. Better yet, park your car alongside some meadow, sweet now with the breath of clover, and let your jaded city eyes focus upon the horizon. The western sky is nature's canvas, and as the great golden orb sinks slowly behind the distant treetops she splashes from her cosmic paint pot such colors as no mortal hand can ever hope to compass. A Skokie sunset is the only earthly thing your humble correspondent has ever encountered that is comparable in beauty to the Twenty-third Psalm.

* *

Harry Frank, the baker, of 5221 Drexel avenue, says the school and laboratory of his popular profession at West 69th street and Emerald avenue has evolved a new type of milk solids bread, six ounces of which equal in nutrition a pound of the best sirloin steak or ten eggs. Let the housewives rejoice.

* *

Mrs. Willis E. Tower of 432 Normal parkway is now sojourning at the home of her daughter, Mrs. Murray C. Harvey, Wellesley Hills, Mass., where she is making the acquaintance of a new granddaughter, who was born on Independence day.



JUDGE DANIEL P. TRUDE.

DAN was convalescing from his first attack of Blackstone's Commentaries when the "I Knew Him When" club camera surprised him in the foregoing still life study. Even so, note the judicial poise and dignity.

As the keen minded reader may have suspected, Dan was not yet on the bench. He had not left the high chair, wherein, family tradition hath it, his first childish utterance was lisped, viz: "Oyez oyez, the honorable meal of the Trude family is now in session."

Well, Dan early gave promise of his procilivities for public office. He started in running, acquiring his C on the track team of the University of Chicago, where he won both the low hurdles and the law hurdles. He's been on our municipal bench so long now we regard him as a perennial.

Son of Alfred Samuel Trude, nephew of former Judge George A. Trude, second cousin of Municipal Judge Samuel H. Trude. Really, as we were saying, is it any wonder our legal guild invariably refers to Dan's family as tried and Trude?

* *

Giddy youth at the wheel of a big automobile apparently mistook Nor-

[Continued on page two.]

Can You Name Twin Words in This New Quiz?

Here's Chance to Test Skill at Homonyms.

Did you ever hear of homonym? Yes, it is a distant cousin of a synonym. Homonyms are words which have the same sound, but are spelled differently and have different meanings—"ball" and "bawl," for example.

In the quiz that follows, pairs of homonyms are suggested by definitions or synonyms such as are used in cross word puzzles.

Credit yourself with 2 points for each set guessed correctly. Then a score of 70 is fair, 80 is good, 90 is excellent, and 100 means that you are quite an etymologist!

Answers are to be found elsewhere in this section.

1—Audibly.
Permitted.

2—An excavation in the ground.
One who barters for money.

3—Robustly healthy.
Frozen rain.

4—Soreness.
A piece of glass.

5—To navigate.
Act of vending.

6—A place for worship.
To change.

7—Pertaining to grain.
Pertaining to successive parts.

8—A large room.
To drag.

9—A stop.
Feet of a beast.

10—A sight.
Observed.

11—Part of a circle.
A chest.

12—Grinds with the teeth.
To select.

13—A drove of cattle.
Listened to.

14—A state of quiet.
A part.

15—A body of water.
To perceive.

16—An upward slope.
To agree to.

17—A place for running.
Not fine.

18—The meat of a nut.
Commander of a regiment.

19—To delight or gratify.
Excuses.

20—Looks at.
To grasp.

21—Consumed.
A number.

22—Moisture condensed from the air.
Owing.

23—A narrow passage.
Reclined.

24—To entreat.
To plunder.

25—Flew aloft.
A weapon.

26—Naked.
A wild beast.

27—Money paid for a journey.

[Continued on page four.]

A YOUNG WHOLESALER



WHEN the family needs ice, little Albert Bollyn of 4823 Polk street believes in getting the best possible buy for the money. So Albert trundles his wagon to Flournoy street and Cicero avenue and buys a cake at wholesale price. You see him here being served by Louis Wagner.

[TRIBUNE Photo.]

Kazoo Turns Trick When Left on Table

Neighborhood Nuisance Found to Be Reporter.

By Helen Dare

THE kazoo turned the trick for her—the kazoo that I left on the edge of the table where one usually leaves a tip. She followed me half way down the block to return it.

It had been a lean day for politeness until then. Not that any one had been really rude. That takes too much of an effort. They had been polite enough—but only enough. Here I had found politeness plus.

I made my way to a table in the tea room at 1450 Hyde Park boulevard. A cheery good afternoon directed my glance to the waitress. She was slim and pretty, her face was young and pleasant looking, although her hair was turning gray.

As I pondered long over the menu she stood patiently beside me, with no trace of irritation even in a movement. I finally gave my order and then, when she was almost to the kitchen, called her back and changed it.

* *

Recovering the Kazoo.

"Now, you want the tea ball left out," she said, repeating my instructions, "and you don't want any extra dressing on the salad. Is that right?"

I nodded and she went out, only to be called back by a rough masculine voice in the hallway. It came from a soiled looking individual, with shirt sleeves rolled up and hat awry—obviously not a customer.

"Is Mrs. Griffiths here?" he grunted.

"Why, no," she said. "I'm sorry, Can I do something for you?"

"Naw, I gotta see Mrs. Griffiths."

"Well, I'll find out when she'll be back," and she disappeared again, returning to tell him he might find the lady in at 5 o'clock.

She brought in my order, correct in all its specifications, and exchanged pleasantries with me over the weather. Then she retired to the back of the room to type menus for the evening

[Continued on page six.]

HIMMEL'S

21st Annual August

FUR SALE



THE HOUSE OF HIMMEL is now holding its one big Fur Sale event of the year. If you never before have attended a Himmel Sale, make plans to come now—during our great 21st ANNUAL AUGUST FUR SALE. Every garment offered is the latest in design—the very styles that will be most popular for Fall and Winter. Our prices are unusually low; the experienced fur buyer will appreciate the big savings we offer you. Just a small deposit will hold any garment that you select. You can pay for it on the Himmel plan, and we'll STORE IT FREE until you want it. Don't neglect this great money-saving opportunity. Buy that new fur coat NOW!



Northern Seal, with a Russian Fitch collar and trimming on cuffs. Made in the Himmel workrooms. Special price during August Fur Sale..... $165

A smart appearing Silver Muskrat Coat trimmed with a Johnny collar of Natural Russian Fitch. Made and guaranteed by Himmel. Priced during August Fur Sale at $235

Fine quality Beaver Coat. Every coat made of selected skins in Himmel workrooms and sold with the Himmel guarantee. Priced during our August Fur Sale..... $375

Repairing and Remodeling

To keep your furs in good condition there is something to be done on them every year—some worn places that must be repaired, your lining must be replaced or perhaps you are thinking of changing the style of your coat. Such work is best done during warm weather. Our many years' experience and advance knowledge of fur styles are your guarantee of faultless workmanship and styling. You may send your work to us with perfect confidence. Our bonded estimator will call at your home. Take advantage of AUGUST SALE PRICES NOW.

ALL PHONES—WENTWORTH 6212

A very fine quality Hudson Seal tailored coat. Made from selected skins in Himmel workrooms and sold with the Himmel guarantee. Special during August Fur Sale at $265

A fashionable model of Natural Squirrel trimmed with a shawl collar of Platinum Fox. Can also be had with natural Squirrel trimming. Made from perfectly matched skins. Priced during August Fur Sale at... $400

Tomboy Raccoon. Perfectly matched skins with double fur collar. Made with the usual fine Himmel workmanship and specially priced for our August Fur Sale $195

ENGLEWOOD'S OLDEST RELIABLE FURRIERS

I. HIMMEL & SONS, INC.

(On the Corner of Eggleston Ave.) 435 WEST 63rd STREET (One Block East of Normal Blvd.)

OPEN EVERY EVENING DURING AUGUST

OUR TOWN

What Dame Gossip Says About the Neighbors.

[Continued from page one.]

wood Park's town pump for a pedestrian and hit it in the gloaming, leaving it prone on its handle. Now the weary commuter, just returned from Chicago, is bereft of assaugement for his parched tonsils until he reaches the faucet of his private domicile.

* *

OUR esteemed fellow townsman and Standard Oil factotum, Frank Surdukowski, had the misfortune to be kicked in the eye by a cow last month, and the organ is still black and blue as we go to press. Mr. Surdukowski ever since has been subjected to base calumnies and contumelies. Aspersions of an alibi have even been broadcast, and frequently, on social occasions, when Frank has arisen to explicate further as to the circumstances, he has been greeted with a loud raspberry. Tsk! Tsk! What is this country coming to? Is there to be no liberty of person whatsoever? A man is certainly entitled to an honest shiner honestly arrived at, and we congratulate Frank that it was a cow and not a mule.

* *

Because of the general lull in business and other activities, King George, prominent Britisher, has been laid off at the city hall for the summer, but may be put to work again for the fall hustings, we understand.

* *

Joe Czarniak, the star pitcher of the Summit Cythereans, got his bat in front of a ball tossed by the opposing twirler and socked a homer in a game with the St. Richard Arrows. Joe was so surprised he fainted.

* *

Heartening news for the stay-at homes continues to trickle in from the vacation front. A cryptic postcard from President Harry Witter of the Northcenter Lions club, now in Detroit, informs his friends: "Having a fine time. Yes, I got some in Canada. Very nice, too." . . . From Edinburgh, Scotland, comes the sustaining thought from Dr. J. W. Rust: "In Scotland, drinking Scotch with the Scotch." Who bought the last round, he does not say.

* *

Stephan J. Janecki, chairman of the program committee of the annual basket picnic of the Central Fullerton Avenue Business Men's association, expects every man to do his duty today at Deer park, near Palatine. The merchants and the First Lutheran church nine will cross bats, and there will be races for the fat men, the skinny men, the married women, and the flappers. In addition, there will be 4,000 free balloons.

* *

GAGE PARK is agog, as we say, over the design of H. D. Wells of 7115 South Hoyne avenue to perfect a man-carrying glider. Mr. Wells, formerly associated with Eddie Stinson, believes he can duplicate the exploits of the Germans. Cooperating with him are B. C. Friedman, instructor of handicraft in the south parks; Clarence Krejci of 5253 South Washtenaw avenue; Ernest Marcuiller of 729 North Homan avenue, and John Rappold of 918 West 35th place, all active in model airplane building.

* *

In recognition of his valor during the battle of Forges, Dr. Benedict Aron of 6155 South Kedzie avenue has received from the French government the Verdun bronze medal, on which is inscribed: "They shall not pass." Dr. Aren, a major in the medical corps overseas, led in the evacuation of wounded under fire. He is a member of the staff of St. Bernard hospital.

* *

Mrs. William H. Steinke of 1452 Whitcomb avenue, Des Plaines, celebrated her sixty-second birthday anniversary last week by entertaining her children and her twenty-one grandchildren at a dinner at her home.

* *

As regards the folks and flivs in history, John J. Wright of 2124 West 103d street claims a record. He avouches he has the oldest flivver in Chicago, if not in the U. S. A., excluding, of course, Mr. Ford's own collections. It is of the vintage of 1903, some decades before Henry made a lady out of Lizzie. It is one of the original two cylinder type. Somewhat battered, altogether squeaky, decidedly rusty—but the engine chugs on as merrily as Mr. Tennyson's brook. It can do all of 18 miles an hour. Mr. Wright discovered it in a barn near Memphis, Tenn., and promptly acquired it. It antedates the model T by five years. Which reminds ye ed there must be some rare specimens of the latter model rattling over what we laughingly called our pavements. What appears to be the oldest four cylinder flivver in these parts is owned by a frat house at Northwestern university, but you never can tell.

* *

A RUMOR is current that Arthur C. Lueder, our enterprising P. M., is seriously debating the advisability of supply all money order counters in loop postal stations with new pens that will write instead of scratch. However, it has not been confirmed, and any way such projects require time.

* *

Of late a queer fishy taste in lake water has been detected by the discriminating palates of Lake Foresters. Superintendent John C. McNicol of that suburb's water department, after due research, explains that it is due to the little plant organism known as algae, and that there is nothing to worry about. Scientists, says Superintendent McNicol, declare that it is the algae that give to fish the fishy aura or personality, and that without the algae fish would not taste like fish at all. So chemically pure, in fact, is the algae that one may safely use the water it inhabits in synthetic gin without poisoning the water.

* *

Prof. Etaoin Shrdlu will be pleased to learn that George Shaffer Dibelka has arrived at the home of Mr. and Mrs. James C. Dibelka of 438 South Maple avenue, Oak Park. Mrs. Dibelka is director of the Journalistic Register, a vocational service for women writers conducted by Theta Sigma Phi, honorary sorority for women in journalism. The new arrival, the Dibelka's third child, is named for Mrs. Dibelka's father, George E. Shaffer of the Chicago Daily Post, and for George Shaffer of Hollywood, THE TRIBUNE correspondent. By all the precepts of the column rules newspapering should be pi for George.

* *

South Chicago residents are complaining that the speed of the interurban busses through the city's streets constitute a menace. They frequently travel 40 miles an hour, it is alleged. Two drivers were arrested last week. They were fined $25 and costs, but later were discharged. One citizen writes that "to observe one of these thundering busses with open cut out, traveling through heavy boulevard traffic at 25 to 40 miles an hour, gives one a sobering and creepy sensation. It is an increasing menace, borne out by the daily casualties listed in the press."

* *

Our northwest side is preparing to celebrate the advent of a fine new department store, the building of which has been under way for a year at Milwaukee, Diversey and Kimball avenues. It will be the largest neighborhood institution on the north, northwest, or west sides with the exception of the Weiboldt's. Lawrence W. Harris will be general manager and the name will be Logan's Department store.

* *

GLEN ELLYN is soon to have a new city directory. The census for it disclosed that there are 7,862 persons living within the corporate limits, and that the most popular family name, numercially, is Johnson. This will be a severe jolt for the Smiths and the Joneses.

* *

Again the village muse honors one of our self-made men, this time James Edward Gorman, the big railroader, and the system he directs. We quote:

You may ride the Rock Island to the Golden Gate
For your summer vacation, and the trip is just great;
You see the Rocky mountains and the canyons grand,
And all the scenic glory of that western land.

Figaro McGee, well known historian of the drama, now summering in our midst, says he is enjoying himself immensely. "I admire you westerners," he said, "and particularly your great, pulsing city, with its indomitable 'I Will' spirit. I wonder if you appreciate the bigness and vastness of it all. Do you know that the spring moving peak in Chicago this year reached a total of 84,028 families; that you have 183 concerns wholesaling lumber planing mill products; that 33 department stores sold $18,489,200 worth of men's and boys' clothing, this figure representing more than 20 per cent of the entire retail sales of men's and boys' clothing in Chicago in 1926? Do you?"

* *

The Edison Park Kiwanis club has demobilized for the summer. There will be no regular meetings now until the first Thursday in November, but there will be a picnic some time this month.

* *

Mrs. Harry A. Vollmann of 4617 North Leclaire avenue won the rolling pin championship at the Wilson Avenue Community association picnic at Virginia grove, Des Plaines.

* *

After an absence of forty years each in America, John Clarke of Midlothian, highway commissioner for Bremen township; and Jesse Clifton of 904 North St. Louis avenue have visited their old homes in England. While Mr. Clifton was there he was met by the Rev. M. L. Dolbeer and Mrs. Dolbeer, his daughter, who had spent more than six years in missionary work in India. They and Mr. Clarke and the two Dolbeer children returned to the United States together.

* *

JACOB WEINSTEIN, who used to run the livery stable at 14th and Margaret streets, where you rented a high stepping nag and rubber tired buggy for the whole of a Sunday afternoon for $2, has retired as an undertaker to become a mortician. "It's the automobile that did it," explained Jake. "The auto has revolutionized our business. We have to put on more style and speed. With horses it used to be an all day trip to Mount Olivet cemetery at 111th street and South California avenue. Now we can handle a funeral there and back in two and a half hours."

* *

Otto H. Quetsch of 5700 Race avenue, has the championship fish story to date. Otto deposes that while in the Lake of the Woods district in Canada he caught a muskie 54½ inches long and weighing 49½ pounds.

* *

The Junior Walther league of Berwyn had a marshmallow and weenie roast last Tuesday in the forest preserves in Riverside, a good time being had by all.

* *

Reynold H. Reusehau of 6531 North Washtenaw avenue, the world's champion Indian club swinger, demonstrated his prowess before the northwest side Kiwanians at a luncheon at the Chicago Town and Tennis club. Mr. Reuschau is a member of the fire engine company at Greenleaf avenue and North Clark streets.

A SMOKE BETWEEN TRIPS



NOT a war-time scene, but a group of bus drivers comparing notes on their experiences encountered while sitting at the wheel. These are the lads who worry about the traffic while you enjoy the scenery. The picture was taken at Ravenswood and Wilson avenues.

[TRIBUNE Photo.]

Reformers in Italy Frown on Hollywood

BERGAMO, Italy.—(AP)—The protect of Bergamo has climaxed his reform campaign with an order banning publications featuring pictures of lightly draped women.

The review Excelsior, printed in Milan, was mentioned specifically and "its sale or diffusion" forbidden throughout the district. The same severe treatment is promised for any other publications which "ape what is done in a certain country to the north," as one of the clerical papers puts it.

Hollywood is receiving a good share of the blame in this part of Italy. Measures are being considered to dam the flood of pictures of film actresses sent from the United States by Hollywood press agents.

The complaint has been made that if the Italian reform movement continues to spread the tabloids will have nothing to print but pictures of Premier Mussolini on horseback.

Collector Gets His Thrill Out of Wooden Legs

Tastes Among the Hobby Riders Are Varied.

THIS is the time of year when doctors go about telling listless people that what they need is a new interest in life, some refreshing and amusing hobby that will take their minds off their work.

"But a hobby is expensive," the complainers complain.

That depends. The man whose hobby is collecting can openers has not spent a fortune on it. One who collects labels from wine and cordial bottles and pastes them in a scrapbook rides an inexpensive hobby-horse through scenes of some hilarity and comes away with what he considers the best part of the party.

An unsatisfactory feature of that sort of collecting is that the others remain as indifferent to his labels as their collector always is toward the liquids the labels describe. And if one is the only connoisseur of can openers in the world one misses a certain keen edge of delight which some collectors find sharpened by the sense of having won out over an acquisitive adversary.

* *

Belasco Prefers Jades.

Nobody but their owner has any idea of the value of David Belasco's collection of jades, crystals and rosaries that have come to his studio from all over the world and through the centuries.

The jades run mainly to elephants, and they range in size from a fraction of an inch to three feet from trunk to tail. There are enough of them to guarantee good luck and chase away the goblins from a good many lives. And of course there are lamps. One jade and crystal lamp in that collection is said to have cost $15,000. Cabinets of wine and cordial glasses, mostly colored, are outstanding achievements from the connoisseur's point of view.

There are glasses in that studio which are supposed to date back to King Solomon's time. Their owner regards his treasures and wonders why so many of the men and women of his acquaintance find it necessary to go to Europe every year. He stays quietly at home and has what he wants of Europe or the orient sent to his study.

* *

Some Like Old Bottles.

Lord Dunsany, a recent visitor in New York, has a hobby that never was and never will be expensive. He really has two. When the titled Irish playwright wishes to forget the cares that come to an author in those abysmal hours when characters refuse to behave, he goes to a work table, gets out some old tools and becomes a goldsmith.

From thin sheets of gold this patient nobleman fashions handsome picture frames for the photographs of his friends. If his mood happens to be for something more distant and windy he goes hunting and comes back with more quills for his great jar of pens or more of those curved and shining trophies that decorate the hall of his London home, where the staircase is lined with antelopes' horns.

Quite different is the taste of those people whose hobby sends them into queer places in search of old bottles. There are a few fine collections in New York—great bulging vessels that once held fifteen gallons of rum, quarts, pints, half pints, and tiny tubes of amethyst glass that delight the eye of the expert. A thousand people might pass by without even seeing an old bottle in a window.

The along comes some one who stops and looks, whose eyes brighten with enchantment at the sight of a flat or curved or bulging flask whose sides may be decorated with a head of Washington, a railway engine, certain combinations of eagle and serpent, of violin and star. For those who can read the language there are pages and chapters of history in the patterns on old bottles whose shapes and colors and decorations reveal their secrets to the connoisseur.

* *

Hunted Hungry Cats.

William Gillette, the actor, had a humanitarian hobby that occupied his midnight hours for many years when he was a popular favorite on Broadway. He would leave the theater alone and, turning his back on the bright lights, would go sauntering through the darker streets searching for hungry cats. Cats know who are worthy of being liked and on these they bestow their confidence.

Even those that had been most scared and kicked never needed much coaxing when Mr. Gillette came along, his pockets bulging with food. He would talk to them, feed them, pat them and pet them until his pockets were empty. Then he would go home. The next night and the next he would be back with a banquet for neglected cats. If he found a sick or starving one that needed special care he would tuck it in the crook of his arm and take it home.

One could always identify Mr. Gillette's dressing room from the photographs on his makeup table. They were pictures of cats in silver frames.

* *

Rooney Wants Can Opener.

Nora Bayes collected bottles of perfume. Perfume to her was something to be seen, not smelled. She had dozens of bottles, big and little, from which the stopper had never been removed. She kept them in a glass cabinet, where the sunlight by day and electric light by night could reveal the soft beauty of the perfumes' color and the shapes of the shining bottles.

Pat Rooney is the man who goes in for can openers. Hours when he is not working in the theater are often spent strolling through those basement sections of stores where kitchen utensils are sold. Always this customer wants can openers. Dozens of them hang in rows in his kitchen, like the rows of keys in Baldpate Inn. Whenever he gives a present to a friend there is sure to be a can opener in the package.

James Barry, another vaudevillian, is the man who will go to endless trouble to get the label off a bottle and into his book whose pages of design and color grow thicker with the years.

* *

Book Hobby Expensive.

Book collecting, of course, is one of the best known and most expensive of all the hobbies that men and women ride. During the years from 1629 to 1681, the kindly vicar of Stratford-on-Avon kept a careful diary of events. And in numerous entries he casually mentioned the name of the bad boy of the village—one William Shakespeare. The other day, at a London auction, this little book—the so-called Ward diary—was purchased for $52,000!

A royal collector with an unconventional hobby is King Alfonso of Spain, who cherishes all the things which have at some time endangered his life, such as a large stone on which he struck his head when a child. The skin of a horse, killed when a bomb was thrown into the royal carriage on Alfonso's wedding day, is another important piece in the collection.

Even some of the royal women have assortments of unusual objects, although feminine collectors are rather rare.

* *

Whim for Tall Soldiers.

Frederick the Great of Prussia collected less permanent oddities for his Potsdam palace—tall soldiers! And before his time was the "mad" king of Bavaria who spent a fortune on hats of all ages and nations. Even the stern and militaristic Kaiser Wilhelm II. had a hobby, an assortment of ties and scarfs from all over the world, from the humblest cotton bows to the most costly silken cravats.

For eccentricity few can outdo the hobby of Lord Randolph Churchill, who gathered the personal effects of condemned criminals and was especially fond of teeth taken from hanged men.

OLD ROBY HOMESTEAD



A JUNIOR High school is to be erected on the site of the old Roby homestead, 108th street and Avenue H. For many years Mrs. Leila P. Roby, widow of the founder of Roby, Ind., kept the home as a museum for war relics and it was always open to the children. A movement has been started to call the new school Loyal Hall Junior High.

[TRIBUNE Photo.]

France Draws Lion's Share of Tourist Trade

Paris Popular in Spite of Living Costs.

PARIS.—(AP)—France drew the lion's share of the world's tourist business this summer despite higher living cost and new taxes.

Steamship companies report a small decrease in the total volume of travel from the United States. The annual invasion was late in starting and the peak is already past. All indications point to an early ebb tide of homeward bound tourists, many of whom express a wish to be in the United States when the fur begins to fly during the presidential campaigns.

Busy Until November.

Passage west is hard to obtain during August and September when accomodations during October are comparatively plentiful. Last year and the year before the rush did not subside until November.

Tourist business in the provinces along the seacoasts and in the mountain districts is better than in 1927, though not so good as the boomtime of 1926.

Paris to getting to be an old story to many trans-Atlantic visitors. The number of those who have been here before is proportionately greater each year. They stop for a few days of theater-going and shopping. The "sights" of the city are no longer necessary for them.

All Come to Paris.

But they all come to Paris, or nearly all of them. Perhaps only half of those who cross the Atlantic each summer see London.

The proportion who get to Berlin and Rome and further afield is even less. But most of them still see Paris, coming and going.

The hotels and tourist agencies say they remain here fewer days now than they used to. And the merchants complain that they buy less.

LET GEORGIE DO IT.

Visitors were present.

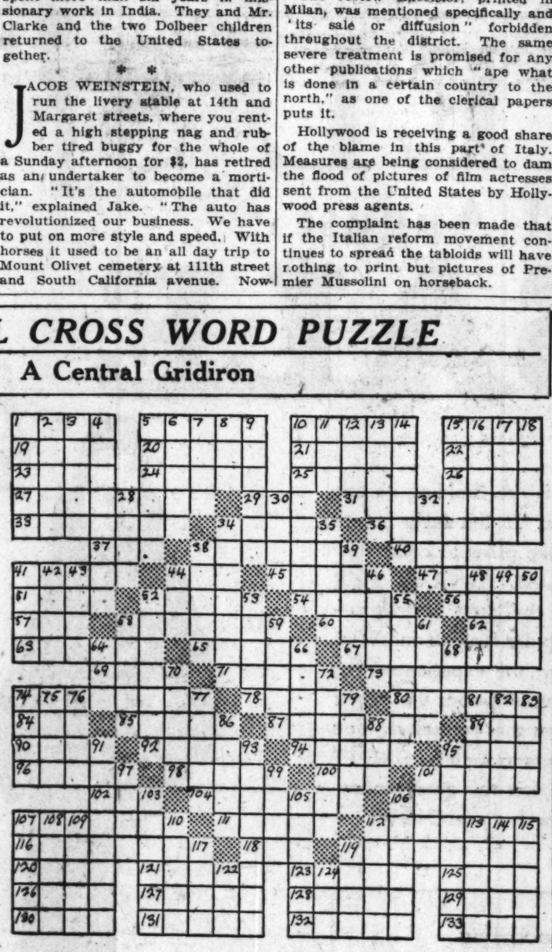
"Daddy, may I have a dime?" asked little Georgie.

Dad obliged, with a smile.

"This time you won't make me give it back after the company's gone, will you, daddy?" was little Georgie's loud remark.—American Legion Monthly.

ORIGINAL CROSS WORD PUZZLE

A Central Gridiron



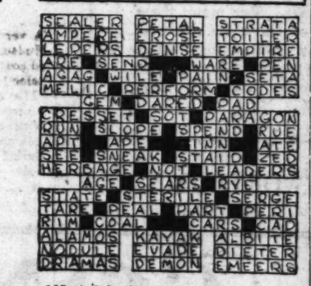
HORIZONTAL.

1—First cut of a log
5—Pertaining to cheek
10—Masculines
15—Barriers
19—Boundary
20—Funeral oration
21—Anguish
22—Object of worship
23—Massachusetts town
24—Fourth year bucks
25—Water fowls
26—Nothing [tennis]
27—Strived against
29—Greek letter
31—Improved
33—South American monkeys
34—Angry contention
36—Quarrying chisels
37—Wrath
38—Landed proprietor
40—Madam [coll.]
41—Scuffle
44—Member one of lowest castes of India
45—Foundry model core
47—Slight fault
51—Tree genus
52—Plasters
54—In no degree
56—Rock particles
57—Prefix before
58—Metal ring on cane
60—Check
62—Plastic clay
63—Additional tax
65—Ancient Scandinavian poet
67—Wanton destruction
69—Branches of learning
71—Turn outward
73—Infallible
74—Held dear
78—To scud [coll.]
80—Wall painting method
84—Thibetan gazelle
85—Confederate war song
87—Dry by fire
89—Oarsman
90—A barbarian
92—Later
94—Scotch burial lots
95—Leveling staff target [surv.]
96—Ancient Irish dagger
98—Auctions
100—Small saddle horse
101—English wine measures
102—Jerking motion
104—Pertaining to a grove
106—Prefix, wrong
107—Genus of corals
111—Vexes
112—French silk capes
116—Public
118—To strike [Prov. Eng.]
119—To alter
120—Feminine name
121—A step
123—Toward ship's left side
125—Presently
126—Arabian seaport
127—Interjection, away
128—Not lax
129—A promontory
130—Conjunction
131—A flower
132—Alleviated
133—Scotch barrel

VERTICAL.

1—Keen
2—Morning reception
3—Originated
4—Holy water font
5—Offspring of white and a quadroon
6—A drug
7—Domineer
8—Ripen
9—To take ill
10—Small cake
11—Fast
12—Tin ore slime
13—Penetrate
14—Orderly arrangement
15—Awkward situations
16—Admire greatly
17—Propose
18—Vehicles
28—Withered
30—Marsh [Prov. Eng.]
32—Boer dialect
34—Ancient Egypt musical instrument
35—Not so high
38—Gushes
39—Ferns
41—Faces [slang]
42—Unbleached
43—Sly, sidelong look
44—Oriental abode
46—Genus of barnacles
48—Parent
49—Compact
50—Sharpness
52—Soluble gummy substance
53—Members of European race
55—Refusals
58—Electrical unit
59—Select
61—Miner's cart
64—To [Scotch]
66—Talk foolishly
68—Small sand mound
70—Genders
72—India gateways
74—Urges on
75—Small recess
76—Reckon
77—India justice court
79—Judicial examination
81—Cleansing agent
82—Walking stick
83—Danish coins
86—Lamprey catcher
88—Work unit
91—Dweller
93—Memento
95—Guest
97—Brief explanation
99—Not concerted
101—Italian city
103—German gun
105—A deduction
106—Coined
107—Punitive
108—Compound of oxygen
109—Repetitions
110—Fathers
112—Stanza
113—One who tunes
114—Toothed irregularity
115—Moral perception
117—Small coin
119—Assumes
122—Unit
124—Legume

ANSWER TO LAST WEEK'S PUZZLE



REDUCE
in the
Body Glove
(Reg. U. S. Patent Office)
The coolest, lightest and best wearing garment to slenderize you.
$10.50
BODY GLOVE CO.
17 N. State St.
Room 925, Dearborn 6092

Specially Purchased by the Carload!
GOODYEAR TIRES
Now Offered at Prices That Save You Many Dollars!

THINK of it! A whole carload of fine quality GOODYEAR TIRES just received direct from Akron and bought by us specially for this tremendous selling! Never before have we offered them so low and probably we never will again! It's the greatest opportunity you'll ever have to SAVE!

Every tire is of the very first grade! No need to tell you about the GOODYEAR brand. They're durable and they stand the test of hard wear. At ordinary prices they're mighty big values! At these prices, *the lowest you can get such tires any place*, it means you can keep the extra dollars in your pocket!



THE MASTER TIRE

Timely for Vacationists!

Chicagoans about to go away on trips will find this selling especially opportune! Stock up on tires while they're at minimum cost. Use that money you'd have to pay elsewhere for other things! Here are some of the big values below:

Goodyear All-Weather
HIGH PRESSURE
30x3½ Cl. Cord O.S..$7.95
31x4 S.S. Cord....12.80
32x4 S.S. Cord....13.60
32x4½ S.S. Cord....17.95
33x5 S.S. Cord....24.40
BALLOONS
29x4.40 .....$8.90
30x4.50 ..... 9.90
31x5.00 .....12.60
31x5.25 .....14.35
32x6.00 .....16.85
33x6.00 .....17.35

Goodyear Pathfinder
HIGH PRESSURE
30x3½ C. Cd.....$6.05
30x3½ Cl. Cord O.S.. 6.55
31x4 S.S. Cord....10.70
32x4 S.S. Cord....11.45
32x4½ S.S. Cord....15.55
33x5 S.S. Cord....21.55
BALLOONS
29x4.40 .....$7.45
30x4.50 ..... 8.05
31x5.00 .....11.35
31x5.25 .....12.50
32x6.00 .....15.75
33x6.00 .....16.90

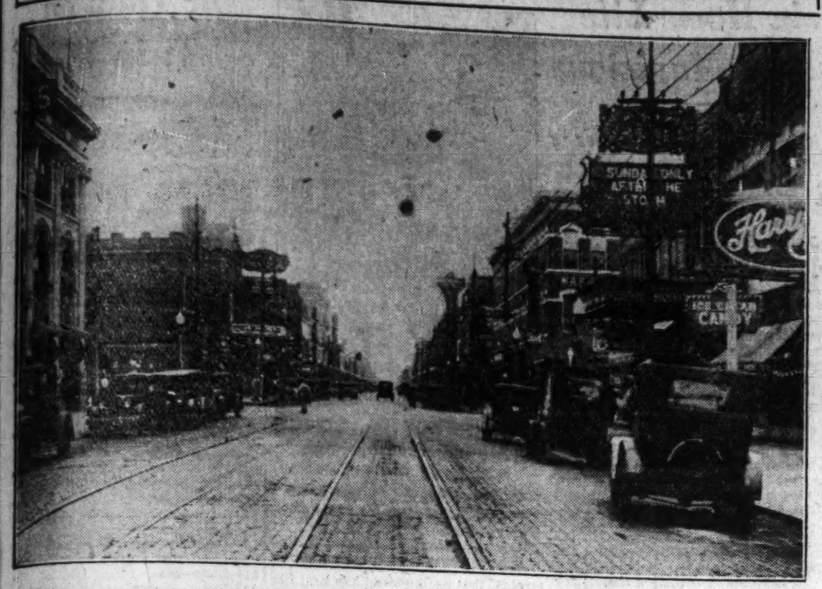
GOODYEAR Tube Repair Kit 50c Value 15c

6 VOLT Prest-O-Lite BATTERY With Old Battery $8.75

"Goodyear Double Eagle"—THE TIRE OF TIRES
An amazing step ahead in excellence—a tire that under anything like normal conditions will last as long as your car. The finest and strongest that money can buy. The body of the tire is built extra heavy of SUPERTWIST cord fabric, to a new oversize dimension both in of cord fabric, more rubber between plies—of cord fabric, more rubber between plies—heavy friction coating of rubber and special low temperature cure.

WOODLAWN TIRE & BATTERY SHOP
53d St. at Woodlawn
5241 Woodlawn Avenue 2409 East 79th Street
Open Sunday 9 A. M. to 3 P. M. Open Daily 7 A. M. to 9 P. M.
All Phones Midway 0203

ONE OF THE CITIES WITHIN THE CITY



NOT so many years ago, this district, given over to a fine type of business houses and the center for many thousands of shoppers, was nothing but bare plains. It is one of the thriving forty-eight neighborhoods of Chicago. The picture was taken at 92nd street, looking north on Commercial avenue.

[TRIBUNE Photo.]

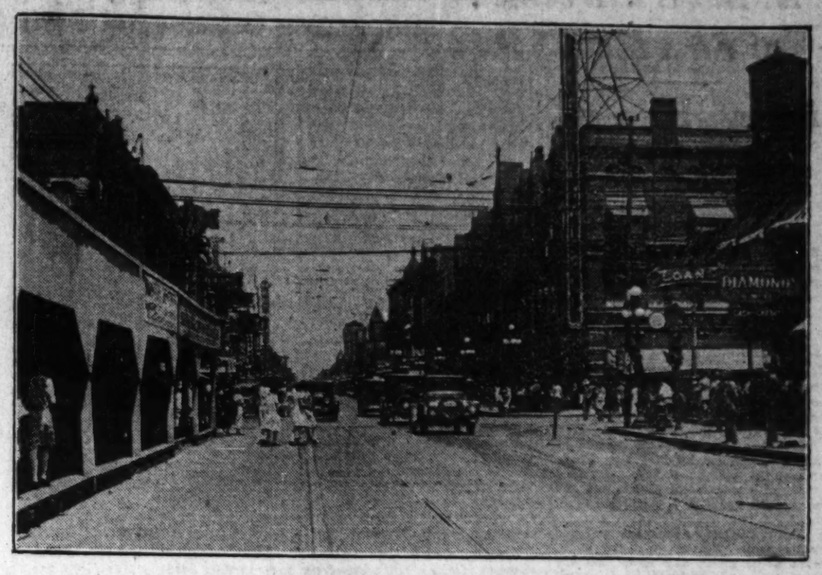
FAMOUS HOMES



FOR sentimental reasons, the stables connected with the old William Gold Hibbard home at 1701 Prairie avenue were maintained long after automobiles came into popular use. Not until McCullough, the coachman, died, after thirty-eight years of service, did a limousine supplant the coupe and horses. From this home McCullough drove coaches to the marriages of six children of the Hibbard family, to the christening of sixteen grandchildren, and to the weddings of three granddaughters.

[TRIBUNE Photo.]

HALSTED STREET AT SIXTY-THIRD



CHANGE is taking place in this busy south side business district, as witness the covered sidewalk at the left. For a time pedestrians, as well as being safeguarded from hoisted material, will have their views shut off from the construction work going on. Suddenly the board awning will be removed and—presto, a new building! The picture was taken looking north on Halsted at 63rd street.

[TRIBUNE Photo.]

Al Unearths a New Language

Claims to Have Heard Twentieth Lingo Spoken in Our Midst

By Snowshoe Al.

THE author was recently informed by a gentleman of even less importance than himself that only nineteen foreign languages are spoken in these United States. Said author disagrees with other unimportant gentleman and submits the following mess of curious lingo to support his own personal belief that twenty foreign languages are spoken in our midst. He claims to have overheard this queer collection of words and sounds on a college campus, but you can believe that or not:

QUESTION: "So yuh grabbed yourself a new roommate, huh? Hoozee?"

ANSWER: "O, ain'tcha heard? It's Freddie, the Dormitory Nomad—I had a helluva time yankin' him loose from that Gypsy Camp, because he sure soaks up a flock o' comedy among them Cliff Dwellers—it took me t'ree hours tuh converse him into migratin' over tuh my landlady's wigwam an' mixin' his laundry wit' mine. Yuh know, he comes from my home town. Me an' him gits along swell!"

* *

Slings Merry Mucilage.

QUESTION: "Yeh? What breed o' Dodo is he?"

ANSWER: "Smoking Bow-wow, what a panic that bird hatched out to become! He's one o' them guys what wouldn't change their garters often even if they did wear 'em around their tonsils. Sa-a-y, that geezer's gonna be a winning number in the business world some day, accept it from me! He's got a brain like a domino—the double blank. I wouldn't fool yuh—yuh could blindfold him an' git the photographers ready an' stand by wit' an open checkbook—an' still he'd pick the wrong cigaret! Har, har! I wish he'd git over the idea that a hippodrome is a hippopotamus' feminine acquaintance. Even so, me an' him gits along swell."

QUESTION: "Izzee a good worker?"

ANSWER: "O, curious person, you convulse me! Freddie wouldn't stroll a block for a caravan! He allus evaporates right after supper an' doesn't float through our door again till the zero hour, an' he ain't been to no library, neither. When he returns he's so wobbly that he can hardly drop his anchor, an' he smells like a collision between a pair of beer trucks. Baby, what a whale of a difference just a few scents make! Sa-a-y, the hardest work that bimbo does is ride the Frosh. O, how that hombre loves tuh sink his spurs into the Green Caps! What a Campus Cossack he turned out to become! Still, me an' him gits along swell!"



QUESTION: "Duzzee go in heavy for Alcoholic Exercise?"

ANSWER: "O, duzzee! That youth can sling Merry Mucilage past his Adam's apple so fast that his tonsils never git a chance to dodge! Every bartender in America grinned when our hero was born. Every other baby in our town cried for the moon but this bozo cried for hip pockets in his rubber panties. Sa-a-y, he won't learn to play Bridge because the word reminds him of water!"

Crashed for the Blond.

QUESTION: "Izzee well supplied wit' bucks?"

ANSWER: "Yeh. I fear so—he's only two weeks behind wit' his share o' the room rent—I'm SIX. Yeh, he's fairly loose wit' his wampum."

QUESTION: "Duzzee gallop out much wit' the Sorority Inmates?"

ANSWER: "Naw, he steers clear o' them Minnehahas! He used tuh trade strangle-holds wit' one o' them Elves but she squeezed too hard one night an' rattled a bone in his neck. Har, har, an' tears of unrest rained mirth! 'Listen, Spider,' says him tuh her, 'crawl back into your web an' park there, because this fly ain't wrestlin' you no more until some o' your bruts strength deserts yuh!' He meant it, too—he still passes The Elves' Dugouts on the dead gallop! But, if you're asking me—which would be unbelievable—I think he's skidded outa the frying utensil into the hot embers, because I hear he just crashed loudly for the wicked Blond which shuffles the crockery in Smith's Food Foundry downtown. Har, har!"

QUESTION: "Yeh? What's so funny about that?"

ANSWER: "O, me! O, my! O, us! You ain't heard somethin' yet! That Filly is just full of bright sayings! 'Aha,' she says tuh me, 'so you is a college student, huh? Well, why don'tcha git outa the rut?' 'I don't connect with your meaning,' says him tuh she. 'That's just one of your habits,' says her tuh him, 'you are alius fumbling good advice. However, yuh got the right idea by snugglin' up tuh me, because I'm a wow when it comes tuh guiding uncertain little footsteps towards Success. I'll make somethin' outa yuh yet!' Har, har! I'll say she will! He'll soon be using nothin' but bananas an' peanuts for stomach fuel. Yuh can expect tuh see him breezin' across the campus some mornin' wit' a cocoanut under each elbow. I allus kids him about her but he never gets real sore. Yeh, me an' him gits along swell!"

The Bunion Battle.

QUESTION: "Didja know that the Math prof bawled him out yesterday mornin' for coming late to class?"

ANSWER: "I ain't capable of registering Incredulity! He was only ahead of time once in his life. Har, har! He sure caused lots o' wear an' tear on the neighborhood calendars on that occasion! Aw, that Math prof! Sa-a-y, I'll sell yuh my share o' that simp for a dime an' I won't even question the coin's genuineness! Cheat me if yuh want—make me an offer!"

QUESTION: "You ain't slopping over wit' affection for him, huh?"

ANSWER: "O, superfluous conversation! O, wanton waste of words! O, hell! Believe it or not, but they got the idea for mechanical refrigera- prof's noble features. One of his early lectures inspired some inventor, an' it resulted in the Hot Blast Furnace. tion by just gazing upon the Math Anyhow, that's my narrative an' I'm glued to it."

QUESTION: "Yuh gonna be at the Bunion Battle tonight?"

ANSWER: "Well, I hope tuh inform yuh in the affirmative! I wouldn't miss hearing that orchestra on a bet. O, person, can't that outfit exhale Fahrenheit, though?"

* *

Hauling Edna.

QUESTION: "Yuh draggin' any extra feet wit' yuh?"

ANSWER: "I ain't saying 'no.' I'm hauling Edna. Yuh want the fourth Clinch wit' her? I've already signed up to fight the first t'ree rounds. Yeh? All right, I'll asker. Well, s'long."

QUESTION: "Where yuh goin' now?"

ANSWER: "Back tuh my igloo tuh chew the fabric wit' Freddie. He's probably gonna show up this P. M. wit' his Crockery Smasher. If he does I'll sling razz at him forever—he won't git sore—me an' him gits along swell! Adios!"

QUESTION: "Whoa! Cease motion! Don't be in such a haste to disappear beyond the horizon yet, because I wouldst ask thee a couple vital questions. Yea, two questions I wouldst fling at thee. Wouldst hear them?"

ANSWER: "Let it happen! Toss 'em one at a time—don't crowd my intellect. What's the first question?"

* *

Headed for Tepee.

QUESTION: "Lend me ten berries?"

ANSWER: "Me? You flatterer! Turn me upside down an' shake me, an' I'll give yuh 80 per cent of anything you find. If you find anything the first time, I'll pay yuh a salary to shake me from now on. The tailor what put pockets in this pair of pants was a humorist, doggone him! I'm as free from shekels as a butterfly is from teeth. I git money from home about as often as One-Eyed Connelly buys a ticket from the scalpers. That's that! Now, what's the other question?"

QUESTION: "Lend me five berries?"

ANSWER: "Listen, Dumber Than Necessary, are yuh sure yuh don't want tuh ask me three questions? No? Yes?"

QUESTION: "Gimme a buck, willya? Lend me a frogskin?"

ANSWER: "That's more like it! Here's 10 cents—I'll slip yuh the other 90 tonight."

QUESTION: "Well, see that yuh don't forget! I hate like hell tuh have anybody owe me money! Gimme a cigaret, willya?"

ANSWER: "Ain't got none. Don't forget tuh gimme back my dollar heap much pronto. S'long. I'm headed for my tepee. If I don't see yuh tonight I'll look for yuh in the Comic Section next Sunday."

[Copyright: 1928: By The Chicago Tribune.]

HER BOWER OF ROSES



OUT at 4438 North Menard avenue Mrs. Arthur H. Janush has a rose bower reminiscent of the days before apartments and the rush for urban life almost blotted out the old-fashioned scenes of beauty. Her large pergola is almost entirely covered with the blooms—something rarely seen in the present-day city.

[TRIBUNE Photo.]

Turkish Women Ignore Orders to Remove Veil

CONSTANTINOPLE.—(AP)—Public antagonism has forced the Turkish government to abandon strict enforcement of the prohibition against veils for women and fezes for men.

The older generation will be left to follow the old customs and efforts henceforth will be centered in persuading the young people of Turkey to obey the regulations designed to westernize the country.

Stories are told of Turkish girls who leave their homes for school each morning demurely veiled. At a safe distance from their parents they produce a tam o' shanter or other western hat, remove their veils, and go on their way.

HANDICAPPED.

Hen—Fancy a woman getting $2,000 damages for the loss of a thumb.

Peck—But perhaps it was the one she kept her husband under.—Bulletin, Sidney.

Palatial Air Liners Ready for Sea Trip

England Hopes to Be First to Cross Ocean.

LONDON.—(AP)—Great Britain has thrown her last reserves of science into the fight to wrest from Germany the honor of launching the first trans-Atlantic air liner.

Two giants of the air, the British R-100 now being built at Howden and the German LZ-127 nearing completion at Friedrichshafen, will make their first flights soon. The one finished first will be recorded in history as making the first commercial flight over the Atlantic.

The Germans are now in the lead. Their Zeppelin is expected to be in the air before the middle of August, whereas it will be toward the end of September before the British are ready to test the R-100. Construction difficulties, the failure of materials to arrive and other factors may alter this prospect.

* *

Cost Millions.

For many months in the giant sheds at Howden and Friedrichshafen hundreds of workmen have been climbing like spiders over the largest metal sausages in the world.

Each of the new dirigibles is bulkier than an ocean liner. The metal skeleton is covered with cotton fabric which has been treated with aluminum paint. Each has cost millions of dollars to construct. When completed, they hope to be, within a month or two, the two airships, each on its own route, will inaugurate a line of commercial air travel across the Atlantic. The R-100 expects to make a direct crossing from Cardington, England, to New York, and the Graf Zeppelin from Friedrichshafen to the Azores and then to New York.

Imagine an airship comprising three decks, the two upper decks for the passengers, and the lower for the crew. Imagine a dining room capable of holding 50 persons, floor on which the entire passenger list can dance, promenade decks, comfortable cabins, all in an airship.

* *

World's Greatest On Way.

Each airship is capable of carrying a passenger list of 100 and a crew of 40, but the Germans plan to carry only 20 passengers and concentrate on mail and valuable cargo.

Meanwhile in the background looms up the tremendous shape of what will be the greatest airship in the world, the R-101, which is building at Cardington, England. It will not be ready until next year, and will then be placed in use on a route to India.

The R-101 embodies a number of new structural ideas, among them being the use of steel in the framework, instead of duralumin, steel being four times stronger. The R-101 will carry 25 tons of fuel.

English Writer Claims That Sun Does the Moving

LONDON.—(AP)—A book attempting to prove that the sun revolves around the earth has just been published in England.

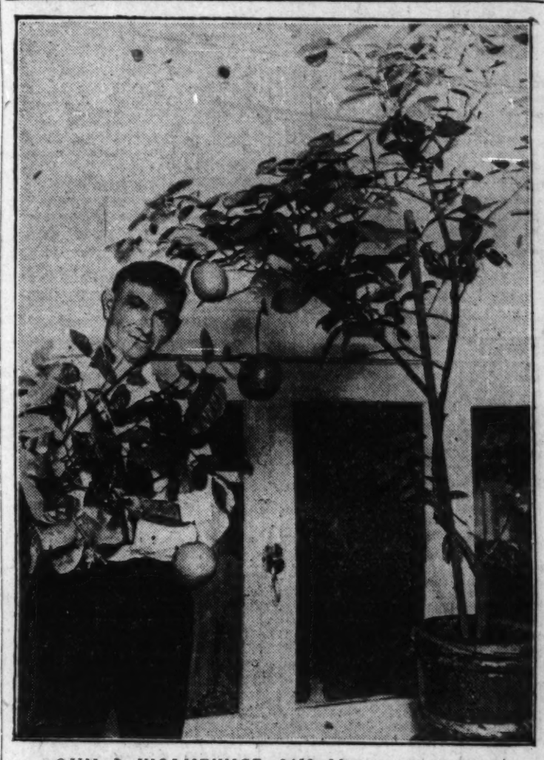
It was written by William Edgell of Gloucestershire, and sums up his experiments extending over thirty years. For the last two years he has had a telescope trained on the pole star and night after night he has watched for some sign of motion.

Has the star budged? It has not. But the case of the sun is different. In the morning it was shining in Mr. Edgell's front garden and in the evening it was over the back garden. The argument is impregnable, but the book contains added proof in experiments with oranges, smoke, pendulums, eclipses, and tides.

On Political Fence.

DURHAM, S. C.—(AP)—A. H. Shearer, newest addition to the Shearer family of Oak Grove township, will bear the name of the next President of the United States. If the New York governor wins, the baby will be called Alfred H. Shearer. Should the Republican win, the parents will name the child A. Hoover Shearer.

UNDER HIS LEMON TREE



JOHN A. WOLNEWICZ, 2453 Montrose avenue, enjoys tropical vegetation without leaving Chicago. In his florist shop he has several lemon trees, one of which, as you will note, is tall enough for him to stand beneath. It appears that before long the crop will be ready for John to pick. He hasn't decided whether to turn the fruit into pie or lemonade.

Shoppers' Service Tales

Accommodating.

Several weeks ago I had occasion to use a special size pasteboard box and looked in vain for it until I went downtown to make a purchase. While in one of the large department stores I asked a floorwalker if there would be a chance of procuring the desired box. He at once called an attendant to whom I described the size and kind of box I wished, and directly he returned with precisely the kind I wished.

I offered to pay for it, but he declined to accept it, expressing his pleasure in accommodating a patron. The following week my husband wished to buy a summer suit and I suggested going to the store where I had been treated so kindly.

His purchase, and the treatment accorded him, has proven highly satisfactory, and I am glad for the privilege of saying a kind word for our Chicago stores.

C. M. M.

Honesty Plus Courtesy.

While shopping in the book department of a large downtown store, I was short changed $2.

Never looking, I put the money in my pocket. Half an hour later, passing the same department, I heard some one calling. Turning around I found the clerk extending my change.

That is my idea of the height of honesty and the store has won my everlasting patronage. J. H. S.

Store Made It Right.

My sister purchased an attractive sports coat of white chinchilla at one of the leading department stores of Chicago. Opening the box after returning home, she noticed a flaw in the front of the coat. Unable to return it herself, I gladly consented to take it back where, I might add, courtesy reigns, for the head of the coat department ushered me to a seat, whereupon he took the bill and coat and said he would see what he could do.

Inside of ten minutes he returned with over a three dollar reduction if I would keep the coat. I did not have to go to the adjusting bureau or to this head man or that for signatures. I had a comfortable seat and real service.

Would I trade there again? Always. E. H.

FREE TRIAL
AT OUR EXPENSE
Phone us and we will immediately install in your home an ATWATER KENT MODEL 40 RADIO for a free trial—no obligation on your part!
ESTABLISHED 1920
STRADER'S
Chicago's Leading Radio Store
Phones: H. P. 8923-4-5
55th ST. at ELLIS AV.

Girls in Japan Win Romance and Free Baths

Victory Comes to Workers in Textile Factory.

TOKIO.—(AP)—A strike of working girls in a large Japanese textile factory won a momentous victory including "freedom of marriage" and free baths every day.

The right of girl employes to marry has long been a bone of contention between workers and manufacturers. The strike came about when the owners of the Tokio Muslin company attempted to enforce to the letter their rule against romance.

The custom of enforcing the anti-marriage rule has been in vogue for many years, the argument of the employers being that most of the girl workers are too young to marry and, if they do so, their value to factory work is greatly depreciated.

The girl employes of the muslin company, besides their insistence on freedom of marriage within the factory, also demanded freedom of leaving the factory premises for recreation after 11 p. m.; appointment of special physicians and surgeons for night shifts; adoption of a system of discharge allowances and bonuses for continuous service; better food at lower prices; free tickets for bath houses every day; special cooling facilities during the hot months; payment of half-day wages on national holidays.

Virtually all of these demands were granted.

High Cost of Brides Stirs Syrian Youths

DAMASCUS, Syria.—(AP)—The high price of brides is beginning to worry young and marriageable men in the east.

A massmeeting held here recently elected a committee to seek a modification of the custom requiring a man who would marry to pay over a handsome sum of money to the father of the girl of his choice. The western custom is more to the liking of the eastern swain.

The men working for the reform say that they are not impelled by selfish motives, but are interested in the welfare of the state; marriages they say are on the decrease owing to the greed of parents who have been raising prices in the marriage markets.

BECKER-RYAN & Co.
HALSTED AT 63RD STREET
Electric Washers
PRICES REDUCED STILL FURTHER


Thor No. 2
Thor—Savage New Apex 96.50
Latest style gyrator style machines. All fully guaranteed. Regularly $129 to $165. On sale at
Floor Samples and Rebuilt Washers
Easy Model H $69
Maytag Mod. 70 $89
Swan .. $59
Thor Model 25 $39
Federal $36
Apex .. $47

Thor No. 8
Only three machines to sell at this low price. Rebuilt, but fully guaranteed. Regular price $170, on sale at $59
$5 DOWN
Balance Monthly
Small Carrying Charge
(Washing Machine Dept.—Basement.)

B. A.'s Turning A. B.'s Stir Ire of First Mates

But College Lads Do Like to Go to Sea.

[Continued from page one.]

But this friend knows the fifth vice president of the Blank Steamship company. It is all really very simple.

* *

Coiling the Rope.

Then a B. A., clad possibly in a light gray herringbone of the latest cut and wearing a loudly banded panama twitched rakishly over one eye, a sea bag in one hand and a mandolin case in the other, trips blithely along the incredulous waterfront in search of "his" ship. Already influenced by the salty atmosphere, he swing up the gangplank with all the nautical slouch and roll of a deck hand on a municipal ferry boat.

The mate, having read the proffered letter, smiles bleakly, tells the B. A. that he is hired, and vows that the next time that nuisance in a swivel chair wants a case of champagne smuggled in he can buy it on West Houston street instead, and may he be right royally stung!

On leaving port a B. A.'s first job is to assist in coiling and stowing the many fathoms of wire rope that lie snarled up on deck. There is nothing in the world more perverse than wire rope. Catch it in the right mood and it coils itself; try to force it and it leaps eagerly up and puts out an eye, usually waiting to do this until you have eight fathoms or so neatly coiled, which is exasperating. Then, too, since it is always old and badly frayed, it cuts unaccumstomed hands until they literally drip blood.

* *

Finds Sea Is Salty.

By the time it is stowed, the pilot has left, hatches are battened tight, and the mate, who is in a happier mood, orders that the decks be washed down. Since sea water is used and since the action of salt on open cuts is distinctly stimulating, this job impresses upon the B. A. the fact that in this latitude and longitude the sea is decidedly salty. When, a little later, he is put to washing paint work with strong lye water, he begins to wish, especially if a long voyage lies ahead, that he had signed on a Jersey Central boat instead for the trip from Liberty street to Atlantic highlands.

If he has made the mistake of saying "sir" to the faintly incredulous bosun, it is entirely possible that on the trip out the B. A. will devote himself exclusively to washing paint, and on the trip home to painting. If, on the other hand, he has had the good sense to go aboard unshaven, to look surly and to keep his mouth shut, he may fare better, perhaps even be put on watch.

* *

Fine View of Moonrise.

On the north Atlantic in winter a night watch is not a desirable assignment in July or August, however, it is very pleasant. During the first two hours of a four hour watch his duties may be no more onerous than to stand on the navigating bridge where he rings the ship's bell on each hour and half hour and reports to the mate in charge. For the remaining two hours he may stand alone, far above the sea, on lookout in the crow's nest.

The faint occasional strains of music that reach him from the orchestra far aft accentuates his isolation, the magnificent loneliness of the night, and he sees moonrise at sea as no passenger lounging on the promenade deck has ever seen it.

Although this seems a most desirable assignment, it is sad to remember that an uneasy stomach can ruin one's appreciation of even the loveliest of tropic nights and that two inches of motion on deck may mean two feet or more in the nest.

* *

May Choose Bed on Deck.

This ship was a sailor's paradise. There are others, however, far different and far more numerous. On many of them the bugs have been thriving and multiplying for thousands of bug generations. Having fared badly on the tough hides of thoroughly salted A. B.'s they flock joyously to the tender B. A. As a result, he sleeps in the fo'c'sle on his first night aboard, perhaps for only a part of it, and then transfers to the bare deck where he sleeps well save on those occasions when he is disturbed by rain or cold, or, perhaps, by a venturesome rat scampering over his face.

On a ship of this sort even a B. A. with a seaworthy stomach may starve in the midst of plenty, for that plenty may be of such nauseating quality that he prefers to heave it through a porthole before rather than after eating. The potatoes have gangrene, the rice pudding is sour, and the meat can be cut only if cut with the grain.

When the food is as bad as this everything else is usually in keeping. There will be only two watches, which means that a man is four hours on duty, four off, four on and four off for days on end. The disadvantages are obvious.

* *

Complain to Captain.

But poor food, hard work, seasickness, cuts, blisters and indigestion do not serve as deterrents.

Upon discovering the bug population of the fo'c'sle a group of college boys once took the matter up with the chief executive of the ship, the captain, who made the mistake of treating the complaint lightly. He smilingly assured them that they must be mistaken since he felt sure that there were no bugs on his ship, asked solicitously if they had been assigned deck chairs, and dismissed them.

They went immediately to the fo'c'sle, collected several dozen assorted bugs and returned with them to the astounded captain. Was the milk sour? They carried the pitcher to the bridge and asked that he smell it. He proclaimed the milk above suspicion, and they demanded that he taste it. Although he was a patient man, he gradually wearied of this sort of thing.

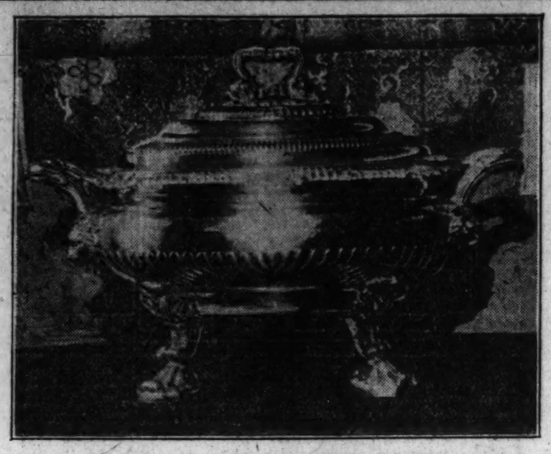
He suffered what was perhaps his greatest shock on a romantic moonlit night somewhere on the Caribbean, when, in the shadows of the boat deck, he discovered a handsome young B. A. in dirty blue dungarees tenderly enfolding a charming young lady from the first cabin. Since then he has not been the same man. Mutiny would have been a less heinous crime.

DECORATIVE PIECES FOR THE HOME

Interesting Offerings of Both Antique and Modernistic Design



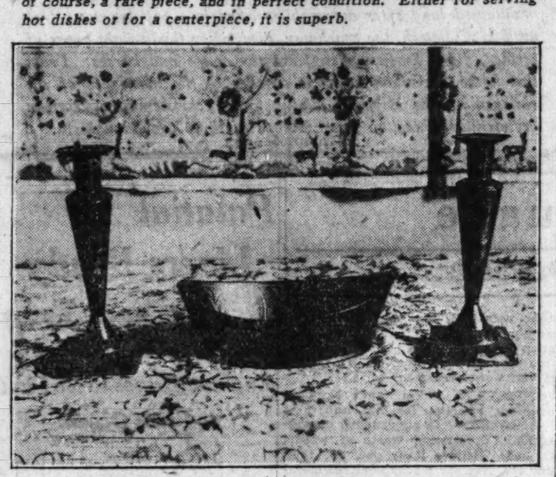
A table set in black and white glass. All the white glass is in the waffle pattern of pressed glass coveted by a collector for country house use. It is sturdy and honest and, combined with the black, is quite striking. It departs from the round in shape.



A beautiful soup tureen in sterling silver by Paul Store. It is, of course, a rare piece, and in perfect condition. Either for serving hot dishes or for a centerpiece, it is superb.



Two pieces of Irish glass. Both old, both beautiful, and both useful. The decanter is about eight inches high and in perfect condition. The price is reasonable.



A fine pair of tole candlesticks and a tole dish. The candlesticks are black, with gold and red figures, and would make an excellent small pair of lamps for a desk or writing table.



A pair of fine faience figures in all white. They are unusually graceful and lend themselves happily to the decoration of a mantelpiece. They would also be delightful among ferns on a dining table.



Some historic pressed glass made to commemorate the death of President Garfield. Note the Victorian garlands of mourning. It is all white and would make a delightful lemonade or ice tea set.

Illusion Aids in Home Life of Magicians

Wives Claim Happiness Is Due to Mystery.

Is it possible that some sort of perpetual mystery in the home is the thing that will keep a lifelong bloom on the romance of marriage? Should a modern husband have some new and surprising daily magic up his sleeve in order to keep a few amusing paces ahead of his wife's perspicacity, and thus maintain his place as a wonderworker in her imagination? And is it advisable for the wife to have her own secret storehouse of mystery whose shelves are never empty?

Two New York women with many years of happy marriage in retrospect answer yes to all three questions. They are Mrs. Harry Houdini and Mrs. Howard Thurston, widow and wife of famous magicians. Mrs. Houdini believes that throughout the thirty-three years of her married life she was the happiest of women.

Mrs. Thurston considers herself the happiest wife in the world. Both these women think it is possible — and profitable—for two people to live together in the closest harmony for years and years and yet keep certain reserves from each other. It seems that magicians and their wives always live like that, and that nobody ever heard of an unhappy marriage in a magician's home.

* *

Both Had Secrets.

It was Mrs. Houdini who recently turned the searchlight on a certain technique of successful wifehood by admitting that in their lifetime together there were things in her mind day after day of which her husband knew nothing at all. Chief among these secrets was her occasional inability to see through much of the magic he performed for the public. That confession came when a committee of magicians asked her to do an act at the recent annual dinner of the Society of American Magicians, of which her husband had been president eight times. They only wanted something simple — pulling rabbits out of a hat, a necktie trick, or showing the guests articles that would disappear astonishingly from her hands.

"But I can't do these tricks. I don't know how," Mrs. Houdini protested.

* *

Never Asked to Explain.

The magicians couldn't believe it. Hadn't she seen Houdini do them hundreds of times? If she didn't know how, it was time she learned. They would teach her. And they did. Three days were spent in tutoring and rehearsing. Mrs. Houdini appeared on the dinner program and gave a successful and amusing performance.

It was all right to tell these acquaintances how little she knew. But there is a convention that magicians' wives must never admit to their husbands that they do not understand and never ask a husband to explain his mysteries.

* *

The Thurston Home.

Does some strange fabric of illusion surround the spacious Long Island home of the Howard Thurstons? Many years ago it was the home of another pair of famous magicians who were very happy there—the late Alexander Herrmann and his wife Adelaide, who still lives in New York.

Mrs. Thurston fancies that sometimes in the evening she sees "the great Herrmann" walking about under the trees—wide spreading Japanese willows, beeches, Chinese maples, silver spruces, cherry trees—and she imagines that he exercises a beneficent influence on all the strange acts that are invented there.

There is a studio on the grounds where tricks are tried out. Would a wife, who is also costumer and designer of stage sets, demand a detailed analysis of the conjurer's art that goes on there? O dear, no! There are things that are never done, words that are never spoken in a magician's family. Take all the mystery out of any relation in life and what have you got left?

* *

Kept Her Popeyed.

Mrs. Thurston never goes to the studio while her husband and his Hindu helpers are working there. She admitted that much of their magic is a mystery to her for weeks at a stretch, that her husband has kept her popeyed ever and anon since she was seventeen. Now their daughter, Jane, is seventeen—a beautiful girl, a singer and dancer and enough of a magician to be preparing for her debut in her father's company next season.

"The mechanical tricks no longer puzzle me," Mrs. Thurston said, "but the psychological magic does. Mr. Thurston's 'suspended animation' mystery I do not understand at all. I don't delve into it much. After watching my husband all these years I do not know how to perform magic. He seems to take it for granted that I know what he knows."

* *

Mystify the Magician.

Both Mrs. Houdini and Mrs. Thurston admit that while it is the magician's business to mystify an audience it is the wife's business to mystify the magician to the extent of convincing him that she understands his tricks whether she does or not.

They both believe that living loses nothing from being embellished by certain amusing byplay, and that any intelligent couple ought to be able to go on being interesting to each other if they will take half as much trouble about being mysterious after marriage as they did before.

Mrs. Houdini intimated that one might as well realize that one never knows what the other is hiding, and that perhaps it is as well not to know. She did not know until after her husband's death that several women, one a widow whom she considered a very dear friend, had been writing love letters to Houdini. She found them in a file, with carbon copies of her husband's replies. There was no word in these answers to make any wife less happy. Still, Mrs. Houdini wishes he hadn't kept that a secret from her. The letters were, of course, returned to the senders for safekeeping. But it could have been possible to have sent them back sooner!

BAFFLED



Mrs. Harry Houdini, widow of the celebrated illusionist, some of whose professional secrets died with him.

Answers to the Quiz on Twin Words

1—Aloud—allowed.
2—Cellar—seller.
3—Hale—hail.
4—Pain—pane.
5—Sail—sale.
6—Altar—alter.
7—Cereal—serial.
8—Hall—haul.
9—Pause—paws.
10—Scene—seen.
11—Arc—ark.
12—Chews—choose.
13—Herd—beard.
14—Peace—piece.
15—Sea—see.
16—Ascent—assent.
17—Course—coarse.
18—Kernel—colonel.
19—Please—pleas.
20—Seas—seize.
21—Ate—eight.
22—Dew—due.
23—Lane—lain.
24—Pray—prey.
25—Soared—sword.
26—Bare—bear.
27—Fare—fair.
28—Led—lead.
29—Quarts—quartz.
30—Sore—soar.
31—Base—bass.
32—Flour—flower.
33—Liar—lyre.
34—Rap—wrap.
35—Soul—sole.
36—Bred—bread.
37—Fore—four.
38—Male—mail.
39—Read—reed.
40—Stair—stare.
41—Beet—beat.
42—Gate—gait.
43—Maze—maize.
44—Recks—wrecks.
45—Stake—steak.
46—Berry—bury.
47—Gild—guild.
48—Miner—minor.
49—Red—read.
50—Sucker—succor.

Child Shipments from Hungary on the Increase

BUDAPEST.—(AP)—More than 11,000 destitute Hungarian children have been adopted by families in Sweden, Denmark, Norway, Finland, Switzerland and France.

The Hungarian government became sponsor for the movement to find homes abroad for offspring of the exhausted war generation after all public institutions had become overcrowded.

A national women's organization has taken active charge of this unusual "export" trade and is preparing to submit a plan to the United States government whereby Hungarian children could be adopted by American families in addition to the regular quota.

DOOMED.

"Doctor, I'm going to die."

"What makes you think so?"

"My lifetime fountain pen just broke!"—Dartmouth Jack O'Lantern.

SHOCKING



A captain is never quite the same man again after discovering a frivolous B. A. of the fo'c'sle tenderly enfolding a young lady from the first cabin.

FAVORED



The B. A. on lookout in the crow's nest sees moonrise at sea as no passenger on the promenade deck has ever seen it.

CORRECT DIAGNOSIS.

"Mother," sighed little Johnny, "I had such an awful dream last night! Does it mean anything?"

"Yes, it means that I know now what became of that apple cake that I couldn't find last night."

DICTUM.

"Smoking affects the heart."

"Favorably?"

"No, you can't win a girl with cigarets."—Louisville Courier-Journal.

Can You Name Twin Words in This New Quiz?

Here's Chance to Test Skill at Homonyms.

[Continued from page one.]

Beautiful.
28—Guided.
A metal.
29—Fourths of a gallon.
Silica.
30—Painful.
To fly aloft.
31—The lowest part.
Lower than tenor.
32—Finely ground meal.
A blossom.
33—Deceiver.
A musical instrument.
34—To strike sharply.
To roll or fold together.
35—The spirit.
The bottom of the foot.
36—Reared.
Food made of flour.
37—In front.
A number.
38—Masculine.
Letters.
39—To peruse.
A hollow stalk.
40—Flight of steps.
To look intently.
41—A vegetable.
To strike.
42—A kind of door.
Manner of walking.
43—A labyrinth.
Indian corn.
44—Cares.
Destroys.
45—A pointed stick.
A slice of meat.
46—A small fruit.
To inter.
47—To make golden.
A society.
48—A worker underground.
One under age.
49—A color.
Perused.
50—A young shoot of a plant.
To help.

CAUTIOUS.

"I saw the doctor about my loss of memory."

"What did he do for it?"

"Nothing yet. He wants his pay in advance before he starts treatment."—Glasgow Evening Citizen.

Bargains! Bargains!

Send us a short and snappy letter telling the how, why, and wherefore of the best bargain you ever struck. We'll pay $2 for every letter published. Address Bargains, Chicago Tribune.

Finding a Treasure.

Speaking of bargains, I think I have had the best luck yet. One afternoon my father and I were out in the country driving. As we drove along, we suddenly experienced the sensation of a flat tire. Father stopped the car, and in order to get off the road pulled up into a rather hospitable looking farm yard, not far away.

As he started to change the tire, a nice little old woman came down to where we were and began to chat with us. Before long, she asked me if I wouldn't like to come into the house and rest. I accepted the invitation and as we entered I was delighted with what I saw. The place was veritably full of marvelous old furniture.

The woman, doubtless unaware of its value, tried to excuse its age and shabbiness. Among all the pieces, I was particularly taken with a gorgeous mahogany chest of drawers which was pushed back in a corner as though in the way. I finally ventured a question as to whether it would be possible for me to buy it.

The owner asked me what I ever could do with the old thing. I assured her I could use it all right, and she told me she thought that perhaps five dollars would be a lot for it.

I fairly shouted "sold," and dashed back to the car to get my father before something happened to shatter my good luck. J. L. T.

Fur for Ten Dollars.

One day as I happened to be walking through one of the department stores I noticed a beautiful fox fur neckpiece on a table.

I asked the saleslady how much it was and she said $10. Thinking it was quite cheap, I purchased it.

After a few years it needed to be cleaned, so I brought it to a furrier. He told me that that kind of fur was very rare and it was worth at least $100. C. O'C.

Money from Old Furniture.

While living in a small western town some years ago I bought two pieces of furniture from a neighbor who was moving away.

One was a neat looking white kitchen cabinet, in good condition, price one dollar. I gave it two coats of white enamel, which I had in the house, left from the bedroom woodwork. When I finished, the cabinet was a beauty. I used that cabinet five years and then sold all my household goods at a sale and it brought four and a half dollars.

The other piece of furniture was an old fashioned washstand. I paid twenty-five cents for it.

Having oak floor varnish on hand, I gave it a coat. I used it five years as a radio stand. At my sale it brought two dollars.

Fair enough! M. L. W.

Among Old Bottles.

I was called in by a housewife to buy and clear away a quantity of old bottles for which I paid a few cents. In sorting them I found a full bottle of pre-war whisky worth $6.

Evidently friend husband had been holding out on wife. C. S. W.

Paris Curbs Craze for Street Statues

PARIS.—(AP)—The municipal council decreed that no more statues were to be erected in the Champ de Mars, the park around the Eiffel tower.

Attempts to curb the French passion for statuary began many years ago. In 1906 measures were taken to restrict their number and several well known quarters of the city are now under the ban.

European Method
REALISTIC PERMANENT WAVE



Special Offer to Aug. 15th
$10
Complete

Produces the most gorgeous waves possible—waves of such superior loveliness and charm that every one marvels. No matter how delicate the shade, how fine the texture, this new day process is perfect.

Also other methods.
Superfluous hair removed permanently.
No needle No acid
Hair dyeing $4.00 up.

Belle O'Connell
Chicago's Foremost Wave Artist
116 South Michigan Ave.
Dearborn 2413 Suite 1305
Evening Appointments Arranged

Your trip
in movies

WITH Cine-Kodak movies of your trip, you can enjoy it all over again when you return. Cine-Kodak is easily carried — weighs but five pounds, loaded; and easily operated—takes movies at the pressure of a button. Get one here today for your trip. Cine-Kodak prices are as low as $70.

Kodak Cinegraphs, professionally-made reels for home projection, $7.50 per 100 feet

Look for this trade mark on the back of your prints

Glossed by Dennison Manufacturing Co.

7052 Jeffery Avenue
Hyde Park 3188 Open Sundays
Ask Your Druggist for Our Service

Birck-Fellinger Co.
Exclusive Cleaners & Dyers



Marquette Road at Indiana Ave.

OUR NEW PLANT
The Best in Modern Cleaning

The cleaning and dyeing facilities of our new plant include every device which science has contributed to the cleaning and dyeing industry. For instance, there are new machines with which the finest oriental rugs may be completely restored as to texture and color. New cleaning and dyeing methods assure perfect work on garments, curtains, linens, etc. Our large automatically controlled cold storage vaults guarantee safety and longer life to furs and winter garments left in our care. These are only a few of the many improvements that go to make our new plant the best that modern cleaning has to offer.

Specialists for Over 30 Years on
Men's and Women's Clothes
Fur Storage and Fur Cleaning
Home Cleaning
Rugs—Curtains—Draperies—Blankets
Furniture

South Shore Branch
71st and South Shore Drive
Dorchester 1544



Hyde Park Branch
55th and the "L"
Englewood 2312

Birck-Fellinger company
.. EXCLUSIVE CLEANERS ..
Main Office and Works:
506-516 EAST FORTY-SEVENTH STREET
Branch at Homewood, Illinois

English Radio Fans Anxious for Dialogue

Discussions by Noted Men in Demand.

LONDON, Aug. 4.—A new use for radio was found here recently in connection with motor races between London and Holyhead. The difficult problem of keeping the watches of the official timekeepers synchronized during the races was solved by providing them with small portable radio sets, from which they received the official time signals from Greenwich.

Hardly a week goes by that some new step forward is not reported from the Baird laboratories where the television work is rapidly going forward. The latest is the abolition of the great banks of strong lights that formerly had to be used to illuminate the object of which an image was to be transmitted. Baird has not succeeded in transmitting images illuminated only by ordinary daylight—and that at a time when the sun was not shining.

* *

India Likes Radio.

Eric Dunstan, general manager of the Indian Broadcasting company, has just returned to India after a four months' visit to England, where he made arrangements for the relay of English programs in India. The Indian relays will begin with a fortnightly program picked up from 5SW, London, which will begin its broadcasting at a time suitable for Indian listeners. Mr. Dunstan reports a rapidly increasing interest in radio in India, and says that the future of broadcasting in that country is assured of prosperity.

The radio conversation continues to interest England, and the probability that the British fan will hear a good many programs in the near future. Radio journals, deploring the fact that conversation seems to have become a lost art in our present hectic society, suggest that it is up to the wireless to restore it to us. Instead of cut and dried talks, they say, let us have two noted men, or more, get together before a microphone and talk impromptu for half an hour on any subject that interests them.

* *

Hamlet on the Air.

Shakespeare went on the radio in London recently when for the first time a more or less complete version of Hamlet was broadcast. As only an hour and a half was available for the performance, there were necessary cuts, but a reader linked up the breaks while the play, and the main scenes were presented in their entirety. Whether the ghost of Shakespeare listened in on the spectral performance or not no one has hazarded a guess, but if he did the sounds of his famous character's words coming from empty air probably succeeded in making "each individual hair to stand on end like quills upon the fretful porcupine."

The formation of a national chorus of 250 voices primarily for broadcasting purposes has been begun by the British Broadcasting association. The organization will be made up strictly of amateurs who are members of other choral societies of London and vicinity. It is to be heard not only over the radio, but also at the B. B. C. symphony concerts given at Queen's hall.

W-G-N to Present "Robin Hood, Inc." for the First Time

Radio next Thursday night will present "Robin Hood, Inc.," a new musical comedy dealing with the merry outlaw and his times, will be broadcast by WGN, THE CHICAGO TRIBUNE station on the Drake hotel, before it has been presented on the stage. The libretto is the work of Frederick H. Martens, and the music was written by Allan Bradley.

"Robin Hood, Inc.," is the next of a series of musical comedy presentations which listeners are hearing under the able direction of Harry W. Spingold, who began this radio series with revivals of the old La Salle theater successes by Hough and Adams. Some of the works heard had their original presentation back in the nineties, but "Robin Hood, Inc.," is brand new and has yet unproduced on the stage. The entire cast that has taken part in the former Spingold revivals will be heard in "Robin Hood, Inc."

Musical Programs to Fill Open Dates in Baseball on W-G-N

The baseball schedules of the Cubs and Sox are such as to result in two open dates this week, and W-G-N, THE CHICAGO TRIBUNE station on the Drake hotel, is planning to fill the time usually devoted to the baseball broadcasts with musical programs. The open dates are Wednesday and Thursday, and each afternoon between 3 and 4 o'clock will find some well known W-G-N vocal performer at the microphone.

On Wednesday afternoon Mark Love, the popular basso, will be heard in groups of songs, and piano solos by Fern Scull are also planned. These artists will be heard in addition to the regular tea time instrumental quartet. On Thursday afternoon, Gida Della Tille, soprano, will be the principal performer.

Russia Leads Europe in Radio Stations

Soviet Russia maintains a larger number of radio broadcasting stations than any other country in Europe. There are fifty-six stations already in operation and an additional thirteen are in the course of construction. Included in the latter is a giant broadcasting station being erected at Vladivostok for the purpose of transmitting propaganda to China and Japan.

Lessons in Auction Bridge

BY R. M. ROGERS.

ARTICLE XX.



R. M. ROGERS.

Hands at bridge are divided into three general classes: normal, about 70 per cent; abnormal, 22 per cent; and freaks the other 8 per cent.

In these articles we have given the bidding conventions of normal hands and the minimum number of tricks the bidder must hold in order to make a bid, the number of tricks his partner is assumed to hold in order that the partner may win the bid, and the assumption that if it is a suit bid the kind of trumps credited to the player at the left of the bidder. Subsequently, both the support of the partner and further advances by the original bidder tell the definite story of the number of tricks held in the two hands. This is what is known as scientific bidding and announces [in the language of the game] exactly the minimum number of tricks there are in the two hands under the assumptions. The only variance therefrom arises in the possibility that the left hand opponent does not hold the trump cards accredited to him. We have also given the method of handling two of the three kinds of abnormal hands. The method of handling the 3 suitor will come later.

In this article we will take up the method of bidding "freak hands"—namely: hands that contain seven or more cards of one suit, as freaks of two 6 card suits follow the plan laid down for two 5 card suits.

A partnership game is a misnomer unless partners coöperate; in other words, tell each other those things which are permissible both in the bidding and in the play.

No one can satisfactorily coöperate who has not learned the conventions of bidding generally recognized, and concerning which there is no practical dissension among experts, or those having a standing as authors on the game. Writing a book on it does not of itself give the author a standing, nor make the author an authority, as that requires the support of experts of experience. No one particular person as a writer on bridge who has yet reached recognition has "the standard authority."

The articles published in this paper outline only such conventions as are in perfect harmony with the views of recognized experts and about which there is no controversy in the Auction Bridge magazine, a publication interested in bringing to the attention of bridge players any and all questions that make for the improvement of the greatest of card games.

Original bids only are conventionally recognized as definitely informatory as to the number of quick tricks in the bidder's hands, and if a suit bid, positive location of one of them and the minimum number of tricks that the hand will win af the specified declaration.

A bid of one in a suit says to partner this hand contains 4 tricks, 2 of them quick and 1 in the suit bid. A bid of 2 says this hand has 6 cards in the suit named headed by ace, king, queen, or practically 6 tricks, and a side card of reëntry. Any other suit bid of 2 is what is known as an auction crime. A bid of 3 says to partner this hand has not the quick tricks required for a bid of 1 or 2, and is practically worthless, except at the trump named, and with that trump I can take 6 tricks in my own hand. When a higher bid is made it means an additional trick in the bidder's hands.

There are two kinds of freak hands, one of which should never be shown in the first round of the bidding, and the other should have two or more quick tricks and should be bid on the first round to go game, with the assumption that partner will hold two tricks in support of the bid. This means that a preëmptive or shut out bid should be four in the major suit and five in the minor suit, and that the bidder of a major suit shall have eight tricks in his own hand, and the bidder of the minor suit must have nine tricks in his own hand.

A preëmptive bid does not necessarily prevent a partner from bidding, but he would be expected to keep still unless he had as good a hand with four honors, and he would be expected to support the preëmptive bid the first round if there was an overbid by opponents to show that he held at least the number of tricks assumed by his partner to be in his hands.

A bid of less than five in a minor suit is not preëmptive nor good judgment. If a minor suit is not worth a bid of five, a bid of three rather than four would be better, or a bid of one, if it has the requisites that bid.

It is occasionally true that a hand has neither the requisites conventionally for a bid of one, or two, or four or five, and yet holds a probability of a game with a suit trump and that has a bar to bidding no trump, as for example, void of a suit or holding a singleton and such a hand will take a bid of three. For example:

Spades—K, J, 10, 8, 5, 4, 2.
Hearts—K, 9.
Diamonds—8.
Clubs—A, K, 2.

Or

Spades—A, 5, 4.
Hearts—A, Q, 8, 7, 5, 3, 2.
Diamonds—5.
Clubs—7, 8.

The first example above has not the conventional requirement for a bid of 1. The second has the requirement for such a bid, but a bid of 3 should be made in either case, as both are lacking the conventional holding required for a bid of 1 no trump.

It must be understood that in all that has been said above in regard to bidding, whether preëmptive or not, is for an original bid by a first or second hand. Original bids whether preëmptive or not made after two passes or three passes require the additional tricks that are recognized as necessary after the partner has passed.

A preëmptive bid of a freak hand would be an exhibition of poor judgment if the strength of the hand was distributed and the holding would permit a bid of 1 as a gradual advance in the bid might bring a double that could be defeated and would be worth more, as a shutout bid will not be doubled unless the doubler is sure of defeating it without any assistance from his partner, and that rarely happens. Raising the bid from 1 to 4 or 5 over opponents gives a greater opportunity for one of them to believe that what might have been a preëmptive bid can safely be doubled because it was not preëmptive.

Some excellent players do not use the preëmptive bid at all, and if they have not the requisites for a bid of 1 or 2, or 3, they wait until the second round to show the strength of their hand.

A preëmptive bid should be the first and last bid of the player that makes it, and any further action must depend wholly upon the partner who, if he advances the bid, will indicate thereby a greater holding than the original bidder assumed him to have. Last but not least, it is generally advisable to pass on the first round when holding a freak hand whose strength lies wholly in the suit and the suit is not established.

[Copyright: 1928: By The Chicago Tribune].

Inside the Loud Speaker

BY QUIN A. RYAN.

THE biggest show on earth! Admission only three pins! Radio entertainment is as free as rain water. All you need to buy is something to catch it in. The good folk hold out their bushel basket radio horns and collect the manna from the heavens.

The broadcasters are the butter-and-egg men by appointment to his majesty, the American fan. They put the finest talent of the world at the beck and call of the public and never pass the hat.

Yet they have their sordidly materialistic moments. About eight times a day they sit down and ask, "Who's going to pay for it?"

As in the case of the weather and Charlie Dawes' pipe, everybody talks about it, but nobody does anything.

Of course, after five years of broadcasting gratis, it's rather late to suggest that Santa Claus operate on a strictly cash basis. The broadcasters should have laid down a box office plan before they rushed pell-mell into their philanthropies.

MANY a pretty theory has been teed up for consideration, and by and large they have all been sliced into the rough. Some have popped the question of licensing radio listeners, the proceeds to go to the broadcasters. Former Secretary of Commerce Herbert Hoover has said of this:

"This country would never stand for licensing or taxing radio listeners. That idea works only when one company has a monopoly and all the revenue so derived goes into one pool. And we don't like monopoly. And, then, how are you going to have a police force snooping around for illicit aerials and searching people's homes?"

Of a proposed tax on radio equipment, Mr. Hoover stated:

"People go into the theaters and pay admission, and that solves the problem right there for the stage and concert hall; but it is obvious that there is no such way of getting the radio audience to pay for what it gets. So you've got to approach that some other way—leaving out the license tax scheme.

"I've heard only one very feasible suggestion. That is to fix a certain tax—say two per cent, for instance—on the sale of radio equipment. . . . You could provide enough that way to pay for daily programs of the best skill and talent throughout the year."

ONE STATION, WHB of Kansas City, inaugurated a plan of selling annual "box seats" to its "invisible theater," with printed programs and life size theater tickets being sent to all who contributed to the visible box office, entitling them to a specified seat. There were many voluntary contributions, but the stunt was abandoned after a while.

So, after all's said and little's done, we find the broadcasters reverting to the basic formula of program broadcasting—the brandishing of indirect advertising. The good will, the "institutional publicity," and the trademark advertising that are derived from sandwiching the name of a product



or an institution in between program offerings warrant the broadcasting expenditures, they say.

The majority of the broadcasting stations advertise only one thing, the firm name of the organizations operating them, and this is construed not so much as advertising as it is an identification of the station the listener is hearing. Some stations maintain themselves as agencies for the advertising of others' trade names, selling time on the air as newspaper advertising space is sold. The advertisers may be charged from $75 to $1,000 an hour to present their entertainers on the air, the rates varying with the time of day and the extent of the territory the station covers.

A MOTLEY family is engaged in the business of broadcasting as an indirect advertising medium—radio manufacturers, theaters, newspapers, department stores, universities, state experimental stations, churches, fraternal socities, railroads, and hotels.

It's mild advertising and innocuous propaganda that are sustaining the radio stations and providing the biggest show on earth free of charge.

Allen McQuhae to Be Heard in Tennyson Lyric

Allen McQuhae, tenor, and the Sittig trio will present the concert in the Atwater Kent radio hour tonight, to be heard over W-G-N, THE CHICAGO TRIBUNE station on the Drake hotel. The string trio will play two numbers, with seven well known songs by the Irish tenor.

The concert falling on the eve of Tennyson's birthday, Mr. McQuhae will feature in his program the poet's best known love lyric, "Come Into the Garden, Maud," considered by critics one of the great love songs of the English tongue.

The music is by Michael William Balfe, best known as the composer of "The Bohemian Girl."

The tragic poem, "Maud," of which the song is a part, appeared in 1855.

The lyric is the climax to the story as the lovers were discovered in the garden and Maud's brother killed in the duel that followed.

The lover fled to Brittany, where he became insane following the sudden death of the 17 year old heroine.

McQuhae's program includes "I Hear a Thrush at Eve," "The Next Market Day," "Little Boy Blue," "Where My Caravan Has Rested," "Twilight Shadows Are Falling," and "I Heard You Singing." The trio will play "Swanee River" and Beethoven's minuet in G.

BECKER-RYAN & CO.
HALSTED AT 63rd STREET
HEAR IT! SEE IT!
America's Radio Sensation, the NEW
Majestic
7-Tube Radio



One Year Free Service
$167.50 Less Tubes
Installed Free
Trade in Your Old Radio
Terms as Low as $2 Weekly
Completely shielded radio, ONE dial control. Console of exquisite design, has doors and front panel of matched burl walnut. Complete with Majestic DYNAMIC Power Speaker. Free Demonstration in Your Home—Phone Wentworth 4600.

ATWATER KENT RADIO



Here is the thrill of radio at its best.

TRY THE 1929 ELECTRIC SET MODEL 40

$77

MODEL 40 A. C. Set. For 110-120 volt, 50-60 cycle, alternating current. Requires six A. C. tubes and one rectifying tube, $77.
Also Model 42 A. C. set, $86, and Model 44 A. C. set, $106 (without tubes).
Battery sets, $49 and $68 (less tubes and batteries).
(without tubes)

OWNERS of the new Atwater Kent 40 say they have never heard a better radio than the Atwater Kent 40. *They* say it exactly meets their desire for a compact electric receiver that would bring in the programs clearly and give no trouble at all. *They* say they didn't realize until they tried the Atwater Kent 40 that even the largest and best-equipped of radio factories could produce so fine a set at so low a price.

That's what *they* say—these thousands who are so enthusiastically spreading the reputation of Model 40—which works from a lamp socket at a cost of only a fraction of a cent an hour.

The nearest Atwater Kent dealer would like to hear what *you* say, and he'll give you a home demonstration. With Smith and Hoover getting ready to go on the air—and with all sorts of enjoyable programs being broadcast every day—why not say "Home Demonstration" today?



"Radio's truest voice"
Atwater Kent Radio Speaker: Models E, E-2, E-3, same quality, different in size, each $20.

Prices slightly higher West of the Rockies

ATWATER KENT MANUFACTURING COMPANY
A. Atwater Kent, President
4700 Wissahickon Ave. Philadelphia, Pa.

On the air—every Sunday night—Atwater Kent Radio Hour—listen in!

For Free Home Demonstration
Call
Carr & Son
850 E. 63rd St.
Hyde Park 3990
Established 23 Years

ATWATER KENT
Authorized Dealer
Your old set taken in trade. Liberal allowance.
Easy Terms
MANOR RADIO SHOPPE
6322 S. Western Ave.
Open Evenings Phone Pen. 4150

W-G-N RADIO PROGRAM

The Chicago Tribune Station

On the Drake Hotel
416.4 Meters—720 Kilocycles

SUNDAY—AUGUST 5

"Heah Me Tawkin' to Yo!!!"

It's Fess Williams, and "heah him tawkin' to yo," tonight as he opens with an "e'spo'tulation" at 11 o'clock. He and Harry Gourfain have heaped hot note on top of blue note until they and their riot are ready to break out in the jazziest storm rhythm you ever heard. Just hear it and grin. Chuckle comfortably with Fess Williams, then just *try* to make your foot behave.

Fawn Post Trowbridge



ON Sunday afternoon in August it is certainly refreshing to hear the sweet soprano voice of Fawn Post Trowbridge. Her gay classics will certainly enliven you as she skips through difficult passages with remarkable ease. Her half hour begins at 2:10 this afternoon.

Salerno . . .



LAWRENCE SALERNO will entertain you, he will, too. You'll enjoy his expressive baritone voice as he sings those songs which come so naturally to him. He'll offer his melodious twenty-five minutes at 2:30 this afternoon.

THE 100 CLUB Here's How . . .

Chicago, Ill., July 23, 1928.

Gentlemen:
Here is a list of the consecutive hours I have listened to W-G-N and I am eligible to the One Hundred Club with a little to spare:

June—		July—			
20	1½	1	1¼	12	1½
21	2¼	2		13	2½
22	2	3	2	14	2½
23	2¼	4	2¼	15	2
24	2	5	2	16	1¼
25	2½	6	2½	17	2½
26	2	7	2½	18	2½
27	1	8	2¾	19	2½
28	1½	9	2	20	6½
29	2½	10	¾	21	2½
30	¾	11	2	22	2½
				23	2½
				Total	106½ Hours

I have always listened to W-G-N, but this is the first time I have expressed my appreciation of your programs. I particularly enjoy your football broadcasts and your morning news. Henry Selinger and his violin is another favorite with me. And I like some of the stories by Tyson and Tommy Costes.
Yours truly, W. S. Jones.

Just listen to W-G-N for 100 hours without tuning in another station and send us your name for 100 Club membership.

448. Charles Natius, Windsor Park, Ill.
449. W. S. Jones, Chicago, Ill.
450. Mrs. Sara Bugg, Colchistu, Ill.

HOOPLAS and HISSES

Tell Us Not in Mournful Numbers

W-G-N:
Sirs: Maybe you enjoy having your station sound like a funeral chapel, or maybe you just want no one to listen to it. At any rate, no matter which you are trying for, your station is a howling success.
HARVEY SPUR,
Athens, Ill.

We Keep Our Face Washed

W-G-N:
Gentlemen: Your program last evening was most enjoyable. I want to express my appreciation of Frank Smith. It is rarely one hears such clearness and beauty of tone.
May I add that your entertainment is always clean and wholesome and worth while at all times. Very truly yours, D. H.

"YERROUT!"

THE Sox and the Yanks are going at it today out at the south side diamond at 2:55. It's going to be a good game and it's going to be broadcast to you from W-G-N. Make yourself some lemonade, set the loudspeaker out on the porch and see the Big Game through the eyes of the announcer from your favorite chair.

Details of Today's W-G-N Program

Daytime
9 to 11—Lecture by Judge J. F. Rutherford.
12 to 1—Reading of the Tribune Comics.
1 to 1:30—Henry Dixon's Hawaiians.
1:30 to 2—Walter Pontius, tenor; Mark Love, basso.
2 to 2:10—Readings: Griggs.
2:10 to 2:30—Fawn Post Trowbridge, soprano.
2:30 to 2:55—Lawrence Salerno, baritone.
2:55 to 4:30—Baseball: Sox vs. New York.
4:30 to 6—Arabian Nights Entertainment.

WLIB
6 to 6:10—Million Sing.
6:10 to 6:50—Punch and Judy.
6:50 to 7—Blackstone String Quintet.

W-G-N
7 to 7:30—Old Fashioned Almanack.
7:30 to 8:15—Jean St. Anne, Baritone; Drake Concert Ensemble; Blackstone String Quintet.
8:15 to 8:45—Atwater Kent Program.
8:45 to 9—W-G-N Trio.
9 to 10—Our Music Room.
10 to 10:15—Tomorrow's Tribune.
10:15 to 11—Frank Roberts, Tenor.
11 to 12—Fess Williams and His Colored Band.

Widow Lands the $50 Prize for Courtesy

Kazoo Turns Trick When Left on Table.

[Continued from page one.]

meal and chat with another waitress who, it seems, had a grudge against the bus boy for refusing to move a table for her.

My waitress took the blame on herself.

"I told him to put it there," she said; "that's what caused the misunderstanding."

I departed, leaving my table enriched only by the strategic kazoo. I was almost to the corner when I heard her running behind me.

"You forgot something," she cried breathlessly, and I turned to accept the instrument and her apologies for not seeing it sooner.

* *

The Start of the Pursuit.

In my earlier wanderings I had made a barber shop at 1165 East 53d street. I took a chair next to a woman who was having her iron gray hair "sculptured" into a boyish bob. The jolly little barber danced around her, snipping here and there, exclaiming over the beautiful lines in between snips.

"Ah," he gloated, "yesterday was a fine day, nice and hot. All the ladies that had been growing their hair for months came in and had it taken off. And shorter than before, mind you, too."

"Yeah," said one of the other chair occupants, "they take off their hair and their hose at the first sign of warm weather."

"Hose—stockings," wailed the little barber. "You don't mean to say it's the style to go without stockings now? Why, I get all the fashion magazines, and they never mentioned it. Well, I'll have to go home and tell my wife to take off her stockings. That's a style that might save me some money."

My barber was taciturn, attending to his business and nothing else, but the other one vindicated the good name of the profession, and kept up a chatter about this and that and even the other thing. The Heeney-Tunney fight was still on his mind.

"I don't care for Tunney," he said in his decidedly foreign tone. "But I'm glad an Englisher didn't beat an American."

I got my change and a card which told me I might have my hair bobbed at my residence by appointment, and went on down the street.

* *

The Parting of the Ways.

A telegraph office at 1459 East 53d street gave me a bright idea, and I walked in. I waited a while at the desk before a tall, cool blonde came to my assistance.

"I may want to send a telegram to Glenhaven, Mich.," I said. "How long will it take?"

"Half an hour," she said, just like that.

"O, but there isn't an office there," I countered.

"It will have to be routed through Traverse City and telephoned," she announced, after looking it up.

"They haven't got a telephone," I remarked, helpfully.

"It could be mailed," she suggested, "from Traverse City. You had better allow a day for it, then. Do you want to send it now?"

I didn't, and she turned away.

"Wouldn't it get there quicker," I persisted, "if it went by way of Empire?"

"I've already told you the only way it could go," she said firmly. So I went another way.

* *

The Neighborhood Nuisance.

At the I. C. station at 53d street I inquired about prices to the loop. I asked single, round trip, and ten ride rates, and received from the ticket agent brief but informative answers.

"Can you tell me how to get to the nearest public library?" I asked her then.

"There's one downtown," she said, proffering me a ticket.

I wanted one in the neighborhood.

"Well, I don't know where there's one, but she might," pointing to the collector.

I repeated my question to the collector.

"Sure," she said; "47th and Lake Park."

"How do you get there?"

"Take the street car right out here down to 47th, or maybe it's 48th," and, as I hesitated, she added: "You can't miss it; it's a large gray stone building."

* *

In Store and Restaurant.

But I didn't go to the library. Instead I went on down to a drug store at 5301 Hyde Park boulevard, bought a nickel's worth of Ju Ju beans, and gave the clerk the library test.

"Public library," she said, as though she had never heard of one. "No, I don't know of any around here."

So I asked how to get downtown.

"You can take the bus, the street car, or the I. C. from here," she said, and turned to the next customer.

A restaurant at 55th and Harper reminded me that I was hungry. My waitress was genial, but more interested in the men at the next table than in me.

She was angry for a moment when my salad had to be changed because of the dressing, but her good nature returned with the dessert.

"We have tapioca pudding and pie and ice cream," she offered. "The tapioca pudding is awfully nice."

I disagreed, and took the ice cream. She was swatting flies over in a corner when a fat youngster, reminiscent of Peck's bad boy, seized the swatter and began plying it on her. After a struggle she regained it and, rewarding him with a resounding swat, turned again to the less irritating flies.

* *

Acquiring a Kazoo.

Down the street a ways I passed a music shop at 1173 East Fifty-fifth street. Intrigued by the toy saxophones in the window, I went in and priced them.

The girl showed me straight ones and curly ones and allowed me to demonstrate them myself. I was charmed, but the price, I declared, was too high. That brought the store manager to her aid.

"Show her the brass one, Marguerite," he said. Marguerite obeyed.

I admired the brass one, but not quite enough.

"See," he said, "the finish is beautiful and instruction books come with it. How old a boy did you want it for?"

"I wanted it for a joke, not a boy," I informed him.

He was a bit taken back. "Well, we have some kazoos made to look like saxophones. Marguerite, show her the kazoos. The single one and the double one and that long one there."

Marguerite obeyed, and I saw the kazoos and was given expert instruction in manipulating them. I sought the exit and finally gained it, not, however, without being accompanied by one of the kazoos.

* *

A Riot of Boyhood.

A block or two down I ran into a baby riot. It looked as if all the boys in the world were congregated on that corner, swarming and pushing to get some place I couldn't quite see. I did a little pushing myself and made my way through to discover the cause—a sign outside the drug store at 901 East 55th street: "To Every Boy a Free Cone Between 2 and 3:30."

Inside, two clerks were filling and handing out cones as fast as they could work. One attendant stood at the doorway, trying to keep them in line and see that any one boy didn't get more than his share.

"It's a lot of fun for us," explained day, and we treated all the girls. We do it once every year."

I went out as a little two year old toddled in for his cone. He was followed by a six footer who might have come under the classification of a boy, but who didn't look it.

* *

The End of the Trail.

It was then that I went to the tea room and found my journey's end. When I went back the second time she was in the kitchen.

"Belle, O, Belle," they called, and she hurried out. I handed her the card, and she didn't know quite what to make of it.

"You've heard of the politeness award, haven't you?" I asked.

"Why, yes—why, no—I mean yes, of course!" Then she recovered herself and said prettily: "I consider it a great honor to be singled out for it. May I show it to the kitchen help?" And she rushed back to tell them the good news.

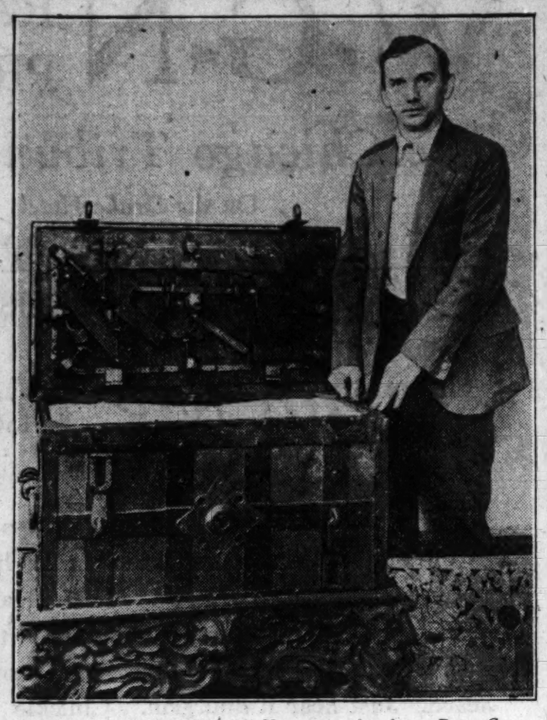
Her employer, Mrs. E. D. Griffiths, came out to tell me how glad she was that Belle had been given it.

"She's a 100 per cent dependable, Belle Taylor is," she said. "Everybody who comes here loves her."

Belle came back, flushed and eager. She is a widow, she told me, and lives at 5012 Harper avenue, and $50—well, she could do a lot with $50. Her father, down in Chalmers, Ind., would be pleased.

I went down the street, armed with Belle's blessings and thanks, and the ubiquitous kazoo.

CHEST MADE IN 1492



BACK in 1490 the King of Hanover ordered one Peter Gessner to make this chest. Peter put in two years at the task and died before his labors were finished. Eventually the chest fell into the hands of relatives of Alfred Eusepke. Mr. Eusepke, shown standing by the interesting antique, came to Chicago with his family a year ago, bringing the heirloom with him. Mr. Eusepke lives at 546 West 37th street. [TRIBUNE Photo.]

CHEERFUL



Mrs. Belle Taylor of 5012 Harper avenue offers politeness plus at a south side tea room, with the result that she is made even more cheerful than before.

Imperial Salon May Reopen in German Capital

BERLIN, — (AP) — The "Empress Hermine," wife of ex-Kaiser Wilhelm, is reported to be preparing to open an imperial salon in Berlin during the coming winter season.

A well known firm which specialized in uniforms and elaborate liveries of the pre-war period has just received a large order for equipment. Other signs point to an organized attempt to revive some of the glittering pomp that marked social affairs before the war.

The former emperor's consort is said to plan a series of receptions, to which those of the old nobility who have remained faithful to the house of Hohenzollern are to be invited. These social affairs are to take place in the so-called Netherland palace, Unter den Linden, near the former imperial palace. The Netherlands palace has remained the property of the Hohenzollern family.

An attempt to give tea parties a year or two ago failed because the former courtiers could not accustom themselves to the thought of seeing some one in the place of the late Empress Auguste Victoria, whose memory is sacred to all monarchists. Princess Hermine, however, now apparently believes that enough time has elapsed and that a second attempt to open an imperial salon will be crowned with success.

MATÉRIAL FOR A DEBATE.

He (anxiously)—I say, Joy, what do your parents think of me?

She (lightly)—I really don't know; father hasn't said and mother is waiting for his opinion so that she can disagree with him.—Passing Show.

NO MONEY DOWN Offer!



This enclosure 8x20x12 feet.



PORCHES

COMPLETE

Enclosed from ground up, with heavy clear fir siding, beautiful French windows and combination door. Expert construction.

$165 CASH 3 years to pay

We build every kind of porch, 1, 2 or 3 story, front or rear. Get our prices.

North American Constr. Co., 6 So. Kedzie Ave. T-8-5 Phone Van Buren 3800.

Name.....

Address.....

J. & P. Coats' Thread



For machine or hand sewing. Black or wht. Nos. 40, 50, 60 and 70. 12 limit. 12 Spools, 37c (Becker-Ryan—Main Floor)

BECKER-RYAN & Co.

HALSTED AT 63RD STREET

No Mail, Phone or C. O. D. Orders

Boys' $1.00 Play Suits



"Honor Bright" Playalls and Flapper Suits. Made of heavy materials. Your choice, 69c (Becker-Ryan—Second Floor)

Up-to-the-Minute Styles—Newest Patterns

Summer Dresses

Guaranteed Washable—Sizes for Women and Misses

Special! 2 for $5.50 2.88 2 for $5.50 Monday!



Guaranteed fast colors and to give satisfactory service. Colors are rose, blue, maize, orchid, green and a host of others—solid colors, plaids, checks, stripes.

—Tafesan —Tub Silks —Washable Rayons —Broadcloths —Fancy Prints —Checked Rayons —Dimities —Rayon Alpacas —Basque, Tailored and Sport Styles

(Becker-Ryan—Second Floor.)



Women's Fur Trimmed Coats

Coats for sports, travel, vacation and general wear. Plain collared or fur trimmed. Wanted colors. Desirable for fall wear. Sizes 16 to 44.

—Twills —Satins —Bengalines —Sport Fabrics 8.95

Monday Morning ONLY

9 A.M. to Noon

No Mail, Phone or C.O.D. Orders Right Reserved to Limit Quantities.

Men's Shirts

A wonderful assortment of broadcloth and percale shirts—attractive patterns. Reduced because some are soiled—others are slight substandards. Choice, 77c (Becker-Ryan—Main Floor)

Monday Morning ONLY

Stamped Goods

Stamped scarfs and buffet sets to match, of white Art Cloth, hemstitched for crocheting. Choice, 19c (Becker-Ryan—Third Floor)

Boys' Sweaters

Attractive novelty designs, bright colorings. Cricket style. Regular $1.00 values, 49c (Becker-Ryan—Second Floor)

Monday Morning ONLY

6x9 Feltoleum Art Squares

Substantial quality. High polish finish. Colors are printed deep. Subject to slight misprints. Monday morning only. Ea., 1.49 (Becker-Ryan—Third Floor)

Women's Middies

Made of white Jean; large sailor collar; sizes 14 to 46. Monday morning only. 29c (Becker-Ryan—Second Floor)

Big Yank Shirts

The big, oversize work shirt. Sizes 14½ to 18; slight substandards. 57c (Becker-Ryan—Main Floor)

Monday Morning ONLY

45-In. Salisbury Pillow Tubing

Made by the Pepperell Mills, of heavy quality sheeting, free from dressing, 45 in. wide. Reg. 39c value. (Limit 10 yds.) Yard, 21½c (Becker-Ryan—Second Floor)

4-Qt. White Enameled Kettle (Substandard) 19c (Becker-Ryan—Basement.)

25c Feenamint Laxative Gum 10c (Becker-Ryan—Main Floor)

Women's Cushion Comfort Footwear

Dr. Gardner's! Dr. Roberts'! Values up to $5.00!



Thousands of satisfied women wear these noted brands of comfort footwear. The styles are particularly attractive and the workmanship is of an unusually high character. Hand turned and flexible soles. If you want to experience real foot comfort, buy a pair Monday.

—Soft Cushion Innersoles —Wide, Comfortable Lasts —Sizes 4 to 9 —Widths E to EEE —On Sale, Pair 2.98

(Becker-Ryan—Main Floor.)

'Beacon' Double Plaid Blankets — the Pair 5.98

Heavy! Warm! Comfortable! Durable! Size 70 x 80 In.



Underpriced for Monday! Genuine "Beacon" Plaid Blankets. Made of selected cotton yarns, weighs 4¼ lbs. Colorful plaids in blue, gray, rose, orchid, green, tan and gold. Finished with 4-inch sateen border, four rows of stitching. Included are also "Beacon" blankets in colorful Indian designs; bound edges. Buy now and save.

75% Pure Wool Plaid Blankets 4.98

A remarkable value. Attractive red and black plaids, mercerized sateen binding; weighs 4½ pounds; size 66x80 in. Regularly at $7.98. Pair, (Becker-Ryan—Third Floor)

Regular $4.98 Values

Cotton Blankets

Size 66x80 In. All First Quality. On Sale, Pair, 2.98

In handsome plaids with combination borders, finished with sateen binding. They weigh 4½ pounds. (Becker-Ryan—Third Floor)

Regular $4.98 Values

Comforters

Size 72x84 In. Weighs 6½ lbs. 100% Pure Cotton Filling 2.98

Handsome silkoline centers in rich colorings, sateen borders. On sale while quantities last. (Becker-Ryan—Third Floor.)

Unusual Values in This Great Clearance Sale!

Women's Full Fashioned Silk Hose



You simply must see them to appreciate what wonderful values they really are! Silk over the knees, others with lisle garter tops. Black and a great variety of light shades. Some are termed "slight substandards," but they will give exceptional service.

—Chiffon Weights —Service Weights —Values to $1.50 —On Sale, Pair, 77c

(Becker-Ryan—Main Floor.)



Summer Wash Fabrics

Newest Patterns—Newest Colors—Newest Combinations!

Remnants and short pieces from our recent sales. Hundreds of beautiful designs and color combinations. You'll find practically everything you could wish for in this great assortment.

Plain Cotton Broadcloths, Printed Organdies, Printed Batiste, Printed Dimities, Printed Cotton Foulards, Pastel Voiles, Printed Voiles, Printed Cotton Pongee, Cotton Charmeuse, White Broadcloths, Nainsooks, Longcloths, Batistes, Lawns and Jerseys, Printed Cotton Broadcloths, Striped and Checked Dimities, Etc.

24¢ Yard,

(Becker-Ryan—Second Floor)

Pay Only $5.00 Down—Balance Monthly!

Axminster Rugs



Size 9x12 Ft. Vals. to $32.50 24.98

They have a long silky-finish nap which means that they will wear well. Good, heavy quality. Pleasing designs and colorings. Unusual values at this low price!

Seamless Velvet Rugs

Regular $40.00 Values. Fringed Ends. Pay Only $5.00 Down 31.98

Extra heavy quality. Wide selection of handsome patterns. Size 9x12 ft. (Becker-Ryan—Third Floor)

Heavy Feltoleum Floor Coverings

These floor coverings will cover room of average size without piecing! Desirable patterns and colorings. Classed as "mill imperfections." Special, Monday!

3 Yards Wide. 65c Value, Square Yard, 38c

(Becker-Ryan—Third Floor.)

Monday! Special Group of 21 Useful, Wanted

Home Needs

A specially prepared sale of Home Utilities . . . at one low price. Each item is a remarkable value. On sale while quantities last.



—Aluminum French Fryer with Basket —12 Beverage Bottles, 1 qt. size —White Enameled Steel Bath Stools —100 Ft. "Keystone" Clothes Lines —Colored Enameled Bread Boxes —$1.00 Floor Mops, Long Handle —Food Choppers, with 4 Knives —Round "Gas Saver" Ovens —Brown Earthenware Tea Pots —$1.00 "Dry Hand" Mops —Folding Kitchen Stools —7-Pc. Lemonade Sets —6-Pc. Mixing Bowl Sets —12 Tall Iced Tea Glasses —Adjustable Bottle Cappers —Sturdy Clothes Hampers —Splint Clothes Baskets —6-Gallon Stone Jars —4½-Gal. Garbage Pails —5-Piece Glass Bowl Sets —10-Qt. White Enameled Kettles, with cover

Your Choice 69c

(Becker-Ryan—Basement.)

Drug Specials

$1.25 Bayer's Aspirin Tablets, 100 in bottle, 79c

$1.25 Lady Esther 4-Purpose Cream, 79c

50c Squibb's, Iodent or Kolynos Tooth Paste, 29c

$1.50 Kolorbak Gray Hair Restorer, 98c

$1.50 Van Ess Hair Tonic (3 for $2.00), each, 79c

25c Colgate's or Listerine Tooth Paste, 15c

$5.00 Inecto Hair Dye, all shades, 3.59

$1.00 Squibb's Mineral Oil, pint size, at 59c

$5.00 Borden's Malted Milk, 10-lb. can, 3.59

$3.75 Horlick's Malted Milk, 5-lb. can, 2.59

50c Pepsodent or Colgate's Tooth Paste, 29c

$1.50 Petrolagar or Agarol Mineral Oil, 95c

Drug Specials

(Becker-Ryan—Main Floor)

PART 10

Chicago Sunday Tribune

THE WORLD'S GREATEST NEWSPAPER

WANT ADS

AUGUST 5, 1928.

$1.00 uits right" Flapper of heavy 69c —Second Floor)

ONLY

o Noon or C.O.D. Orders ed to Limit ities.

Shirts rtment of broad- e shirts—attac- Reduced because 77c —Main Floor)

ONLY

Boys' Sweaters

Attractive novelty de- signs, bright colorings. Cricket style. Regular $1.00 values, 49c (Becker-Ryan— Second Floor)

ONLY

ltoleum quares ty. High polish re printed deep. 1.49 —Third Floor)

Big Yank Shirts

The big, over- size work shirt. Sizes 14½ to 18; slight sub- standards. 57c —Main Floor)

ONLY

Alisbury Tubing epperell Mills, of eeting, free from 21c (Second Floor)

25c Feena- mint Laxa- tive Gum 10c (Becker-Ryan— Second Floor)

ONLY

DEATH NOTICES Will Be Found on Page 12, Part 1

INDEX TO CLASSIFIED ADVERTISEMENTS.

	Page
Antiques	15-18
Apartments	1
Auditoriums	16-17
Autos	17
Automobiles	17
Automobiles and Repairing	17
Banks	17
Boats	17
Boats, Lost and Wanted	17
Boats to Rent and Wanted	17
Boats for Exchange	17
Bowling and Bowling	17
Business Chances	6
Business Lodging	6
Business Yachts, etc.	17
Cameras and Maraxines	18
Carpet Material	15
Chances	18
Chances Wanted	18
Clothing Service	15
Clothing and Optical Goods	17
Coal	Page 12, Part 1
Coats, Furs, etc.	17
Coin Association Memberships	17
Dancing	17
Dancing Rooms to Let and Wanted	17
Dancing Schools	17
Dentists	Page 12, Part 1
Dogs, Birds, Poultry, etc.	18
Dressmaking and Millinery	17
Education and Travel	15
Employment Wanted—Male	2 3, 4
Employment Wanted—Female	4, 5
Employment Workers' Service	15
Engagements, Weddings	15
Entertainments	16
Exchange Goods Wanted	15
Exhibition	16
Financial Information	15
Fireworks	15
Flowers and Heavy Manufacturing	15
Furniture—Personal Property and Salary	15
Furniture	Page 6, Part 3
Furs Wanted and Found	15
Gas, Stove and Tools	15
Gas Miscellaneous	Page 6, Part 3
Garages, Bus Transportation	15
Garages and Storage	15
Garages and Bicycles	15
Gas Stoves and Dramatic	15
Gifts, Books and Records	15
Gifts and Devices	15
Furniture, Files Safes	Page 6, Part 3
Hardware Exchange	15
Hats	15
Hats Miscellaneous	15
Hats Wanted	15
Hats Manufacturing Austin	15
Hats Chatham	15
Hats Miscellaneous District	15
Hats Real Property	15
Hats Suburban Cities	15
Hats Wanted Lands	15
Hats Miscellaneous	15
Hats Miscellaneous	15
Hats Miscellaneous Exchange	15
Hats Miscellaneous	15
Hats Miscellaneous	15
Hats Miscellaneous

SITUATIONS WANTED—FEMALE.

Housekeepers and Caretakers.

SITUATION WTD—EXP. CAP. YG. WOM.; Amer., Prot., as housekeeper in bach. fld. or motherless home; must be refined. Would leave city or go to country. Graceland 4780. Mrs. Blue or Address D 88, Tribune.

SITUATION WTD—HOUSEKEEPER, THOROUGH, exp. and very capable. 28 yrs. old American; prefer a small home or flat. Ravenswood 5504 or write 3319 N. Irving-av., care J. M. W.

SITUATION WTD—HOUSEKPR., ENGLISH, middle age, good all round; no laundry or child; refs. Refined home. Wentworth 0108, Hoyerath. 6110 S. Green-st.

SITUATION WTD—WIDOWER'S HOME OR bachelor apartment; excellent cook; neat hskpr. Address D 381, Tribune.

SITUATION WTD—HSKPR., BY UNINCUMbered woman; motherless home or small family; references. Englewood 6892.

SITUATION WTD—WOM., MIDDLE AGED, housekeeper, bachelor or widower's household; to take full charge, or companion to lady; free to travel. Address D 70, Tribune.

SITUATION WTD — HSKPR. IN MOTHERless or widower's home pref.; give phone number. Address G X 110, Tribune.

SITUATION WTD — COMP. WOMAN AS companion or hskpr. in Chr. Science home on S. S. bus. 9722.

SITUATION WTD—HSKPR., EXP., MIDDLE aged, motherless home, or bachelor; refs. exch. Call Sunnyside 8614.

SITUATION WTD—HOUSEKEEPER, MIDdle aged American lady; widower or couple employed. Ray 8539.

SITUATION WTD—ASST. HSKP. IN HOTEL or apt. bldg. or traveling representative. Phone Buckingham 3107.

SITUATION WTD—LADY, THIRTY-FIVE, as housekeeper or care for children; no obj. leav. city. Address D 53, Tribune.

SITUATION WTD—HSKPR. GOOD COOK; adults exp.; $12 wk. Graceland 3035.

SITUATION WTD—AS HSKPR.; COMPANION, prac. nurse, or sewing. Grace 8153.

Dressmakers and Seamstresses.

SITUATION WTD—BY DAY; N. SIDE; EVENing and st.; coats, suits and dress.; expert remod.; rapid. Sunnyside 9508.

SITUATION WTD—DRESSMAKER; LOOP; ref.; $5. Englewood 0811.

SITUATION WTD — BY EXPERIENCED seamstress; good refer. Lake View 5879.

SITUATION WTD—DRESSMKR, HIGH CL., rapid; also remodel; $5 day. Sup. 8042.

SITUATION WTD—DRESSMAKING, ALT.; 25c hr. to new customers. Lin. 2224.

SITUATION WTD—COL. EXP. DRESSMAK. and tailoring. Kenwood 2258.

SITUATION WTD—DRSMKG. REMOD., DES. tailor; guar.; $6. Fairfax 3157.

SITUATION WTD—DRESSMKG., WHITE fam.; cut, fit, alt.; $4 day. Oakl. 7496.

Clubs, Hotels, and Restaurants.

SITUATION WTD—EXP. CHAMBERMAID; neat colored girl. Atlantic 4131.

SITUATION WTD—1ST CL. COLD COOK, rest., cafeteria or pastry. Drexel 6235.

Nurses and Governesses.

SITUATION WTD—EXPERIENCED CHILD or infant nurse; would like permanent position; can furnish best of references. Phone Forest 2769.

SITUATION WTD — GOOD, RELIABLE child's or infant's nurse; white; will leave city; refs. Address D 65, Tribune.

SITUATION WTD—EXP. TRAINED NURSE, any case. Infant pref. Willing to travel. Redzie 8486.

SITUATION WTD—CHILD'S NURSE; MANY yrs. exp.; refl., city ref. Fair, 0301.

SITUATION WTD — PERSONAL MAID, comp. invld. childrn.; will travel. Har.6657.

SITUATION WTD—NURSE, PRAC. MIDL. age, to older people. Graceland 1432.

SITUATION WTD—PRACT. NURSE, EXP.; ref., or comp. to invalid lady. Wentw. 4000.

SITUATION WTD—MAID, COLORED; BEST of ref. Phone Drexel 4812.

Laundresses and Dry Work.

SITUATION WTD—EXPERIENCED LAUNdress, bundles, good on shirts; references. Oakland 6274.

SITUATION WTD—¼ DAY OR DAY'S work, by col. woman. Drex. 4970.

SITUATION WTD — EXP. LAUNDRESS wants work at once. Normal 1276.

SITUATION WTD — NEAT, REASONABLE; cleaning. Swedish. Berkshire 0247.

SITUATION WTD—REFINED COL. WOMAN, 2 days, half days. Oakland 7047.

SITUATION WTD—FIRST CLASS LNDRSS., hand work. Peck Bakeman 8569.

SITUATION WTD—LNDRSS., 1ST CLASS; Mon., Tues., Wed. Mrs. Ulrich, Bitt. 3080.

SITUATION WTD—LAUNDRESS, BUNDLE wash or take home. Div. 9207.

SITUATION WTD—WORK BY DAY OR WK.; Colored. Phone Drexel 1674.

SITUATION WTD—LAUNDRY WORK, EXP. White, ans. after 1, Oakland 7440.

Stenographers, Typists, Etc.

SITUATION WTD—A1 STENO. CORRESpondent or secretary; knowledge bookkeeping; accurate in detail; several years of excellent business exp. Address C 319, Tribune.

SITUATION WTD — EXPERIENCED EDIphone operator desires position in loop. Address D 79, Tribune.

SITUATION WTD—H. S. GRAD., RAPID, accurate; 1 yr. exp. Address D 111, Tribune.

SITUATION WTD—EXP. DICT. OPR., EVES. Sun.; all Sat. Address D 110, Tribune.

SITUATION WTD — STENO.-SEC., 8 YRS.; varied exp.; exc. refs. Spaulding 1103.

SITUATION WTD—TYPIST AND CHECK FILLER; 1 yr. exp. Address D 383, Tribune.

SITUATION WTD—STENO.-SECY., LAW OR gen.; 5 yr. one pos. Address D 73, Tribune.

SITUATION WTD—BKR.-STEN.; ADV. AND mfg. exp.; 11 yrs. in Cicero 1976M.

SITUATION WTD—STEN.-SEC'Y; 8 YRS. exp.; best refs.; $135 mo. Edge. 9235.

SITUATION WTD—4 YRS. EXP. LOOP comp., accurate; pref. eve. office. Lay.1702.

WANTED—MALE HELP.

Stores and Offices.

I will interview at 9:45 a. m. sharp tomorrow morning or 1:45 p. m. sharp tomorrow afternoon only men who wish to locate and learn our company and store management.

POSITION IS WORTH $40 WEEKLY. At old year income must be larger than the above amount your first 60 days, do not apply. Men willing to demonstrate their ability preferred.

ROOM 502, 337 W. MADISON-ST.

A RADIO OPPORTUNITY

for young men with good educ., some knowledge of radio, for counter sales and service. Sati. Radio, 227 W. Madison.

Accountant and Cost Man.

Advertising department of large wholesale house has opening for an accountant, preferably one having experience in printing costs. The position calls for an unusually wide-awake young man, 25 to 30 years of age, who is looking for a chance to develop rapidly with a position of responsibility. Write, stating age, education, experience, references, salary, etc. Address D 510, Tribune.

ACCOUNTANT, SENIOR.

A local public accounting firm has an opening for a thoroughly experienced C. P. A. Must have estate and receivership audit experienced. State age, references, experience, and salary expected. Address D Y 104, Tribune.

ACCOUNTANT.

Recent college graduate, who has taken advanced accounting courses; good future for alert young man who can be trained for executive position. Address D Y 465, Tribune.

ACCOUNT CHECKER—FIRE INSURANCE experience; state age, references, experience, salary. Address Y Y 457, Tribune.

ASSISTANT BOOKKEEPER—GOOD TYPIST. Unusual opportunity for advancement. Permanent position; give age, salary wanted and phone number. Address A A 137, Tribune.

BACHELOR OR WIDOW—MIDDLE AGED, for undertaking establishment; must be competent to assist in office; phone; live in room provided and pleasant surroundings. Address A N 475, Tribune.

BANK TELLERS.

Paying and receiving; give ref. and exp. Very good prospects. Address N H 92, Tribune.

BOOKKEEPER AND TYPIST — EXPERIenced who can take charge of small office; one with cartage exp. preferred. Address A A 293, Tribune.

BOOKKEEPER — D. E., CAPABLE HANDling full set of books; small office; Burroughs machine; give age, full particulars. Address A J 416, Tribune.

BOOKKEEPER—EXPERIENCED IN STOCK and bond business on La Salle-st. Address Y Y 459, Tribune.

BOOKKEEPER—EXP. MID. AGE; STATE ref. sal. Address A A 139, Tribune.

BRIGHT YOUNG MAN.

about 20 years old, high school graduate; clerical work; Gentile. CHICAGO NUT MFG. CO., 2513 W. Cullerton.

BUYER—CARPET AND LINOLEUM; MUST have own automobile, pay and oil furnished; position permanent. Address B E 576, Tribune.

CHICAGO'S NEWEST DEPARTMENT STORE.

wants salesmen for the following departments: Draperies, hardware, rugs, ladies' and children's shoes, and silks. Steady positions and good opportunity. Must be experienced. Preference given to people living on the Northwest Side. Apply Supt.

LOEWEN DEPARTMENT STORE, INC., Milwaukee-Diversey-Kimball-ave.

CLERKS—GOOD PENMEN, QUICK AND ACcurate at figures; state salary expected and phone number. Address D 352, Tribune.

Clothing Salesman.

One of the larger high class State-st. stores invites men of demonstrated ability to join their organization and prepare for managerial positions. Applicants must be between ages 25 and 35 years. Reply by letter fully, giving age, education, experience, previous connections, present connection, if any. Personal following desirable but not essential. Address Y Y 431, Tribune.

CREDIT AND COLLECTION,

20 to 22 years, interested in credit work; some knowledge accounting, and commercial law desirable; to start in minor capacity with good future; large organization; give full particulars, age, education, experience, references, salary. Address A D 500, Tribune.

WANTED—A YOUNG MAN BETWEEN THE AGES OF 22-30, WHO HAS HAD THOROUGH TRAINING IN LINENS AND DOMESTICS. AN EXCELLENT RESPONSIBILITY AND OPENING IN A STORE WITHIN 5 HOURS OF CHICAGO AND A CITY OF 500,000. STATE AGE, EDUCATION, AND EXPERIENCE. ADDRESS D H 7, TRIBUNE.

WANTED—A YOUNG MAN BETWEEN THE AGES OF 25-30, THOROUGHLY EXPERIENCED IN MEN'S FURNISHINGS, WHO HAS HAD HEAD OF STOCK OR BUYING EXPERIENCE. STATE AGE, EDUCATION, AND EXPERIENCE. RETAIL STORE IN CITY OF 500,000, WITHIN 5 HOURS OF CHICAGO. ADDRESS D H 6, TRIBUNE.

YOUNG MAN—20-22 YRS.; FOR GEN. OFC. and some stenog. work. Good starting sal. Address T Y 107, Tribune.

Executives and Managers.

EXECUTIVE—OPENING A FINE DRAPERY department. Are interested in manager and buyer for department. Only thoroughly experienced men will be considered. All applications strictly confidential. State former connections and salary expected. David Adler Furniture Co., 1214 Grand-av., Kansas City, Mo.

SALESMANAGER—

If I give you an office, 50 men to work for you, could you manage them and earn your $1,000 a month? If you have faith in yourself, see MR. BURGESS, Suite 612, 32 W. Randolph-st.

ADVERTISING MANAGER

for Masonic publication. State age, experience, salary wtd., and Masonic affiliations. Address C 396, Tribune.

ACCOUNTANT.

Experienced machine shop costs, material control; state age, salary. Address B J 404, Tribune.

SHOE BUYER.

Experienced and capable man. Take charge of our 2 shoe depts. Unusual opportunity for the right man. Address B P 429, Tribune.

ASSISTANT MANAGER

canned goods department; wholesale grocery; state qualifications. Address A T 572, Tribune.

MANAGER — FOR APT. HOTEL; MUST be experienced; give details in letter; real opportunity. Address F H 557, Tribune.

WANTED—MALE HELP.

Executives and Managers.

SUPERINTENDENT

of finishing wanted by large woodworking corporation with 9 plants.

We are looking for a man of good character; one who will not accept gratuities from supply manufacturers.

This position offers a splendid opportunity with good salary and promising future for the right man.

Each of our plants has its own finishing foreman. We want a superintendent for general supervision of these foremen.

Must be able to match any color and have extensive experience as foreman or superintendent of finishing in one or more large plants.

Do not answer this ad unless you are a high grade executive and capable of filling successfully a high grade position.

Give age, school training, complete experience, and salary expected.

Address D J 43, Tribune.

CREDIT AND COLLECTION MANAGER.

Large organization has an opening for a high grade credit manager. Experienced in handling chattel mortgages and conditional sales contracts. To take complete charge of credit and collection department. State qualifications in detail. Address Y B 360, Tribune.

GRADUATE ENGINEER.

Unusual opportunity in well established engineering firm, for mechanical or electrical of high scholastic standing and later general, practical experience in applied engineering. Must be keen analyst and fluent, forceful writer. Work involves checking and rewriting industrial engineering reports on many types of industry requiring sound training and continued interest in general engineering. Travel involved for first few months.

Preference for unmarried Protestant, age 24 to 30. Write fully re college record, later work in detail, salary earned and expected. Opportunity for advancement into executive and sales work when value proved. Apply by letter only to A. C. NELSON CO., 4460 Ravenswood-av., Chicago.

GENERAL MANAGER.

NEED ONE REAL MAN OF HIGH CALIBER, WHO CAN SHOW A SUCCESSFUL SELLING RECORD, TO WORK ON WHAT I PREDICT THE OUTSTANDING SELLER OF 1928. IT'S NEW PROPOSITION 45 MINUTES FROM THE LOOP. STATION ON PROPERTY. EVERYTHING THAT GOES WITH A HOME. BUSINESS, APARTMENT, RESIDENCE. THIS DEAL IS FOR A BIG MAN ONLY. Terms $2,000 TO $5,000 TO $12,000 BALANCE OF THIS YEAR. ANSWERS CONFIDENTIAL. ADDRESS P B 374, TRIBUNE.

DISTRICT SALES MGR.

One of America's large corporations, long established and thoroughly reliable is seeking sales manager for organization of force of agents to sell direct to the consumer in the Chicago territory. The man we are seeking must be experienced in direct agent selling; capable of quickly organizing a large force of men and directing them. The product is one of the highest merit. To the man who qualifies we will allow an underwriting commission which should bring him an income of $15,000 to $25,000 annually without any investment.

For personal interview write full history of yourself, experience, age, references. Address B C 128, Tribune.

MECHANICAL ENGINEER

to design sheet metal dies and machinery and supervise drafting dept. Must be expd. Wonderful opportunity.

Wilson & Bennett Mfg. Co., 6532 S. Menard-av.

GENUINE OPPORTUNITY

for a man of integrity, 30-50, living in Chicago, who is clean cut, ambitious, and carefully looking about to better his position PERMANENTLY. Connection open with an old established substantial institution. No stocks, bonds, books to sell, or real estate. Large earnings possible for right man on generous commission basis. Excellent possibilities for managerial position, or our expansion program. Address T J 386, Tribune.

EMPLOYMENT MANAGER'S ASSISTANT.

Man to assist employment manager in interviewing prospective workers. This is permanent position of responsibility for the right man. Apply Monday, between 10 a. m. and 3 p. m.

VICE PRESIDENT

SUITE 700. 134 N. LA SALLE.

MAN—TO BE OUR DISTRIBUTOR IN EACH city in Ill. and Indiana. We bring out a new popular priced article every month. If you are a keen salesman you will have a profitable business for all time. Must have excellent references. We will tell you about it in a letter but a call at our office will bring quicker action as territory is being allotted very fast. Call or write Wm. Nicklis, 176 W. Adams-st., Chicago.

OFFICE EXECUTIVE — 30-37, EXPERIenced in manufacture and sale of steel, brass and copper wire. Other experience with metals desirable. Will handle sales correspondence, stock records, salesmen's reports. Unlimited future with progressive firm. State age, education, detailed experience, previous employers, income. Address A N 499, Tribune.

ADVERTISING MGR.

Important firm of national advertisers requires services of a well seasoned advertising man who can think, plan and execute. Experience in preparation of magazine newspaper copy and strong on dealer follow up; state age, experience, and salary wanted; confidential. Address B H 242, Tribune.

BUSINESS PROMOTION MANAGER—FOR established new 300 room hotel. We need a man experienced in promoting new business. Must be keen, aggressive and show record of past successes in similar work. A good salary to the right man, with unusual possibilities for advancement. Address A N 484, Tribune.

FOREMAN—TO TAKE CHARGE OF SHOP of 15; illuminated signs, reflectors, bronze plates and bronze specialties; exp. in above work also, essential; knowl. of draft and design pref.; must be 1st class mechanic and cap. of laying out work and get results; sal. $3,000 per to start; splendid opportunity. Address B 103, Tribune.

MAN OF MIDDLE AGE EXPERIENCED IN originating, underwriting, and distributing stock and bond issues; references from previous connections will be required; unless you care to give a complete outline of your experience which justifies your answering this ad please do not expect an interview; confidential. Address B H 245, Tribune.

EXECUTIVE—LARGE NATIONAL FINANCE company has opening for two men who can qualify quickly as department heads. Successful applicants will be about thirty years old with good records as energetic and progressive business men. Give age, education, detail experience and salary expected. Address Y Y 462, Tribune.

ACCESSORY DEPARTMENT MANAGER—Thoroughly experienced, for popular priced cash department store out of Chicago with sufficient department store knowledge to also act as general assistant to manager; state age, experience, and salary desired; give phone number. Address D H 22, Tribune.

MANAGER—BETWEEN AGE 30 TO 35 years, manage exclusive ready to wear store, college town; must have thorough knowledge operating store; applicant must have excellent reference. This is wonderful opportunity for bright young man. Address D H 17, Tribune.

BOND SALES MANAGER.

With executive ability, good personality, educated, for well established Colorado Financial Institution backed by strong directorate, in reply state references and experience. 212-213 Symes Bldg., Denver, Colorado.

ORGANIZER—TO CONTRACT 8,000 ACRE estate resort (island properties); refs. required. Address D 180, Tribune.

WANTED—MALE HELP.

Executives and Managers.

DIVISION MANAGER, SALESMEN, PART TIME SALESMEN.

ALL SALES RESISTANCE IS ELIMINATED ON OUR NEW TOWNSITE CLOSE TO LOOP. TWO NEW HIGHWAYS NOW BUILDING. INTERSECT PROPERTY. TWO OTHER IMPORTANT HIGHWAYS BOUND PROPERTY ON NORTH AND SOUTH. NO NEED TO MAKE PROMISES ABOUT WHAT WE ARE GOING TO DO. ALL IMPROVEMENTS ALREADY ORDERED IN.

LESS THAN 30 MINUTES FROM LOOP. SIDEWALKS, WATER, SEWER, CONCRETE STREETS AND CURB GOING IN. PARKS ALREADY PLANTED. LOW RATE OF TAXATIONS NOW BEING BUILT ON PROPERTY. BIG BUILDING OPERATION PLANNED TO START IN FEW WEEKS.

REAL ADVERTISING CAMPAIGN. CATLETT LANDSCAPE PAINTING AND BONA FIDE POSTCARD LEADS WILL BACK MEN SELECTED. NO MAN SELECTED CAN AVERAGE LESS THAN $500 A MONTH.

FOR COMPLETE INFORMATION COMMISSIONS, ETC., SEE SALES DIRECTOR. HITS WILL BE BIG. GET YOUR MONEY MAKER. YOU WILL GO WILD ABOUT THE DEAL WHEN YOU HEAR THE STORY. DON'T DELAY ONE MINUTE. REMEMBER THIS IS NOT THE ORDINARY SUBDIVISION PROPOSITION. IF YOU ARE SELECTED YOU WILL HAVE THE BIGGEST CHRISTMAS IN YOUR HISTORY. COME IN AND HEAR THE STORY TODAY.

ROOM 1244,
176 W. ADAMS-ST.

MANAGERS FOR OUR RESTAURANTS

In and out of Chicago; both experienced and inexperienced men will be considered; but prefer those with some restaurant experience; age between twenty-five and forty; only men with the very best of references need apply. All managers are bonded. This is an excellent opportunity for energetic and ambitious young men looking for permanent positions with a growing concern; advancement is inevitable for those who make good. Call Monday between 10 and 12 a. m. and ask for Mr. Thompson.

JOHN R. THOMPSON CO.,
350 N. Clark-st.
Office, 4th Floor.

DIVISIONAL MANAGER

to Organize and Manage FOREIGN DEPARTMENT OF LARGE CHICAGO REAL ESTATE COMPANY.

Within 4 blocks of a twenty million dollar development. PRICES BELOW anything in this district. LARGEST COMMISSION in the Chicago territory. Plenty of high grade business property.

Must be able to furnish references and finance self.

Full information and appointment will be arranged at once.

Replies accepted in strict confidence. Address J S 340, Tribune.

A REAL OPPORTUNITY.

Large Loop bank has opening for exp. man to handle bond bus., with its many country bank correspondents. Should be a good correspondent as well as having had exp. in a country bank or with rural bankers. To the right man this is a very unusual opportunity. Address A A 441, Tribune.

ASSISTANT TO DIRECTOR OF SALES.

Man of experience and ability to handle men. We are forming sales organization to offer several important public utilities and good issues to carefully selected clientele. Are equipping furnish telephone, appointments and customer letters to our salesmen. No lost motion. We are not offering "that goes with a pennies" proposition. Must be qualified. Straight commission plan at the start, financial co-operation will be forthcoming after they have qualified. Call between 9 and 12.

STUDEBAKER SECURITIES COMPANY,
231 South La Salle-st.

WANTED— DEPT. MANAGERS.

Old established successful Department Store in Illinois City of 75,000 will have positions open for three buyers and managers of the following departments—China & House furnishings—Domestics and Wash goods, linens, etc.—Carpets, draperies and linoleums—Exceptional opportunity for capable men to whom we are willing to sell a small amount of stock.—We want men who have permanency and a future in mind.

Write full particulars, experience, age and references. Address Y Y 494, Tribune.

VARIETY SHOE MANAGER.

Established independent 5c to $1 variety store in Illinois town doing large yearly volume business. In answering give experience, age, nationality and salary wanted. Address A A 146, Tribune.

INSTALLMENT FURNITURE STORE MANAGER

for a man who has the experience and executive ability to manage one of our large retail furniture stores, and who thoroughly knows the installment furniture business. We offer an exceptional opportunity; must be of high character and ability. In answering, give full details of past experience, age and salary expected. Your reply will be held strictly confidential. Address B K 305, Tribune.

AT ONCE.

Permanent sales connection with nationally known corporation open to Chicago territory. We want a capable man of unquestionable intergrity with a successful past record; large earnings on generous commission basis; unlimited opportunity for executive position in our expansion program; not stock, bonds, insurance or real estate. Address A F 258, Tribune.

SALES PROMOTION.

We have a large tract in the heart of one of America's finest summer playgrounds. Accessible only to Chicago, where we can sell ¼ acre vacation sites for $25. To the man who can submit and work out a successful sales plan we will offer a real opnty. and give him reasonable backing. See Mr. Plahl, 1308 Tacoma Bldg.

TWO DISTRICT SALES MANAGERS—

Two men who have successfully handled financial, educational, or high grade specialty sales organization. Must have had record of producing results in hiring, training and keying salesmen. Salary or overwriting plan. Brief intensive, home office training for men selected. Give complete information in your first letter. Address D J 47, Tribune.

AGENCY COPY MAN.

Specialized agency wants a seasoned copy man; financial copy experience desirable. A man who can plane his own trail, yet pliable enough to understudy one of the country's greatest copy chiefs. Layout ability helpful. Our organization knows about this ad. Give complete details and present salary. Address A G 282, Tribune.

GENERAL MANAGER.

With real estate experience. Must be high class man who can get results. This is a permanent connection and the opportunity is great enough to attract an attorney, professional man or a business man to the position. Answer at once for private interview. Address T D 529, Tribune.

DISTRIBUTORS.

In principal cities of the U. S. for new popular priced specialty in great demand. Full co-operation given by established manufacturer to men selected who must be financially able to handle a business of this nature. State briefly qualifications. Address N O 169, Tribune.

SALES CORRESPONDENT.

Manufacturer of small electric tool desires services of ambitious young man who can write good sales letters; must be able to handle detail work of sales dept. systematically. Write a letter in which you are selling an electric tool; state education and experience. Address A M 537, Tribune.

SALES EXECUTIVE.

Young engineer has developed new product in new field. High potential national market and good patent situation. Sells to home and export trade; $2000 to $1,000; proven up in local way; desires services executive capable developing national market. Address D 93, Tribune.

CREDIT MANAGER.

Must be exp. in building material or similar line. The man we select should be accustomed to large volume and responsibility. Position now open with large building materials corp. Salary will be based on your ability to get results. Reply in strict confidence. Address B P 434, Tribune.

SUPT. — FOR PLANT DOING GENERAL tank and heavy plate work in southwest territory; permanent connection; give particulars, references and connections for the past ten years. Replies treated strictly confidential. Address D H 29, Tribune.

AT ONCE.

MAN — IN CHARGE APT. DECORATING, maintenance, and estimating; req. moving to vicinity. Address A G 293, Tribune.

Boys—Office and Factory.

BOY—TO LEARN PROOFREADING; MUST be under 20 years of age; be four year high school graduate; applicant should be a good student, one who loves books, reads as a great deal, and who enjoys research or library work; permanent position; advancement definitely assured. State age, education, and qualifications. Address Y Y 448, Tribune.

BOY,

16 to 18 years old, for gen'l office work. GREAT WESTERN LAUNDRY CO., 2123 W. Madison-st.

BOY—HIGH SCHOOL GRADUATE LOOKING for a position can find a place with reliable firm. Plenty of opportunity to advance if willing and industrious. State references. Address B C 136, Tribune.

BOY,

with some exp. in litho. transfer work. 351 W. Chicago-av., 2d floor.

BOY—STRONG, FOR STOCKROOM IN RUG dept.; excellent oppty. Apply by mail only. E. Rose, care O. W. RICHARDSON & CO., 125 S. Wabash-av.

BOY—OVER 16 YRS., WITH ELECTRICAL technical school training, to learn instrument trade; salary, $15 per week. Illinois Testing Laboratories, 141 W. Austin-av.

BOYS—DURING VACATION AND AFTER school to sell shampoo; good money. J. E. Gill, 747 Clark.

MESSENGER BOY—16 YEARS; MUST BE clean cut, speedy, and gentile. Apply Rm. 1837, 608 S. Dearborn.

OFFICE BOY—17 YEARS OR OVER; GOOD position for bright boy who will work for advancement. North Side office. Give age, education. Address B C 134, Tribune.

Professions and Trades.

ACME AUTOMATIC SCREW MACHINE operators—Good pay, steady work. Address A S 256, Tribune.

AN EXPERIENCED TRUSS

and Orthopedic Appliance Fitter and Designer by an Eastern concern. Good opportunity for right man. Must have executive ability. Give age, experience, references and salary. Address D H 47, Tribune.

ARCHITECTURAL DRAFTSMAN—MUST BE good layout man to work in general contractor's office. State salary, experience 1st letter. Address A A 138, Tribune.

ARCHITECTURAL DRAFTSMAN — MUST know detailing; give essentials and small sample of work. Address A A 584, Tribune.

ARTISTS.

2 first class mechanical photo retouchers. Studio. Experienced men only. Steady. Address B C 148, Tribune.

ARTIST — VERSATILE MAN, MUST BE able to do mechanical retouching and some designing; send samples and state salary wtd. ROBERT SMITH CO. LANSING, MICH.

ARTIST—LETTERING AND LAYOUT MAN with ability to create ads for retail stores. No amateurs. Bring samples after 6 p. m. Monday. 20 W. Jackson-blvd., Room 308.

ARTISTS—TO PAINT LAMP SHADES; piece work. Mosaic Shade Co., 1948 Ridge-av., Evanston.

ARTIST—TO WORK ON PAINT PROCESS, silk screen; furniture business. Address Advertising Displays, Inc., 1308 N. Halsted.

ASSEMBLERS.

Must be able to solder. Apply SCANLAN ELECTRIC CO., 1117 N. Franklin-st.

AUTOMATIC SCREW MACHINE OPERATORS.

Must be experienced Brown and Sharpe machines; able to set; job shop experience preferred; steady position.

ADDRESSOGRAPH CO.,
901 W. Van Buren-st.

AUTO PLANT WANTS

TOOL MAKERS, FIRST CLASS.
MACHINIST, FIRST CLASS.
WOOD WORKERS, HANDS.
BUCK POLISHERS.
METAL FINISHERS.
TRIMMERS.
CALL 4140 S. CANAL-ST. OPEN SUNDAY.

Automatic Screw Machine.

Experienced operators for Acme or B. & S. machines.

WESTERN ELECTRIC CO.,
48TH (CICERO) AV. AND 24TH-ST.

AUTOMATIC OPERATORS.

Experienced, for Acme Davenport and B. & S. Chicago Roller Skate Co., 4435 W. Lake-st.

AUTO BODY AND FENDER MAN—EXPD. 2368 Milwaukee-av.

BAND SAWYERS—MUST BE EXPERIenced on parlor frames; do not apply unless experienced on parlor frames. 2512 S. Kolmer-st., 3rd floor.

BASKET MAKERS—GOOD STEADY WORK, good pay. Apply FRANK SCHMERDA & SONS, 479 11th-st., Milwaukee, Wis.

BOOKBINDER—FOREMAN.

For shop employing 20 people, 100 miles from Chicago. An all around man and one who can do finishing and forwarding. A full experienced in getting production need apply. Give past experiences and references. Good salary to the right man. Address D S 12, Tribune.

BROWN & SHARPE

Automatic screw machine operators, capable of setting up machine; good working conditions, good pay.

COLUMBIA METAL PRODUCTS CO.,
360 E. Grand-av. or see Mr. Hess at 3806 N. Robey-st. evenings at 7:30.

CAR OWNERS—TO PUT UP OUR SIGNS. Mechanics pref. Dep. res. 1032 E. 55th.

CHAUFFEURS—TWO; LIGHT TRK. APPLY Monday morning, 7:30 a. m., Rms. 404-405, 175 W. Washington.

CHAUFFEUR—WHITE. YOUNG, SINGLE preferred, living near Beverly Hills. State experience. Address Y Y 490, Tribune.

CHEMICAL ENGINEER.

A young college graduate with some analytical experience; good opportunity. State age, experience, telephone number, and salary expected. Address Y Y 512, Tribune.

CHEMIST—INDUSTRIAL, WITH EXPERIence in oxidising asphalts and practical experience in the paint line. This position is in Minnesota and holds good chance for advancement. Address D J 41, Tribune.

COAL HICKERS—UNION. APP. TANNER, Rome Coal Co., 1001 S. Fairfield.

CYLINDER FEEDERS.

Must have cardboard experience. Apply letter to Empire Box, 3602 W. Sample-st., South Bend, Ind.

WANTED—MALE HELP.

Professions and Trades.

CYLINDER AND ROTARY PRESSMEN—Nonunion; steady employment; good wages. Address D 528, Tribune.

CYLINDER FEEDERS AND ROTARY HELPers—Nonunion; steady employment; good wages. Address D 529, Tribune.

DIE SETTERS — NIGHTS only. Apply GRIGSBY-GRUNOW CO., 4540 Armitage-av.

DESIGNER—PLANT EQUIPMENT; FIRST class designer of trucking, conveying, heat treating, painting and block testing equipment, structural and electrical experience desirable. State age, salary, education and experience. Apply to the J. I. Case Threshing Machine Co., Racine, Wis.

DESIGNER.

Structural steel and reinforced concrete on mill bldgs., with at least 5 years experience. Must be accurate, rapid, and A1 on detail and stress, office and field work. State past experience in full. Address M L 383, Tribune.

DESIGNER—PRACTICAL; JIGS FIXTURE punch and die, essential adding machine, small printing machinery and some shop experience; able to detail machinery parts; state experience, age and wages wanted. Address G S 156, Tribune.

Designers and Draftsmen.

Mechanical, on paper mill equipment. Must have paper mill experience. Graduate engineers only. Permanent. Give complete history first letter. Address A A 539, Tribune.

DIE MAKERS — GRAY IRON MOLDERS, Coremakers, Sheet Metal workers, Gas Welders, Machine Repairmen, Production Lathe, Hand Screw Machine Hands, Speed Lathe and Screw Machine Setters and Operators, Cam and Crankshaft Grinders. Day and Night shifts. Address D S 7, Tribune.

DIE MAKERS.

Expd. on large blanking and forming dies. Wilson & Bennett Mfg. Co., 6532 S. Menard.

DIE MAKERS—ALSO FIRST CLASS MEN apply, Kobzy Tool Co., 1539 Dayton.

DRAFTSMEN—WANTED TWO DRAFTSMEN with ornamental iron experience to live in Chicago Heights, with splendid opportunity; in replying give age, experience and salary expected. Apply by letter to Zouri Drawn Metals company, Chicago Heights.

DRAFTSMAN — SOME EXPERIENCE DEsigning and detailing structural steel and reinforced concrete structures. State experience and salary desired. Address A N 477, Tribune.

DRAFTSMAN,

Detailer and stock biller on special cabinet work. State experience and salary. Address Y G 166, Tribune.

DRAFTSMAN—EXPERIENCE ALL AROUND on apartment house work and plans and specs. Apply Room 720, 307 N. Michigan-av., after 2 p. m.

DRAFTSMAN — PROCESS EQUIPMENT; give full information. Address BK 213, Tribune.

DRAFTSMAN — ARCHITECTURAL WITH railway co., Chicago; give experience and salary wanted. Address A N 481, Tribune.

DRAFTSMAN — ORNAMENTAL AND MIScellaneous iron; must be experienced. Address Y G 169, Tribune.

DRAFTSMAN—A1 CUT STONE, CAPABLE of taking off quantities. Address B Y 107, Tribune.

Electrical Instrument Man

with repair shop exp., to repair ammeters and voltmeters. Illinois Testing Laboratories 141 W. Austin-av.

ELECTRICIAN — MAINTENANCE WORK; large manufacturing plant, out of town; give age and particulars regarding experience. Address D 129, Tribune.

ENGINEERS.

Structural Steel Designers, experienced on industrial mill buildings. Some concrete experience desired. Graduate engineers preferred. Good salaries to right men.

UNITED STATES GYPSUM CO.,
300 W. Adams-st.

ENGINEER.

Recent graduate in mech. or chem. engineering. Must have knowledge of accounting, to work in budget dept. of large manufacturing concern in Loop. In reply state age, qualifications, and salary expected. Address Y B 361, Tribune.

ENAMELER—A MAN THOROUGHLY AC quainted with porcelain enameling, special stamping, and the burning of same. State fully your experience, where you have been employed and give age. Address D H 14, Tribune.

ENGINEER.

Recent graduate of recognized technical college in electrical or mechanical engineering, preferably with 1 to 5 years industrial experience, desires to make thorough and experimental studies. Write, giving age, education and experience or call at employment office and ask for Mr. Wright.

WESTERN ELECTRIC CO.,
48TH (CICERO) AV. AND 24TH-ST.

ENGINEERING GRADUATE.

Young man of unusually good personality, to eventually become sales engineer; apply by letter only. JOHN W. EGAN & VILLE CORP., 1737 S. Michigan-av., Chicago.

ENGRAVER—LETTER AND MONOGRAM, now employed. For part time evening work. Give details. Address Y K 343, Tribune.

ESTIMATOR

CONVEYING APPARATUS.

Thoroughly experienced all types of conveying equipment. Reply stating age, experience, salary desired and earliest you could report. Location middle west. Address D S 6, Tribune.

ESTIMATOR AND BILLER

in sash and door factory; on residential and detail millwork. Address A D 286, Tribune.

Experienced Barbers.

for ladies' and children's hair cutting. See Mr. Matzdorf, Bleeker Beauty Shops, 3304 Lincoln-av.

FINISHER FOREMAN—1ST CLASS ON store fixtures. Must have experience mixing stains. Address B K 536, Tribune.

FIXTURE ENGINEER.

Thoroughly experienced tool, fixture man, who can assume responsibility of assistant to man in charge, familiar with fixtures in connection with special drilling machines.

APPLY
NATIONAL AUTOMATIC TOOL CO.
1309 ENGINEERING BLDG.
205 WACKER-DR.
Sunday Afternoon Between One and Two.

FIREMAN.

Experienced on high pressure boilers for furniture factory. Married man preferred. Apply Louis Hanson Co., 1500 N. Kostner.

FOREMAN—FOR TOOLROOM IN AUTOMOtive shop, competent man able to lay out fixtures and tooling; must be expert machinist with ability to handle men; steady work and opportunity for advancement in growing business; ideal living conditions. Give age, experience, references, and present position in first letter.

Wisconsin Parts Co., Oshkosh, Wis.

FOREMAN—TO ASSUME FULL CHARGE of coil bed spring dept.; must be a hustler with clean record, with ability to control cost of manufacture as well as quantity and quality. Splendid opportunity for right man in Chicago district. Replies held strictly confidential. Address Y Y 370, Tribune.

FOREMAN—IN LUGGAGE FACTORY; EXperienced; must know modern methods and styles. Out of town factory. Give your age, years experience, phone number. Will phone Monday evening for appointment Tuesday. Address D H 24, Tribune.

FUR CUTTER—1ST CLASS. EXPD. MAN. L. FRIEDMAN, INC., 301 N. Michigan.

GRIDLEY AND CONE AUTOMATIC SCREW MACHINE OPERATORS. DROP FORGE DIE SINKERS.

CHRYSLER CORP.,
NEWCASTLE, IND.

GRINDER—FANCY WATCH CRYSTALS; part time, eve. work. Big pay for right man; give details. Address M T 200, Tribune.

HATTERS.

Experienced finishers on ladies' felt hats. 600 S. Marshfield-av., Corner Harrison.

INSOLE CUTTERS.

Experienced. Steady work. Good wages. Apply Florsheim Shoe Co., 3961 Belmont

WANTED—MALE HELP.
Salesmen, Solicitors, Etc.

TED—MALE HELP.
essions and Trades.
TAILOR
SHOP
FOREMAN
mpl. chg. of alteration and hem
large retail men's clothi
by one of the largest chain
ations in America.
d in a real executive one
clear record of success in
anization and who thoroughly
will offer an exceptionally
y and bonus based on results
st be willing and able to
city. In replying give full
st experience.

DIR MAKERS—FOR MANU.
ant; steady work; state exp.
Address B K 216, Tribune.
ning Cutter—Exp.
gh grade shoes. Apply Murphy
S. Throop-st.
Lathe Operator.
1826 Roscoe-st.
riter Repair Man.
ing Co. using 200 typewriters
opportunity for a young man
harge of typewriter repairs
ience sufficient to repair, serv
all makes of typewriters
starting salary is offered with
or advancement. Give full d
or age education, experience
in your first letter.
Tribune.
R, MECHANIC—EXP. ROTOR.
111 N. Dearborn-st. 8th floor.
R—NEED 3 FIRST CLASS
; also apprentice; two yrs. exp.
Tribune.
R—EXPERT; STEADY POSI
salary; references required
501, Tribune.
ERN MAKERS—55c PER HR.
OR. Rockford, Ill.
MARRIED MAN
agriculture, preferably
l implements; advertis
ing promotion work. Must
prepare copy and follow
distribution. Fine oppor
advancement if you pro
reply give age, nationality,
ence, references, and sal
expected. Interview will be
for first
soon available? Address
ribune.
Pharmacists.
NTICE—HONEST, RELIABLE
er. 5100 Fullerton-av. Phone

—FULL REG. OR ASSISTANT,
good salesman
; steady work; South Side
E. 58th.
APPRENTICE — EXPER
chers. State Like Drug, 6 W.
mond. Ind.
—NORTHERN INDIANA, NR.
ge, salary wanted and ex
ess U 537, Tribune.
tels, and Restaurants.
RANGE MAN; WHITE. Ad
Tribune.
E EXPER. ALL AROUND
need not apply. 619 Clark.
RRIED; TO MANAGE FIR
all town; both active. State
ested must have good stea
ence sufficient to repair, serv
ild all makes of typewriters
starting salary is offered with
or advancement. Give full d
or age education, experience
in your first letter, Ad
.

WANTED—MALE HELP.

Salesmen, Solicitors, Etc.

SALESMEN WANTED.

BUSINESS IS GOOD WITH ARTHUR T. McINTOSH & CO.

because we have a variety of property to sell. Homes from $2,750 to $20,000; and 5 acre chicken farms with buildings ready to move into from $2,750 to $4,500. Our homes ready to move into can be bought on terms as low as $200 cash which makes it possible for our salesmen to do a bigger business this year than ever before.

We are opening another 160 acre tract with all improvements in, including street paving, sewers, sidewalks and water, with 2 miles of beautiful elms. FINISHED and READY TO SELL NOW. Six-room brick bungalows as low as $7,950 and terms $500 down and $65 per mo., including interest.

Our advertising campaign will start the week of Aug. 20. Three model homes to show and a number of others for sale. Our building department can take care of 8 and many more as you can sell on terms of $500 cash—brick bungalows.

We pay large commissions. We have some of the best salesmen in Chicago and we want some more. This is the first time we have advertised for salesmen this year. I have been with the above firm for twenty years and have never been connected with any other organization in the real estate business. See Grover C. Elmore, a member of the firm, Room 837 Burnham Bldg., 160 N. La Salle-st.

SALESMEN.

A live manufacturing concern backed by 32 years experience, with over a million dollar rating, needs 3 high grade specialty salesmen, who are looking for a permanent connection where their efforts will bring them a good round sum of money.

Our merchandise is of such character that it has an irresistible appeal to prospects, is an unfailing profit maker and that is the first essential to the success of any business.

An average of 3 sales per business day can be furnished you.

We want men above the average ability, with clean records, able to talk convincingly and who forget the 8 hour day when on the firing line. We will train you and give you protected territory.

Call MR. C. E. TATUM, State 8700, Monday after 9 a. m.

SALESMAN.

To get sales consistently you must have an unusual sales proposition. We have one in this organization. 19 MEN of the 25 FIGURE class last week and are now in line for better positions. If you are not earning $75 weekly and want a permanent connection with the fast growing NATIONAL MANUFACTURER, see me Monday. Real estate, vacuum cleaner, and washing machine experience an asset but not necessary. See LeTurner, factory representative, Suite 200, 116 S. Wabash.

SALESMAN—MANUFACTURER OF QUALITY

line of power farming machinery, located within short distance of Chicago wishes to secure the services of a high class salesman with mechanical knowledge and ample experience whose duty it will be to exploit and sell the company's own organization and its dealers on a new product which has just been developed. Permanent employment and a satisfactory salary will be offered the right man. The company's own organization knows of this advertisement. Replies will be considered strictly confidential. Address Y Y 467. Tribune.

SALESMAN

Salary and Commission.

A high class south side real estate concern has an opening for an energetic young man of good character, with some selling experience, not necessarily real estate. An excellent opportunity to take advantage of Chicago's World Fair activity. Apply by letter, giving age, experience and references. Address A D 207, Tribune.

SALESMEN—SUCCESSFUL AUTO SALES-

men or one who has been successful in other lines to sell General Motors Trucks. Sizes ½ to 15 tons. Must show a good record of sales in all principal cities and we will employ you on a liberal arrangement. Chosen territory; permanent position. Unlimited Good prospects for advancement if you qualify.

1727 O. OGDEN-AV. WEST 1560

4512 S. CREDZIE-AV. IND. 3396.

SALESMAN—BY A LARGE DRY CLEANING

plant; a route man; must be married; over 25 and a ton notcher salesman. His experience need not be acquired in the cleaning business, but must be such that he would qualify him to serve and keep old business; position is permanent and minimum guaranteed earnings are $45 per week with commission. Address G P 130, Tribune.

SALESMEN—ACTUALLY GET RICH

Selling Park-Daniels fit to measure clothes for men; $16.95 for suits, with extra pair trousers free; overcoats $19.95. Attractive line; $75 to $100 a week for ordinary men; big wires earn more, besides extra bonus. Write quick, address PARK-DANIELS TAILORING CO., 1731 Arapahoe-st., Denver, Colo.

SALESMAN—SILK UNDERWEAR; LEAD-

ing New York manufacturer making complete line, $16.50 and up, has an opening for man to call on Chicago trade [except State-st.]; we want an experienced underwear man, that has personal following and able to do large volume of business; write stating reference. Address D E 41, Tribune.

SALESMEN WANTED

exceptional opportunity to make good money to a few experienced specialty salesmen, full or part time, to handle our well established line of advertising specialties for retail stores; liberal commission paid on receipts of orders. Patent Novelty Co., Fulton, Ill.

SALESMEN FOR REAL ESTATE FIRM.

Successful in large scale operations, desire service of 2 salesmen experienced in selling investors who normally buy real estate bonds or stocks; position permanent; chance to make attractive proposition to men qualifying. Address M L 281, Tribune.

SALESMAN—SUCCESSFUL MANUFACTUR-

er's agents need man who knows canned food and cold pack fruit, and has acquaintance of Chicago pie bakers, grocery jobbers and chains, to bring account to commission basis. Replies strictly confidential. Address D 124, Tribune.

SALESMEN—EXP. ON DRESSES; $10.75

per day; city and out of town territory. 220 W. Jackson-blvd., 2d floor.

SECURITIES SALESMAN.

We want two men to sell preferred stocks and bonds of Public Utility companies. Must have good education, sales ability and be able to furnish references.

CRAIG & NELSON,

Suite 956, 120 S. La Salle.

SHIRT SALESMAN.

One of the leading shirt houses in America wants representative for Indiana and part of Illinois; also man for Missouri, Nebraska and Iowa.

Only men who have demonstrated their ability to sell high class shirts at retail and who have personal following in the territory mentioned will be considered.

First letter should contain full particulars regarding territory covered, present and past connections, average yearly sales and earnings, etc.

This is a wonderful opportunity for a real salesman. All communications will be held in strict confidence.

Address A D 38, Tribune.

SILK SALESMAN — FOR NEW YORK

wholesale house, with following among dress manufacturers and garment stores from Denver west, with headquarters either in San Francisco or Los Angeles; marvelous wrap, for five wires; drawing account against commission. Full particulars, Silk, Box 906, Rm. 200 Times Bldg., New York City.

SILK SALESMAN—WANTED TO CARRY A

better grade line of crepes, chiffons and satins in Chicago territory. Commission basis. Walter Brownfelder, 440 4th-av., New York City.

SLICING MACHINE MEN—EXPERIENCED

to sell nonclamp electric slicer; high quality and lowest priced electric on market. Call State 8112 for appointment.

SOLICITORS—EXP. TO SOLICIT FREIGHT

bills for a Chicago audit bureau; commission drawing acct.; select own territory. Address F 401, Tribune.

SOLICITOR—GEN. CONT. WANTS EXPERI-

enced man to solicit new apt. construction work; we furnish leads; pay 3% comm.; can make big money. 4747 N. Western-av.

South Shore Realty Co.,

REAL ESTATE SALESMAN WANTED.

7 Stony-blvd. and 83d-st. So. Shore 0234.

SPECIALTY SALESMEN.

To represent large Chicago firm in city territory. Auto furnished or compensation allowed for use of your car. Best advertised product in Chicago. Only money makers can qualify.

CITY MANAGER,

Room 512, 35 E. Wacker-dr.,

After 10 a. m. Monday.

SPECIALTY SALES ORGANIZATION TO

handle over exclusive world's distribution of a proven patented device direct from manufacturer. Large profit. Now being sold in the U. S. and foreign countries. Other business requires all our time. Address K-M SUPPLY CO., 123 W. 8th-st., Kansas City, Missouri.

STRANGE BATTERY COMPOUND CHARGES

discharged batteries instantly. Eliminates rentals. Gives new life and pep. Big profits. Sallon free. Mickman Co., St. Paul, Minn.

Successful Salesmen Wanted

Sell advertising pencils. Every business a prospect. Big repeat season coming. Commissions paid weekly. Write Ozark Pencil Co., 3118 Gambleton-pl., St. Louis, Mo.

TAILORING SALESMEN—EXPERIENCED;

all lines tailored to order garments; we will send selected woolens, weave and weights best suited for your trade; 2-3 yard ends or swatch line; prices $24.75-$47.50; biggest commission; 6 day delivery; linings guaranteed two years; largest repeat bus. Write today for details. Albert Williams, Inc., 620 W. Jackson, Chicago.

WANTED—MALE HELP.

Salesmen, Solicitors, Etc.

Subdivision Man

Who Can Close Sales.

We have over 60 excellent prospects most of whom have been to the property and haven't signed up for want of intelligent closing effort. 30 of these prospects can be closed as fast as the right man is introduced to them. If you can prove by past record that you can go right out and deliver, you can walk into a good income tomorrow. This is not an ad for salesmen but a legitimate call for a high grade successful closing sales manager.

Address G P 125, Tribune.

SPECIAL OPPORTUNITY.

Sales organization now forming for startling new auto product. Give experience and phone number. Address N D 286, Tribune.

TEA, COFFEE AND MILK WAGON DRIVERS.

Carry a side line that will pay you $50 or more a week. See MR. HEYER, 32 W. Randolph-st., Suite 612.

THE ROYAL TAILORS HAVE A FINE OPENING FOR YOU.

Sell under our new low priced plan made-to-measure suits or overcoats at $25, $30, $36.50. Royal reputation for quality and service. 60 years in business. National advertising makes this line easiest seller you ever handled. Compare what we have to offer with that of any other house. $100 and more weekly made by keen hard workers. We furnish full line of samples and strong selling story. Connect now for big fall business. Apply Executive Office, 731 S. Wells-st., after 9 a. m.

Three Substantial Men

to add to an already successful sales force by a $200,000 corporation. Our proposition has a proven very profitable to the right men; Co-operation assured. Come in and talk it over, 1846 Conway Bldg.

TOY SALESMAN—FOR WELL KNOWN line. Have good territory open. Com. Inans. state exp. Address D J 50, Tribune.

TWO MEN!

Have openings with real future for two men selling Westchester lots and homes. "L" transportation, double sewer, lake water, all improvements. Under priced today. Satisfied customers sold during our 35 years in business should be told and sold this good property. That is your job. Inquire

WILLIAM ZELOSKY CO.,

537 Conway Bldg.

111 W. Washington-st.

Unbreakable Mirror Signs

For trucks, stores, etc. No glass to break; new, different, lower priced, and guaranteed unlimited. Sample free to producers. We deliver and collect. Out of town men call, write or wire for territory.

SAYKAY SALES CO., Room 502, 30 W. Randolph-st., Chicago.

UNUSUAL SALES OPPORTUNITY.

The expansion policy of a nationally known well rated educational institution with offices in all principal cities has created desirable openings on its local sales staff and also exclusive territories at other points. This is an exceptional opportunity for high grade men of real selling ability to make a permanent and profitable connection.

Experience or educational selling will be helpful but not essential. Successful applicants will be thoroughly trained in result producing methods by home office executives. Reply giving sufficient personal information and details of experience to justify an interview. Address B J 409, Tribune.

WE NEED MEN TO HANDLE OUR FAST GROWING BUSINESS.

MEN WITH US ARE NOW MAKING THE LARGEST EARNINGS THEY EVER ENJOYED.

Our July business showed an increase of 22% over June. That's a remarkable accomplishment, isn't it? Our August will show with 10% less men than we had in June because of vacations. This means the average earnings per man for July was approximately one-third higher than in June. In other words, our men received a 33 1-3% increase in pay in July—a very welcome action.

The August demand for our product is double that in July demand. August starts the parade of big months in our business. September is always bigger than August and October always shows an increase over September. We have to get ready to handle this increase. We must enlarge our sales force to take care of this natural increase in sales opportunity.

We are a part of an international organization and men successful with us in Chicago can be transferred to any other city, anywhere that we may desire to go. This Branch won the first place in July and its men stand out prominently in the national organization; there is considerable prestige attached to a connection with this office.

Men answering this "ad" will be paid more money than they ever made before. Our men are earning more for every eight hour day of intelligent effort than is being paid anywhere else in the country.

Mr. B., a sawmill salesman, made $113 the first three days of last week.

Mr. T., a native Chinaman preparing to represent us in China, made $184 the last eight days.

Mr. W. formerly sold pies and other bakery products. He made $750 in salary and commission with us during the month of July.

Mr. S., a musician, member of a well known orchestra, without previous sales experience, joined us the middle of July and has averaged $92 per week right from the start.

Mr. W., a former ball player, made $322 exclusive of $100 in prize money from the 22d to 31st of July. He never made that much any month of his life before joining this organization.

Mr. DeP., a former railway machinist, made $230 in the same period. This is his first sales experience.

Mr. R., a former washing machine salesman, made $628 during July. He has been with us five months, and each month has shown an increase. He should receive over $10,000 in the next twelve months.

These records were made in Chicago during the month of July.

These men are instances selected at random and the figures are taken direct from our records. Many of these men were persuaded to investigate our offer by friends. We invite the same "ad" and urged their husbands to look into it. It's the wife and family that suffer most when the pay envelope is small. We have made many a happy, contented, prosperous home where hard times had become almost a habit.

The man who comes with us can make a permanent connection. He need not be a salesman because we can make one out of him. He has no investment to make. He connects with an old established firm, rated in the millions. He does dignified work—represents a nationally advertised product, starts to earn right away and sets his own limit, both on earnings and on his future.

Many men who started with us—just as the men who reply to this will start, have within a period of three or four years through a series of promotions, risen to positions paying from $5,000 to $50,000 per year. That opportunity still exists.

So that actually it's up to any man between 25 and 45, honestly desiring to improve himself, and add to the comforts of his family, to investigate the offer. What others are doing, he can do and we will show him how. And as an investigation carries no obligation, the family that needs more money has a right to criticize the husband and father if he does not find out what it's all about.

Now is the time to get in and reap the rewards of the big increase in business that we always get in the fall. So see Mr. Gallagher, Monday, between 9 and 11 or 2 and 5. If an evening appointment is desired telephone him at Wabash 8180 and arrange for an evening interview.

ROOM 203,

537 S. DEARBORN-ST.

Men outside of Chicago write for address of nearest division office.

YOUNG MEN.

La Salle street stock and bond organization will train three high grade, clean cut young men in selling department; must have excellent references and a clean record. Address A C 180, Tribune

WANTED—MALE HELP.

Salesmen, Solicitors, Etc.

YOUNG MAN

exp. selling retail clothing trade with auto to travel Illinois and Michigan or eastern mfr. not adv. spec. clo. line; good oppor.; give full part. Address A M 344, Tribune.

150 SALES

LAST WEEK'S RECORD.

Our Sales Plan Did It.

Money in Every Man's Pocket.

NO OTHER OFFICE IN CHICAGO'S LOOP CAN COMPARE WITH OUR DAILY SELLING.

The People's Call—Lake Sites.

BIG MONEY QUICK.

$200 Weekly Common Here.

WITH 20 YRS. OF SELLING EXPERIENCE I HAVE NEVER EXPERIENCED A SIMILAR "SELLING BOOM."

NEED [5] EXPERIENCED SALESMEN WHO THINK BUSINESS DULL TO START MONDAY AND ENJOY $100 BILL EARNED BY OUR THURSDAY "PAY DAY."

Come—Make Me Prove it.

RALPH T. DALE,

SUITE 1062.

FIRST NAT. BANK BLDG.

9 TO 5 MONDAY.

150 SALES

LAST WEEK'S RECORD.

OUR SALES PLAN DID IT.

MONEY IN EVERY MAN'S POCKET.

No other office in Chicago's Loop can compare with our daily selling.

THE PEOPLE'S CALL—LAKE SITES.

Big money quick.

$200 WEEKLY COMMON HERE.

With 20 years of selling experience I have never experienced a similar "selling boom."

Need 5 experienced salesmen who think business dull, to start Monday and enjoy $100 bill earned by our Thursday "pay day."

COME—MAKE ME PROVE IT.

RALPH T. DALE.

Suite 1062.

First National Bank Bldg.,

9 to 5 Monday.

$75.00 TO $250.00 PER WEEK COMMISSION.

You are vitally interested in making money. Why not investigate this offer? It is a positive fact, therefore is not debatable. Not stocks, bonds or real estate, but a sound, wholesome business proposition with an almost irresistable appeal of unusual interest.

I want to tell you all about it. You will like it. Can use 10 men at once. Men who are now salesmen and who will work for real money.

Monday and Tuesday, 10 a. m. to 4 p. m., 4040 W. North-av., Room 401, Pioneer Bank Bldg. Ask for Mr. Lynch.

150 LOTS EVERY WEEK.

Every salesman making money, I will personally see that you sell the first week.

R. T. DALE,

1062 First, Nat'l. Bank Bldg.

$225 PER MONTH.

Prefer man with car. Must be reliable, furnish references and know Chicago. Steady work. Apply Monday only, 10 a. m. to 8 p. m.

EMPLOYMENT MANAGER,

SUITE 700. 134 N. LA SALLE.

Agents.

NEW KIND OF MOP WASHES FLOORS,

clean walls, ceilings; wrings itself; waxes and polishes; 1 agent sold 40 first day; $2.45 sale; we deliver; sample mailed on approval without previous deposit; our salesmen start at $1.50 per hour. Kleaneasy, Dept. J, Delphos, Ohio.

AGENTS—MAKE $00.00 WKLY. SUPPLYING guaranteed Household and Toilet Necessities Direct to users. Exclusive terr. Repeat orders, 100% profit. Become permanent boss, with an old established firm. Write Mario Products Co., 1444 West 9th, Cleveland, O.

CHRISTMAS GREETING CARDS.

Biggest, finest line. 72 subjects from $5 per 100 up. Prices greatly reduced. Quickest in field. Sales easily made. Liberal commissions paid daily. Get our proposition at once. BUCKEYE PHOTO PLATE ENGRAVING CO., 406 Jackson, Toledo, Ohio.

MAKE $10 TO $35 DAILY. NINE EASY ways to start money making business; chance of a lifetime; widely known line of products; free sample case; no advertising; steady income. Write for wonderful nine way plan. McNESS CO., Rm. 9, Freeport, Ill.

MAKE $50 TO $75 WEEKLY, EVERY ONE needs shoes; sell Mason's all leather shoes; amazing line; low prices; 85 styles; men's, women's, children's; no experience needed; big outfit free. MASON SHOE MFG. CO., Dept. 2, Chippewa Falls, Wis.

EXCEPTIONAL OPPORTUNITY FOR AN energetic agent with good paint dealer connections to take possession of the representation for Chicago and suburbs of a daily used article. A. J. BROWN, 653 Michigan-av., Detroit, Mich.

AMERICA'S GREATEST TAILORING LINE FREE. 30 Days Trial Samples, All wool. Tailored to order; union made; sensational low price. Get outfit at once. Address Dept. 703, PROGRESS TAILORING CO., 844 Adams, Chicago.

MAKE BIG MONEY SELLING PERSONAL Christmas greeting cards; unusual novelties; reasonable prices; cards sell at sight; handsome sample book and beautiful box assortments also. Write for sample; large ecm. pd. Rochester Art Co., Rochester, N. Y.

AGENTS—I WILL PROVE TO YOU THAT you can make $25 a day. Any job in spare week; wonderful new proposition; no capital required; automobile free; immediate earnings; write today for particulars. Albert Mills, 2819 Monmouth, Cincinnati, O.

NO MATTER WHAT YOU ARE SELLING a postal addressed to Fagley & Halpen, Dept. A551, Philadelphia, Pa., will tell you the best money-making offer you ever received. Write now.

DISTRIBUTORS—QUICKLY DEVELOP OWN independent business handling Scotmints Yeast. Handy new Ford free; exclusive territory. Scotmints Co., Inc., 768 Scotmints Bldg., Cleveland, O.

AGENTS—BIG MONEY SELLING SHIRTS direct to wearer for large manufacturer, established forty years. No capital or experience needed. Write for free samples. Samuels Shirts, 566 Broadway, New York.

AGENTS—WE START YOU IN BUSINESS and help you succeed. No capital or experience needed. Spare or full time. You can easily earn $50-$100 weekly. Write Madison Factories, 562 Broadway, New York.

MAKE BIG PROFITS GIVING AWAY WONderful premiums; guaranteed merchandise; responsible company; write today for full details, free. Togstad Co., Dept. 85, Kokomo, Ind.

AGENTS—$250 MONTH; RAINCOATS, ALL colors; your choice, $2.65; part time pays $2 hour; complete line 60 patterns; newest styles; outfit free. Write Comer Mfg. Co., Division G1630, Dayton, O.

AGENTS—ALL OVER THE U. S.: TO SELL a household labor saver; $150; more than 100% profit; clear profit for you; guarantee and a good repeater. Wringer Map Co., 6706 S. Chicago-av., Chicago.

CHRISTMAS CARDS.

Agents wanted; line of personal and boxed cards ever offered. Large discounts. Write at once. Lonsdale & Bartholomew, St. Albans, Vt.

COLLEGE STUDENTS — SELL VARSITY pennants, pillows, banners after classes; no investment; big profits; steady repeat business. Send for full particulars today. Bradford's, St. Joseph, Mich.

NEW INVENTION SELLING LIKE WILD fire; every autoist wants one; $20 daily sure. Write for sample, EDDE MFG. Co., 266 S. Water, Milwaukee, Wis.

NEW WONDERFUL SELLER, $1.40 PROFIT on every $1.50 sale, monogramming autos, free samples. Monogram Co., B1110, Worcester, Mass.

AGENTS—STOP RINGING DOORBELLS. Place carded specialties; 6st.; sidv., big. pay; Gifts Co., T 5419 W. Chicago-av., Chgo.

AGENTS—TO SHOW OUR NEW IRONING pad and cover is to sell it; profits big; write for outfit offer. Burlington Blanket Co., Burlington, Wis.

A FORTUNE MAKING MACHINE, 100% profit selling self-instructor; also $25 mail course; may estab. own business or school. Room 1000, 30 N. Dearborn-st.

CALIFORNIA PERFUMED BEADS SELLing like hot cakes. Agents coining money. Big profits. Catalog Free. Mission Factory A, 2328 W. Pico, Los Angeles, Cal.

FREE SAMPLE—LATEST NOVELTY SIGN; quick seller, all stores; 500% profit; $75-$100 weekly. Write National Sign Co., 124 W. 18th, New York.

GET OUR FREE SAMPLE CASE—TOILET articles, perfumes and specialties. Wonderfully profitable. La Derma Co., Dept. 118, Main and Walnut, St. Louis, Mo.

AGENTS—GOLD SIGN LETTERS FOR STORE windows; 500% profit. Free samples. METALLIC LETTER CO., E. 435 N. Clark, Chgo.

$100.00 A WEEK EASY SELLING SUITS, overcoats at $9.95 to $19.95. Give age, ref.; $5 outfit; return mail. Jim Foster, 2252 S. Staulder, Chicago.

A BUSINESS OF YOUR OWN. MAKING sparkling glass name and number plates, checkerboards, signs. Big book and sample free. E. Palmer, 331, Wooster, O.

MAKE BIG MONEY SELLING PERSONAL Christmas greeting cards; unusual novelties; reasonable prices; cards sell at sight; handsome sample book and beautiful box assortments also. Write for sample; large ecm. pd. Rochester Art Co., Rochester, N. Y.

AGENTS—I WILL PROVE TO YOU THAT you can make $25 a day. Any job in spare week; wonderful new proposition; no capital required; automobile free; immediate earnings; write today for particulars. Albert Mills, 2819 Monmouth, Cincinnati, O.

NO MATTER WHAT YOU ARE SELLING a postal addressed to Fagley & Halpen, Dept. A551, Philadelphia, Pa., will tell you the best money-making offer you ever received. Write now.

DISTRIBUTORS—QUICKLY DEVELOP OWN independent business handling Scotmints Yeast. Handy new Ford free; exclusive territory. Scotmints Co., Inc., 768 Scotmints Bldg., Cleveland, O.

AGENTS—BIG MONEY SELLING SHIRTS direct to wearer for large manufacturer, established forty years. No capital or experience needed. Write for free samples. Samuels Shirts, 566 Broadway, New York.

AGENTS—WE START YOU IN BUSINESS and help you succeed. No capital or experience needed. Spare or full time. You can easily earn $50-$100 weekly. Write Madison Factories, 562 Broadway, New York.

MAKE BIG PROFITS GIVING AWAY WONderful premiums; guaranteed merchandise; responsible company; write today for full details, free. Togstad Co., Dept. 85, Kokomo, Ind.

AGENTS—$250 MONTH; RAINCOATS, ALL colors; your choice, $2.65; part time pays $2 hour; complete line 60 patterns; newest styles; outfit free. Write Comer Mfg. Co., Division G1630, Dayton, O.

AGENTS—ALL OVER THE U. S.: TO SELL a household labor saver; $150; more than 100% profit; clear profit for you; guarantee and a good repeater. Wringer Map Co., 6706 S. Chicago-av., Chicago.

CHRISTMAS CARDS.

Agents wanted; line of personal and boxed cards ever offered. Large discounts. Write at once. Lonsdale & Bartholomew, St. Albans, Vt.

COLLEGE STUDENTS — SELL VARSITY pennants, pillows, banners after classes; no investment; big profits; steady repeat business. Send for full particulars today. Bradford's, St. Joseph, Mich.

NEW INVENTION SELLING LIKE WILD fire; every autoist wants one; $20 daily sure. Write for sample, EDDE MFG. Co., 266 S. Water, Milwaukee, Wis.

NEW WONDERFUL SELLER, $1.40 PROFIT on every $1.50 sale, monogramming autos, free samples. Monogram Co., B1110, Worcester, Mass.

AGENTS—STOP RINGING DOORBELLS. Place carded specialties; 6st.; sidv., big. pay; Gifts Co., T 5419 W. Chicago-av., Chgo.

AGENTS—TO SHOW OUR NEW IRONING pad and cover is to sell it; profits big; write for outfit offer. Burlington Blanket Co., Burlington, Wis.

A FORTUNE MAKING MACHINE, 100% profit selling self-instructor; also $25 mail course; may estab. own business or school. Room 1000, 30 N. Dearborn-st.

CALIFORNIA PERFUMED BEADS SELLing like hot cakes. Agents coining money. Big profits. Catalog Free. Mission Factory A, 2328 W. Pico, Los Angeles, Cal.

FREE SAMPLE—LATEST NOVELTY SIGN; quick seller, all stores; 500% profit; $75-$100 weekly. Write National Sign Co., 124 W. 18th, New York.

GET OUR FREE SAMPLE CASE—TOILET articles, perfumes and specialties. Wonderfully profitable. La Derma Co., Dept. 118, Main and Walnut, St. Louis, Mo.

AGENTS—GOLD SIGN LETTERS FOR STORE windows; 500% profit. Free samples. METALLIC LETTER CO., E. 435 N. Clark, Chgo.

$100.00 A WEEK EASY SELLING SUITS, overcoats at $9.95 to $19.95. Give age, ref.; $5 outfit; return mail. Jim Foster, 2252 S. Staulder, Chicago.

A BUSINESS OF YOUR OWN. MAKING sparkling glass name and number plates, checkerboards, signs. Big book and sample free. E. Palmer, 331, Wooster, O.

MAKE $1,000 BEFORE XMAS SELLING personal Xmas cards; distinctive steel engraved designs; sample book free. Wetmore, Janes & Sugden, Rochester, N. Y.

AGENTS—JUST OUT!

$8.88 for men's suits! Any one can sell, big commission in advance! FREE sales kit! 888 Company, Dept. V-16, Fort Wayne, Ind.

AGENTS — STREET SALESMEN; MAKE $900 in 90 days. Diecutters. 2072 Fulton-rd., Cleveland, O.

AGENTS — WESTERN GIANT TOOL CO., 1522 McCook-st., Hammond, Ind. For information write quick.

AGENTS MAKE $15 A DAY SELLING safety razor blades: 10 for 25c. Room 203, 74 W. Washington-st.

AGENTS—SELL $10 WATERLESS COOKER. Only $3.95. Mr. Hahn, 32 St. State.

Miscellaneous.

EXTRA WORK.

Man for 2 hours afternoon or evening work. No experience necessary. Must live in Chicago at least 1 year. Good pay; steady work. Apply between 10 a. m. and 8 p. m.

EMPLOYMENT MANAGER,

Suite 700. 134 N. La Salle-st.

MEN FOR SPARE TIME WORK.

Earn $25 or $50 per wk. in your spare time; must give Chicago ref.; men over 25 pref. who know the city; call in person only. See KEO, Room 3238, 29 S. La Salle-st. Office open until 8 p. m.

BOOKKEEPERS.

I can use several bookkeepers a couple of hours each day for some special work not bookkeeping. This in an opportunity to get into professional work and pay you $100 a week. No selling. See MR. SEMRAD, 32 W. Randolph-st. Suite 612.

MEN.

I can use several men over 25 years of age to do some special work for me. This will not interfere with your employment and should pay you not less than $50 a week extra. See MR. GREEN, 32 W. Randolph-st. Suite 612.

MEN.

of education and personality, living on West Side; one accustomed to handling the public preferred. Splendid opportunity for promotion. Apply in person

MR. E. J. CHRISTOPH,

118 Marion-st. Oak Park.

A FAST GROWING

company wants two men capable of advancing to supervising positions; good pay to start; must have car. Call at our factory branch, 475 E. Ohio-st. MR. E. J. PETERSON.

A GOOD MAN,

30-40 years of age, with business experience and best of references, can make a permanent connection with our employment firm; earnings very good. Mr. Wooley, Room 1213, 77 W. Washington-st. 10:30 to 4 p. m.

Foreman and Shipping Clks.

Have an opening in our organization whereby you can earn $25 or more weekly in your spare time. Will not interfere with your own work. See Mr. Stern, 500 S. Wells-st., 5th floor.

MEN—WITH CARS THAT CAN HANDLE

a force of men throughout the northern part of Indiana and Illinois; you can average from $40 to $60 a week selling our household goods on the easy payment plan. See Arthur Nelson, 363 E. State-st. Hammond, Ind.

MEN!

Increase the family income, short hours, day or evening, pleasant work. Must live north or west side; phone number. Address T D 527, Tribune.

Experienced Investigator

By large casualty company; permanent and good salary; give full particulars as to age, previous employment, etc. Address Y B 350, Tribune.

Motor Coach Attendants.

3 men to help conduct motor coach excursions on Sundays and holidays and work during week days on tickets. APPLY MR. WILLIAMS, Room 1104, 220 S. State-st.

CHAUFFEURS.

Responsible drivers with experience who know Chicago. HIGH COMMISSIONS.

YELLOW CAB CO., 57 E. 21st-st.

JANITOR — ASSISTANT, PORTESTANT, having had previous experience, for S. Side church; in reply state fully your experience and wages expected. Address A G 296, Tribune.

LABORERS—$6, FOR EXCAVATION WORK. Monday, Aug. 6, at 8 a. m., at Oakridge cemetery, corner of Roosevelt-rd. and Mannheim roads, Westchester. Must bring rubber boots. Wages $5 per day.

FOREIGN SPEAKING.

EXPERIENCE NOT NECESSARY. SALARY WHEN QUALIFIED. COMMISSION AND BONUS. 180 N. MICHIGAN, R. 900.

COLLECTOR—A REAL "MONEY-GETTER" on wholesalers' accounts can secure high class agency connection. Age, exper., refs. and sal. must be in application. Address C 273, Tribune.

MAN OF ENCE, A GOOD MAN TO cover local 100 store route. No selling; just distribute and collect. Apply PERIS MFG. CO., Floris, Pa.

POLICEMAN—FOR INVESTMENT HOUSE, immediately; must have experience in bank or investment house; married; state age and experience. Address B 232, Tribune.

MAN—ABOUT 50; ACTIVE AND UNDERstands telephone for undertaking establishment; must sleep on premises; wages $10 wk. Address B H 237 Tribune.

MAN—25 TO 35 YRS. OLD, FOR SPECIAL work; letter of credit required. See Mr. Guy, 850 E. 58th-st., American Bldg., 9-11 a. m. Monday.

WELL DRESSED MEN.

SALARY AND COMMISSION.

134 N. La Salle. Room 1514.

MAN—TO CLEAN BOWLING ALLEYS AND do porter work. Must be strong and willing worker. Permanent work; references required. Address B H 357, Tribune.

MAN AND WIFE—FOR JANITOR AND housework. Furn. apt. hotel; south side Living rms. and wages. Address A C 342, Tribune.

ITALIAN-AMERICAN—WITH FAIR EDUcation to assist sales executive. Part or full time. Give phone. Address Y K 351, Tribune.

MAN—TO SLEEP IN FOUNDRY OFFICE nights and Sundays; near Western and Grand-av.; state salary. Address C 301, Room 1000, 30 N. Dearborn-st.

MEN—3, YOUNG; OPPOR. TO EARN $35 per wk. in sal. and bonus; exper. not nec. 441 S. Clark, Rm. 1014.

ELDERLY MAN — TO DELIVER LIGHT packages. See Mr. Johnson, 1st flr., 518 S. Dearborn.

MEN—STRONG, YOUNG; SHIPPING ROOM, mailing dept., wholesale jewelry; permanent. Address D 198, Tribune.

MAN—WHITE; KITCHEN; GOOD; SOME experience in cooking. HIGHLAND PARK HOSPITAL, Highland Park 2550.

MEN—COLORED, WILL TRAIN SIX AS salesmen; salary $18 and commission; no experience necessary. 2249 Cottage Grove.

FOUNTAIN MAN—MUST BE EXPERIENCED in fountain luncheons. Haymarket 8247.

MAN—YG., MECHANICAL OR ELECTRIC, inclined, for general work; chance to learn business. Address A M 456, Tribune.

MAN—EMPLOYED, TO WORK EVENINGS. Real estate office. Give phone. Address A B 414, Tribune.

GERMAN - AMERICAN — FOR EVENING work to assist sales executive. Give phone. Address M G 273, Tribune.

MAN OR WOMAN—TO RENT APTS.; EXperience needed; 6 days. Diecutters. 2072 Fulton-rd., Cleveland, O.

PORTER—APPLY 6 W. RANDOLPH-ST. 5th floor.

SODA DISPENSER—APPLY AT ONCE. 7241 Sheridan-rd.

DRIVERS—EXP. LIVING ON SOUTH SIDE. 539 E. 38th-st., Mr. King.

LABORERS—HUSKIES; FACTORY; STEADY work. 863½ W. Madison-st.

Miscellaneous.

Liberal Drawing Account, Increasing Weekly. Several Young Men.

WE WISH TO ENGAGE SEVERAL YOUNG MEN OF NEAT APPEARANCE TO JOIN OUTSIDE SALES AND TRAVEL DEPARTMENT OF A CHICAGO MANUFACTURER. THESE POSITIONS ARE IN CHICAGO AND NEW YORK CITY.

WE WANT MEN WHO ARE LOOKING FOR A REAL FUTURE AND WHO AT THE SAME TIME WISH TO BE RECEIVING FROM $35 TO $50 WEEKLY. WE DEMAND THE BEST OF RECOMMENDATIONS AS TO ABILITY AND CHARACTER. TRAINING FOR FUTURE STORE MANAGERS IS GIVEN WHICH INCLUDES THE FUNDAMENTALS OF SALES AND COLLECTIONS.

APPLY MR. JOHNSTON,

31 S. FRANKLIN-ST.

TWO NEAT MEN $40 to $60 a Week.

Steady positions for two ambitious men who are willing to work for quick promotions and large pay envelopes. Unlimited opportunity—no business experience necessary to start.

Call after 10 a. m.

MANAGER,

Room 512, 35 E. Wacker-dr.

MEN.

Intelligent, alert, quick thinking, middle aged men to make phone calls for State-st. store. Slight physical disabilities no handicap. State in letter nature of disability and salary expected and phone number. Address Y H 470, Tribune.

MAN—I AM INTERESTED IN A MAN, 28 to 45 years of age, who has vision, ambition, to do things, a man who is sufficiently interested in the finer things of life, to work for them. Must be honest. This will not interfere with your employment, and still I will show you an opportunity to double your weekly income. Come to me what I tell you. I will show you how, and I will work with you 'till you make money. See me between the hours of 2 and 5 p. m.

GREGORY POPESCU,

Room 1202. 78 E. Madison-st.

A MAN WHO KNOWS CHICAGO,

A man with vision, ambition and who is absolutely honest, a man who is sufficiently interested in the better things of life to work for them. No canvassing or selling. All about telling all about yourself; your present position, your education, your income; anything that might help in qualifying you for a splendid opportunity. Address P S 334, Tribune.

Ever-Glo Daylight Signs.

Every store, office and bus. concern a potential customer. New York territory showing excellent returns.

Territory outside of Chicago now being allotted. A men and women who have sales organization ability and who can establish satisfactory credit. We can also use a few more salesmen in Chicago; state qualifications and experience. Write to Mandel Sales Corp., 178 W. Jackson-blvd.

ASSURED EARNINGS.

SALARY,

COMMISSION AND BONUS.

A permanent connection that offers an unusual opportunity for advancement.

NO EXPERIENCE NECESSARY.

A clean record and determination to succeed are requisites. Direct leads are waiting for you today. Apply 9:30 A.M.

11TH FLOOR, 109 N. DEARBORN-ST.

TWO MEN

to show buildings on the North Side for large organization. Apply Rm. 312, 208 W. Washington-st. Mr. Walter E. Bushman.

EXTRA WORK.

Man for 2 hours afternoon or evening work. No experience necessary. Must live in Chicago at least 1 year. Good pay; steady work. Apply today, between 10 a. m. and 8 p. m.

EMPLOYMENT MANAGER,

Suite 700. 134 N. La Salle-st.

EXTRA WORK.

Man for 2 hours afternoon or evening work. No experience necessary. Must live in Chicago at least 1 year. Good pay; steady work. Apply between 10 a. m. and 8 p. m.

EMPLOYMENT MANAGER,

Suite 700. 134 N. La Salle-st.

2 ITALIAN ENGLISH SPEAKING MEN

For industrial insurance debits; we are also in need of an Italian speaking man as assistant superintendent. Apply by letter only, stating experience. Address Y D 280, Tribune.

A MAN WHO CARES.

A permanent position offered to a young married man, with car. Good pay to start. Unlimited future. Personnel Department, 1250 Fullerton-av.

200—MEN—200

To distribute circulars, $2.80 per day. Pay in full at night, before 7 a. m. Mon.

417 S. GREEN-ST.

MAN—SINGLE.

Neat appearing, to travel Minnesota with me. S

WANTED—FEMALE HELP.
Stores and Offices.

STENOGRAPHERS.

We have vacancies in our organization for four young ladies who have had some high school training, plus 2 or 3 years' stenographic experience. Apply Employment Department.
EDISON ELECTRIC APPLIANCE CO., INC.,
5660 W. Taylor-st.

STENOGRAPHER.
High school graduate, with 3 or 4 years' experience, age 22 to 27. KEMPER INSURANCE 4624 Sheridan-rd.

SWITCHBOARD OPERATOR-STENO.—EXP.: pleasing personality; state full details. Ref. Address Y 7471, Tribune.

TYPISTS — YOUNG, NEAT. APPLY TO temporary office, Mars, Inc., 435 W. Ontario-st.

A very high standard of office help how operator Mars, Inc., Makers of MILKY WAY Candy Bars, who have been manufacturing MILKY WAYS in Minneapolis, are moving their factory, 2019 to 2039 N. Oak Park ave., a few blocks north of Oak Park. The factory will be 2 blocks long and 200 ft. wide; the office will be of Mission type; the office help wanted. Address MISS [illegible], Office Manager.

TYPIST.
Good opening for high grade typist; splendid working conditions; opportunity for advancement. State age, education, experience and salary. Address Y E 348, Tribune.

TYPIST—FOR FILLING IN FORM LETTERS; state experience, daily capacity and salary desired. Permanent position. Address A M 343, Tribune.

TYPIST—IN COMMERCIAL ART STUDIO: good opportunity for talented girl. Write, stating experience, salary expected. Bliss Service Studio, Madison-Kedzie Bldg.

WOMAN—YOUNG, TO WORK IN CONE shop evenings. Apply 7739 Stony Island.

YOUNG LADY—FOR SIMPLE CLERICAL work, and also to be used as a model for a corset and brassiere factory. Must be 34 to 36 bust measure. Address Y Y 516, Tribune.

YOUNG WOMAN WHO HAS HAD CHARGE of file cards, and is familiar with Chicago names and addresses. Give experience and salary desired. Answer own handwriting. Address A M 342, Tribune.

YOUNG WOMEN WHO TAKE CHGE. of infants', girls' and misses' department is popular priced cash department store out of city. State age, experience and salary desired. Give phone number. Address A M 343, Tribune.

WOMEN on hand made hats: girls with several years experience only.
LEPMAN BROS. CO.
600 S. Marshfield-av., Corner Harrison.

MILLINERY COPYISTS
AND MAKERS
ON HAND BLOCKED VELOURS.
KLEMPERER, CLINE & REDSTONE, INC.,
65 E. South Water-st.

MILLINERY MAKERS
and copyists: exp. on better grade hats.
ASCH HAT CO.,
65 E. South Water-st. Room 1902.

MILLINERY
Makers, Trimmers, Copyists.
Experienced; steady employment; good wages. Royal Hat Co., 65 E. Randolph-st.

MILLINERY MAKERS
and copyists, exp. on better grade hats.
FLO-LILL, INC.,
65 E. South Water-st., Rm. 1703.

MILLINERY FOREMAN.
Designer capable taking charge of trimmers and trim samples; popular priced felt hats; good; steady position; experienced only. Address A N 482, Tribune.

MILLINERY COPYISTS.
Popular priced hand made felt hats.
C. BERKENSTADT,
65 E. South Water. Room 1507.

MILLINERY OPERATORS — ON FABRIC hats. The Kantor Hat Works, 1223 S. Wabash.

MILLINERY WORKER—EXPERIENCED, AT once. JOAL Hats, Inc., 185 N. Wabash.

NURSE—OVER 30, EXPD. IN GEN. WORK. steady work. Call Berkshire 2732.

NURSE—FOR 2 BOYS, 7 AND 9 YRS., institution, suburb. Address A M 100, Tribune.

OPERATORS.
experienced on single needle and zigzag machine; good pay; steady work.
LA MODE GARMENT CO.
1733 IRVING PARK BLVD.

OPERATORS
experienced on power sewing machines; experienced on bedspreads or table covers preferred but not essential. Economy Seat Co., 511 S. Paulina-st. 7th floor.

OPERATORS—EXPD. SEWING MACHINE operators; also a full line of help for every kind of operation. Opport. to earn big money. Come ready to work. Venus Brassiere Co., 2200 Lawrence-av.

OPERATORS.
Experienced on Singer power machines, in automobile cover factory. ERO MFG. CO., 2240 Orden-av.

OPERATOR — ON 2 NEEDLE MACHINE. Must be thoroughly experienced on coats, butcher frocks and aprons. 2d floor, 2333 S. Wabash.

OPERATORS—STEADY WK. TO EXP. ON Merrow machine. Rayon Underwear. 4238 Lincoln-av., 2nd floor.

OPERATOR—POWER SEWING MACHINE; 7 a. m. to 4:30 p. m.; $15. Apply 7 a. m. IDEAL TOWEL CO., 216 W. Ontario-st.

OPERATORS EXPERIENCED. UNION. special, double needle. KELLY ANN DRESS CO., 57 W. 34th-st.

OPERATORS — POWER MACHINE: GOOD pay; daylight factory; must have experience. The Manchester Co., 1257 S. Wabash.

OPERATORS—EXPD., ON BONNAZ MACH. Ashland Embr. Co., 1509 W. Roosevelt.

Paper Box Factory Help.
Girls exp'd. covering machine operators; also expd. top labelers. Best Paper Box Co., 2373 Milwaukee-av. Brunswick 7380.

PRESS GIRL—EXPERIENCED. 3040 W. 63d-st. BECKER CLEANER.

PUNCH PRESS OPERATORS
EXPERIENCED.
APPLY GRIGSBY-GRUNOW
4540 Armitage.

RADIO.
Experienced Solderers.

Girls for Night Work.
APPLY GRIGSBY-GRUNOW
4540 Armitage.

SEWERS.
EXPERIENCED ON GLACE CAMP SHADES FOR FACTORY OR HOME WORK. PAY BEST PIECE WORK PRICES. LIBERAL BONUS IN ADDITION TO PIECE WORK PRICES. PAY WEEKLY.
HAMILTON ROSS FACTORIES.
736 TILDEN-ST.
NEAR HALSTED-VAN BUREN.

SILK SHADE MAKERS,
200.
Experienced only.
Highest piecework prices.
Pleasant working conditions.
Rembrandt Lamp Corp.,
259 E. Erie-st.

SILK SHADE MAKERS.
Colored; exp.; can also use inexperienced; must be good sewers; will teach how to make shades. BLOCK FORTELIER CO., 1253 S. Michigan.

SWEDISH MASSEUSE—THOROUGHLY EXperienced in ladies' massage parlor. 4637 Drexel-blvd., 1st floor. Call after 6 p. m.

WINDER—EXPERIENCED. ASHLAND EMBROIDERY CO., 1509 W. Roosevelt-rd.

WORK ROOM FOREMAN.
for exclusive and prominent dressmaking establishment. Must have unusual ability and be capable of managing workrooms of over 100 girls. Wonderful opportunity offered to competent and experienced woman and excellent compensation. Apply stating full past record. Address B C 152, Tribune.

YOUNG WOMEN,
18 to 21 years of age, for light machine work. Experience not necessary. Night shift.
CONTINENTAL CAN CO.,
5401 W. 65th-st.

50—INSERTERS—50
Experienced inserters only need apply. Excellent working conditions. Apply 451 W. 22nd-st., Greve-st. entrance.

Household Help.
COMPANION—HOME TO WOMAN IN EXCH. for companionship. Maywood 6556.

COUPLE—FOR GENERAL HOUSEWORK; white; experienced. Man, butler and chauffeur; woman, cook. References required. Sheldrake 1854.

COUPLE—HOUSEWORK IN GLENCOE; MAN drive car. Apply 178 W. Monroe.

ELDERLY GERMAN WOMAN—CARE FOR two small children; light hswk. Go home nights. $8 wk. Address D 95, Tribune.

GIRL — COMPETENT; WHITE; GENERAL hswk.; good cook; privy, rm. and bath; hswk.; good cook; privy, rm. and bath; fd. and $20. Chase-av. Briar, 3334. Moore.

GIRL—WHITE, GENERAL HOUSE WORK; good home. Marschak, 135 N. Lotus-av. Mansfield 9831.

GIRL—WHITE, GENERAL HOUSEWORK; must drive car; good home Gach. 6327 N. Fairfield, Briargate 0850.

GIRL—GEN. HSWK.; STAY NIGHTS; HELP cars for invalid mother. Mrs. Hirsch. Irving 3043.

GIRL—YOUNG, WHT. GEN. HSWK.; EXP. pl. cooking; good home for right party. Sheldrake 1854. 3436 N. Irving-av.

GIRL—WHITE, LIGHT HSWK.; CARE CHILdren; stay nights. Mon. Pens. 8406.

GIRL—WHITE, COMPETENT; COOKING, 2D floor work; refs. Ph. Winnetka 2324.

GIRL—WHITE, GENERAL HSWK.; EXP. fond of children; ref. Briargate 0947.

GIRL—WHITE; GEN. HSWK.; SML. FAM.; own rm.; $10 to start. Graceland 1043.

GIRL—FOR GEN. HSWK.; GD. HOME; $7. Hollycourt 1556. 7050 Ridge-blvd.

GIRL—EXP. RELIABLE, GEN. HSWK.; gd. cook; refs. Sheldrake 2858.

GIRL—YOUNG, MOTHER'S HELPER. CALL Keystone 0104 or 1918.

GIRL—TO CARE BABY. LIGHT HSWK. Independence 2208.

A POSITION
for 5 refined ladies now open. Must be over 25 yrs. or have mature judgment. References exchanged. Only a genter is a prospect. Hundreds of inquiries. Pleasant and interesting work for women. Come in and see our plans. Mr. Johnson.
N. O. SHIVELY & CO.,
32 W. Randolph-st.

SALESWOMEN
to call on mfrs., attractive line; good money. Open Sunday. Apply Mr. Price, 4647 W. Lake.

SALESWOMEN—LIVING ON SOUTH SIDE; position permanent; opportunity for advancement.
H. O. STONE & CO.,
7846 S. Ashland-av.

SALESWOMEN—LIVING ON SOUTH SIDE; opportunity for advancement; references required.
H. O. STONE & CO.,
7846 S. Ashland-av.

SALESWOMEN EARN $6 DAILY just to wear and show my beautiful new free lingerie "V" chain. Prevents shoulder straps slipping. Lingerie "V" Co., Dept. 116, 58 E. Washington, Chicago.

SALESWOMEN—SALARY GUAR. ATTR. prop. for women over 23; no real estate, books or insurance. 4454 Broadway, Rm. 312, also 6306 Cottage Grove, Rm. 307.

SALESLADIES.
Outside campaign work, $18 sal., comm., easily make $35. Mon., 1228 Monroe-st.

SALESLADIES—AT ONCE—FOR EXPERIenced salesladies we have a real proposition, commission basis. Saleslady wishes write to Room 312, 163 W. Washington-st.

SALESWOMEN—HIGH GRADE, TO INTRODUCE the Book of Life; an interesting Bible centering on character study. John Rudin & Co., 1018 S. Wabash-av., Rm. 602.

SALESLADY—EXPERIENCED IN ADVERtising, but not essential; large income from state-wide repeating manufacturer. Address A A 141, Tribune.

SALESWOMEN—10, APPLY 1145 DIVERsey-pkwy., 2d fl. Monday.

SOLICITOR—ADVERTISING; SPECIAL EDItion; local Catholic publication. 422 Morton Bldg.

WOMEN
between the ages of twenty-five and forty who are willing to work for $20 per week while learning a business that will make them independent for life. The work is dignified and pays a large income if well. Applicants must be neat in appearance and come prepared to remain for enrollment. Only half day Saturdays. Apply 9:30 a. m. Monday, 1504 Capitol Bldg., 159 N. State-st. NOT REAL ESTATE.

WOMEN
PART TIME,
to sell Westchester homes and lots; double sewers, lake water, "L" transportation. Auto to invite comparison. Every customer must be satisfied. Property continually increasing in value. Excellent income and future for ambitious women.
MISS M. A. CLEARY
WILLIAM ZELOSKY COMPANY.
2357 CONWAY BLDG.

Agents.
EARN $15 DAILY SELLING PERSONAL Christmas cards made to order; the most beautiful and complete line; selling at exceptionally low prices. High commission paid daily; experience unnecessary; full or spare time. Write today for sample book; big season on. KLEIN CO., 240 N. Water, Bobsester, N. Y.

REPRESENTATIVES—IN CHICAGO AND vicinity to sell "Pic-Nic" frocks and children's HAND EMBROIDERED dresses. Work all or part time. Salary and $25 wkly. NO INVESTMENT. Write TODAY. Pickwick Mfg. Co., Ft. Wayne, Ind.

AGENTS—ALL OVER THE U. S.: TO SELL a household labor saver; $150; more than 100% clear profit for you; fully guaranteed and a good repeater. Wringer Mfg. Co., 6706 S. Chicago-av., Chicago.

AGENTS—$10 DAILY TAKING ORDERS for Mary Ann ladies' and children's dresses. PHILPS & LEVIN, 5 S. Wabash, Room 1194.

Miscellaneous.
COMPANION—RELIABLE ELDERLY LADY 8:30 till 4. Not Sunday. Hyde Park. Address D 174, Tribune.

WOMEN—COLORED, 6, AT ONCE, TO DEmonstrate and canvass; earn 80c an hour; no experience necessary. 5249 Cottage Grove.

GIRLS—DURING VACATION AND AFTER school to sell shampoo; good money. J. E. GILL, 7411 N. Clark.

PRACTICAL NURSES—EXP. IN NERVOUS cases. CHICAGO SANITARIUM, 2828 Prairie-av.

SKIP TRACER—EXPERIENCED IN INstallment work. Steady work. Salary. Rm. 1008, Hartford, 8 S. Dearborn.

MODEL—EXPERIENCED, TO MODEL LAdies' coats. Apply from 8-9:30, Monday, Arrow Garment Co., 339 S. Market.

MAKE $25 TO $30 WEEKLY WORKING spare time; experience unnec.; particulars free. Petrey Co., Dept. C-4, Cincinnati, Ohio.

MODEL—SIZE 16, COATS. EXPERIENCED. 734 S. Market. 5th floor.

MODELS, CHILDREN WELL GROOMED. Pose for calendars Monfort, 27 E. Monroe.

DRESS MODEL—SIZE 18. APPLY SUN. and Mon., 7 E. BIELLER, Morrison hotel.

GIRL — FOR SODA FOUNTAIN; EXPD. preferred. PORTES DRUG CO., 400 W. North-av.

WANTED—FEMALE HELP.
Salespeople.
BUSINESS, SOCIETY AND CLUB WOMEN, HOUSEWIVES, SALESLADIES, ETC.
Who want to earn big money and become independent.
SEE ME MONDAY.
Experience not necessary, we teach you our business and direct your work daily. Permanent employment, with chance to advance to prominent position paying big money, if you are ambitious and willing to work. No out of town traveling.
CHICAGO WOMEN ONLY.
Neat appearing, active, energetic, ambitious young women, between 28 and 45. Really anxious and willing to work.
Your LEADS and instructions furnished each morning.
If you are not afraid of hard work and you want big money, success and independence, then come and find out for yourself. First come, first serve.
Apply Local Headquarters, in person, Suite 436-437
SHERIDAN PLAZA HOTEL,
Wilson-av. and Sheridan-rd.
ASK FOR
MRS. JOAN HOGAN,
10 a. m. to 5 p. m.

DEMONSTRATORS.
Ladies, 3, above 25 years of age, to demonstrate nationally known product.
SALARY AND BONUS.
Short hours; pleasant, interesting work; permanent. Apply L. H. WILDER, Room 1207, 20 W. Jackson-blvd., or call between 3 and 5 at 4554 Broadway, Rm. 252, or 736 63rd-st., Rm. 6, or 5 W. Madison-st. Rm. 208, Oak Park.

EARN $3 EVERY HOUR.
SELL XMAS CARDS.
Sell the best known line in America; we pay unusually large commission; cards sell on sight; we deliver and collect; call in person or write. SAMPLE BOOK FREE.
THE PROCESS ENGRAVING CO.
Loop—309 S. State, R. 1702.
North Side office—4554 Broadway.
South Side office—6054 Cottage Grove.

EARN $10 DAILY.
SELL XMAS CARDS.
Sell the lowest priced steel die and hand etched Xmas card line in America. No experience necessary. Large commissions paid daily. We deliver and collect. $10 SAMPLE BOOK FREE. Call or write.
CAMBRIDGE PRESS,
22 W. Monroe-st., Chicago.

ITALIAN SALESLADY.
I want a neat appearing Italian speaking saleslady. See Mr. Giovanelli, 11th floor, 109 N. Dearborn.

LADY—ATTRACTIVE TO SUCCEED IN BUS. as local sales representative for manufacturer of the famous Hoover dresses, colored office coats and smocks, factory to tea-room, and hospital uniforms, nurses' apparel, doctors' and dentists' uniforms, etc. Big cash comm. Repeat orders assure large, steady income. Complete sales outfit and instructions free. To woman with intelligence and perseverance here's the chance of a lifetime. Write Dept. A-966, Hoover Mfg. Co., 64 W. 23rd-st., New York City.

LADIES—$10.75 DAILY [IN ADVANCE], guaranteed hosiery; not sold in stores; 57 styles, 39 colors; for women, children, including latest "Silk to the Top" ladies' hose. No capital or experience need. We furnish Silk Hose Plan. Mac-O-Chee Co., W66-832 Cincinnati, Ohio.

LADY WITH GOOD COMPLEXION, PREFerably employed elsewhere, who is desirous of earning from $5 to $15 per week extra money for an hour's work; no canvassing. Address D 312, Tribune.

LADIES—REPRESENT REAL MFG.: 1028 fall dress outfit FREE; factory to wearer prices. Unlimited commissions. NEW-EST MODES. Dept. 9, Drawer D, Chicago.

LADY — OPPORTUNITY REPRESENTING us. Wonderful line, sells on sight. Big comm. Write western manufacturer, quick, SANI-WEAR CO., 30 East 20th, N. Y.

OPENINGS WITH LARGE
industrial firm for several women 25 to 35 years old for direct sales work in various districts of Chicago. Prefer women who have had some beauty parlor experience. Reply, stating age, experience, salary expected. Address A T 356, Tribune.

RESPONSIBLE FIRM
has opening for ambitious woman, with good personality, to appreciate a permanent, remunerative. R. 1605, 75 E. Wacker-dr.

SALESWOMEN,
HOUSEWIVES.
This is your opportunity to make $100 a week selling beautiful 8 room homes
FOR ONLY $380 DOWN.
The most gigantic home building project of the century. Nothing like it. Good a prospect. Hundreds of inquiries. Pleasant and interesting work for women.
Come in and see our plans. Mr. Johnson.
N. O. SHIVELY & CO.,
32 W. Randolph-st.

SALESWOMEN
to call on mfrs., attractive line; good money. Open Sunday. Apply Mr. Price, 4647 W. Lake.

SALESWOMEN—LIVING ON SOUTH SIDE; position permanent; opportunity for advancement.
H. O. STONE & CO.,
7846 S. Ashland-av.

SALESWOMEN—LIVING ON SOUTH SIDE; opportunity for advancement; references required.
H. O. STONE & CO.,
7846 S. Ashland-av.

SALESWOMEN EARN $6 DAILY just to wear and show my beautiful new free lingerie "V" chain. Prevents shoulder straps slipping. Lingerie "V" Co., Dept. 116, 58 E. Washington, Chicago.

SALESWOMEN—SALARY GUAR. ATTR. prop. for women over 23; no real estate, books or insurance. 4454 Broadway, Rm. 312, also 6306 Cottage Grove, Rm. 307.

SALESLADIES.
Outside campaign work, $18 sal., comm., easily make $35. Mon., 1228 Monroe-st.

SALESLADIES—AT ONCE—FOR EXPERIenced salesladies we have a real proposition, commission basis. Saleslady wishes write to Room 312, 163 W. Washington-st.

SALESWOMEN—HIGH GRADE, TO INTRODUCE the Book of Life; an interesting Bible centering on character study. John Rudin & Co., 1018 S. Wabash-av., Rm. 602.

SALESLADY—EXPERIENCED IN ADVERtising, but not essential; large income from state-wide repeating manufacturer. Address A A 141, Tribune.

SALESWOMEN—10, APPLY 1145 DIVERsey-pkwy., 2d fl. Monday.

SOLICITOR—ADVERTISING; SPECIAL EDItion; local Catholic publication. 422 Morton Bldg.

WOMEN
between the ages of twenty-five and forty who are willing to work for $20 per week while learning a business that will make them independent for life. The work is dignified and pays a large income if well. Applicants must be neat in appearance and come prepared to remain for enrollment. Only half day Saturdays. Apply 9:30 a. m. Monday, 1504 Capitol Bldg., 159 N. State-st. NOT REAL ESTATE.

WOMEN.
PART TIME,
to sell Westchester homes and lots; double sewers, lake water, "L" transportation. Auto to invite comparison. Every customer must be satisfied. Property continually increasing in value. Excellent income and future for ambitious women.
MISS M. A. CLEARY
WILLIAM ZELOSKY COMPANY.
2357 CONWAY BLDG.

Agents.
EARN $15 DAILY SELLING PERSONAL Christmas cards made to order; the most beautiful and complete line; selling at exceptionally low prices. High commission paid daily; experience unnecessary; full or spare time. Write today for sample book; big season on. KLEIN CO., 240 N. Water, Bobsester, N. Y.

REPRESENTATIVES—IN CHICAGO AND vicinity to sell "Pic-Nic" frocks and children's HAND EMBROIDERED dresses. Work all or part time. Salary and $25 wkly. NO INVESTMENT. Write TODAY. Pickwick Mfg. Co., Ft. Wayne, Ind.

AGENTS—ALL OVER THE U. S.: TO SELL a household labor saver; $150; more than 100% clear profit for you; fully guaranteed and a good repeater. Wringer Mfg. Co., 6706 S. Chicago-av., Chicago.

AGENTS—$10 DAILY TAKING ORDERS for Mary Ann ladies' and children's dresses. PHILPS & LEVIN, 5 S. Wabash, Room 1194.

Miscellaneous.
COMPANION—RELIABLE ELDERLY LADY 8:30 till 4. Not Sunday. Hyde Park. Address D 174, Tribune.

WOMEN—COLORED, 6, AT ONCE, TO DEmonstrate and canvass; earn 80c an hour; no experience necessary. 5249 Cottage Grove.

GIRLS—DURING VACATION AND AFTER school to sell shampoo; good money. J. E. GILL, 7411 N. Clark.

PRACTICAL NURSES—EXP. IN NERVOUS cases. CHICAGO SANITARIUM, 2828 Prairie-av.

SKIP TRACER—EXPERIENCED IN INstallment work. Steady work. Salary. Rm. 1008, Hartford, 8 S. Dearborn.

MODEL—EXPERIENCED, TO MODEL LAdies' coats. Apply from 8-9:30, Monday, Arrow Garment Co., 339 S. Market.

MAKE $25 TO $30 WEEKLY WORKING spare time; experience unnec.; particulars free. Petrey Co., Dept. C-4, Cincinnati, Ohio.

MODEL—SIZE 16, COATS. EXPERIENCED. 734 S. Market. 5th floor.

MODELS, CHILDREN WELL GROOMED. Pose for calendars Monfort, 27 E. Monroe.

DRESS MODEL—SIZE 18. APPLY SUN. and Mon., 7 E. BIELLER, Morrison hotel.

GIRL — FOR SODA FOUNTAIN; EXPD. preferred. PORTES DRUG CO., 400 W. North-av.

WANTED—FEMALE HELP.
Miscellaneous.
YOUNG WOMEN
FOR EXTRA WORK
FRIDAYS AND SATURDAYS
OR SATURDAYS ONLY.
A large advertising organization needs a few dependable young women, preferably with some college training, for its telephone sales department. The work is very interesting and the environment and associations extremely pleasant. Experience is not essential, but we prefer those who were employed previously in stenographic or sales work.
Applicants must be between twenty-three and thirty years of age, accurate in detail, write a legible hand, as well as hear well over the telephone.
Earnings should average $4.00 to $10.00 for these short hours.
Answer in your own handwriting, giving education, experience, age, address and telephone number. Address T A 452, Tribune.

YOUNG WOMEN TO STUDY
Nursing. Fully Accredited Training School.
TWO YEAR COURSE.
Graduates Eligible for Registration.
New, Modern Nurses' Home.
New class now forming; cash allowance while training. State age and preliminary education. ENGLEWOOD HOSPITAL, 60th and Green-sts., Chicago.

The Book House for Children
enables the teacher to enjoy a fuller experience with greater financial return. The Book House plan of right reading is exclusive with this organization. It is established in the opinion of educators and parents and has a ready sale.
Ask for the Personnel Director, 10th floor, 360 N. Michigan-blvd.

MARRIED LADIES
EARN $100. VACATION
IN TWO WEEKS!
Pleasant work and short hours to suit your convenience. Splendid opportunity for good talkers.
CALL IN PERSON
10 a. m. to 5 p. m.
Room 512, 35 E. Wacker Drive.

TWO WOMEN
to show buildings on the North Side for large organization. Apply Rm. 312, 208 W. Washington-st. Mr. Carl H. Page.

WOMEN.
Have vacancies for married women between 25-50 years of age for short hour work. A new department in Chicago firm. No selling required, but must have good personality and be willing to learn. Start earning immediately. Apply in person between 10 a. m. and 5 p. m. only.
MR. JOHNSON, Rm. 348.
111 W. Washington-st.

WOMAN—OF CHARACTER TO FILL AN important traveling position that is not routine work and offers unusual opportunity for advancement; high school education; references unnecessary. Age 28 to 45; no investment required; guaranteed expense account and opportunity to earn $3,000 a year; do not telephone; call in person; canvassers need not apply. W. L. McGowen, 913 Garland Bldg.

MARRIED WOMEN
WHO want to increase the family bank account and get away from household work. You can work full or part time with me and your friends or neighbors may never know a thing about it. Clean, dignified, high class work.
Must live west or north. State telephone number. Address T D 526, Tribune.

A PERMANENT POSITION
with guaranteed salary and a liberal bonus is offered in the circulation sales dept. of Chicago's smartest and most talked of magazine. An exceptional opportunity for those who can talk to the better class. Apply before noon to Mr. Clarke, Suite 701-3, 565 W. Washington-st.

EIGHT WOMEN.
to do special outside work requiring ability to interview business men and home owners. Must be active and of neat appearance. Salary and commission to the eight women who are between the hours of 10 a. m. and 1 p. m. at room 603, 230 E. Ohio-st.

A Substantial Opportunity
is offered and educated woman in a well paid profession where women are in demand. Personality, appearance, pleasing personality, and freedom to travel are essential. Teaching experience is a decided asset. Write fully, giving telephone. Address T B 524, Tribune.

EXTRA WORK.
Woman for 2 hours afternoon or evening work; no experience necessary. Must live in Chicago at least 1 year; good pay; steady work. Apply today between 10 and 12.
EMPLOYMENT MANAGER,
SUITE 700, 134 N. LA SALLE-ST.

LADY OF EDUCATION, PERSONALity, living on West Side; she accustomed to handling the public preferred; splendid opportunity for promotion.
Apply in person.
E. CHRISTOPH,
118 Marion-st., Oak Park.

HOUSEWIVES.
An opportunity to earn $50 a week at home. The biggest project of its kind around Chicago and it's wonderful proposition for the women we select. See MR. CLARK, 32 W. Randolph-st. Suite 612.

WOMAN—MUST HAVE NORMAL SCHOOL or college training and some knowledge of the fundamental principles of pedagogy; some traveling; work is refined and high class in every particular. The position pays $2,500 first year with rapid advancement. Address N P 150, Tribune.

LADY—REFINED, YNG., WHO CAN DEvote spare hrs. dly. and eve. assisting in high cl. ballr. studios; spl. opport.; perm. Also wld. A1 stage dancer, teach ballet, character, acrob. dr.; also wld. assist. Kandler's new D. acad., 15th fl., 162 N. State.

WOMAN—NATIONALLY KNOWN MANUfacturer requires capable woman for Chicago sales work. No salary, but unique arrangement which virtually creates your own business. Give phone. Address G P 128, Tribune.

"Book Trails," the new work
for children offers choice territory to book salespersons of those particularly qualified through experience or education. Shepard & Lawrence, 180 N. Michigan.

SECRETARIES and NURSES!
Openings at once for three in other work. Good remuneration.
Write fully stating age, telephone number and qualifications. Address T D 530, Tribune.

WOMAN—MARRIED PREFERRED, RESponsible work, no experience required, will be instructed; $3 per day accordingly well. Write for appointment, give phone number. Address Woman's Department, Suite C60, 410 N. Michigan-av.

SCANDINAVIAN LADY,
Middle aged, to assist manager; very good pay. Apply Monday and Tuesday, 10 a. m. to 5 p. m. See Mr. Anderson, Room 706, 134 N. La Salle-st.

LADIES—[3], FOR CHICAGO WORK. APply 9:30 A. M. TO-MON. NO GOOD PROPOSITION FOR RIGHT PARTIES. MISS CARRIE RICHARDS, ROOM 105, 106 FIRST FLOOR CLARK-ST. STAIRWAY. HOTEL SHERMAN.

MARRIED WOMAN.
With previous business experience, for short hour work; over 30; give phone. Address Y O 399, Tribune.

I WANT
To interview 20 apartment housekeepers now employed; good remuneration; give phone numbers. Address N B 145, Tribune.

THE GARFIELD PARK HOSPITAL SCHOOL of Nursing [accredited] offers 3 year course in general nursing to high school graduates over 19; allowance, uniforms, and allowance. Write Garfield Park Hospital, Chicago.

SEVERAL WOMEN
for 2 or 3 hrs. each day; choose your own time; make money right from start. Interview, Slumberland, 2211 E. 71st-st.

LADY—NOW EMPLOYED, TO WORK EVE. assisting sales executive; must be over 30 and responsible; good opportunity for right party; give phone. Address N D 280, Tribune.

EXPERIENCED MODELS
for dresses; size 16.
LIPSON BROS., 325 W. ADAMS.

MODEL.
Neat appearing, size 16, exp. on ladies' coats. David Fink & Co., 302 S. Market-st.

GIRLS—SEVERAL ATTRACTIVE; OVER 18 for bathing beauty booth; good money; apply after 11 a. m. Republican Booster Club Booth, The Bowery, Riverview Park.

WOMEN—ONE IN EACH WARD TO ACT AS my representative. No selling. Apply Monday 10 a. m. to 8 p. m. See Mr. Larson, Suite 710, 134 N. La Salle-st.

MODELS.
Size 16. Coat house experience. Montgomery Co., 216 W. Adams.

WOMAN—ITALIAN-AMERICAN SPEAKING, with some knowledge of sales work preferred; give phone. Address Y O 357, Tribune.

WOMAN—GERMAN-AMERICAN SPEAKING, with fair education, to assist sales executive part or full time; give phone. Address B J 318, Tribune.

WOMAN—YOUNG, COLLEGE EDUC.; HIGH class. Phone wk. at home. Ph. exp. and $50 a mo. sal. Hrs. 9 a. m. to 1 p. m. Give phone. Address E P 562, Tribune.

WOMAN — FOR AFTERNOONS; LITTLE knowledge of sales work desirable; over 30; give phone. Address N D 290, Tribune.

WANTED—FEMALE HELP.
Miscellaneous.
A SALARIED POSITION
OPEN IMMEDIATELY.
One of Chicago's leading corporations, established since 1893; operating successfully a chain of branch offices throughout the United States, and 3 European countries; has a position open for an alert, educated woman, with tact and business ability, to travel or become permanently established in Chicago. Good salary to start. We are now placing women organizers in our branch offices on the Pacific Coast, the Southern States and the East. Salary, traveling expenses and further details given in personal interview. See
MRS. DEXTER,
1000 N. Dearborn-st.

LADIES — FOUR, FULL OR PART TIME; dignified, congenial work; must be over 25, or have mature judgment; references exchanged. This is an opportunity to learn a profitable business and earn money at the same time. Nothing to buy; no equipment or materials necessary; no traveling; we furnish everything you need for this work. Apply today, in person only, from
10 a. m. to 3 p. m. and
5 p. m. to 7 p. m.
JEAN. SANDERS,
SUITE A14-A16
BREVOORT HOTEL.

OUTSIDE WORK.
Several women to advertise a high type, fast selling product. Experience not necessary. No selling required. Salary and commission.
Marshall Electric Utilities,
1607 Tribune Tower.

A WOMAN WHO KNOWS
CHICAGO.
A woman with vision, ambition and who is absolutely honest—a woman who is sufficiently interested in the better things of life to work for them. No canvassing or selling.
Write a letter telling all about yourself—your present position, your education, your income; anything that might help in qualifying you for a splendid opportunity. Address D 3, Tribune.

Unusual Opportunity
is offered woman capable of filling important traveling position; paying guaranteed income and opportunity to earn from $3,000 to $5,000 per year; applicant must possess good health, refinement, entirely free to travel; training and list of old customers furnished. Opportunity for advancement; will appeal to woman who does not ordinarily answer want ads. See or write Mrs. Maguire, Room 913, 58 E. Washington-st., Chicago.

CAPABLE WOMAN.
Guaranteed salary and generous commission is offered woman capable of acting first as traveling representative and later as manager for educational service, must be in position to leave city within ten days and to travel extensively; this opening is with a firm established 17 years and should appeal to a woman who would get ordinarily answer a want ad. Address T H 110, Tribune.

AN OPPORTUNITY
for the woman of vision and ambition to make a worthwhile income in an educational welfare campaign; the selling division of a large publishing house has several openings in their western branches for the right women; guaranteed income; commission and bonus; railroad fares paid. Address T H 109, Tribune.

CAPITALIZE ON YOUR
SPARE TIME.
Earn money while you are learning a business that will be of benefit to you all your life. Classes now for 30. Call between 10:30 and 12:30.
E. BIRMINGHAM,
Room 1205, 8 S. Michigan-av.

LIBRARY OF HEALTH.
1928 Edition, the most authoritative and up-to-date work of its kind, now selling at popular price. Offers an unusual opportunity for substantial earnings to book salesmen and others qualifying who are seeking a new and profitable connection. Address Western Distributing Co., 63 E. Adams-st.

3 MARRIED WOMEN.
An excellent, remunerative opportunity is offered to 3 married women. Requirements: Education, conversational ability, personality. NO BOOKS or REAL ESTATE. Strictly a high class appealing proposition. References required. Salary. Call Room 1300 Steger Bldg.

PEP—ENERGY.
We have an outlet for yours. Initiative and confidence in human nature is an asset for the positions we offer. You know some one whom I know that has made good money and you know it. Come in for interview with
A. WILLIAMS,
Rm. 1202 Tower Bldg., 78 E. Madison-st.

NURSES' — CLARK SANITARIUM training school for nurses, Elmhurst, Ill., offers to young women of refinement a course in massage, hydrotherapy and general nature cure principles during August, September and October. Cash allowance more liberal than in most institutions. For further information see Supt. of Nurses, in person if possible.

Can You Follow Instructions?
If so, can place you immediately in well paying, pleasant position; qualifications: good character, age 25 to 40. Mrs. Buchanan, 77 E. Washington-st., Room 1213, 10:30 a. m. to 4 p. m.

OPPORTUNITY.
We have some short hour work which can be done without interference with other duties. Must be trustworthy and over 30. Apply Employment Manager, room 605, 332 S. Michigan-av.

CHICAGO PEOPLES
SYMPHONY ORCHESTRA
wants ref. yr. ladies to represent them, Monday and Tuesday, 10 a. m., Suite 2017 City State Bank Bldg., 128 N. Wells.

WOMAN—EMPLOYED TO WORK EVEnings; good salary; give phone. Address M O 274, Tribune.

Employment Agencies.
X-RAY AND CLINICAL LAB. TECHNIcians, Dietitians, Anesthetists, Nurses, Pharmacists, Physiotherapists.
IMMEDIATE OPENINGS
NIGHT SUPERVISOR, CHICAGO HOS.
ASST. SUPT., NEW HAMPSHIRE HOS.
Write or call Mrs. Peachee Schuyler, Director of Medical Department.
Zinser Personnel Service,
1548, 140 SO. DEARBORN-ST., CHICAGO.

NURSES—GOVERNESSES.
Best positions, highest wages; only those with private family references need apply. Marie Louise, 636 N. Michigan, Room 314.

FACTORY CLERK, BKPR., STENO.—GD. salary. West Town, 2930 Madison. Open ev.

TRADE SCHOOLS.
GIRLS WANTED TO TRAIN
to fill positions in our beauty shops. Registered graduates receive steady employment. Short course of training necessary to qualify.
Special summer rates, day or evening. Class now forming.
Call Superior 3741. Call or write for full particulars.

NAME .....

ADDRESS .....

MARINELLO SCHOOL OF
BEAUTY CULTURE.
803 Tower Court,
Chicago-av. at Michigan.

Consult With Confidence
THE GERTRUDE HALE SCHOOL for all branches of BEAUTY CULTURE. Enjoy your association with a school that proves what it advertises and guarantees to make you a licensed operator or a shop owner in a few weeks time. Able to pass all state exams. New classes now forming, low tuition, equipt. free, day or eve. classes, positions guaranteed
GERTRUDE HALE SCHOOL,
14 W. Washington-st. Room 700.

Learn Swedish Massage
Special 6 weeks' summer course prepares you to enter into a good paying uncrowded profession. The demand for grad. masseuses and masseurs is increasing every day for hospitals, institutions, mineral baths, or private work. Our method rec. by best phys. in U. S. Estab. 1881. Positions waiting. Also post grad. course for doct. and nurses
Keilberg Institute, Inc.
14 W. Washington-st., 4th flr. Dearbn. 4971.

ELLIOTT FISHER.
You can learn machine bookkeeping at the Elliott Fisher operators' school. Low tuition, payable weekly. Day and evening classes. Call or write Rm. 322, 36 S. State-st., phone Central 6706.

WOMEN, GIRLS.
Go in practical nurses' training and earn good money while doing same. Apply 6208 Winthrop, take Broadway car or L.

AMERICAN SCHOOL OF ETHICAL BEAUTY CULTURE can help you get into Beauty Culture, the high paying profession in short time. See Elizabeth McGrath, R. N., 190 N. State-st. Phone Dearborn 4323.

THE CHICAGO HAIRDRESSING ACADemy's diploma assures you a recognition as a specialist in Beauty Culture, a good salaried profession. Special rates for post-

TO RENT—ROOMS—NORTH.

BROADWAY, 4040—TO RENT—SGL. DBL. rms. new, clean, quiet; $6-$8; ref. req.

BUENA-AV., 1031, 2D—TO RENT—CLEAN fr. r., opp. bk. bus, wom. bkfst.; blk. L bus.

BUENA, 4236, PK.-TERR., 2nd—TO RENT—SGL. dbl. rm., cl. in; airy rs.; L. bus, sur. 4300 Bdwy.

CEDAR, E. 68—TO RENT—NEAR LAKE. CEDAR GIRLS' CLUB.

Cool rooms; ref. required; ¼ blk. from bus; CLARENDON-AV., 4128.

LAKESHIRE HOTEL.

85 rooms, all with private baths and showers, $9 up; bus L, surf, Bittersweet 3000.

CLARK N., 2060—TO RENT—OPP. LINC. Pk., 15 min. Loop; ex. trans.; $5-$6; hotel serv.; r. w. all rms. Scene Hotel. Linc. 1662.

CLARK, N., 2703—TO RENT—NR. LIS. Pk., lake; newly dec. rms., clean, cool; rnr. water; $6 to $10 per wk.

CLARK, N., 2004, HOTEL LUZERNE — To Rent—Rms., sgl., $1.50; dbl., $2 day up.

CLARENDON, 4026—TO RENT—ATTR. RM. $3.50; blk. lk.; ex. trans. Grace, 6034.

CLIFTON, 4453—TO RENT—NEW, FURN. sgl.-dbl. rms., very reas. Nr. Wils. L.

DEARBORN, N., 817—AMERICAN PLAN. NEWBERRY HOTEL.

FULL HOTEL SERVICE; $18 WK. AND UP WITH MEALS; $9 MIN. TO LOOP.

DEARBORN, N., 1507—MADDON HALL—To Rent—Beau., airy, outside sr. dbl. rms.

DEARBORN, N., 1523—TO RENT—LGE., airy rm. with sleep. porch; sgl. rm., r. w.; DOVER, 4509—TO RENT—LGE., AIRY FR. rm.; attr. furn.; ed. trans. Ard. 4118.

DOVER, 4735, N.—TO RENT—AIRY RM.—To Rent—Cool, priv. bath; $8.50; L. bus.

EASTWOOD, 828, 2D—TO RENT—LG. FRT. rm.; clean, light; nr. beach; all trans.

ELM, E. 34—TO RENT—1-2 ROOM SUITES, priv. bath; near lake, loop; ref. req.; board optional. Del. 4058.

FULLERTON-AV., 1121—TO RENT—FRONT rm.; steam heat; pri. home; $5 wk.

GALT, 838, 2D—TO RENT—FRT. rm., dbl. bath; pri. fam.; bus to Ed. Ex. 2305.

GLENWOOD, 5305, 3D—TO RENT—NEWLY furn. rm., suit. 1-2; priv. family.

GOETHE, W., 9—TO RENT—NR. OAK BCH. Back parlor, firepl., priv. bath; new dec.

GOETHE, W., 21—TO RENT—NR. STATE; well fur. rs.; pr. bath shr.; men. Del. 1226.

GOETHE-ST., E., 70—TO RENT—LGE. FRT. rm. and single; nr. lake. Del. 3347.

GRACE, 848, 3D—TO RENT—BEDRM. AND sit., nr. L. bus, surf.; $10.

GRANVILLE, 1531—TO RENT—NICE RM., priv. res.; gents. $5. Holly Court 0469.

GREENVIEW, 4056—TO RENT—1 OR 2 EX. cept. pleas. frt. rms.; quiet home; kit. priv. 3 Wellington 2d floor.

HAMPDEN-CT. 2734—TO RENT—LARGE front rm. and bath; also other rms.

HAMPDEN-CT. 2733, 2D—TO RENT—ROOM, priv. fam.; Div. Linc. pk. car. 9495.

HAZEL-AV., 4347, 3D—TO RENT—3 LG. fr. rs., dbl. or sgl.; new fur.; fd. trans.

HILL-ST., 152, NR. LA SALLE. 1100 N. HOUSE FOR CATH. MEN.

Poolr., bt. wt., nr. lake; sgl. rms., $4-6 wk.

JONQUIL-TER., 1544—TO RENT—LARGE rm., twin beds; adj. bath; nr. Howard L. and lake. Ph. Shel. 5887.

KENMORE AND WILSON-AVS. 150 RMS. HOTEL KENMORE.

$7-$14 wk.; shwr., priv. bath; Wil. L. bus.

KENMORE, 4800—TO RENT—LG. CLEAN rms., r. w., fr. pks., nr. bch.; bus, $6-$10; KENMORE, 4824—TO RENT—LARGE, COOL front room.

KENMORE, 5061, 1ST—TO RENT—LARGE rm.; priv. fam.; exc. trans.; nr. beach; reas.

KENMORE, 5065, 1ST—TO RENT—LARGE rm.; priv. fam.; exc. trans.; nr. beach; reas. rent; ref. req.

KENMORE, 5066, 1ST—TO RENT—LARGE rm.; priv. fam.; exc. trans.; nr. beach; reas. rent; ref. req.

KENMORE, 5101, 1ST—TO RENT—LARGE rm.; priv. fam.; exc. trans.; nr. beach; reas. rent; ref. req.

KENMORE, 4747—TO RENT—NEW FURN. com. frt.-side rms., r.w., $5-$7; lake, L.

KENMORE, 4800, 1ST—TO RENT—NICE, fur.; new, cool frt. rms. Uptown 4-car line.

LAKESIDE-PL., 825—TO RENT—BEAU. LT. rm., priv. fam., nr. beach; ed. tran.; reas.

LAKESIDE-PL., 920, 3D—TO RENT—TO bus, room, attr. frt. rm.; hm. priv.; all tr.

LAKEWOOD, 1937—TO RENT—1ST FLR. sgl. r., nr. bch., all tr., $5. R. P. 4912.

LAWRENCE, 947—TO RENT—LG. OUTSID. nicely furn. rm.; fam. 2; $7.50 wk. Sunnyside 0829. Keane.

LAWRENCE, 916—TO RENT—CLN. WELL fur. rms. $5-$6-$7; all trs.; ½ blk. lake.

LAWRENCE, 940—TO RENT—WE FREE; ½ bl. lake; $6 up; shower; newly dec.

LAWRENCE-AV., 1033 — TO RENT AT. tractive rooms, sgl. or dbl. reasonable.

LELAND, 830, 3D—TO RENT—ATTR. RM., reas.; gent.; pri. fam.; Wil. L. Sun. 3098.

LELAND, 904, 3D—TO RENT—NEW, DEC. frt. rm.; lge. closet; nr. bch.; all tr.; $6.

LUNT, 1436, 1ST—TO RENT—LGE., AIRY rm. for 2; private family; ½ blk. L.

MAGNOLIA, 4610, 1ST—TO RENT— LG., attr. front rm., adj. bath, pri. fam.; home priv.; suit. 1-2; Wil. L. bus. Edw. 2371.

MAGNOLIA, 4700—TO RENT—SUNNY FRT rm., $6-$7; running water; suitable 2 also $4-$5. Wilson L. bus.

MAGNOLIA-AV., 5643—TO RENT—RM., many conv., or 2 girls; home priv. blk. L.

MAGNOLIA, 4413, 1ST—TO RENT—LGE. front rm. with a. p. or pleas. sel. rm.

MAGNOLIA, 5452, 1ST APT.—TO RENT—Lg. fr. rm.; pri. fam.; exc. trans.; gar. opt.

MAGNOLIA-AV., 4747—TO RENT—NEW, townsq. sig. sh. rm., $4.50; Law.L. bus, surf.

MAGNOLIA, 4728, 2D—TO RENT—BEAU. fur. cool rm., con. bth.; p. fam.; reas.; Lex.

MAGNOLIA, 4502, 3D—TO RENT—SGLE. sunny, newly furnished room.

MAGNOLIA, 4528—TO RENT—AIRY FRT. rm., 1-2; r. w.; also sgl. rm. Wil. L.; reas.

MAGNOLIA, 4500—TO RENT—COR. BLDG. ideal rm. Adj. bath. Gentleman. All trans. MALDEN 4720. LONGBEACH 6300

New Hotel Lawrence

You will find here a cool, quiet place to live. The utmost in comfort, fine furnishings, beds, pvt. bath, beach two blocks, all trans., $11 up.

MALDEN, 4621—TO RENT—CLEAN, NEW, decorated; $4-5-6. Edg. 3581. W. L. bus.

MELROSE, 541, 2D—TO RENT—WELL furn. rm., nr. lake, bus, surf.; reas.

MICH., N., 747—TO RENT—DBL. RM., TW. beds; also sgl. rm.; near loop. OSTRAND.

MONTROSE, 853.

Large rms., r. w., lounge, phone, showers; all trans.; $7 up; hskpg. priv. L. V. 5700.

OAKDALE, 609, NR. BROADWAY [2900 N.]—To Rent—Sgl.-dbl. r.; beds, fur.; ten.-bus.

PINE GROVE, NR. ADDISON—TO RENT—1 blk. pk., lake, Sher.-rd.; lg. dbl. rm.; Garden court; no other rms. L. 1390.

RACINE, N., 4606, 2D—TO RENT—WIL. X. lake; beaut. lge., par. ex. lge. airy rm., sep. bd. bath, shower; $5-$7. Edgew. 1984.

ROSCOE, 654—TO RENT—2 RMS. WITH beds, $12; 1 bed, $7; nr. L. bus. Gra. 4111.

ROSCOE-ST., 661, 2D—TO RENT—CLEAN, cozy frt. rm., ¼ blk. Bdwy., $5.50.

RUSH-ST., 938, APT. E—TO RENT—SGLE., dbl.; nr. beach; fd. trans.; wlk. dist.

SHEFFIELD, 2537, 2D—TO RENT—LGE. rm., twin beds. Bitt. 8201; fd. trans.

SHEFFIELD, 2215—TO RENT—LARGE BS.; all new, dec.; fd. trans.; reas.

Sheridan, 4101. Buck. 7450.

THE STIRLING

BEST TRANS.; SHER. L. BUS, SURFACE; Beaut. Rms., $7-$8-$10 Wk.

SHERIDAN, 4035. LAKE VIEW 4220.

SHERCOMBE HOTEL.

Rooms $6-10; phone and rm. water; blk. Sher. exp., 2 blks. beach; some priv. baths.

SHERIDAN, 803—TO RENT—LGE. BEAU. furn. rm.; suit. 2-3-4; also other rms.; pri. bath; 2-4-5; all trans. White, 1st. apt. E.

SHERIDAN, 4040—TO RENT—COMF. RMS., r. w. or priv. bath; perm. or trans.; near lake, Sher. ex. bus to dr. Reas. rates.

SHERIDAN, 4716—TO RENT—BEAUT. FUR. corner, suite of 2 or 3; lge. closet; bus, L.

SUNNYSIDE, 6000, 3D—TO RENT—CHOICE single or dbl. rooms; blk. to lake and L.

SUPERIOR E., 162—TO RENT—ATTR. UN-furnished rooms, sgl. or dbl. reasonable.

WALTON-Pl., E. 58—To RENT—BIG FRT. rm., nr. beach. Private family.

WEBSTER, 957, BUS—TO RENT—LGE. frt. rm. suit. 2 or 3; lit. priv. if des.

ATTENTION! $6—TO RENT—BEAU. FUR. sle. rm., $6 wk.; near Wilson-av.

WINNEMAC, 1234, 2D — TO RENT—MOD. clean rms., 2 in fam.; Argyle L. Edg. 3156.

WINTHROP, 4940. PH. LONGBEACH 9333.

HOTEL GLENN

BRAND NEW BUILDING.

100 rooms, all with tubs and shower; every room an outside room. Beautifully tiled hotel on NORTH SIDE. Beach; 1 blk. Argyle exp. bus, surf. Rates as low as $9 wk.; $2 a day.

WINTHROP, 6019—TO RENT—SUN. 2340

New Windale Hotel

All outside rooms, with private bath and showers. Beautifully furnished. Some with beds in living room. Beach 1 blk. Rates $10-$15 per week. Home atmosphere

WINTHROP, 5336—TO RENT—LIVING RM., concealed bed, piano, also front bedrm., rms., both rms. newly decorated, handsomely furnished; private; privileges, conv. to all trans. 1 block L. sur., bus. Call all day Sunday. Holman.

WINTHROP, 4866 — TO RENT — NEWLY furn. cozy rms., some with in-a-dor bed, rm. water and shower, from $5-$10 week.

WINTHROP, 5822—TO RENT—BEAU. LG., airy, new rms.; $5, $7a for gentlemen who appre. clean, priv. home.

WINTHROP, 4908—TO RENT—LG. LT. FRT. rm.; new furn.; sr., $6; dbl., $8. Koch.

WINTHROP, 5545—TO RENT—LGE. LGT. frt. rm.; l. exp. bus, beach; brkfst. opt.

WINTHROP, 5530—TO RENT—2 ROOMS, new hotel; cafe, sr. bch. bus L. $8 wk. up.

WINTHROP, 4917, THE WINDLIE — TO Rent—Rm. with run. wat.; reas.; all trans.

TO RENT—VERY PLEASANT OUTSIDE rm.; overlooking lawn, 2 windows; 3 blks. to lake, adult fam. of 3. Bus. L. and surf. $7. Lake View 1710.

TO RENT—ATTR. RMS. SUIT. 1-2; PRI. vate bath; small priv. fam.; home and kitch. priv.; new baby grand piano; nr. Line. Pk. bus, surface cars. Lin. 9290.

TO RENT—LGE. COOL RM. BUS. L. BRWY. Priv. fam.; $6. Well. 6819.

TO RENT—LARGE, COOL, OUTSIDE RM.; ex. trans.; nr. beach; $6 wk.

TO RENT—LGE. LT. RM., 1-2 GENTS. NR. lake; private family. Sunny. 2302.

TO RENT—LG. LT. R., 1 OR 2; ATT. PRIV. Piano; reas. beach; Wil. X. Sunny. 8607.;

TO RENT—FRONT ROOM FOR 3 OR 4 young men. 4472 N. Ashland-av. 3rd floor.

TO RENT—LOVELY RM.; LADY; MARR. cpl.; exc. trans.; $7-$9. Hall, Edge. 4023.

TO RENT—ROOMS—NORTH.

TO RENT—PLEAS. FRT. RM.; PRIV. BTH. Nr. lake, bus. $7. ref. reas. L. V. 6393.

SINTON HOTEL

4943 SHERIDAN. 900 ROOMS.

Spend Summer at Beach.

COMPLETE HOTEL ACCOMODATIONS IN UPTOWN DISTRICT. EXCEL. TRANS. RMS., $7-$12; KITNTS., $20.

THE HALIBURTON.

6354 Greenview-av. R. P. 8247. Attr. rms. with or without bath; $6 up; bus. at blk.

RADDISON HOTEL.

15 min. to loop. 454 Wrightwood-av. Lge. outside rs., bath, shower. Ph. $8 up.

JOAN CLUB FOR GIRLS, CO-OPERATIVE—To Rent—1640 N. STATE. Rear. Large, sun.

TO RENT—ROOMS—NORTHWEST.

ALBANY, N., 4957—TO RENT—NW. FURN. slp. rms.; opp. city pk.; $5. Key. 7945.

EASTWOOD-AV. 3035—TO RENT—LADY. Gentile; rm. with priv. fam.; st. car, L. 2 blks. Ph. Keystone 5185.

LOGAN-BLVD., ¼ BLK. L—TO RENT—ATT. rm., 1-2; reas.; pri. fam. Belmont 4758.

LOTUS, N., 1646—TO RENT—UNUSUAL cln. rm.; pri. fam.; reas. Berkshire 7257

MARMORA-AV., 5458—TO RENT—SGLE. rm.; priv. home; gent pref.; exc. trans. $4.;

MILWAUKEE-AV., 2331—TO RENT—FUR. rm. opp. Logan Sq. L. bus. Rnr. Blvd. 8172.

NORTH-AV. W., 3924—TO RENT—FURnished room, $5. Belmont 2041.

PIERCE-AV., 3420—TO RENT—2 FURN. rooms, for gent.; board if desired.

TROUP, N., 4051, 2D—TO RENT—1 FURN. for man; priv. entrance; nr. L. surf.; $6.

TO RENT—FURN. RM.; 2 BUS. WOMEN with same; mod. hme.; pri. Ph. Sun. or Wed. a. m.; reas. Belmont 4385.

TO RENT—NICE FURNISHED ROOM; GD. location. Rubin, Irving 9605.

TO RENT—ROOMS—WEST.

ADAMS-ST. 3437—TO RENT—IN BEAUT. excl. home; lg. frt. rm.; r. w.; suit. 1 or 2.

ALBANY-AV., S., 1316 — TO RENT—LT. airy rm., cple. or gent. Lawndale 8300.

CONGRESS, 4246—TO RENT—PRT. RM., 1 or two; brd. opt.; all tran. Van B. 8802.

FLOURNOY, 3719—TO RENT—SUNNY M. Kit. priv.; also agle. rm. All serv.

FULTON, 3220, 1ST—TO RENT—WELL furn. rm., off hall, opposite bath; good tr.; private; $5. Van Buren 0974.

GLADYS-AV., 4106, 2D—TO RENT—FRT. bdrm., 2 men or mar. cpl. Kedzie 8067.

GRENSHAW, 4210—TO RENT—COZY, NEW, C. furnished bedrm. suite.

JACKSON-BLVD., 3541, NR. GAR. PK—To Rent—Frt. r.; pri. bth.; lav.; ph. and S.; sel. outs. r.; frt. rel. Ked. 3022

JACKSON-BLVD., 2214—TO RENT—FRONT. dble. rm., $8; sgl. rm., $4; rm. with piano.

KARLOV, N., 15—TO RENT—HEAD. FRT. rm.; inador; ideal for 2; priv. res.

MADISON-ST., 4848—TO RENT—WELL furn. rms. with private bath; reas.

MAYPOLE-AV. 3317, 2D—TO RENT—LGE. frt. rm., nr. Garfield Park. Red. 7542.

MENARD, N. 120—TO RENT—LRG. ROOM with kit. priv.; sleep. por.; bath; elec. lt. and W. exp.; exc. trans.; ideal loc. Aus. 6475.

MONROE, W., 3360—TO RENT—NEW, DEC. new furn., lge., com. rm.; 2 wind.; all conv.; pri. fam.; lav., nr. Garf. Park; bus; also lc., airy, fr. rm., suit. 2. Red. 1174.

MONROE-ST., 1843—TO RENT—LGE. FRT. rm.; run. water; elec. lts.; men pref.

PINE, N., 329—TO RENT—2 HSKP. RMS. and 2 bedrms., gl. trans. Col. 3160.

SUPERIOR, W., 4640—TO RENT—PLEAS. rm.; priv. fam.; gd. trans. Mans. 8647.

WASHINGTON-BL., 3122, 2D—TO RENT—lge. front, cool, mod. rm.; gd. home; kit. opt.; ex. tr.

WASHINGTON, 3850—TO RENT—RUNNING water in lrg. rm., conn. sun par.; nr. pk.

WEST END-AV., 3811, 2D—TO RENT—LG. frt. rm.; 1-2; opp. park. Red. 1532

WILCOX-ST., 4340—TO RENT—FRT. RM., 1-2; pri. fam.; gd. tran.; h. w. Col. 0120.

TO RENT—ROOMS—SUBURBAN.

TO RENT—GLENCOE HOME RM. TO BUS. man; pri. beach; breakfast served; ref. Address D S 4, Tribune.

TO RENT—HOUSEKEEPING ROOMS.

South Side.

BERKELEY, 4222—TO RENT—2-3 RM., $8-$12; 4-5, $14-18; pri. baths; pch.; all tr.

BLACKSTONE, 5457—TO RENT—3 RM. apt., comp. furn.; nr. beach, L. C. sf.;

CALUMET, 5804—TO RENT—2-3 RMS. FUR. or unfur.; auto space free; 1 blk. L. bus.

DORCHESTER, 5217—TO RENT—PLEAS. 1 2 r. apts., reas.; I. C. bus, sf. Dor. 0895.;

DORCHESTER, 5220—TO RENT—1-2-3 RM. kits.; attr., reas.; frt. sel. r., $6; 1. C. bus.

DREXEL, 4145-4147—TO RENT—APTS. TWO rms. and priv. bath; nr. L. bus, beach; ref. req.

GRACE, 724—TO RENT—1 RM., $6; 2 RMS. $8 up; everything furn., L. bus, surf.

HALSTED, 3434—TO RENT—1 HSKP. RM. Also 1 lgt. housek. sleep. rm.; gd. trans.

HAMMOND-ST., N. 1811—TO RENT—NEAR Linc. Pk.; 4 rms. in fur. cottage; only $13.

IRVING PK. 1842—TO RENT—1-2 RM. hskpg.; suit. of new dec.; all trans.; $5-$10. Dev. 0038.

KENMORE, 5132—TO RENT—1-2 RM. KIT. Gas, lights, linens, dai. maid serv.; outside rms.; near beach; L. bus; surr. 57 and up.

KENMORE, 4951—TO RENT—1 HSKP. RM. for man; priv. entrance; nr. L. surf.; $6.

KENMORE, 4005 — TO RENT—RL. KIT. din. rm., cpl. emp.; $10. Sher. La Salle 8220.

KENMORE, 4135—TO RENT—LG. R. KIT. in 4-room bed; pri. bath; everthg. free; $10 up

KENMORE, 4900—TO RENT—2 RM. APT., sleep. por.; reas.; free parking; near beach.

LAWRENCE, 935—TO RENT—1-2 RM. KIT., private bath; all trans.; nr. lake; $8 up.

LAWRENCE-AV., 1033—TO RENT—ATTRAC. tive 2-3 rm. apt., priv. bath; reasonable.

LELAND, 818—TO RENT—ATTR. 2 RMS., sin. pch.; real kit.; by lake; all tran.; $8.

MAGNOLIA-AV., 5709, NR. EARLY—TO Rent—Lovely new 2-3-4-5 rm. apts.; free maid serv.; lgt., linens, nr. Edgewater beach. Bryn Mawr L. sta.; 15 min. city; $18-25 wk.

MAGNOLIA, 4413, 1ST—TO RENT—LG. sunny furn. 3 rm. apt., pch., all conv.

MAGNOLIA, 4836—TO RENT—EXCEL. FUR. 1-2-3 rm. kitch. suites; all trans.

MAGNOLIA, 4443—TO RENT—2 ROOMS newly furnished; 2 beds, $12; all trans.

MALDEN, 4621—TO RENT—2 AND 3 LG. rms., new decor.; reduced rept. Edg. 3581. Wil. L. bus.

MALDEN, 4421—TO RENT—$7 UP; NEW fur. apts., kit., sip. rms. L. bus. Ray. 8883

MELROSE, 543, 2D—TO RENT—WEL. FUR. 3 r. suite, kitch., pch.; gc trans.; reas.

NEWGARD, 922, BEAU. 3 FM. RM. FRT. suite; stm.; exc. tr. $10. Edg. 2261

PAULINA, 7711—TO RENT—1-2-3 R. KIT. nr. bch., cln., everything fur.; L. reas.

PAULINA, N., 3731—TO RENT—2 LARGE rms., well fur.; gd. trans.; $8. Wel. 0771.

PINE, GROVE, N., 2000—TO RENT—Nicely furn. 2-3 rm. apts.; nr. lake, golf.

RACINE, N., 4640, 1ST—TO RENT—NICE. ly furnished 2 rm. suite, $9 wk.; 1½ blks. Wilson L. Sunnyside 5036.

RACINE, 4435—TO RENT—3 R. APT.; PRI. bath; also slp. rms.; very reas.; ex. trans.

ROKEBY, 3810—TO RENT—IDEAL, CLEAN kit. apt.; 2 closets, adults; Sher. L.

RUSH, 938, APT. E—TO RENT—SUITE. lgrm. Call Sunday and eve.; walk dist.; SHERIDAN, 4101. BUCK 7450.

THE STIRLING

1, 2, 3, 4, 5 RM. APTS. FURN. LOWEST RATES. FINEST APTS.

Bus L. 12 WK. UP.

BEST TRANS.; SHER. L. BUS, SURFACE.;

SHERIDAN, 4815—TO RENT—HSKG. RMS. $7 to $12; wall bed; h. and c. water; linens; fur. box, etc.; cleanliness our motto; a real home.

SHERIDAN, 706—TO RENT—3900 N.; 1 R. and kitch. for price of slgr. rm.; blk. to lake and park; must see to appre.; no agts. $9 wk. and up. Bus 51-53 to dr. Sher. L. sur.

SHERIDAN-RD., 4035—TO RENT — MOD. 2 rm. apts.; wall bed; full size kitch. and bath; shower; fully equip.; $12-15. Sun. 4220.

SHERIDAN, 4217 — TO RENT—MOD. 1-2-3 r. suites, nr. bath, com. fur., nr. lake. bus.

SHERIDAN, 4340—TO RENT—BEAU. FUR. 3 rm. apts., priv. bath; also 1 rm. Kit.

STATE, 4203—TO RENT—WELL FUR. 2 rm. suites; walk, dis. lp., blk. lk.

ST. JAMES, 430—TO RENT—3 NEWLY dec. hskp. rms.; every convenience; $11.

SUNNYSIDE-AV., 900, 3D—3 CHOICE HSK. rooms. Clean, light; bus to lake, L.

WAVELAND, 852—PARKING

Airy rms. $5 up, or 1-2-3 rm. kit. apt. $7-$15; block L. bus, surf, lake. Bit. 1623

WINDSOR, 933—TO RENT—BEAU. FURN. 1-2-3 rm. apts.; newly decorated; $8 per week up.

WINTHROP, 4917 — THE WINSLIE — TO Rent—2 rm. hskp. with pri. porch; all trans.

TO RENT—LARGE FRONT RM. AND sleeping porch; cpl. employed; care of child. Kitchen privileges. Ardmore 1877.

TO RENT — HOUSEKEEPING SUITE; 1 bedroom; clean; conv. trans. Well 0021.

TO RENT—3 FURNISHED ROOMS. SCRD. porch. Argyle L. near lake. S. S. 7076.

1034 BYRON-ST.

1-2 room kit.; priv. bath; daily maid serv. 1 blk. Sher. L. bus, surf.; $6 up.

Northwest Side.

IRVING-AV., N., 4147—TO RENT—2 RMS., priv. bath; no other roomers. Irving 8048.

KEDZIE-BLVD., N., 4035—TO RENT—1-2 frt. r., kit. $10-$15; opp. Logan Sq. L.

LUNA, N., 2044—TO RENT—BEDROOM, kitchen and private bath, $15 week. Home privileges. Palisade 9053.

MONTROSE, 3157—TO RENT—FR., RM., kit., bath; pr. home, nr. Milw.-av. Kil. 776.

SACRAMENTO, N. 818—TO RENT—1-2 R. apts.; slpg. rm.; gd. tr.; reas. E. 3373.

TO RENT—3 STM. HTD. RMS. BATH, POR. ga., all priv. $60., Belmont 4460.

West Side.

ASHLAND-BLVD., S. 236 — TO RENT — Large and small outside rms., hskpg. or sleeping; clean, modern.

AUSTIN, W., 4824—TO RENT—2 FURN. rms., priv. bath; frt. trans. Mans. 5367.

JACKSON-BLVD., 2944—TO RENT—MOD. 2 or 4 rm. apts.; pri. baths; $9.50-$18.

KOSTNER, S., 724—TO RENT — CLEAN hskpg. suites, 1-2-3 r.; w. h. exp. conceas. bed; $6-$7-$8. Nea. 3942—TO RENT — REAL kitchen, bedrm. priv. court; all trans.

LEXINGTON, 3950—TO RENT—2 LG. RMS. Gas range; child wel.; reas. Nev. 4514.;

MADISON, 3439, 2D—TO RENT—OUTSIDE 1 rm. kit. apt.; L. bus; exc. trans. $30-$35.

MAYPOLE, 4412—TO RENT—1-2 KIT. FRT. Comp. fur.; $6 up; h. w.; exc. trans.

MONTICELLO-AV., N., 642 — TO RENT — Frt. bdrm.; to marr. cpl. emp.; with kit. priv. and use of entire apt.; no other roomers; piano, phone, $10 wk. 2d flat, rear.

WARREN-AV., 3138—TO RENT—KIT. APTS. Nicely furn.; h. w.; ice box; $7 up.

WASHINGTON, 2652—TO RENT—4 RMS., 2 beds; priv. bath; h. w.; $40. Kedzie 0067.

WILCOX, 2720—TO RENT—HOUSEKEEPing rooms; children welcome; reasonable.

TO RENT—HSKPG. 2 RMS. PRIV. PCH. near bath. 4243 Jackson-blvd.

BOARD AND LODGING—SOUTH.

CORNELL-AV., 5227—THE GALE FAMILY Hotel; 2 rm. back porch suite; lake view; $30 wk. Single rm., $14; 9 min. loop; vic. I. C.; ex. meals.

ELLIS, 3822 OAKLAND 5060.

OAKLAND GIRLS' CLUB.

Rm.; brd., $8.50 up; all new; numbed limit.

GREENWOOD, 6349, 1ST—LARGE LIVING rm.; piano; lge. bdrm.; good meals; $15 wk. Suitable 2 gentlemen. Fairfax 3822.

SIXTY-FIFTH-ST., E., 1527, 2D—BD., LG. rm. for 2; home cook.; all tr. Mid. 8504.

SOUTH PARK-AV. 5716—RUEL RM. HOME. Nr. park, bus. L; $10. Eng. 4176.

EXP. NURSE WILL CARE FOR SEMI-invalid or elderly person in my home. Hyde Park 1000.

COMFORTS AND PRIVILEGES OF HOME for aged and mild mental cases Mid. 1605.

WILL TAKE IN ELDERLY OR INVALID; experienced nurse. Hyde Park 3628.

BOARD AND LODGING—NORTH.

CLARK-ST., N., 2901, 2D—NICELY FURN. rm. with brd. for 2; $10 ea.; all tr.

DOYER, 4729—RM.-BRD. FOR MAN; RL. hm.; 2 adults; Uptown district. Ar. 0628.

EASTWOOD, 852—ATTRAC. ROOMS; EXC. board; beh., bus, L.; $9-11. Sunny. 1190.;

HERMITAGE, 6056, 2D—LOVELY RM. AND board; 1-2; L. surf.; N. W. Reasonable.

KENMORE, 4118—EXCELLENT RMS.; GD. meals; gym.. reereation room; best trans.; low rates.

OAKDALE, 645, NR. BROADWAY — SGL. rm.; exc. board. Well. 1398. Swanson.

SHERIDAN-RD., 4021—PRIV. HOME; ALL priv.; all trans. Bittersweet 0440.

SHERIDAN, 4537—TO RENT—ATTR. FUR. 1-3 r. kit., pr. pch., bath; 1 blk. lake; A1; $8.00 up.

WOODLAWN, 6201—TO RENT—NICE FRT. 1-3 rm. kits.; also slp. rms.; $7 up; I. C. L.

WOODLAWN, 6024, 2D—TO RENT—2 RM. suite, lg. porch overlook. Midway; slp. rm.

WOODLAWN, 6536—TO RENT—2 RMS., IN-a-dor bed; overst. fur.; r. w.; adults; ex. tr.

WOODLAWN, 6039, 1ST—TO RENT—NICE 3 rm. hskpg. apt.; pri. bath, porch; ex. tr.

TO RENT—623 W. 69TH-ST., 1 AND 2 RM. fur. apt., kit., pri. bath, liv. rm.; $8-14.;

North Side.

AINSLIE, 940—TO RENT—BEAU., priv. bath, porch; also slp. rms., $7-15.; ex. trans.

AINSLIE, 943—TO RENT—NICE FUR. 1 rm. kit.; n. w.; conn. bath; $6-$8.1.; bus, tech.

ASHLAND, N., 4447—TO RENT—FRONT rm., suite; all trans.

BEACON, 4507, 2D—TO RENT—LGE. WELL furn. dbl. rm.; bath; all tran. Sun. 4172.

BEACON-ST., 4712—TO RENT—MOD. KIT-ten'te suites; private baths; $12-$16.50.

BELDEN, 853—TO RENT—PLEA. 2 RM. apts.; $9-10-11; everth. furn.; L. ex. surf.

BELDEN, 534—TO RENT—1-2 RMS., RL. kit., pch.; nr. Linc. Pk.; rd. tr. Dev. 4492.

KIMBARK, 6112—TO RENT—COOL, AIRY 2-3 rm. frt. apts., pri. porch; ex. trans.

KIMBARK, 6439, 3D—TO RENT—3 LRG. rms., lg. sc. pch., L. C., sur., L.; nr. Jk. pk.;

KIMBARK, NR. 63D—TO RENT—BEAU. 3 rs., pri. bth., pch., maid serv. 1218 E. 62d.

KIMBARK, 6223—TO RENT—FRT. & RM., kit., run. wrt.; 3 r., pri. bath, pch.; all tr.

LAKE PARK, 4658—TO RENT — 2 SUNNY kitnt. rms., $45; adj. bath; pch.; 1. C. sur.

LAKE PARK, 4017—TO RENT—FURN. 1-3 r. apt., pr. bth., pch.; nr. lake, I. C., L. bus.

LAKE PARK, 3820—TO RENT—ENGLISH basement.; slpg. rms., all tr. Atl. 2253.

LAKE PK., 4918—TO RENT—1-2 RM. FUR. kit., pr. bth., $8.50 up; auto space free.;

MARQUETTE-RD., E., 1220—TO RENT—2-3 rms.; all outside; 2 beds; suit. 2 or 4; pri. pch.; reas.

MARQUETTE-RD., E., 1526—TO RENT—2 AND 3 rms.; real kit., lg. pch., suit for 4; $30 wk. Single rm., $14; 9 min. loop; vic. I. C.; ex. meals.

OAKLAND GIRLS' CLUB.

Rm.; brd., $8.50 up; all new; numbed limit.

GREENWOOD, 6349, 1ST—LARGE LIVING rm.; piano; lge. bdrm.; good meals; $15 wk. Suitable 2 gentlemen. Fairfax 3822.

SIXTY-FIFTH-ST., E., 1527, 2D—BD., LG. rm. for 2; home cook.; all tr. Mid. 8504.

SOUTH PARK-AV. 5716—RUEL RM. HOME. Nr. park, bus. L; $10. Eng. 4176.

EXP. NURSE WILL CARE FOR SEMI-invalid or elderly person in my home. Hyde Park 1000.

COMFORTS AND PRIVILEGES OF HOME for aged and mild mental cases Mid. 1605.

WILL TAKE IN ELDERLY OR INVALID; experienced nurse. Hyde Park 3628.

BOARD AND LODGING—NORTH.

CLARK-ST., N., 2901, 2D—NICELY FURN. rm. with brd. for 2; $10 ea.; all tr.

DOYER, 4729—RM.-BRD. FOR MAN; RL. hm.; 2 adults; Uptown district. Ar. 0628.

EASTWOOD, 852—ATTRAC. ROOMS; EXC. board; beh., bus, L.; $9-11. Sunny. 1190.;

HERMITAGE, 6056, 2D—LOVELY RM. AND board; 1-2; L. surf.; N. W. Reasonable.

KENMORE, 4118—EXCELLENT RMS.; GD. meals; gym.. reereation room; best trans.; low rates.

OAKDALE, 645, NR. BROADWAY — SGL. rm.; exc. board. Well. 1398. Swanson.

SHERIDAN-RD., 4021—PRIV. HOME; ALL priv.; all trans. Bittersweet 0440.

SHERIDAN, 4537—TO RENT—ATTR. FUR. 1-3 r. kit., pr. pch., bath; 1 blk. lake; A1; $8.00 up.

WOODLAWN, 6201—TO RENT—NICE FRT. 1-3 rm. kits.; also slp. rms.; $7 up; I. C. L.

WOODLAWN, 6024, 2D—TO RENT—2 RM. suite, lg. porch overlook. Midway; slp. rm.

WOODLAWN, 6536—TO RENT—2 RMS., IN-a-dor bed; overst. fur.; r. w.; adults; ex. tr.

WOODLAWN, 6039, 1ST—TO RENT—NICE 3 rm. hskpg. apt.; pri. bath, porch; ex. tr.

TO RENT—623 W. 69TH-ST., 1 AND 2 RM. fur. apt., kit., pri. bath, liv. rm.; $8-14.;

North Side.

AINSLIE, 940—TO RENT—BEAU., priv. bath, porch; also slp. rms., $7-15.; ex. trans.

AINSLIE, 943—TO RENT—NICE FUR. 1 rm. kit.; n. w.; conn. bath; $6-$8.1.; bus, tech.

ASHLAND, N., 4447—TO RENT—FRONT rm., suite; all trans.

BEACON, 4507, 2D—TO RENT—LGE. WELL furn. dbl. rm.; bath; all tran. Sun. 4172.

BEACON-ST., 4712—TO RENT—MOD. KIT-ten'te suites; private baths; $12-$16.50.

BELDEN, 853—TO RENT—PLEA. 2 RM. apts.; $9-10-11; everth. furn.; L. ex. surf.

BELDEN, 534—TO RENT—1-2 RMS., RL. kit., pch.; nr. Linc. Pk.; rd. tr. Dev. 4492.

KIMBARK, 6112—TO RENT—COOL, AIRY 2-3 rm. frt. apts., pri. porch; ex. trans.

KIMBARK, 6439, 3D—TO RENT—3 LRG. rms., lg. sc. pch., L. C., sur., L.; nr. Jk. pk.;

KIMBARK, NR. 63D—TO RENT—BEAU. 3 rs., pri. bth., pch., maid serv. 1218 E. 62d.

KIMBARK, 6223—TO RENT—FRT. & RM., kit., run. wrt.; 3 r., pri. bath, pch.; all tr.

LAKE PARK, 4658—TO RENT — 2 SUNNY kitnt. rms., $45; adj. bath; pch.; 1. C. sur.

LAKE PARK, 4017—TO RENT—FURN. 1-3 r. apt., pr. bth., pch.; nr. lake, I. C., L. bus.

LAKE PARK, 3820—TO RENT—ENGLISH basement.; slpg. rms., all tr. Atl. 2253.

LAKE PK., 4918—TO RENT—1-2 RM. FUR. kit., pr. bth., $8.50 up; auto space free.;

MARQUETTE-RD., E., 1220—TO RENT—2-3 rms.; all outside; 2 beds; suit. 2 or 4; pri. pch.; reas.

MARQUETTE-RD., E., 1526—TO RENT—2 AND

ENWOOD
OFFICE.
UTES TO LOOP.
CARROLL
HENDORF, &
OENICKE
TH-ST. KENWOOD 1810.
"Renting Guide."

OMS—$110-$115.
AKENWALD-AV. DINING
e rear of apt.; overlooking
private rear porch;
able for rooming purposes;
rans., L. surface cars or
tor on premises will show.

OMS, 3 BATHS.
W. SOUTH OF 57TH-ST.
m. dining room and sun
ms front; showers; large
well ventilated, with bal-
; block to cars or bus;
also to L. C.; at el-
corner. Reduced rentals.

RMS.—$60-$70.
ENWALD-AV. LAKE VIEW
ideal location for family
en: fine playground;
rans. See the outer
World's Fair from your
e window. Janitor show.

OOMS—$65-$75.
AKE PARK-AV. BEST
ion in the city; block to
bus and surface; close to
good shopping district.
be seen to be appreciated.
anitor will show.

2 BATHS—$125.
46TH-ST. SUN PARLOR
rear porch; fine yard; con-
schools and churches; good
ion; occupant will show or
c.

OMS, 2 BATHS.
DE-AV., SOUTH OF 47TH-
, dining room and sun par-
front; showers; large closets;
entilated; with balcony
k to bus or surface; con-
o to L. C.; reduced rent
at office around corner.

OOMS, $75-$100.
LACKSTONE-AV. LARGE
in bldg.; well maintained;
to suit tenant. First class
od; near L. C.; bus and
ans.; schools and churches
cinity.

RMS.—$95-$180.
RIC REFRIGERATION
EXEL-BLVD. MOST BEAU-
location. Exceptionally
oms, conveniently laid out;
urt; 2 baths; L and sur-
bus to elevator. Resident
premises will show.

ROOMS—$65-$70.
ELLIS-AV. WELL MAIN-
exceptionally light and
red rooms; beautifully land-
rivate garages; convenient
face, and bus trans. Rest-
r will show.

OOMS—$70-$75.
457TH-ST. WELL AR-
oms with south exposure;
ocation, within 2 blocks of
rface and bus trans.; con-
venience; will decorate to
t. Resident janitor will

OOMS—$65-$100.
ELLIS-AV. CORNER BLDG.;
exposure; rentals
able; within blocks of
churches; bus and
convenient to L. C. Resi-
will show.

OOMS—$80-$125.
OODLAWN-AV. EXCEP-
re rooms; sun parlors; six
two baths; south and east
convenient to public and
ools; 2 blocks to L. C.
bus. Resident janitor

OOMS, 2 BATHS.
WOOD'S FINEST.
MODERN. SPACIOUS.
ioned rooms; all with di-
canvas. Beautiful ivory
daire; tile baths; showers;
inets. Beautiful terraced
ar L. C. exp.; bus. sur-
ply.
36 E. 46TH-ST.

OMS—$80-$155.
TERBURY TERRACE.
OODLAWN-AV. 4 ROOMS
ower; 5 rooms, 2 baths
new; carefully planned
ed with the comforts of
eniences of an ideal home
; in-a-door beds; ivory
baths; showers; recess-
en cabinets and many
s. All apts.; overlook
ten. L. C. exp.; bus
ent janitor.

MS—$55-$57.50.
2 BEDS AND LARGE
s; living, dining room
door; near L. C.
6840-37 Clyde-av.—In-a-door,
ric; near L. C.
7031-37 MERRILL-AV.—In-a-door,
large rooms, near L. C....$55-$65
7654 PHILLIPS-AV.—Bedroom and
in-a-door large rms. nr. L. C.$52.50

4 ROOMS.
7038 CREGIER-AV.—Front apt. in-
door, near L. C.
7028-34 CLYDE-AV. ..Large, light
rooms, ample closet space, near
L. C.
6853 CLYDE-AV.—Spacious rooms,
near school and L. C.....$72.50
7942-56 KINGSTON-AV.—New bldg.
Colored tile baths, free electric
refrig.
7077 E. 70TH-ST.—Tile bath and
shower, elec. refrig., all rooms
southern exp.; near L. C....$80

5 ROOMS.
7924-26 KINGSTON-AV.—New bldg.
col. tile ba., fr. el. ref...$100-$115

7 ROOMS.
6736 CRANDON-AV.—2 baths, elec-
refrig.; spacious lgt. rs., near
park and L. C. incl. gar...$225
7321 SO. SHORE-DR.—6-7-8 rms.
elec. refrig. .....$225-$300

BARSALOUX, INC.
1561 E. 63D-ST.
6201 Dorchester-av., 4 rms., H. P. 0010.
bus; 5 rms., vac. Oct. 1st; 1 blk. all trans.;
2 blks. pars; $67.50 to $85.

MS—$50-$60.
AND LIGHT.
DE-AV. ELEVATOR
and dinette with
ing room has in-a-door
d exposure; $60 to $80;
; 1 blk. L. C.
or; 1 C. or surface.
t floor.

MS—$45-$50.
REFRIGERATION.
V. KITNT. APTS.
a-door beds and dress-
baths; private poks.;
proof; active; quiet;
bus and L. C. con-
bldg.

RENTING TIME.
EARLY LEASES.
ANY MONTH.

ms, $60 & Up
ht rooms.
atham Fields.
945 Langley-av.

T BARGAIN.
.; furn.; or unfurn.
ding; ideal location;
or HOWARD & ORR
Oakland 1418.

OUR APT.
4-5 lg. lt. rms. sun
g.; equal to 6 rms.
rent rms. HOWARD
st. Hyde Park 0126.

DORCHESTER-AV. 4
, in this good build-
hood; 2 blks. directly
to L. C. elec. 57th-st.
hs. Adults only. G.
owner, Hyde Pk 6197.

O $125 MO.
0 Drexel-blvd.; has
4-5 rms; apts. facing
ts; 1-rm. room. See these
rms. Oak. 4951.
MS. OVERLOOKING
bldg.; L. C. trans.;
ent; shades; $100
all aft. or eve. Tem-
e.

SALOUX, Inc.
H. P. 0010.
RN AND 5 ROOMS.
OMPLETE LIST.

L MIDWAY
exceptionally light and
ed rooms; beautifully land-
vate garages; convenient
face, and bus trans. Rest-
r will show.

OOMS—$70-$75.
457TH-ST. WELL AR-
ms with south exposure;
ocation, within 2 blocks of
rface and bus trans.; con-
venience; will decorate to
t. Resident janitor will

OOMS—$65-$100.
LLIS-AV. CORNER BLDG.;
exposure; rentals
able; within blocks of
churches; bus and
convenient to L. C. Resi-
will show.

OOMS—$80-$125.
OODLAWN-AV. EXCEP-
re rooms; sun parlors; six
two baths; south and east
convenient to public and
ools; 2 blocks to L. C.
bus. Resident janitor

OOMS, 2 BATHS.
WOOD'S FINEST.
MODERN. SPACIOUS.
ioned rooms; all with di-
canvas. Beautiful ivory
daire; tile baths; showers;
inets. Beautiful terraced
ar L. C. exp.; bus. sur-
ply.
36 E. 46TH-ST.

OMS—$80-$155.
TERBURY TERRACE.
OODLAWN-AV. 4 ROOMS
ower; 5 rooms, 2 baths
new; carefully planned
ed with the comforts of
eniences of an ideal home
; in-a-door beds; ivory
baths; showers; recess-
en cabinets and many
s. All apts.; overlook
ten. L. C. exp.; bus
ent janitor.

MS—$55-$57.50.
2 BEDS AND LARGE
s; living, dining room
door; near L. C.
6840-37 Clyde-av.—In-a-door,
ric; near L. C.
7031-37 MERRILL-AV.—In-a-door,
large rooms, near L. C....$55-$65
7654 PHILLIPS-AV.—Bedroom and
in-a-door large rms. nr. L. C.$52.50

4 ROOMS.
7038 CREGIER-AV.—Front apt. in-
door, near L. C.
7028-34 CLYDE-AV. ..Large, light
rooms, ample closet space, near
L. C.
6853 CLYDE-AV.—Spacious rooms,
near school and L. C.....$72.50
7942-56 KINGSTON-AV.—New bldg.
Colored tile baths, free electric
refrig.
7077 E. 70TH-ST.—Tile bath and
shower, elec. refrig., all rooms
southern exp.; near L. C....$80

5 ROOMS.
7924-26 KINGSTON-AV.—New bldg.
col. tile ba., fr. el. ref...$100-$115

7 ROOMS.
6736 CRANDON-AV.—2 baths, elec-
refrig.; spacious lgt. rs., near
park and L. C. incl. gar...$225
7321 SO. SHORE-DR.—6-7-8 rms.
elec. refrig. .....$225-$300

BARSALOUX, INC.
1561 E. 63D-ST.
6201 Dorchester-av., 4 rms., H. P. 0010.
bus; 5 rms., vac. Oct. 1st; 1 blk. all trans.;
2 blks. pars; $67.50 to $85.

MS—$50-$60.
AND LIGHT.
DE-AV. ELEVATOR
and dinette with
ing room has in-a-door
d exposure; $60 to $80

TO RENT—APARTMENTS.
SOUTH.

Frear-Delaplane Co.
5303 HYDE PARK-BLVD. HYDE PK. 7000.

DESIRABLE APTS.
HYDE PARK-KENWOOD-WOODLAWN.
10 ROOMS.
5329 Hyde Park, 3 baths, sun parlor, facing outer drive and lake; refr. $325
9 ROOMS.
5102 Hyde Park, 3 baths, liv. and din. rms., facing lake. $200
5464 Hyde Park, 3d, 3 baths, front and rear porch, front apt. $210
4746 Ellis-av., 3d, 3 baths, sun par. $200
6410 Hyde Park, 2d, 3 baths, open pch., des. 3 apt. bldg. $225
5330 Hyde Park, 2 baths, sun parlor rear porch, light and airy $190
1104 E. 46th-st., 2 baths, large library, open porch $135
8 ROOMS.
5512 Hyde Park-blvd., 1st, 2 b., sun par. $175
1118 E. 46th-st., 1st, 3 baths, sun parlor, large rooms, very desir $170
5715 Blackstone, 3d, 2 baths $110
6 ROOMS
1629 Hyde Park-blvd., 1st, 2 baths, living and dining rooms in front, elec. refrig., high grade building $175
5515 Hyde Park, 1st, large sun par., 2 baths, choice location $180
5466 Hyde Park, 2 baths, sun parlor, apartment entirely refinished $150
5649 Blackstone, 2 baths, elec. refrig. $140
1628 Hyde Park, 2 baths $155
5447 Cornell, 1st, 6 rms., 2 baths $125
5750 Oakwood-blvd., living and dining rooms, sun front; desirable $135
1411 E. 65th-pl., open porch, modern, near L station $80
1036 E. 46th-st., 3d, nr. Greenwood, attractive apt. at only $60
6243 Kenwood, near L station $65
6238 E. Garfield, close to L station $80
5 ROOMS.
5466 Cornell, 1st, sun parlor, open fireplace, canvased walls, very attractive high grade new bldg. $150
4319 S. Marquette-pl., outside light, choice location, nr. I. C., L and bus $72.50
5440 Cornell, 2d, facing park $60
824 E. 58th-st., 1st, cor. Maryland, sun par., nr. U. of C. Medical school $55
732 Oakwood, 2d, nr. Drexel, living and dining rooms together $75
4509 Woodlawn, 2d, 2 baths, living and dining rooms in front, very attrac. $90
4 ROOMS.
5421 Woodlawn, in-a-door bed, refrig., attra., new bldg., latest features $85
4507 Woodlawn, 2d, front apt., tile bath, fine residential location $65
816 E. 56th-st., 1st, in-a-door bed, sun par., nr. U. of C. Medical school $75
734 Oakwood-blvd., nr. Drexel $60
723 W. 59th-st., stove heat $37.50
6600 Kenwood-av., 1st, corner $75
5452 Calumet-av., 2d, facing park $60
910 E. 57th-st., 3d, nr. U. of C. $55
2-3 ROOMS.
5415 Woodlawn, in-a-door bed, bedroom, refr. free, modern new bldg. $75
5210 Cornell-av, sun par., front apt., in-a-door bed, choice $75
4507 Woodlawn-av., 3 rooms $65
5312 Kenwood-av., 1st, front apts., large dressing, closet-in-a-door $60
5423 Woodlawn-av., in-a-door bed, refrig., light and attractive $65

J. L. HESS
Mid. 0050. 2257 E. 71st-st.
7 ROOMS.
6728 Oglesby, [1], 3 baths, gar. $265
6 ROOMS, 2 BATHS.
7111 Luella, 2d gar., refrig. $250
6630-2 Paxton, excel. apts. $150-160
6930 Oglesby, 1st, gar., refrig. $200
6756 Oglesby, 3d, refrig. $190
2322 E. 70th-pl., 3d, 2 baths $125
7347 Yates, 2d and 3d, refrig $115
7806 Bennett, 2d, gar. $150
5 ROOMS.
2452 E. 72d, 3d, refrig $125
7212 Yates, 3d, in-a-door $100
7314 Coles [3] $90
7108 E. 70th-st., 2 fl. pch. s. p. $90
7036 Merrill, 2d, pch. 3d $85
2334 E. 68th-st., 2d, refrig. $130
7827 Yates, 3d $80
7010 Merrill, 1st $85
2361 E. 70th-st., 2d $95
7258 Coles, 1st, 2 baths $110
7014 Oglesby, 2d $100
2472 E. 74th, 2d $80
7010 Chappel, 3d, refrig $100
2334 E. 70th-pl., 3d $95
4 ROOMS.
6948 Oglesby, 3d, refrig $100
2326 E. 68th, 3d, very desirable $100
7003 Oglesby, 1st $90
7234 Coles, 2d, refrig, 2 bedrms. $85
6816 Oglesby, 3d, refrig. $75
2235 E. 70th, 2d $75
7006 Crandon, 3d $75
6949-59 Paxton, 1 C. transp. $75
7234 Coles, 3d, refrig. ..... $80-$90
6930-32 Crandon, refrig. $75
2343 E. 72d, 3d $67.50
1426-40 E. 67th-pl., I. C. tr. ..... $65-$75
3 ROOMS.
2322 E. 70th-pl., basement apt. $40
6949 Paxton, 2d and 3d $75
2 RM. KITCHENETTE APTS.
7342 Kingston, 1st and 2d $50
6949-59 Paxton ..... $50 to $55
1 RM. KITCHENETTE APTS.
7104 Crandon, Pull K. $45 to $47.50
7046 Crandon ..... $40 to $50
7047 Crandon $35

HOWARD & ORR CO.
SELECT YOUR APTS. NOW.
82 W. Washington-st. 1458 E. 53d-st.
352 E. 47th-st. 810 E. 82d-st.
Call for our selected list.
Open Tues., Thurs. Eve. and Sunday.
HYDE PARK—I. C. TRANS.
1-2-3 rms., 5301 Kimbark; reas. rent
3-4 rms., 5229-35 Woodlawn; lge., lt. rms., new bldg., sun par.; in-a-door bed; low rent.
4 rms., 5543-55 Ingleside; lge., lt. rooms; in-a-door; very choice; low rent; like new.
4-5 rms., 5300-06 Woodlawn; s. p. $65-85.
5 rms., 1110 E. 53d-st., lge., lt. rms.; s. p.
1 bath, modern; reas. rent.
6 rms., 5470 Blackstone, large, light, modern, $80-$85.
6 rms., 1213 E. 53d-st., sun parlor, fireplace, 2 baths; reas. rent.
8 rm. house, 5406 Drexel-av., large, light, modern; garage; $95.
CONVENIENT TO L. R. R.
2-4-5 rooms, 4523-31 Drexel-blvd.; beautiful fully furn. or unfurnished; reas. rents.
4-5 rms., 5040 Cottage Grove, lge., lt. rms., mod., steam; nr. park; $47.50-$50.

4 ROOMS, HYDE PARK
Electric Refrigeration.
5450-56 CORNELL-AV.
HIGH GRADE BLDG.; NR. I. C. STATION; FINEST LOCATION IN HYDE PARK. BEAUTIFUL LAKE AND PARK VIEWS. DECORATED SHOWERS. IN-A-DOR BEDS. CLOTHES DRIERS, ETC. CLOSE TO THE LAKE, BEACH, PARK, GOLF LINKS AND TENNIS COURTS.
Frank H. Lang & Son
1516 E. 67th-st. Mid. 6000.

NEW BUILDING.
5827-35 Dorchester-av.
5 and 6 room apts.
Most modern in Hyde Park.
Agent on premises.
SIDER REALTY CO.,
1310 E. 47th-st. Drexel 6969.

4 RMS., $65.
6820 PERRY-AV.
Roll-a-way beds, side lights, mirror doors, kitchen cabinets, large, well arranged rooms.
McKEY & POAGUE,
7904 Cottage Grove. Triangle 5080.

8 ROOMS—3 BATHS,
6927 OGLESBY-AV.
2 blocks from South Shore Country Club; sun parlor, electric refrigeration, heated garage; detached 3 apt. bldg., 3d floor; immediate possession or Oct. 1st. $275. Call Midway 2276.

4 and 5 Room Apts.
With in-a-door beds.
Northeast corner 76th
and Eberhart-av. Agent on prem.
SIDER REALTY CO.!
1310 E. 47th-st. Drexel 6969.

DEL RAY MANOR
4639-49 LAKE PARK-AV.
Large 2 room unfurn. kitchenette apts. overlooking the lake; ¼ blk. to I. C. express, surf. line; reas. rent. See H. A. ZISOOK, 4655 Lake Park-av.

3 Rooms, $62.50
7948 Evans-av.
Bedroom and in-a-dor bed.
Short walk to I. C. and surface lines.

47-57 E. MARQUETTE-RD.
4 LARGE, BRIGHT,
WELL VENTILATED RMS.
18 min. to loop—bus, suburban surface.
"HARPER TERRACE."
5464-76 Harper-av.
2-3-4 rms.: $60-$85.
in-a-door beds, etc.
Blocks to L sta.

4 ROOMS, 7256 MERRILL.
Sun par., enel. pch., newly dec. All outside rms. TAKEN 6948 Stony Isl. Fair. 8200.

5 Rms., Sun Par., Enc. Pch.
Very high class, large rooms. Will clean to suit; 1st and 3d; rent low. 1451 E. 69th-pl. TAKEN 6948 Stony Isl. Fairfax 8200.

RENT—SPECIAL SUBLEASE, 2½ MOS. conceivable; gen. living room, 2 bedrms., 3 rm. din. apt.; mod. conveniences; in-a-door; 6 windows; ex. loc.; nr. I. C. Reg. 4324.

TO RENT—4220 S. MICH.-AV., MOD. 4 AND 5 rm. apts. Cheap rent for civil service tenants. A. E. REALTY, 4247 Michigan.

TO RENT—SO. SHORE, 1709 E. 72D-ST., 4 rms.; sun parlor; steel porch; elec. refrig.; adults; nr. L. C. $75. Ph. Aur. 1411.

TO RENT—716 E. 51ST-ST. FOR COLORED. Facing Washington Pk. 5 beau. rms.; fine trans. See janitor or call Oakland 3140.

TO RENT — 6 RMS., STM. HEAT, AUTOM. hot water; $60 and free gas. 7104 Ingleside-av.

TO RENT—SUBLET FURN OR UNFUR. 4 lg. rms. exc. loc. reas. 1717 E. 67th-st. 1B.

TO RENT—APARTMENTS.
SOUTH.

JACKSON PARK
OFFICE.
18 MINUTES TO LOOP
CARROLL SCHENDORF & BOENICKE
2104 E. 71ST-ST. FAIRFAX 6410.
Get the "Renting Guide."

6 ROOMS
6724 Paxton-av., 2 sun rms.; elec. refrig. $155
5 ROOMS.
6951 Oglesby-av.; choice apts.; refrig. and gas furn. $100
6940 Merrill-av.; front apt., sun par. $95
6708 Merrill-av.; lge. rms.; nr. Jackson Park $80
4 ROOMS.
2358 E. 70th-st.; 2 bedrms.; gas and ice furn. $85
7108 Merrill-av.; sun parlor; gas fur. $75
7123 Euclid-av.; front apt.; in-a-dor bed $75
2140 E. 69th-st., roll-a-way bed; shower $70
6704 Merrill-av.; lge. rms.; nr. Jack. Park $65
6953 Merrill-av.; reg. bedrm.; in-a-dor bed $65
3 ROOMS.
2352 E. 70th-st.; reg. bedrm.; door bed; elec. refrig. $75
2354 E. 70th-st.; door bed; gas and ice furn. $65
6708 Merrill-av.; dinette; reg. bedrm.; door bed $60
7114 Merrill-av.; lge. rms.; dinette; reg. bedrm.; free gas $60
6732 Chappel-av.; dinette; lge. closet space $60
7119 Euclid-av.; reg. bedrm.; in-a-dor bed $60
2 ROOMS.
6949 Oglesby-av.; lge. rms.; gas and ice furn. $60
2110 E. 67th-st., lge. rms.; dinette; gas and light furn. $55
2109 E. 67th-st.; dinette; nr. Jack. Park $50
7110 Merrill-av.; choice apt.; gas furn. $50
6732 Chappel-av.; dinette; nr. Jack. Park $50
1 ROOM.
6726 Chappel-av.; lge. rm.; nr. Jackson Park $40
OFFICE OPEN EVENINGS AND SUNDAYS.

SOUTH SHORE
OFFICE.
22 MINUTES TO LOOP.
CARROLL SCHENDORF & BOENICKE
2624 E. 75TH-ST. SO. SHORE 1660.
Get the "Renting Guide."

7 RMS., 2 BATHS, $175.
7214 S. SHORE-DR., 3D. OVERlooking lake. Spacious bright rms.; sun parlor and glazed sl'pr. pch.; elec. refrig. Ample closet space. Poss. now.

6 RMS., 2 BATHS, $150.
7438 S. SHORE-DR., 3D; LIVING rm. and dining rm. front of apt.; ample closet space; elec. refrig.; overlooking lake; I. C. sta., bus, and surface lines nearby; poss. now.

5 ROOMS, $90.
7606 S. SHORE-DR.; 2D; FREE refrig. and gas; large light rms.; close to lake.; 2 blks. I. C. sta.; bus at door; poss. now.

4 ROOMS, $75.
7744 S. SHORE-DR.; 1ST AND 3rd; overlooking lake; in-a-dor beds; spacious, cheerful rms.; elec. refrig.; 2 short blks. to I. C. sta.; bus at door; poss. now.

3 ROOMS, $67.50-$75.
7722-32 JEFFERY-AV.; NEW bldg.; free refrig.; bedrms. and in-a-dor bed; shower baths; canvased walls; arched doorways; radio outlets; crystal chandeliers; kitchen maid cabinets. Agent on premises.

2 ROOMS, $55.
2540 E. 76TH-ST.; 1ST; FRONT apt.; 2 in-a-dor beds; ample closet space; 2 blks. to I. C. sta.; poss. now.
Office open Sunday and evenings.
ANY TIME IS RENTING TIME.
WE WRITE YEARLY LEASES EXPIRING ANY MONTH.

Chatham Bargains
3-4 ROOMS, $60-$65.
8016-18 EVANS-AV.
Large Newly decorated Apts. in practically new Bldg.
4-5 ROOMS, $75-$85.
8244-46 VERNON-AV.
Beautiful new Apts. with elec refrig. glazed porches, and all modern conveniences.
4-5 ROOMS, $70-$90.
500-510 E. 80TH-ST.
8227-29 EBERHART-AV.
Canvas walls, tile bath, etc.
Immediate or Oct. 1 Possession.
AGENT ON EVERY BLDG.
GLATT & MOLNER
2612 S. Michigan-av. Cal. 3600.

WOODLAWN'S FINEST
1, 2, AND 3 ROOM
HIGH GRADE APTS.
Furnished or Unfurnished.
Fireproof—8 Stories
Near Midway. I. C., bus, L and surface trans. Manager on premises. Fairfax 2319.
6104-08 Woodlawn-av.

5120 HARPER-AV.
FINEST 2 AND 3 RM. APTS.
4 and 5 room efficiency. Gas, electricity and refrig. free. Elevator; 1 blk. I. C., surface, lake.
Most Reasonable Rent.
SEE JANITOR ON PREMISES.
OR CALL
Paul A. Hazard & Co.
5324 Lake Park. Dor. 7800.

4 ROOM APARTMENTS.
5218-28 WOODLAWN.
Without a doubt the lowest rental in Hyde Park.
AGENT ON PREMISES.
GLATT & MOLNER,
2612 S. Michigan-av. Cal. 3600.
Low Rentals—$42.50 to $45.
You can secure a beaut. 2 rm. kit. apt., outside icing, hot water, elevator serv.; best trans., L, bus, surf.; at front door; choicest neighb. in Woodlawn. 3 blks. from Chicago's greatest amusement and shopping center; 2 blks. Wash. Pk.; a congenial place to live. C. EDWARD, 6246 SOUTH PARK-AV.

7200 SO. SHORE-DR.
2-3-4 room. furn. or unfurn.; elec. refrig. if desired; good loc. on real South Shore drive, east of I. C. R. R. near lake Jackson Park and club; trans. I. C. bus, surf.; best maintained bldg. in South Shore. Reasonable rentals. Agent on premises.

2 Rooms, $55 and Up
Free gas, electric refrigeration.
Tile baths; Cal. stucco walls.
Large closets.
8010-12 Cottage Grove-av.

6819-23 PRAIRIE-AV.
New bldg., Park Manor; 4 large rms., elec. ref.; roll-a-way beds; nr. N. Y. C. bus, surf. lines and L. Ready Aug. 15th; concession.
ON PREMISES TODAY.

TO RENT—BEAUTIFUL APTS. OVERLOOKing Lake Michigan; 7 rms., 2 baths, large front and rear porches; beautifully finished; elec. refrig.; 3 trans. lines; rent $105. O. SPINKLER, Oakland 3000, 3974-76 Lake Pk.

TO RENT—7738 MERRILL-AV., 2D APT., 5 large, outside rooms; glassed sleep. porch; garage available. Saginaw 3054.

TO RENT—3 ROOM FLAT, STEAM HEAT; hot water; sleeping porch. 7134 Lafayette-av. 2d floor.

TO RENT—BEAUT. 6 RM. 1ST APT. WITH or without garage; dec. to suit. 7621 Phillips-av. South Shore 8502.

TO RENT—4 RM. MOD. APT.; EXCEPT des.; 2 blks. I. C. sta. 920 E. 81st-st. Vine. 1775.

TO RENT—1536 E. 69TH, APT. 306, ELEgantly furn. 2 rm. apt.; large kitch.; elec. ref.; radio, gas, etc.; $75 mo. Dor. 5040.

TO RENT—LGE. SUNNY RMS., SUN porch, imm. poss. 159 W. 72d-st., nr. R. I.

TO RENT—FLATS; MODERN; 3 RMS. $35; 4 rms., $45. See janitor, 948 E. 35th-st.

TO RENT—4 RMS., NEW BLDG.; RENT reas. See owner, 1st apt., 7057 Lowe-av.

TO RENT—APARTMENTS.
SOUTH.

Every New Building OF GLATT & MOLNER
HAS
1. COLORED TILE BATHS, SHOWERS.
2. FREE ELECTRICAL REFRIGERATION.
3. CANVASED WALLS, TIFFANIZED.
4. ARCHED DOORWAYS.
5. MECHANICAL VENTILATION.
6. IDEAL TRANSPORTATION.

2-3-4 ROOMS.
66th-pl. and Dorchester
¼ BLK. TO I. C.
3-4-5 ROOMS.
8106-14 Ellis-av.
CALIFORNIA STUCCOED.
4 ROOMS.
8212-20 Drexel-av.
BEST IN AVALON.
3-4-5 ROOMS.
S. E. Cor. 80th-Dobson
Large rooms. Attractive Rental. 100% Modern.
5 ROOMS, 2 BATHS.
6946-48 Paxton-av.
Near South Shore C. Club. Park. I. C.
2-3 ROOMS.
6940 Clyde-av.
FLOORS CARPETED SOLID.
LOWEST RENTALS.
Immediate or Oct. 1 Poss.
AGENT ON PREMISES
TILL 8:30 P. M.
GLATT & MOLNER
2612 S. MICHIGAN-AV. CALUMET 3600.

REASONABLE RENTS!
1 ROOM, $35.
1457 E. 67TH-ST.
Large, light rm.; free gas; ½ blk. to I. C. station. 1 blk. to Jackson park.
2 ROOMS, $50.
6704 BLACKSTONE-AV.
Large, light rms., mod. fireproof bldg., 1 blk. to I. C. station and Jackson park. Best value in district.
3 ROOMS, $57.50.
1435-45 E. 67TH-ST.
High grade bldg., 2 blks. from Jackson park, 1 blk. to I. C., surface, and bus. Best value in district. Only a few left.
4 ROOMS, $70.
7000 MERRILL-AV.
Modern corner bldg. Best part of South Shore. Large, light rooms. Sun parlors. Near I. C. station.
4 ROOMS, $70.
1415-19 E. 69TH-ST.
Modern bldg., all large, light, outside rms. In-a-dor beds; will dec. to suit tenants; convenient to I. C. sta.; very reasonable rents.
4 ROOMS, $85.
N. E. COR. CRANDON-AV. AND 70TH.
Modern corner bldg.; choicest location in So. Shore; large, light rms.; sun parlor. Near I. C. station.
4 ROOMS, $50.
5 ROOMS, $62.50.
6800 ST. LAWRENCE-AV.
Large, light, outside rooms in modern corner bldgs.; 5 rms. have sun parlors. Best value on South Side.
4 ROOMS, $60.
7801-03 RIDGELAND-AV.
Extra large, light, outside rms.; mod. cor. bldg., in-a-dor beds; will dec. to suit. Best value in district. Agent on premises.
Phone or call for our complete list.
Frank H. Lang & Son
1516 E. 67th-st. Mid. 6000.

4830 DREXEL-BL.
FORMER CHAUNCEY BLAIR ESTATE. ADJOINING BEAU. MORRIS ESTATE.
Best Rental Value in Chicago.
MOST BEAUTIFUL BUILDING IN HYDE PARK.
ARTISTICALLY LANDSCAPED PARKWAYS AND COURTS. LARGE POOLS. FOUNTAINS, ETC.
ULTRA HIGH GRADE APTS. HAVING EVERY CONVENIENCE. TILE BATHROOMS, SHOWER BATHS, ENTIRELY DIFFERENT DECORATIONS, SOLID BRONZE AND CRYSTAL LIGHTING FIXTURES. DECORATED STOVES AND REFRIGERATORS.
WE ARE OFFERING THESE APTS. AT A MOST REASONABLE RENTAL.
2 RMS. AND KIT. ..... $ 65
3 RMS. AND KIT. ..... $ 75
4 LARGE ROOMS. ..... $ 85
5 BEAUTIFUL ROOMS. ..$135
5 ROOMS, 2 BATHS. $160
ELECTRIC REFRIGERATION FURNISHED FREE.
A Personal Inspection Invited
AGT. ON PREMISES DAILY TILL 9 P. M.

Your Apt. Selection Can Be Satisfied
by calling at our office or telephoning for locations which are nr. I. C., lake, and pk. at reas. rentals.
CHARLES RINGER CO.
79th and Exchange-av.
SOUTH SHORE 0444.

MORE THAN ¾ SOLD
to families you would be please to have as neighbors. Highly restricted.
THE CRANSTON.
100% CO-OPERATIVE.
Is our 8th successful building operated on 100% co-operative ownership plan. Fireproof elevator building with all modern conveniences, 5 and 6 rooms, 2 and 3 baths. Garage on premises with attendant, if desired. You will be pleased with our bldg. and all details pertaining thereto. Investigate at your earliest convenience.
JOHNSTON BROS.,
Builders and Owners.
6939 Crandon-av. Dorchester 3824.
OPEN UNTIL 9 P. M.

4625 DREXEL-BLVD.
New Bldg.—Elevator Service.
Large 2 and 3 Rm. Kit. Apts.
Free Gas and Refrigeration.
ONLY $50.00 TO $67.50
AGENT ON PREM. DAILY TILL 10 P. M.

2622-26 E. 77TH-ST.
CORNER 77TH AND SAGINAW-AV.
4 AND 5 ROOM APTS.
PRIVATE SLPG. PCH., ELECT. REFRIG. INCINERATOR TILE BATH, SHOWER, ROLLAWAY BED; REAS. RENTALS.
AGENT ON PREMISES.
CHARLES RINGER CO.

1-2-3 Rooms, $50 Up.
5317 KIMBARK-AV.
Nr. U. of C. bus, I. C., surf. lines; in-a-dor, shower, beaut. decor.; furn. or unfurn.
HOWARD & ORR CO.,
1458 E. 53d-st. Hyde Park 0126.

VERY ATTRACTIVE
2-3-4 ROOM APTS. NEW BUILDING. 7110-28 East End-av. Bedrooms and in-a-dor beds, shower baths, canvased and paneled walls, electric refrigeration; rent very reasonable. Agent at bldg. daily, inc. Sun.

4 ROOMS.
Sun parlor, canvas walls, new stove, new fixtures, fireplace. A real value. See agent on premises. 7122-36 Kingsley-av.

TO RENT—4 ROOMS AND BATH, ENGLISH bsmt., Mod. Plk., nr. Dorchester. Best loc. in Hyde Pk. Poss. Oct. 1. Rent $80.
MARK LEVY & BROTHER,
140 S. Dearborn-st. Randolph 3683

TO RENT—4 RM. KITCH. APT AND 5 RM. apt.; new bldg.; just completed; st. ht.; elec. refrig.; N. E. cor. 85th and Paulina. Agt. on prem. Sun. or ph. Republic 1494.

SOUTH WEST.

TO RENT—6 LG. LT. RMS.; H. W. H.; 1ST floor; glzd. porch; immed. poss. 6746 S. Campbell-av.

TO RENT—APARTMENTS.
SOUTHWEST.

2611 W. 64TH-ST.
2d and 3d apts.; 4 rms.; newly decorated; $55-$60 monthly. See these for nice apts. Mantels, bookcases. Prospect 1872.

BEAUTIFUL COURT BLDG.
6210 S. Troy; large 3 rm. oct. apt.; gas ltr. roll bed; 4 closets; $55. Prospect 1872.
TO RENT—APT. LIGHT, HEAT, GAS, EL., to married couple, in exchange 3 hours hswk.; no cooking or laundry. 139 S. Grove-av. Oak Park. Euclid 10200.
TO RENT—MOD. 6 RMS.; TILE BATH, with shower; opposite golf course; immed. possession; Marquette golf shop, 3230 W. Marquette-rd. Hemlock 3947.
TO RENT—6337 S. CAMPBELL; 2 RM. KIT. and 5 rm. apts. Republic 3405.
TO RENT—BEAU. NEW 2-3 RM. SHOWers, elec. refr.; in-a-dor. 5600 S. Sawyer.
TO RENT—5 RM. APT.; H. W. HT.; GAR.; mod. Kearn. 4342 S. Spaulding. Laf. 0419.

NORTH.

4200 HAZEL-AV.
CORNER OF BUENA.
1-2-3-4 RM. APTS.
FREE LIGHT, GAS, REFRIGERATION, CARPETED FLOORS, ELEVATOR. CONVENIENT TO L, BUS, AND SURF. $62.50 AND UP.

4 ROOMS
702 Barry-av., sun par., door bed...$60-80
2618 Cullom-av. $65
743 Buena-av., sun par., sleep. pch. $90
5 ROOMS
1349 Grace-st. $65
4112 Broadway $70
4231 Kenmore, sun parlor $90
4161 Sheridan-rd., cor. apt. $90
718 Gordon-ter., 2 baths ..... $145-$165
6 ROOMS
3064 Broadway $55
4162 Clarendon-av., cor. apt. $90
4155 Sheridan-rd. $95
651 Buena-av., 2 baths, elec. refrig. $150
754 Buena-av., 2 baths, elec. ref. $165
643 Gordon-ter., 2 baths, elec. ref. $175
7 ROOMS.
4151 Sheridan-rd., 2 baths $140
815 Buena-av., 2 baths, elec. ref. $165
656 Buena-av., sun par. and slp. pch. $175
8 ROOMS
732 Junior-ter., 3 baths $225
BURT R. KIELY
801 BUENA-AV., CORNER CLARENDON.
OFFICE OPEN SUNDAYS.
WELLINGTON 3400.

3-4-5 ROOMS
$85 AND UP
400 DEMING-PL.
Corner Lake View-av.
Exclusive Residential District.
Overlooking Lincoln Park.
Switchboard Service.
Maid and Valet Service.
Elevator Service.
Mechanical Refrigeration.
Showers.
Incinerators.
REPRESENTATIVE ON PREMISES.
9 A. M. TO 9 P. M.
Hogan & Farwell, Inc.
664 N. Michigan-av. Whitehall 4560.
EXCLUSIVE AGENTS.

2-3 Room Apts.
With Kitchenette and In-a-dors.
4227-35 N. PAULINA-ST.
New court type bldg.; loc. in nice, quiet homelike surroundings; completely appointed throughout.
2 Rooms Rent for $52.50.
3 Rooms Rent for $62.50.
See Agent on Premises or Call
READY & CORMACK,
944 Irving Park-blvd. Lakeview 6160.

STOP!
You Have Found Your Apt.
Best Rental Value in Chgo.
1700-1720 Juneway-ter.
1733-1739 Juneway-ter.
Fine 2, 3 and 4 Rm. Apts.
$45.00 TO $57.50
New bldg.; 2 blks. north of Howard-av. "L" sta. and shopping district; 3 blks. to Sheridan-rd. and lake.
Agent on prem. or phone Rogers Pk. 1018.

Desirable Location
LOW RENTALS.
2 ROOMS ..... $45-$57.50
3 ROOMS ..... $55-$65.00
Newly decorated; some have white woodwork; close to all transportation and shopping districts.
COCHRAN & McCLUER CO.
4617 Lincoln-av. Long Beach 7890.

930-38 Oakdale, 3-4 Rms.
GAS, ELECTRIC FREE. $62.50 UP.
2876-90 N. CLARK-ST.
2-3 RM. APTS. $47 TO $53.
1121-31 FULLERTON-AV.
4-5 ROOM APTS. $50 TO $55.
Agent, 2430 Lincoln-av. Ph. Linc. 0117.

827 WAVELAND-AV.
4 and 5 Bright Rooms.
All lg. and airy with fireplace and latest appointments. Close to L, surf. and lake. Unusual rental. See agent on prem.

ARE YOU LOOKING FOR
one of the most beaut. flats in Chicago in 2 apt. bldg. on cor. lot? Round art glass living and dining rms., 6 lge. beaut. rms.; sunshine in every rm.; mod. in every way; heated gar. 2700 Carmen-av.

768 WAVELAND-AV.
5 and 6 Rms., $50 to $60.
All bright rms. with ample closet space; close to schools, L and surf., and near lake. See janitor at above address.

FREE RENT TO OCT. 1
2, 4, 5 ROOM APTS.
520-28 SURF-ST.

FREE RENT TO OCT. 1
4 AND 5 RM. APTS.
1016-18 PRATT-BLVD.

1202 GRANVILLE-AV.
1 and 2 rm. kitch. apts., $52.50 to $62.50; exceptionally large rooms; all outside light; L street car. bus trans. Agent on premises.

5 OR 6 RMS., 2 BATHS.
Overlooking lake; $125 to $150; sun parl., glazed por.; elec. refrig.; garage; concess.; ideal for children. Wm. N. Rose, 848 Ainslie-st., Edgewater 5561 or Harrison 4535.

820 BELMONT-AV.
5 and 6 Rms., $60 and $70.
Exceptionally large and bright, with best L and surf. trans. See janitor in rear.

500 MELROSE-ST.
Near yacht harbor. 6 rms., 2 baths, sun parlor, sleeping pch.; extra lge. rms., decorated ready to move into; reduced rent; $160. Concession.

3, 4 and 7 Rm. Apts., Stm. Ht.
3 rms., $45-48; 4 rms., $48-50; elec. inc.; 7 rms., $70-75; most off hall; blk. Sheridan-rd.; nr. beh. schl. 3241 Broadway. Sup. 3718.

NORTH EDGEWATER.
1 block from lake, good transportation; modern appointments; high grade 5 rooms, 2 baths. See janitor, 6309 Kenmore-av.

$65-$75-$85.
4 and 5 rm. corner apts., 912-922 Lakeside-pl., E. of Sheridan-rd., nr. Wilson and Lawrence L.; heat control stoves; poss. now.
TO RENT—2021 PINE GROVE-AV., 7 RMS., 2 baths; extra toilet; lge. lavatory; pri. rear porch; elec. refrig.; ½ block to Sheridan-rd. bus; rent $225. THEO. R. CHRISTIAN, 2662 N. Clark-st.
TO RENT—2833 BURLING; 6 R. $85
2811 Pine Grove; 5 rms. $125
802 Diversey-pkwy.; 4 rms. $65
Theo R. Christian, 2662 N. Clark. Div. 2932.
TO RENT—N. W. COR. SHERIDAN-RD. and Lunt-av. (7000 north) 4 and 6 lge. outside rms. sun prls., 2 baths; nr. lake, L, school; 1st, 2d, or 3d; ready to move in.
TO RENT—BEAU. HAWTHORNE-PL., NR. lake and Linc. Pk., my up to date 6 rms., 2 baths; bauy. walls, cor. frk. pch.; in lovely 2 flat bldg. Phone Lake View 5467.
TO RENT—745 BUCKINGHAM-PL., 2 RM. apts., reas. rent. Concession. Buck. 1000.

TO RENT—APARTMENTS.
NORTH.

180 EAST DELAWARE PLACE
½ Block East of North Michigan-Blvd. and Directly Opposite CASINO CLUB
Only a few minutes' walk to the heart of the loop, yet not sacrificing neighborhood exclusiveness for close-in location.
180 East Delaware Offers the essentials of hotel service at a cost far lower than is possible in hotels.
We Have To Rent
UNFURNISHED
3 Room Apts.
4 Room Apts.
5 Room Apts.
6 Room Apts.
We Have a Few Furnished Apartments Immediately Available.
FURNISHED
1-3 Room Apt.
1-4 Room Apt.
1-5 Room Apt.
The Rentals Are Very Attractive.
Those of our Guests who prefer an occasional meal in public will be delighted with
AU GRAND GOURMENT
Operated By the Home Delicacies Association.
180 EAST DELAWARE PLACE
UNDER THE MANAGEMENT of Samuel Cole.

200 East Delaware Place
8 Rooms, 3 Baths
ATTRACTIVE RENTALS.
MOVE NOW—READY.
RENT STARTS OCT. 1.
2 ROOMS.
530 Wellington, 23 fl. L. s.; mech. ref. $125
4956 Beacon, eleg. s. par.; mech. ref. $95
4716 Beacon, wonder view, terrace $90
5113 Glenwood, close to Uptown, pri. por. $70
2147 Lunt, bus line, block school $67.50
3-4 ROOMS.
529-41 Wellington, elegant $75
1330 Estes, mech. ref., free; at lake $65
4716 Beacon; shrubbery $62.50
5107 Glenwood, in court $62.50
5343 Winthrop, in-a-dor; remodeled $60
2309 Osgood, 2 bedrooms $57.50
RENT STARTS SEPT. 1.
6 ROOMS.
6428 N. Claremont, baseboard sockets everywhere; light in each closet; large sleep. por.; garage if desired. $80
JOHN C. BOWERS & CO.,
4642 Broadway. Longbeach 8833.

NEW BUILDINGS.
4-5-6 ROOM APTS.
Agent at each building; reas. rents; tile kitch.; col. tile baths; free mach. refrig.; linoleum floors; firepl.; recess bookcases; Crafiex or California stucco walls.
2250 FARWELL-AV.
2 flights MORSE-AV.
S. E. COR. ARTESIAN AND ARTHUR-AV.
N. W. COR. ROCKWELL AND ROSEMONT.
N. W. COR. LUNT AND CALIFORNIA-AV.
FOR OTHER APTS. SEE
Henry W. Hoffmann & Co.,
2758 Devon-av. Briar. 4000.
TO RENT—4 RMS., 1308-18 NO. SHORE-av. 1st and 2d; in-a-dor; immed. poss.; $60-$62.50.
4 rms., 6811-19 Lakewood-av., canvas walls, tile baths, shwrs., elec. rfg., rollaway; $75.
5 rms., 6811-19 Lakewood-av., 1st, 2d, 3d flrs.; canvas walls, tile baths, showers, elec. refrig.; $112.50, $120.
ROGERS PARK REALTY COMPANY,
1215 Devon-av. Rog. Park 7338.

5 ROOM APTS., $100
Beautiful apartments, overlooking park and lake; extra large rooms, facing two streets; paneled walls with tinted, book-cases, and fireplace; plenty closets; surface and L transportation; bus stops at the door. 806 Montrose-av.

426 BRIAR-PL.
A new fireproof building at the Belmont yacht harbor, Chicago's most exclusive district; 3-4-5 room apartments; rents from $75 to $200; elevator service; free gas, light, and refrigeration.

5820 KENMORE-AV.
Brand new 2-3-4-5 room apts., 8 story fireproof bldg.; carpeted floors, colored baths and kitchens; wonderful view of lake; $60-$145; gas, light, mech. refrig. free. Agent on prem., or, call Longbeach 8833.

NEW BLDGS., 5 ROOMS.
1446 Pensacola, nr. Clark and Montrose. $90
2205 Roscoe-st., nr. Robey $70
Possess. Aug. 15. Priv. bchs., Craftex walls, white wdk., arched doors. Open today.

201 E. DELAWARE.
Will sublet at lib. reduction choice 4 rms., 2 baths, kitnt. apt., 8th flr.; all outside rms. Ph. wk. days, H. A. WALKER, Wabash 0640 for terms.

S. W. Cor, Ainslie-Winthrop.
4 and 5 room apts.; perfect transp.; $50 and up. See janitor at 4880 Winthrop or call State 8884.
TO RENT—MAY SUBLEASE AT 5030 N. Winchester, lovely modern 4 rm. basement apt., S. E. exposure, conven. to all transp. Aug. concess. Immed. poss. Rent $50. Ph. Ravenswood 0329, bet. 9 a.m. and 5:30 p.m.
TO RENT—EXCEPTIONALLY LG. 6 RM. sun parlor, glazed slp. pch., 9 closets, in new

TO RENT—APARTMENTS. NORTH.

McMENEMY & MARTIN INC.

Tower Building. Phone Sup. 1130.
Specializing in Exclusive North Side Properties.

"AT THE BEND OF THE DRIVE"

Overlooking the Lake

The apts. in this new fireproof bldg. are the finest in the city; permanent light and air. Reasonably priced.

6, 7 AND 8 ROOMS, 2 AND 3 BATHS.

AGENT ON PREMISES.

3800 SHERIDAN-RD.

219 LAKE SHORE-DR.

6 room and 7 room apartment available. Agent on Premises. Superior 1139

DELAWARE-PL.—Attractive 8 rms., 3 baths; sun parlor $375
SHERIDAN-RD.—8 rms., 3 baths; elev. bldg.; fine view of park; 2-c. gar. $275
ARGYLE-ST.—8 rms., 3 baths; elevators in bldg.; garage inc. $265
WALTON-PL.—6 rms., 3 baths; southern exposure $250
SHERIDAN-RD.—6 rms., 2 baths; elec. refrig.; fine view of park $225
SUNNYSIDE-AV.—5 rms., 2 baths; liv. rm. with burning fireplace $200
BRAE-PL.—7 rms., 2 baths; det. 3 apt. bldg. $175
BELLEVUE-PL.—4 rms., 1 bath; liv. rm. with wood-burning fireplace $165
HARPER-CT.—6 rms., 2 baths; sun room; new park view $150
EDGEWATER-ST.—Attractive 4 rm. base. ment apt. ..... $ 55

N. E. COR. PINE GROVE AND SURF. 4 and 7 rm. apts.; 2 and 3 baths; $160-$200.

559 SURF-ST.

GREEN BRIER AND COMMODORE APTS. Within a prize no other fine building in the Lake View district can meet. 4-5-6-7-8 rms.; light rooms. Near lake and park. Exceptional city tenancy. Fireproof building. Elevator service—$80-$250. Bldg. Ph. L. V. 0861. Agent on premises.

CHOICE LOCATION.
HIGH GRADE MODERN APTS.
WALKING DISTANCE TO LOOP.
Low Rents.
ELECTRICITY AND GAS FREE.
N. E. Cor. Cass and Chicago.
Attendant on Premises.

Live on the Near North Side

Live south of Lincoln Park, in the neighborhood with Chicago's business leaders. Near the things you like to do. Walk to business, shopping, matinees. Improve your health: Near to best schools, playgrounds and famous churches. 10 minutes by taxi to any theatre.

We specialize in rental and co-operative apartments in this district only. Now available:

SIX ROOMS
2 master, 1 maid, dui-lex: $350

SEVEN ROOMS
2 master, 2 maid; $325 up.

EIGHT ROOMS
3 master, 2 maid; $375 up.

NINE ROOMS
4 master, 2 maid; $450 up.

ELEVEN ROOMS
4 master, 3 maid, library, duplex studio living room: $800.

FOURTEEN ROOMS
5 master, 4 maid, library, terrace, studio, liv. room; $1 000.

HUGH McLENNAN & CO.
Rental Office. Tel. Superior 3343.

TO RENT—APARTMENTS. NORTH.

HOGAN & FARWELL INC.,

664 N. Michigan-av. Whitehall 4560.

Secure our complete renting list of the best available NORTH SIDE apartment homes for rent and for sale.

Exclusive Agents.

500 Barry-av.
6 Rooms—3 Baths
With Garage.

2600 LAKE VIEW-AV.
5 to 11 Rooms

2440 LAKE VIEW-AV.
4 to 8 Rooms
With Garage.

3400 SHERIDAN-RD.
11 Rooms—5 Baths
Sublease.

14 Room Bungalow

Attractive Rentals

Representatives at Buildings.

Overlooking Edgewater Beach Hotel Grounds

5-6-7-8 ROOMS.
2 TO 4 BATHS.
GARAGE.

Model apartment on display 9 a. m. to 9 p. m. Furnished by O. W. Richardson & Co.

5510 SHERIDAN-ROAD.

An ideal location in the heart of one of the city's most desirable residential sections.

KIRKHAM-HAYES MANAGEMENT

NEW BUILDING OF 1 AND 2 RM. KITCH. APTS.,

1344 LUNT-AV.

$55 AND UP

1 BLOCK TO "L" STATION. BUS, AND LAKE. FREE GAS, LIGHT, CARPETS, AND REFRIGERATION. SEE JANITOR OR AGENT.

PHONE
ROGERS PARK 1856.

NEW 7 STORY BLDG. COR. MORSE-GREENVIEW.

1 block Morse-av. L sta.
1 rm., $57.50 up.
2 rms., $60 up.
3 rms., $90 up.
Not like the ordinary; colored tubs and bath fixtures tile baths; 2 elevators; Craftex walls; colored steel kit. cab. and sinks. Rental includes carpeted floors, gas, light and refrig. Agent on premises.
SCHOENLANK & KIRSCHNER.
1526 Pratt-blvd. Sheldrake 8820.

NEW 3-4-5 ROOMS.

1519-27 Farwell-av., west of Greenview.
ROGERS PARK'S FINEST.

Large rooms, mech. refrig., pantries, fireplaces, many closets, Craftex walls, tile baths; near Morse L. station and lake. Colored Plumbing Fixtures.

Agents on premises. Ready Oct. 1.
SCHOENLANK & KIRSCHNER.
1526 Pratt-blvd. Sheldrake 8820.

NEW BUILDING

Large 2 room apts., efficiency of 4 with bedroom. $52.50 and $55.
One room apts., roll-away beds, $47.50. All airy, daylight apts.; bus at door, surf, and L.
1219 DIVERSEY-PKWY.

Glenlake-Washtenaw.

S. W. cor.; ready Aug. 15; conc. to Oct.; lr. 4 r.; rollaways; free elect. refrig.; green tile baths; craft. walls. Agent on premises.
PRUDENTIAL REALTY CO.,
2345 Devon-av. Rogers Park 2027.

S. W. Cor. Arthur-Robey.

Lg. lt. 4 rm. apts.; in-a-door beds; built in lit. cabin.; crystal fixt., shwrs.; reas rental; imm. occup. Agt. on premises.
PRUDENTIAL REALTY CO.,
2345 Devon-av. Rogers Park 2027.

Marvelous 3½ Rm. Kit. Apts.

New bldg.; lg. liv. rm. and bedr.; gorgeous decorating and fixtures; tile baths; built-in wardrobes; free elec. refg.; exc. trans. $87.50. 1 mo. concession. 2047 Berwyn-av.

BARGAIN, 4 RMS., $65.

Beautiful apts.; ex. in-a-door; large rooms. 5525-37 N. Paulina. 1 blk. west of Clark and Ridge. Agt. on premises; poss. at once.

TWO RMS. AND KIT., $50.

One blk. Morse-av. L sta.; half blk. Sheridan; and lake; free gas; best bus in Rog. Pk. See agent, 1357-67 Greenleaf-av. 1 blk. Southport L.; 1054 George-st., 1 blk. Div. bus.

BIG YARD FOR KIDDIES.

1049 GREENLEAF, 5 large, light, modern rooms; all outside exposure; screened porches; brand new conveniences; decorate to suit; only $88. SEE TODAY.

SUBLEASE.

1444 CHASE-AV.

4 large rms.; shower; elec. refrig. Phone Rogers Pk. 8040 for appointment.

1107 NORTH SHORE-AV.

MODERN 6 AND 7 ROOMS.
Sun parlor, slp. pchs., 2 baths; 2 blocks Loyola L.; reas. rent. See agent on prem.

LARGE 2 ROOM APTS.

Beautiful rooms and kitchenette, summer pch.; newly dec.; ½ blk. Lake; park; 15 min. to loop. 3113 Webster-av. Central 7841.

FIVE ROOMS, $125.

A distinctive apt. for discriminating tenant, beaut. dec., Frigidaire, 2 baths, slp. pch. Sunny. 8008. See owner, 907 Sunnyside

2-3 RM. KITCH. APTS.

with bedroom or dressing rm.; rents $57.50, $62.50; real value, 1320-41 Estes-av. See agent on premises or phone Rte 3368.

TO RENT—LARGE ATTRAC. 5 RM. APT., 2d floor; gias. in pch.; beaut. yard; sublease, 2 mos. concess., commencing Sept. 1. 1253 Foster. Edgewater 0215.

3-4S—$60 UP; LOYOLA L.

1333 N Shore-av.; 3's have liv. rm. indoor bdrm., kit.; 4's, $70. R. P. 7100-1068.

New Uptown Kit'nette Apt.

1-2-3 Rooms; $55.50 and up. 2 mos. FREE. TO RENT—SUNNY 3 RM. KITCH. APT. $65 up. Sheridan-rd. 4646 Magnolia-av., at Wilson sta. Uptown. Phone 10228. 1415 Sherwin-av. Sheridan-rd.

TO RENT—In Lake APTS. NR. LAKE. 709 Irving Park-blvd. $125-175
TO RENT—2 R. WALLER, Lake View 6480.
TO RENT—4 LGE. ROOMS, SUN PARLOR, and up. J. B. WALLER, Lake View 6480.
TO RENT—1 ROOM APTS. $100-$105; Lge. lt. and surf.; immed. poss. 7 rms., 2 baths, sun porch; bus. L, surf.; immed. poss. Ph. Edge. 0385.
TO RENT—143 ST. JAMES-PL., AT LIN. coln Pk.; mod.; 3 rms and kit.; rea.
TO RENT—2 RMS. BASEMENT; STM.; $50. Waller, 709 Irving Pk.-blvd. L. 6480.
TO RENT—R. APT. NEW BLDG.; LIB. concess. 1240 Otto-st., 1st. Grace, 6341.
TO RENT—3 RMS. 2D. STM. HT.; NR. TR. 1421 Gregory-st. Bruce Mawr-Ghwd.
TO RENT—1325 ESTES-AV. MOD. 4-4 R. $60-$77.50; shwrs.; nr. Lake "L" bus.
TO RENT—4 R. APT. SUN PAR.; BARG. $65. Shwr.; mod. 1534 Addison. Dear.0122.

TO RENT—APARTMENTS. NORTH.

APARTMENTS OF QUALITY

Courteously Serviced

2440 Lake View-av.

8 Rooms
6 Rooms
5 Rooms
4 Rooms

South, East and West Exposure.
Perpetual View of Lake and Lincoln Park.
Large, Spacious Rooms.
Wood Burning Fireplaces.
Canvas Walls.
Cedar Closets.
Tile Baths.
Built-in Showers.
Abundant Closet Space.
Electric Refrigeration.
Incinerators.
Individual Ice Machines.
24 Hour Elevator Service.
Modern and Efficient Laundries.
Doorman Service.
Garage with Service.
REASONABLE RENTALS.

REPRESENTATIVE ON PREMISES
9 A. M. TO 9 P. M.

Hogan & Farwell, Inc.
664 N. Michigan-av. Whitehall 4560.
EXCLUSIVE AGENTS.

THE INEVITABLE

Higher Rents Are Coming.

With the steady increase in population, the World's Fair, and practically no building sites available near the lake front, you have here a unique alternative—Pay the rent asked or move back into a less desirable locality.

Don't Be Caught Again.

As you were in 1920.

Buy a Co-Operative Apt.

We have 4, 5 and 6 rm. apts. between Sheridan-rd. and Broadway in 3 story bldg. We are the only firm who have these inexpensive apts. in a walk-up bldg. in the Lincoln Park district. When these are gone, you will be compelled to pay the price of construction together with the high upkeep of the elevator bldgs. with no better arrangement of nice sized rooms and in no better location that the apts. we now offer. Compare the location, the apt., the upkeep and the price.

H. H. DECKER & CO.,
400 N. Michigan. Superior 5178.

601 DEMING-PL.

NEW BUILDING
2 TO 4 ROOMS
$65.00
and up

Rental includes light, gas, refrig., and carpeted floors. Representative on premises 9 a. m. to 8 p. m.

Cochran & McCluer Co.
40 N. Dearborn-st. Central 0930.

NEW BUILDING

SHERWIN AND ASHLAND-AVS. ROGERS PARK.

Four and five room units—some with 2 baths—such as you would expect to find only along Lake Shore dr. at $10,000 to $12,000 more than our prices.

The total monthly operating cost runs as low as $46.91 on a four rm. apt. and $57.50 on a five room apt.

You may purchase an apartment for as low as $500 down payment.

One block to Jarvis L station; 2 blocks to Sheridan-rd. and lake.

William L. Wallen & Sons,
6712 N. Clark-st. Rogers Park 6360.

TO RENT—2-3 RM. APTS. CHOICE 3's. $75. $600 Wilton, at L; 4's, from $50-$55 4 and 5 rms. 1008 Dakin, at $67.50-$87.50 4-5 rms., 1424 Wilson; stove ht.; $40-$50 6 rms., $55. Crescent-pl., stove ht. 4 rms., 1058 Leland, near Sheridan. 4-5 rms., 903 Edgecomb ..... $70-$80
3 rms., 1133 Bryn Mawr ..... $62.50-$85
4 rms., 1425 Wilson stove ht $45
2 rms., 3363 N. Clark at L; stove ht. $25
5 rms., 4904 Clark, stove heat $42.50
J. B. WALLER, LAKE VIEW 6480.

OVERLOOKING LAKE

7712 Eastlake-terr., 1st Fl.

6 large, spacious rooms; 8 room efficiency; all newly decorated; 2 baths, electric refrigeration; a strictly modern home. Immediate occupancy. Rent starts October 1st. Open for inspection. Phone Rog. Pk. 8561.

FARWELL-AV. AT LAKE.

Beautiful 5 and 6 rooms, 2 baths, 2d floor, facing lake and new Farwell Park; newly decor.; new Gen. Elec. refgn.; real fireplace; rent reas. for this location. Apply at bldg., 1125 Farwell-av., 8900 north.

LAST WORD.

ONLY 2 APTS. LEFT.

4 rms. in new corner bldg.; elec. refrig.; all large, light rms.; immed. poss. See janitor, 7305 Greenview-av., or call R. P. 8040.

FINE FOR BRIDES.

Elec. ranges, elec. refrig., painted walls, oil ht., new bldg., bedrm., liv. rm., kitchen; sun porch. See the model furnished apt., 535 Fullerton-pkwy. Ph. Diversey 3932.

BARGAIN. LOW RENTS.

2-3-4 r. apts. $47.50 up; 1 blk. Lincoln-Western-Montrose L. cars. 4350 N. Irving-av., cor. Austin. 6458 Janssen-av. 1 blk. Southport L.; 1054 George-st., 1 blk. Div. bus.

BIG YARD FOR KIDDIES.

1049 GREENLEAF, 5 large, light, modern rooms; all outside exposure; screened porches; brand new conveniences; decorate to suit; only $88. SEE TODAY.

SUBLEASE.

1444 CHASE-AV.

4 large rms.; shower; elec. refrig. Phone Rogers Pk. 8040 for appointment.

1107 NORTH SHORE-AV.

MODERN 6 AND 7 ROOMS.
Sun parlor, slp. pchs., 2 baths; 2 blocks Loyola L.; reas. rent. See agent on prem.

LARGE 2 ROOM APTS.

Beautiful rooms and kitchenette, summer pch.; newly dec.; ½ blk. Lake; park; 15 min. to loop. 3113 Webster-av. Central 7841.

FIVE ROOMS, $125.

A distinctive apt. for discriminating tenant, beaut. dec., Frigidaire, 2 baths, slp. pch. Sunny. 8008. See owner, 907 Sunnyside

2-3 RM. KITCH. APTS.

with bedroom or dressing rm.; rents $57.50, $62.50; real value. 1320-41 Estes-av. See agent on premises or phone Rte 3368.

TO RENT—LARGE ATTRAC. 5 RM. APT., 2d floor; glzd. in pch.; beaut. yard; sublease, 2 mos. concess., commencing Sept. 1. 1253 Foster. Edgewater 0215.

3-4S—$60 UP; LOYOLA L.

1333 N Shore-av.; 3's have liv. rm. indoor bdrm., kit.; 4's, $70. R. P. 7100-1068.

New Uptown Kit'nette Apt.

1-2-3 Rooms; $55.50 and up. 2 mos. FREE. TO RENT—SUNNY 3 RM. KITCH. APTS. $65 up. Sheridan-rd. 4646 Magnolia-av., at Wilson sta. Uptown. Phone 10228. 1415 Sherwin-av. Sheridan-rd.

TO RENT—In Lake APTS. NR. LAKE. 709 Irving Park-blvd. $125-175
TO RENT—2 R. WALLER, Lake View 6480.
TO RENT—4 LGE. ROOMS, SUN PARLOR, and up. J. B. WALLER, Lake View 6480.
TO RENT—1 ROOM APTS. $100-$105; Lge. lt. and surf.; immed. poss. 7 rms., 2 baths, sun porch; bus. L, surf.; immed. poss. Ph. Edge. 0385.
TO RENT—143 ST. JAMES-PL., AT LIN. coln Pk.; mod.; 3 rms and kit.; rea.
TO RENT—2 RMS. BASEMENT; STM.; $50. Waller, 709 Irving Pk.-blvd. L. 6480.
TO RENT—R. APT. NEW BLDG.; LIB. concess. 1240 Otto-st., 1st. Grace, 6341.
TO RENT—3 RMS. 2D. STM. HT.; NR. TR. 1421 Gregory-st. Bruce Mawr-Ghwd.
TO RENT—1325 ESTES-AV. MOD. 4-4 R. $60-$77.50; shwrs.; nr. Lake "L" bus.
TO RENT—4 R. APT. SUN PAR.; BARG. $65. Shwr.; mod. 1534 Addison. Dear.0122.

TO RENT—APARTMENTS. NORTH.

BAIRD & WARNER

646 N. Michigan-av. Superior 1855.

OFFERS 100% CO-OPERATIVE APARTMENT HOMES.

3240 SHERIDAN ROAD

6 TO 12 ROOMS.
Overlooking Yacht Harbor.
Occupancy October 1st.
You are cordially invited to visit furnished apartment.

1448 LAKE SHORE DR.

7 ROOMS—3 BATHS, $19,200.
8 ROOMS—5 BATHS, $27,600.
Very successful. Only a few apartments left. Without a doubt the best buy in dist.

1120 LAKE SHORE DR.

Top Floor With Terrace.
7 Rooms—3 Baths.
ALSO FOR RESALE:
5 Rooms—2 Baths.
6 Rooms—3 Baths.
7 Room Duplex.

Representative on Buildings or call Office for Appointm't.

3500 SHERIDAN

On the Sun. Cor. of Cornelia.
6 ROOMS, 3 BATHS.
7 ROOMS, 3 BATHS.
8 ROOMS, 3 BATHS.
Your inspection will satisfy you as to the attractive rental and restricted tenancy.

AGENT ON PREMISES.

3100 Sheridan Road
THE BARRY APTS.

5 rms., 6 rms., 7 rms., 8 rms.
TO RENT
Immediate Poss. Buck. 4041:

THIS LOCATION
999 LAKE SHORE-DR.
is and always will be the
BEST IN THE CITY.

We have two 11 room, 5 bath CO-OPERATIVE APTS.

for sale in this bldg. which was erected when architects concentrated on BEAUTY and QUALITY, rather than cheapness and quantity. As an example of the high type of construction, it cost us $12 to replace one engraved bronze doorknob. The ceilings are exceptionally high, the plaster fine and overlook the lake. The library and living rm. are beautifully panelled in solid mahogany. Inspect this bldg. thoroughly and you will see the satisfaction of the co-operative owners, reflected in the way they maintain their property. This is really an opportunity to get the best at a very low price. Only 2 apts. left. 2-A and 5-A.

H. H. DECKER & CO.,
400 N. Michigan-av. Superior 5178.

BARGAIN

3-4-5 ROOM APTS.

SHERIDAN-RD. BLK. TO LAKE

Positively lowest priced high grade apts. All large, light, airy rooms; exquisite hall; numerous closets, in-a-door bed, shower, every modern convenience, excellent transp. Sheridan-rd. exc. fireplg. Janitor will show, or call Central 0610.

NEW—LOW PRICES.

1800 JUNEWAY-TERR.
CORNER HASKINS-ST.

3 ROOMS, SOME WITH PRI. POR. $50 UP
4 ROOMS, 2 PORCHS $55
4 ROOMS, INCLUD. 2 BEDRMS., ALSO PRIVATE PORCH $70
5 RMS., SUN PARLOR, ENCLOSED HEATED PORCH $85
Newly decor. near Howard L. bus and lake. MATTESON & REAL ESTATE CO.
Rogers Park 8515 N. View 4040.

NEW—6 ROOMS—2 BATHS.

Western-Devon district. 6226 N. Mozart-st.; also 2709 Greenleaf-av., at Indian Boundary park; tile walls in bath and kitchen; very large rooms with master bedroom; Craftex walls, antique decorating; free Frigidaire; linoleum floor in kitchen, with large pantry and kitchen cabinet; must be seen to be appreciated. Agent, Bruce Mawr-Ghwd. owner, Juniper 1048, or Sheldrake 8211.

NEVER BEFORE.
3 LARGE ROOMS.
NEW—$50—PRICE.

677 Wrightwood-av.
Agent on premises always.
DE FOREST A MATTESON & CO.
Lake View 4040. 2847 N. Clark.

3449 ELAINE-PL.

New large 2 and 3 room apts., between Broadway and Halsted, at Cornelia; Lincoln park, bus, surf, L; large closets, wardrobes, tile baths, showers, elevators; rent $60 up; inc. gas, light, ice. Lake View 0622.

4 ROOM APTS., $70

EXTRA ROLL-AWAY BED.

Modern apartment; very attractive; canvased walls; ivory finish; plenty closets; fine residential neighborhood; 1 block to Loyola L. station. 6514-22 Glenwood-av.

2330 Lincoln Pk. West.

2 and 3 rms., furn. or unfurn., $65 and up; new fireproof bldg. overlooking Lincoln Park. Agent on premises always. Diversey 10327. Lake View 4041.

4 LARGE ROOMS.

Refrigeration free; rollaway bed for extra bedroom; building overlooking golf course; $65-$70 per month.

2410 GRACE-ST.

CONCESSION OCT. 1ST.

High grade 6-7 rm. 2 bths., elec. ref. 3936 Pine Grove-av. 620 Waveland. nr. drive. Wellington 6782.

New 6 Room, 2 Baths.

Now $125, worth $200; electric, ice, oil heat, break. nook, tex. walls, cedar closets; all large rooms. 5444 N. Campbell.

2216 THOME, AT LEAVITT.

Nr. new school. 3-4 rm. apts.; $60 and up. Rogers Park 7494 or 9634.

2 AND 4 RM. APTS.

Immed. poss.; 1 blk. L, 2 blks. to lake; $60 and $75. Apply 1436 Jarvis-av.

2 Rms. and Kitchenette Apts.

5926 N. Paulina, near Ridge; new bldg.; $47.50 up. Janitor at 5934 or Divers. 9500.

5 Rms., Bungalow Effect.

A distinctive apt., out of the ordinary rub. Lg. rms., $95. Ravenswd.; sd. tr. Rav. 7776.

TO RENT—2120 ARTHUR-AV., N. E. COR. St. Anthony-st. 4 and 5 rms. mech. refrig. Mod. bldg.; overlooking golf course. Central 2411 or Agent on premises.

544 SURF-ST.

2-3-4 rm. unfurn. apts.; lowest rental; high class bldg. See Mr. Nelson, 1st apt.

TO RENT—3-4-5 RM. APTS., $42-$60 up; con-st., large, beaut. apts.; light, airy; $62.50 up; conc.; all trans. Juniper 5142.

TO RENT—6 ROOMS; STOVE HT.; BATH; elect.; gar.; rea. porch; good transportation; $42.50. 1342 George-st., 2d.

TO RENT—4 RM. APT. OVERLOOKING lake; 1400 Lake Shore-dr.; available Nov. 1 service; $137.50 per month. 4-5 RM. APTS. NR. L and 3 surface lines. See MR. MICKS, 4723 N. Leavitt-st.

TO RENT—4 AND 6 RM. APTS.; LG. RMS. lowest rental in dist. See MR. BAUER, 448 Deming-pl. 1st apt.

TO RENT—N-3 LAKESIDE-PL., 3D. 6 LG. lt. rms., 9 closets; refrig. serv. rear pch.; by lake; conces. $95. Ravens. 3544.

TO RENT—SUBL., 5 RM. SUN P.; ST. HT.; to May; $75 mo.; gar. opt. Sunny. 7479.

TO RENT—$40-$50. KIT. APTS. 1, 2, 3 rs.; nr. surf., bus. Addison L. 815 Cornelia;

TO RENT—APARTMENTS. NORTH.

BAIRD & WARNER

640 N. Michigan-av. Superior 1855.

OUR COMPLETE FALL RENT LIST NOW AVAILABLE.

1366 DEARBORN PARKWAY

NORTH
6 ROOMS—3 BATHS
4 ROOMS—1 BATH
NEW BUILDING.

3638 SHERIDAN ROAD
4 AND 5 ROOMS

425 Surf-st.
1, 2, and 3 Rooms
FURNISHED OR UNFURNISHED.

521 Roscoe-st.
7 Rooms—3 Baths

500 Melrose-st.
6 Rooms—2 Baths

ON THE LAKE

840 AINSLIE-ST., beaut. 2-3-4 rm. apts., facing lake and beach; new fireproof bldg. Showers, side lights, built-in baths, rollaway beds, special decoration. $55-$90. Agent on premises. Free parking space for autos.

WINCHESTER ARMS, 1940 Wilson-av., 2 blks. s. Ravenswood bus, L and N. W. R. R. New 1-2-3-4 r. apts., $45-$60. Agent on prem.

CLARIDGE, new bldg., 4501 Malden-st., 1 block Wilson bus, 3 blks. Wilson L., 2-3 rms.; light, gas free. Beaut. lobby. Agent on prem. $50-$80. See them before you rent.

6201 GARY-PL., nr. Pine Grove and Addison-sts., 1 blk. bus, lake; 2-3-4 rms., modern; very good value, $50-$80. Agent on prem. DEAL WITH OWNER. SUPERIOR 1480.

$100 TO $250

201 E. DELAWARE

9 blks. to loop; nr. Drake hotel and lake.
3-4-5 ROOM APTS.

Unfurnished or furnished.
Free light, gas, refrigeration.
Large outside rooms.
Craftex side walls, 10 ft. beamed ceilings.
Agent on premises.
See them before you rent elsewhere.

Chicago's Finest 4 and 5 Room Apartment Homes
431 OAKDALE-AV.
JUST OFF SHERIDAN ROAD
[2900 NORTH]

Display apartment by Earl Hart Miller of the Penguin Studios. 9 a. m. to 9 p. m.

KIRKHAM-HAYES MANAGEMENT

7618 EASTLAKE-TERR.

Ideal home, 4-5 r. apts., Textone deco, extra in-a-dor. shwr., conces. Rog. Pk. 9128.

434 ROSCOE-ST.

If you demand fine living quarters in an ideal loc., a visit to our newly completed 14 story bldg. will prove interesting.

3 AND 4 ROOM APTS.

Just enough removed from Sheridan-rd. to miss the evil of its motor traffic. Complete garage service in bldg. October leases now being negotiated. Rental $150 to $200 Model apt. by Pidor Manager at bldg. or phone Buckingham 6233.

CHOICE APTS. FOR RENT.

4 ROOMS

1350 Estes-av., attrac.; nr. L. lake $65
6655 Newgard-av., free gas ..... $70-$72.50
5554 Lakewood-av.; hi grade $85
1355 Greenleaf; elec. refrig. ..... $72.50-$75

5 ROOMS

1849 Lunt-av.; corner apt. ..... $90-$100
6047 Newgard-av.; free gas $85
1729 Albion-av.; sleep. pch.; nice yard. $80

W. F. CRANLEY & CO.
6570 Sheridan-rd. Rogers Park 7100.

YOU CAN SUBLEASE

a 6 or 7 rm. apt. with 3 baths in a HIGH GRADE CO-OPERATIVE BLDG. FASHIONABLE YACHT HARBOR DIST. Light, gas, refrig. and 24 hour elevator service. Included in rental. Just W. of Sheridan. Reasonable rent if decision made now.

444 MELROSE-ST.

Call Mr. McDermott. State 0722.

7408-12 GREENVIEW-AV.

NEW BUILDING.
Con. l. r., d. r., dinette, kitchenette; free elect. refrigeration; tile fixtures, shower; in-a-dor beds. Ready Sept. 1. Agent on premises Sunday p. m.

W. T. TAGNEY CO.,
1140 Bryn Mawr. Longbeach 4650.

609 STRATFORD-PL.

5 ROOMS—2 BATHS.
6 ROOMS—3 BATHS.

New! Very Reasonable.

5 RMS., CORNER APT.

Cor. Edge. apt. 5 rms.; showers, fireplace and many built-in features; latest dec.; low rent and immed. poss. 1305 Hollywood-av.

E. A. HASTINGS & CO.
4403 Sheridan-rd. Longbeach 4633.

BEST VALUES IN CITY.

4400 N. Ashland-av. 2-3-4 large, light rms. equal to 3-4-5 rms.; bedrm., kitchenette, dinette, in-a-door, dress rm.; beautifully decorated; furnished or unfurnished; reas. rent. HOWARD & ORR CO., 1606 Montrose-av.

TO RENT—4 RM. APT., $115 AND UP; tile bath, free refrigeration and gas; private bus service to elevated; entire basement devoted to recreational purposes; golf, swimming, hand ball. Casa Bonita Apts., 7350 Ridge-av.

TO RENT — EXTRAORDINARY APT., 2D fl., 3 flat bldg., next to lake; 7 very lg. rms., 3 baths; 1 tile shr.; 2 sun pchs.; elec. ref.; compl. laundry equ. reas. rental; new dec.; inspect Sun., 10-5. Sandell, 1214 Sherwin-av.

TO RENT—7752-60 EASTLAKE-TER. 7761 SHERIDAN-RD.

At the lake and bathing beach, 2 rm. apts., with inador bed, $50 and $55; 3 rm. with inador bed, $65. See agent on premises or phone Sup. 7046.

TO RENT OR FOR SALE—CO-OP. 7 RM. de luxe, 3 bths., col. tile; 27 ft. octg. liv. rm.; 18 ft. master chambers with indiv. bths.; shower; paneled, Craftexed and canv. walls; elec. refrig., and ventilation; htd. gar.; terms to suit. 1534 Estes-av.

4 AND 5 ROOMS

Elegant apts.; sun parlors; unexcelled transportation; $55-$80 use. Inquire supt., 2348 Wilson-av.

4 MAMMOTH ROOMS.

On the beach, extra in-a-dor bed, fireplace; Italian balcy.; must rent. 900 Winona. Edge. 1334.

A REAL BARGAIN.

2 and 3 rm. kitch. apts.; in-a-dor; fireplaces, built-in-bath; 2 blk. L bus. Sheridan-rd. corner. 6528-40 Lakewood.

TWO MONTH CONCESSION.

TO RENT—New 2-3-4 rm. apts.; extra in-a-dor bed; nr. lake, bus. Howard exp.; low rent; decorate to suit. 7723 N. Paulina. Shel.2997.

New Bldg., Nr. Lk. and Loop.

Modern 1 rm. unfurnished kitnte. apts.; in-a-dor bed; elec. refrig.; $57.50 and up. Agent on premises, 1164 N. Dearborn.

1616 JONQUIL-TER.

2 and 4 r.; in-a-dor bed; reas. rent; conc. Blk. Howard L. bus at door. See janitor.

TO RENT—SUBLEASE TO MAY. BEAU. 5 rm. apt., fr. pch., all outside rms.; furniture optional. 4 MOD. ROOMS. NEXT LAKE. 3739-835 Montrose-av., 2d.

TO RENT—4 ROOM APT. WILL SUBLET at discount. Strictly modern. Apply 6300 Kenmore-av.

TO RENT—BEAU. HIGH GRADE 5 ROOM apt.; $75; all outside rms.; extra in-a-dor, 1607 Byron-st., nr. Ashland. Div. 9500.

TO RENT—5 RM. BUILT-IN SLPG. PCH.; newly decorated. 5624 N. Rockwell.

TO RENT—6 LG. RMS., FULLY NEWLY dec.; rent reas. 3241 Kenmore-av.

TO RENT—4 RM. ENGLISH BSMT. APT., mod., good trans.; $35. 1104 Oakdale-av.

TO RENT—APARTMENTS. NORTH.

Baird & Warner, Inc. Uptown Office

4543 BROADWAY. LONGBEACH 1855.
Secure Our Latest Printed Rent List.

It simplifies your search as we place at your disposal a choice list of apartments along the North Shore, in all sizes, locations, and rentals. Our personal service is given without cost to you.

1020 ARDMORE-AV., just off Sheridan-rd., nr. Lake. Immed. or Oct. 1st possession. Attractive 10 rm. apts. 4 master chambers, 2 master baths, 2 servant's rooms and bath. Handsomely furnished lobby, doorman service, elevators. Representative on premises daily.

SIX ROOM APTS.

925 MARGATE-TER., East of Sheridan-rd, nr. Lake, 6 large, light, airy rooms, master chambers, south exposure; 2 baths, tile and shower, Frigidaire refrigeration. Good transportation. 1st and 2nd spls. Immed. or Oct. 1st possession. Reasonable rentals.
745-47 JUNIOR-TER. Large, light rms., 2 baths, sun parlor. Sensible rental.
919-21 ARGYLE-ST. Large, light rms., 5, 6, 7 baths, immc. poss. Reas. rent.
4607 MALDEN-ST. Cor. Apt. Beau. rms. Elec. refrig., L transp. Immed. possession. $80.
4315 SHERIDAN-RD. Large rms. 5, 6. Immed. poss. Good transp. Reduced rents.
710 SHERIDAN-RD. Nr. Lake. Excep. large rms., 2 baths, 2 porches. Immed. poss. Reas. rent.
4723 SHERIDAN-RD. Porch—2 Baths—Nr. Lake—L. and bus transp. Reduced rents.
4880 KENMORE-AV. Cor. Apt. Large light rms., 2 baths. Immed. poss. ..$125
4328-30 VISTA-TER. 5 rms. Nr. Lake. Good transp. 2 porches. Immed. poss...$75
4301-9 GREENVIEW-AV., 3 beau. rms., large in-a-dor beds. Ideal location.....$65
930 SUNNYSIDE-AV. 1 rm. Large liv. rm. Kitchenette; nr. Lake. L. trans.....$50
915 GLENGYLE-PL. 1 Rm. Nr. Lake. Free refrig. light and gas. Gd. transp...$65
946 WINDSOR-AV. 1 rm. Nr. Sheridan-rd. L. bus transp. Immed. poss.....$45

NEW BUILDINGS.

4241-47 N. HERMITAGE-AV. 2-3-4-5 rms.
4875-81 N. PAULINA-ST. 3 and 4 rm. apts. Large, light and airy rms. Beds—Phone—China Nooks, Elect. Refrig. free. Roller Beds. Good Transp. Sensible rent. Agent on premises.

STORES.

4531-35 SHERIDAN-RD. Nr. Wilson-av. Excellent merchandizing location. Low rent.

H. O. STONE & CO.
1111 LAWRENCE-AV EDGEWATER 1700

OUR CARS ARE AT YOUR SERVICE.

4655 Hazel-av. 4 rm. cor. apt., near lake and all transp. Inquire 1st apt.

861 Lakeside-pl.; beaut. 8 rm. apt. with latest appointments. Elec. refrig. and gar. includ. Near lake and all transp. Call apt for inspect.

1942 Argyle, 2 and 3 rm. apts. Extra inador bed in 3 rm. apts. of 4 rm. efficiency. Lowest rent in this section of Sheridan-rd. All transp. Janitor will show

834 Lawrence-av., 7 rms., 2d fr., sun par. and gar. includ. Light and airy. Very reasonable.

915 Lakeside-pl. Beaut. 1st fr. 7 rm apt., 2 baths.

5109 Winthrop, 4-5 rm. apts. Extra inador in 4 rm. apt. All transp. Near lake. Janitor will show.

4440 Lawrence-av., 2-3 rm. apts. in new con., 15 to 25 mins. to loop on Elston-av. car. Jan. on prem.

3604 Sunnyside-av., 4-5 rm. apts. in co-bldg. Lowest rent in Albany Park. Janitor will show.

6232 Broadway. New bldgs. 4 rms. with extra inador bed. All outside rms. $65.

W. T. TANGNEY CO.,

1140 BRYN MAWR. LONGBCH. 4650.
1516 North Shore-av., 2 r. $55
5641 Greenview, 2 r. ..... $50 up
838 Dakin, 3 r. $55
1218 North Shore-av., 3 r. $70
5641 Greenview, 3 r. cor. $70
5535 Magnolia, 4 r. ..... $55 up
3520 Broadway, 4 r. $65
839 Dakin, 4 r. $75
6652 Ward-pl., 4 r. ..... $60-$65
1465 Winnemac, 4 r. ..... $60-$65
5500 Glenwood, 4 r. r. p. ..... $70-$75
1278 Victor-st., 4 r. $75
5709 Kenmore, 4 r. in-a-dor $75
1278 Victor-st., 4 r. $80
5607 Wayne, 5 r. cor. $77.50
1444 Hollywood-av., 5 r. $80
1458 Winnemac, 5 r. $78
5109 Kenmore, 5 r. $100
5843 Ridge, 6 r., 2 baths $115
1216 North Shore, 5 r. $100
5630 Glenwood, 6 r. $80
5540 Kenmore, 6 r., extra lav. $110
5755 Winthrop, 6 r., 2 baths $115
5758 Winthrop, 7 r., 2 baths $135
5643 Winthrop, 7 r., 2 baths $170

S. E. Cor. Barry
AND PINE GROVE-AVS.

ONE 7 RM. APT., WITH 4 CHAMBERS.
ONE 8 RM. APT., WITH 5 CHAMBERS.

All rooms sun lit, with 3 baths, sleeping porch in rear; sun room in front; vacuum cleaning system; tile floors in kits. and baths; filtered water and every modern convenience; also attractive sod

TO RENT—APARTMENTS.
NORTH.

In Beautiful Ravenswood

Surrounded by shrubs, flowers, full grown elm trees and beautiful lawns, you will find a building of the very highest type. Unusually large, light, airy rooms. Five minutes to lake and beaches and the best of trans. El., steam, bus and three surface lines. Elec. refrig., dish washers, etc.

ACTUAL COST
4 rooms, per month....$47.50
5 rooms, per month....$61.58

100% CO-OPERATIVE
$5,300 TO $7,600.
VERY SMALL DOWN PAYMENT.
BALANCE CONVENIENT TERMS.

Visit Our Model Apartment
Completely furnished by
THE FRED E. SMITH FURNITURE CO.
OFFERED BY
Reuter & Sweeney
CO-OPERATIVE HOME SPECIALISTS.
4211-23 N. Paulina-st.
Phone Graceland 8322
OFFICE IN BUILDING.
Open daily, 9 a. m. to 9 p. m.

NEW—LOW PRICES.
NO CONCESSION.
1-2 room kitchenette apts.
427 BELDEN-AV.
548 BRIAR-PL.
915 MARIANNA-AV.
656 OAKDALE-AV.
$45 AND $50.
3 rms. and la-a-dor bed.
654 OAKDALE-AV.
$62.50.
3 Rm. Apts.
915 MARIANNA-AV.
$60.
5 rooms, sun parl., with priv. porch.
3241 ROZEY-ST.
2232 BISSELL-ST.
2108 SHEFFIELD-AV.
$65—$67.50—$70.
WILL DECORATE TO SUIT.
Agent on premises always.
DE FORREST A. MATTESON & CO.,
Lake View 4040. 2847 N. Clark-st.

NORTHWEST.

CONGRESS APARTMENTS,
2121-23 N. Rockwell-st.
A FEW LEFT.
Modern 1 and 2 rm. kitch. apts.; $40-$45-$47.50.

HARDING APARTMENTS,
2712 Milwaukee-av.
Modern 2 rm. kitch. apts., $50 a mo.; 2 left.

BELMONT APARTMENTS,
1623 Belmont-av.
Modern 2 and 3 rm. kitch. apts.; reduced to $55 and $62.50 a month.
See Janitor on Premises
Or call Chicago Title and Trust Co.,
(Mr. Glass.) Central 4870.

4 RMS. AND SUN PARLOR.
ONLY $55.
All large, bright rms. with fireplace; in excellent condition, close to schools and trans. 4306 N. Springfield-av or phone Franklin 4206.

2143 HUMBOLDT-BLVD.
COR. SHAKESPEARE-AV.
6-7-8 room apts., $55 up; steam heat. Finest location on N. W. Side; immediate possession; 20 min. to loop. Janitor on premises or phone owner, Bep. 6248.

POSSESSION AT ONCE.
Beau. large 3-rm., extra rollaway bed, pr. back yard, pch. Kedvale-Cornelia; 2 rms. ($45; 3 rms. $55-$57.50; bet. $40. Pros.1872.
TO RENT—2-3-4 RM. APTS. BEAUT. LGE. light apts. airy, in best residential section of Irving Park; 15 min. to loop via N. W. R.R.; $52.50-$62.50. Free gas.4003 N. Kildare.

2-3 RM. KITCH. APTS.
With bed or dress. rm.; newly decorated. $45 up; real value. 4035-43 Melrose-st.

Concession to Sept. 1st.
Elev. lge. 2-3-4 rm. apts., new cor. bldg. Newest fea., $40 up. 5208 Belmont.

TO RENT—BEAU. 4 RM. APTS., CORNER Foster and Spaulding, lge., light rs., bookcases, buffets, firepl., exc. trans.; reas. rent. 4363 Foster. Irving 2431-2409.

Aug. Conc. 4-5 Rm., $60-$70.
New bldg.; now ready; nice location; nr. school; modern conv. 5553 N. Spaulding-av.
TO RENT—BEAUT. 6 RM. FLAT, PRIV. pch., h. w. ht.; nr. Humboldt Pk.; reas. rent; rentile. Bel. 6098. 3220 Thomas-st.
TO RENT—5 RM. FLAT, 2ND FLR., cor. Fletcher-st.; 3 rms., $45; 4 rms., $55. Mod.; stm. ht. Central 2411 or apt. on prem.
TO RENT—4 COZY LGT. RMS., GLAZED porch; furnt. pd.; firn. ht. & el. fres.; good trans.; $42.50 quiet neighb. 4442 N. Kilbourn.
TO RENT—6 RMS.; REAS.; STEAM HEAT, newly dec.; all light; 1 blk. surface. L. 1st apt. 1918 Potomac.
TO RENT — 2-3 RM. APTS.; ALL mod. conv.; furn. or unfurn.; free gas; 15 min. to Loop; reas. rent. 4007 N. Lowell-av.
TO RENT—4 RM. FLAT, KITCHEN, DINing, living rm., 2 bedrm., $25. 2305 Fullerton-av.
TO RENT—CONCESSION, MOD. 2-3 ROOM apts., free gas, wall bed, newly decorated, new bldg., shrubbery. See janitor, 4008 Melrose.
TO RENT — 4654 N. ST. LOUIS-AV 4 rms., in-a-dor, mod., $60; concess. to Oct. 1 to good tenants; 3 rms., $50. Call Irv.1157
TO RENT—3 RMS. IN GLAZED BACK PORCH apts. front porch; $45; furnace heat. 4730 N. Kedvale, 2d. Kildare 3818.
TO RENT—3 R. APT., NEWLY DEC., STM. ht., 20 min. loop. Vilim, 3233 W. 22d.
TO RENT—1-2 RMS., FURN., UNFURN. Mr. Miller, jan. 208 N. Crawford. 1st.
TO RENT—6 RM. FLAT, STEAM HEAT; reasonable; el. tran. 4220 N. Kedzie-av.
TO RENT—7 RM. FLAT, 1ST FLOOR; 1 mo. c.; $70. 3538 Flournoy. 1st. Ked. 5014.
TO RENT—4 RM. BSMT. FLAT, STM. HT. Gentile adults; $30. 3910 Van Buren.
TO RENT—NIC 6 RMS. ELEC. BATH, new, dec. 1 blk. L. bus, 423 S. Albany-av. play yard; 45 min. to city. 2 blks. from trans. Phone Glen Ellyn 702-R. or Franklin 3270.

FINEST 5 RM. 2 FLAT APT.
In North Oak Park; rent $75; heated. 644 Woodbine-av, Oak Park.
TO RENT—7 RM. FLAT; NEW; H. W. HT.; good loc.; reas. 1628 S. Ridzeland-av. Berwyn.
TO RENT—5 RMS. NICELY FURN.; GOOD trans. 1 c. surf. bus. Call Wentworth 5135.
TO RENT—WILLARD APTS. NEWLY REMODELED
2 r. kit., $50 up.; shr. bth. 6243 Cost. Ge.

TO RENT—APARTMENTS.
NORTHWEST.

BARGAIN

4 Room Apartments
Positively lowest priced high grade apts. All large, light, airy rooms; reception hall; numerous closets, la-a-dor bed, shower. Every modern convenience; near private park; personally supervised; excellent transp.
2122 N. KEDZIE BLVD.
Janitor will show, or call Central 6610.

NEW KENDALL BLDG.
VERY EXCLUSIVE APTS.
Kenneth-av. near Grace-st.
MODERN 3-4-5 RM. APTS.
$55 TO $75.
ELECTRIC REFRIGERATION, FREE GAS. This bldg. also contains space for butcher, vegetable store, barber; school supply store, milliner or tailor.
AGENT AT BUILDING.
RALPH H. BRESLER, 4319 Irving Park-bl.

2203 KIMBALL-AV.
4 AND 5 RM. APTS.
$50—$60.
See Janitor or agent on premises.
DE FORREST A. MATTESON & CO.,
2847 N. Clark-st. Lake View 4040.

NEW BUILDING
5 room apts., colored plumbing. Ultra modern. $75 per month.
4242 W. GEORGE-ST.
[2900 NORTH.] DEARBORN 0204.

3, 4 AND 5 ROOMS,
$50 TO $75.
N. W. cor. Irving Pk. blvd. and Keystone. All large, outside rms.; very desirable; exc. transp.; conc. H. AULL, 4010 Keystone.

3, 4 AND 5 ROOM APTS.,
$47.50 TO $62.50.
S. E. cor. Argyle and Kedzie-av.
All large, outside rms.; in-a-dor beds; excellent transp.; conc. P. Fritz, 3153 Argyle.
TO RENT—4023 N. KEDVALE-AV. 4 RM. and sun p. apts., $55; 5 rms., s. p., $60; 6 rms., s. p., $70. Concess.
4060 N. KEYSTONE-AV., mod., 2 lge. rms., sun. por., $42.50-$45; 3 rms. $50-$52.50; 4 rms., $65. Concess. SHEPPLEY BROS., Dear. 1416.

3 ROOMS AND BEDROOM.
3814 N. Kedzie, nr. good trans. Extra ins-ador bed; rms. lge. and light, newly decorated. $55 mo., including gas.
E. A. HASTINGS & CO.
4403 Sheridan-rd. Longbeach 4633.

FREE TO OCT. 1ST.
4 RM. APT., $50.
Modern, steam heat, outside rooms; fireplace; panel din. rm.; porches; nr. Harding Theater. Belmont 7122.

4 ROOMS, $50.
Also 5 rooms, $55; steam heat; tile bath; 1 block to L station. See owner.
RM. 210, 4804 N. KEDZIE.

NEW 2 RM. APTS.
WITH BEDROOM
Free gas; in-a-dors; and all late features. Janitor on premises, 3152 Wilson-av. Or call Burke & Lyng Arts., Key. 7760.
TO RENT—3 AND 4 ROOM APTS., NEW bldgs.; elec. refrig. and gas free; rollaway beds; corner Catalpa and Lovejoy-avs.; Miltmore nr. Milwaukee; also corner Mason and Byrn Mawr. Agent on premises. Phone Avenue 3175.

4811 HARDING-AV.
Corner Lawrence-av., beautiful new 2 and 3 rm. apts.; gas, light and elec. refrig. free; bedroom and in-a-dor beds; efficiency of 5 rms.; $30 per month up. Agent on prem.

BRAND NEW APTS.
1148 N. Harding, 3-4 rms., $32.50 up. 4029 N. Whipple, 2-4 rms., $52.50-$67.50. 3002 Ainslie, 5 rms., $75. Spec. features.

HIGH GRADE 4 RM. APT.
Lrg. lgt. rms., with slp. pch. and in-a-dor bed; bedr. 15x13; gd. tran.; reas. rent; must be seen to be appre. 3018 N. Richmond-st.
TO RENT—3 AND 4 RM. STEAM HEATED apts., corner bldg.; new; 2000 N. Oak Park-av.; rent $50 and $60. MORRIS J. DREZNER, 105 N. Clark-st. Dear. 7924.

1608 N. ARTESIAN-AV.
6 rm. apt., $37.50; light, clean; near L and surface.
TO RENT—COMFORTABLE 5 RM. FLAT, $50; furnace heat, modern; large glazed porch; garage opt.; good trans. 5440 N. Luna-av. 1st.

WEST.

5033-43 W. QUINCY-ST.
Possession now or Sept. 1; 2 and 3 rm. apts. in well lighted and ventilated court bldg.; good trans.; rollaway beds; steam ht. and all other modern conv.; reas. rents. Inq. apt. on premises or Chicago Title and Trust Co., renting dept. Central 4880.

IF YOU WANT TO OWN
a beautiful five-room apartment with latest decorations, elec. refrig., etc., on Austin-blvd. near C. & N. W. and C. & N. W. line, small investment and a mo. expense of only $55. Phone Franklin 0198 Monday a. m.

LARGEST 2 ROOM APTS.
in Austin; some of these apts. have breakfast rm. large enough for full sized bed and breakfast set; and all modern conv.; rents as low as $40. See Mr. Pauley, 26 N. Lavergne-av.

1-2-3 RM. KITCHNTS.
$50 UP. 10 MIN. TO LOOP. $50 UP.
New bldg.; finest details; ½ block W. Garfield Park; golf, tennis, 18 schools in park; L. bus, 3 surface 2 blocks. See janitor. 3856-64 WEST END-AV.

RENT FREE TO OCT. 1.
4 R. MOD. APT., NEWLY DEC. ..$57.50
4 RM. SUN PARLOR, LARGE ROOMS $60
In GARFIELD PARK. See Janitor.
3534-46 5TH-AV. AGENT. CENT. 2429.

330 N. PINE-AV.
3 rm. apts., with bedrm. and 3 closets; 1 blk. Central-av. sta., Oak Park L; reas. rent for this strictly American neighborhood. See Janitor.

To Rent—Harrison-Loomis.
Modern 3, 4, 5 and 6 rms. and bath; stm.; elec. janitor serv.; will dec.; reasonable.
CREMIN & O'CONNOR. STATE 0240.
TO RENT—4100-4101-4140-4358 WASHINGTON-BLVD.
5 ROOMS for sale by
McCARTHY BROS.
1846 Washington-blvd. Kedzie 3023.

NEW 2-3 ROOM APTS.
4852 QUINCY-ST.
Bedroom and 3 closets; prices as low as $45. See Mr. Delaney.

TO RENT—
318 N. Avers-av. 6 rms. and bath; stove ht., elec.; newly dec.; $35 mo.
CREMIN & O'CONNOR. STATE 0240.
TO RENT—BRICK LOC.; 4 RM. APT. 121 S. Sacramento-blvd., cor. Wilcox. Also 7 rms., 2305 Walnut-st.; Garfield Pk.; low rent; good transp.; modern. Bodeaux. 3015 Madison-st. for keys.

5716-26 Washington-blvd.
4-5 room apts.; new bldg.; electric refrigeration. Reasonable rents.
TO RENT—4 RM. FLAT; NAVY-OLE; HIGH GRADE 2 rm. apt. in modern bld.; in-a-dor bed, etc. Rental $50 and $55. See janitor or H. H. PITSCHKE & CO., Franklin 6848.
TO RENT—MOD. STM. HT. 4-3 R. APTS., opposite and facing Douglas Pk. S. W. cor. Douglas-blvd. and Albany-av.; low rent; choice. See janitor.
TO RENT—4 ROOM APT., BEDROOM AND in-a-dor bed; A1 bldg.; half a blk. from Washington-blvd.; convenient to all trans. 132 N. Leamington-av.

REASONABLE RENTS.
Furnished or unfurnished apts. SELLEN & JOHNSON, 4848 W. Madison.

TO RENT—2-3-4 RM. APTS.; NEW BLDG., stm. ht.; up to date. Rent reas.; good trans. 2727 W. Monroe-st. Juniper 8073.
TO RENT—LIGHT 5 RM. COR. APT.; also lt. basement, 5 rm. apt., $40. 403 S. Lockwood. Columbus 4590.
TO RENT—CLOSE IN; 12 RMS. FOR ROOMing or boarding; stm. elec. ht.; dec.; reasonable. CREMIN & O'CONNOR. STATE 0240.
TO RENT—4 RM. APT. WITH IN-A-DOR bed; Frigidair; new bldg.; also 4 rm. basemt. flat, 2335 N. Mason. Columbus 8823.
TO RENT—GROUND FL. CORNER STORE, 4 rms., sun parlor, in-a-dor bed, $80; 4 rms., $70; newly decorated. Diversey 3710.
TO RENT—110 S. CENTRAL; ATTRACTIVE 3 room 2nd flat; light & elec. ht.; nr. Madison; best part Austin; $45.
TO RENT—4-5 RM. APTS., STOVE HT., AT $30-$35, on Maypole, near Cicero-av.; will decorate; splendid trans. Bauchiph 0869.
TO RENT—SUNNIEST 2 AND 4-RM. APTS.; best loc.; opp. beaut. St. Thomas church; all trans.; reas. 3123 Washington. Col. 1078.
TO RENT—1421 S. SPAULDING; REN. HOT water ht. 4 bedrms. concession $75; gar. optional. Lawndale 2324.
TO RENT—5 RM. MOD. APT.; 4 BEDRMS.; elec. plumbing; reas. rent; concession to reap. people. 2852 Washington-blvd.
TO RENT—3 AND 4 RMS. STEAM HEAT, modern, $37.50 and $40. See MOFFATT, 3043 W. Harrison-st.
TO RENT—2 AND 3; FRIGIDAIRE; LAT. est improvements. 1149 S. Mason-av.
TO RENT—MOD. 4 RM. APT. SUNNY pchs., lt. and airy, $55. 210 N. Central Pk.
TO RENT—4 R. APT., NEWLY DEC., STM. ht.; 20 min. loop. Vilim, 3233 W. 22d.
TO RENT—1-2 RMS., FURN., UNFURN. Mr. Miller, jan. 208 N. Crawford. 1st.
TO RENT—6 RM. FLAT, STEAM HEAT; reasonable; el. tran. 4220 N. Kedzie-av.
TO RENT—7 RM. FLAT, 1ST FLOOR; 1 mo. c.; $70. 3538 Flournoy. 1st. Ked. 5014.
TO RENT—4 RM. BSMT. FLAT, STM. HT. Gentile adults; $30. 3910 Van Buren.
TO RENT—NIC 6 RMS. ELEC. BATH, new, dec. 1 blk. L. bus, 423 S. Albany-av. play yard; 45 min. to city. 2 blks. from trans. Phone Glen Ellyn 702-R. or Franklin 3270.

FINEST 5 RM. 2 FLAT APT.
In North Oak Park; rent $75; heated. 644 Woodbine-av, Oak Park.
TO RENT—7 RM. FLAT; NEW; H. W. HT.; good loc.; reas. 1628 S. Ridzeland-av. Berwyn.
TO RENT—5 RMS. NICELY FURN.; GOOD trans. 1 c. surf. bus. Call Wentworth 5135.
TO RENT—WILLARD APTS. NEWLY REMODELED
2 r. kit., $50 up.; shr. bth. 6243 Cost. Ge.

TO RENT—APARTMENTS.
WEST.

MR. TENANT

You are cordially invited to inspect our lovely apts. of 2 and 3 rooms at 447-453 N. WALLER-AV. (5700 WEST).
All especially large, light and airy. Agent on premises.
SPLENDID NEIGHBORS.
MODERATE RENTS.
UNSURPASSED TRANSPORTATION.
H. O. STONE & CO.,
6 N. CLARK-ST. FRANKLIN 5600
118 MARION-ST., Oak Pk., VILLAGE 6809

4931 QUINCY-ST.
4912 Jackson-blvd., 215 N. Kenneth-av. 1-2-3 and 4 rm. apts. Renting now for Oct. 1st. A few apts. now available; all latest features, including shower baths, ceiling plugs, etc. Rents very reas. KEMPSTON & SONS, Austin 7620. Sundays and evenings call Columbus 8021.

TO RENT—APART'S—SUBURBAN.
NORTH.

EVANSTON APTS.
722 Clark-st., 2 rms., el. ref. ..$62.50
1305 Maple-av., 2 rms. ..$80
1945 Maple-av., 3 rms. ..$40
818½ Forest-av., 4 rms., garage ..$90
1242 Emwood-av., 4 rms. ..$75
551 Elmwood-av., 4 rms. ..$65
1100 Grove-st., 4 rms., el. ref., garage $115
738 Hinman-av., 4 rms., el. ref. ..$95
730 Hinman-av., 4 rms., gas ref. ..$75
2131 Ridge-av., 4 rms., free gas an. el. ref. ..$80
1040 Asbury-av., 5 rms., garage ..$100
908 Dempster-st., 5 rms. ..$100
925 Dempster-st., 5 rms. ..$115
834 Washington-st., 5 rms. ..$115
830 Elmwood-av., 5 rms. ..$110
931 Forest-av., 5 rms., el. ref. ..$125
736 Hinman-av., 5 rms., el. ref. ..$120
2121 Ridge-av., 6 rms., el. ref. ..$105
834 Seward-st., 5 rms. ..$80
901 Washington-st., 5 rms. ..$115
926 Chicago-av., 6 rms. ..$85
740 Hinman-av., 6 rms., el. ref. ..$155
123 Kedzie-st., 6 rms., el. ref. ..$175
848 Ridge-av., 6 rms., sun parlor ..$125
1947 Maple-av., 7 rms. ..$65

JOHN F. HAHN, INC.
1617 Sherman-av., Evanston.
Rogers Park 5115

EVANSTON APTS.
1505 Oak-av., 4, 5 rms., available now; reasonable rental, elect. refrig.
928 Michigan-av., 5 rms., 2 baths; elec. refrig.; new bldg.
914 Crain-st., 4, 5 lge. rms., ample closet space; new bldg.; avail. Oct. 1st.
207 Kedzie-st., 4 rms., elec. refrig.; avail. any time.

HOKANSON & JENKS, INC.,
613 Davis-st., EVANSTON. Greenleaf 1617.

EVANSTON.
2232 Sherman, 4 rms., in-a-dor ..$80
749 Sherman, 4 rms., frt. apt. ..$70
618 Elmwood, 4 rms., frt. apt. ..$60
120 Callan, 4 rms., Howard L. ..$75
833 Sherman, 4 rms., mech. refrig. ..$70
555 Hinman, 5 rms., frt. apt. ..$85
904 Reba, 5 rms., sun parl. ..$85
619 Brummel, 5 rms., mech. refrig. ..$100

LIEPOLD & HICKS,
1569 Howard. Rogers Park 1617.

STONEGATE TERRACE
650-700 Hinman-av., 5 and 6 rm. apts. with 2 all tile baths, elec. refrig., canvased walls, colonial living rooms with fireplaces, exceptionally large rooms; garage for every tenant. See this new building today. Reasonable rent. Occupancy now. Agent on premises.

JOHN F. HAHN, INC.,
1617 Sherman-av., Evanston, Ill. Rog. P.5116

OAKTON GABLES.
4, 5, 6 room apts., S. E. cor. Oakton-st. and Ridge-av., Evanston; 3 blks. n. of Ridge-av. station. Niles Center branch; all rooms large and light; Stevens & Bowers sound deadening; electric refrig. and dishwashers; linoleum in kit.; tile baths; vapor heat; auto stall every apt.; unusual in every way. See agent on premises or ELMER L. ANDERSON, 30 N. La Salle-st., Chicago. State 6241, or bet. 11 a. m.-6 p. m. Uni. 10102.

STONELEIGH CASTLE
826-28 JUDSON-AV.
Inspect this unusually distinctive 6 room apartments with 2 all tile baths and showers. Exceptionally large, light rooms. Antique canvas walls, electric refrigeration, fireplace; 2 blks. from lake and transportation.
Reasonable rent. Agent on premises.
JOHN F. HAHN, INC.,
1617 Sherman-av., Evanston, Ill. R. Pk. 5116

731-39 HINMAN-AV.
SPACIOUS 3, 4 AND 5 ROOMS.
$70, $75, $80, $120.
G. E. electrical refrigeration included in these moderate rentals; ready for immediate occupancy. Inspect these apartments today.
QUINLAN & TYSON, INC.,
Fountain Square, Evanston.
Rogers Park 2617 University 2600.

STONELEIGH COURT APTS.
807-17 Judson-av.
Spacious apartments of 4 and 5 rooms located near transportation and lake; ready for immediate occupancy. Agent on premises.
QUINLAN & TYSON, INC.,
Fountain Square, Evanston.
Rogers Park 2617 University 2600.

NEW 6 RM. APTS., $80.
Concession to Nov. 1.
Lge. lgt. rms., fireplace, bk. nooks, arch doors, crystal fixtures, tile baths, shower, elec. refrigeration; 2 blks. to schol.; 1 blk. to Main-st. sta., Niles Center L; 39 min. to loop. 4830 Wenthworth-terrace.

4 ROOM APTS.
312-320 Lee-st., Evanston; large rooms; sun parlors; near schools and trans.; $85; possession now or Oct. 1.
C. P. CURRAN JR.
4521 Broadway. Edgewater 2821.

2213-23 RIDGE-AV.
4 LARGE RMS. INADOR BED.
New bldg.; outside rooms; hrwood floors; very reas. rental. Immed. or Oct. 1 poss. Apply janitor on prem. or Randolph 2046.

INSPECT OXFORD COURT,
Evanston's finest 4, 5, and 6 rm. apts. on exclusive Judson-av. at LEE-ST., N. of MAIN-ST. NO higher rents. Agent on premises daily.

EVANSTON'S FINEST
mod. new 5-6 rm. apts., 910-916 Judson-av., bet. Main-Lee. 2 tile baths with showers. Best trans. Imm. poss. Agent always on premises. F. A. ANDERSON. Univ. 4720.

20 MINUTES TO LOOP.
R. R. and "L" to city; 6-8 de luxe rms.; school and univ. near; new con. bldg. 937 Forest, Evanston. Whitehall 4253.

6 ROOMS, $60.
Stm. ht.; jan. serv.; new 3 apt.; paved sts.; Aug. and Sept. rent free; Main-st. and Monticello-av., Niles Center. Agts. on prem.

TO RENT—OCT. 1ST, EVANSTON, THREE very choice 4 and 5 room apts.; half block to finest beach; canvas walls, elec. refrig.; free motor coach; $90, $130, $135. Call Sun., 3 to 6 p. m. 600-615 Sheridan-rd.

Just Completed—Leasing.
5 rms., 2 baths, free el. refr., 2 blks. W. of Howard-av., L. & sta.; $85-$95; 2 yr. L. 141 Clyde-av., nr. Howard-av.

TO RENT—5 RM. APT., $75. BEACH 1 blk.; mod. 520 Sher.-rd., Evans. Dea.0122
TO RENT—5 RMS., 3 BL. LAKE, ½ BLK. L; $100. Bowman. 2222 Maple, Evanston.

WEST.

SANTA MARIA APTS.
4 AND 5 ROOMS.
OAK PARK-AV. AT ERIE-ST.
Spacious, airy outside rooms. Large closets. Tiled baths. Showers. Indivu. ELEC. REFRIG. Conveninnt to clubs, churches, schools, stores. L. and N. W. transp. Moderate rentals.

COLUMBUS PARK MANOR
AUSTIN-AV. AT VAN BUREN-ST.
New 4 and 5 rm. apts. of UNUSUAL EXCELLENCE. Canvas walls, tiled baths, showers. Mech. refrig. Columbus Park with its golf links, tennis courts, lagoon, and bridle paths opposite bldg. Rents $80 to $125. Agent on premises.

PAULINA MANSIONS
GARFIELD-AV. AT WESLEY-AV.
NEW BLDG., 3 and 4 rms.; 4 rms. have 2 bedrms.; elec. refrig.; in-a-dor beds; built-in ironing boards. Ample closet and cupboard space. Convenient to transp. UNUSUALLY MODERATE RENTALS.

F. A. HILL & CO., INC.,
5636 W. Lake-st. Aus. 0131; Enc. 133.

TO RENT—4 RM. APTS. NEW BLDG. Frigidaire, heart of Oak Park, nr. schls., L. & N. W. R.R. and Y. M. C. A.; reas. rent, concess.; imm. poss. See jan. 2217 N. Oak Pk.-av. or ph. Mans. 2255. Euclid 5239 or Euclid 6448.

1239 N. Taylor, Oak Park.
2 and 3 rm. apts.; with in-a-dor beds; gas ranges and ice boxes; heating and janitor service; reas. rent. Call JOSEPH WASSELL. 5925 W. North-av Austin 1920.
TO RENT—MODERN 6 ROOM APT.; good location; ht. w. heat; sleeping porch; 1924 S. Oak Park-av. Berwyn 1000.

McCARTHY BROS.
1846 WASHINGTON-BLVD. KEDZIE 3023.
TO RENT—2 ROOM KITCH. BEDROOM AND in-a-dor, shower, garage in bldg., children's play yard; 45 min. to city. 2 blks. from trans. Phone Glen Ellyn 702-R. or Franklin 3270.

FINEST 5 RM. 2 FLAT APT.
In North Oak Park; rent $75; heated. 644 Woodbine-av, Oak Park.
TO RENT—7 RM. FLAT; NEW; H. W. HT.; good loc.; reas. 1628 S. Ridzeland-av. Berwyn.
TO RENT—5 RMS. NICELY FURN.; GOOD trans. 1 c. surf. bus. Call Wentworth 5135.
TO RENT—WILLARD APTS. NEWLY REMODELED
2 r. kit., $50 up.; shr. bth. 6243 Cost. Ge.

TO RENT—FURNISHED APARTM'TS.
SOUTH.

7456
SOUTH SHORE DRIVE
South Shore Apartments.

SMART NEW APTS.
1 TO 3 ROOMS
Completely furnished; daily maid service; attractive lobby and lounge; large, bright rooms; beautifully decorated; magnificent view of lake and boulevard; iceless refrigeration, built-in ironing boards, showers, etc. 100% up-to-date. Rentals $80 upwards.
AGENT ON PREMISES.
O. E. TRONNES ORGANIZATION,
EXCLUSIVE AGENTS. STATE 0450.

NEW BUILDINGS
SHORE MANOR,
ELANOR MANOR.
72d-st. and Cyril-av.
1-2-3 ROOMS, $80-150.
Completely furnished; daily maid service and all modern conveniences included in rent:
1 BL. TO BRYN MAWR STA.
AGENT ON PREMISES.
GEO. C. BOUR & CO.,
2010 E. 71ST-ST. MIDWAY 0877.

Norwood Hotel Apts.
64th-st. and Normal-blvd.
1, 2, and 3 Rm. Furn. Apts.
A convenient, homelike location in new bldg., 1 block to L, surf. and steam lines; busses pass door; large, light, sunny rooms, beautiful furnishings; elevator service; mechanical ventilation; free gas, elec. and refrigeration. Full hotel service. Dining room in connection. Phone Englewood 3709.
RENTALS, $65-$120.

ST. GEORGE HOTEL
1435 E. 60TH-ST. AT I. C. EXP. STATION.
Overlooking the beautiful Midway.
Kitch. apts., with sleeping porch.
CONVENIENCES OF 3 rooms, $70-$85.

VILLA GRAND
4717 KENWOOD-AV. TEL. KEN. 10090.
A select family apt. hotel; 1 room kitchenette apt.; richly furnished; free parking space; use of laundry; $45 per month and up. Convenient to I. C. and surface lines.

Blackstone Mansions
5514 BLACKSTONE-AV.
Furnished or Unfurnished
1-2-3 ROOM APTS.
NEW BLDG.; MECH. REF. GAS. LIGHT. ELEVATOR. COMPLETE SERVICE.
RENTALS AS LOW AS $65.

2-3 ROOMS—$72.50-$85
7107-29 BENNETT-AV.
Completely furnished kitchenette apts., including linens, cutlery, kitchen utensils, etc.; near L. & 2nd street car.
GLATT & PRICE,
6827 Stony Island-av. Dorchester 8800.

YOU CAN SUBLEASE
a 6 or 7 rm. apt. with 3 baths in a HIGH GRADE CO-OPERATIVE BLDG. FASHIONABLE SOUTH SHORE DIST. 24 hour elevator service and elec. refrig. included in rents: 1 blk. I. C.; reasonable rent if decision made now.
7000 SOUTH SHORE-DR.
Call R. W. McDERMOTT. State 0722

THE OXFORD
5130 KENWOOD-AV.
2 AND 3 ROOM FURNISHED APTS.
RENTS AS LOW AS $70.
This building is noted for its home atmosphere. Fairfax 7310.

Wilmington Apt. Hotel
4901 DREXEL-BLVD.
1-2-3 rm. beautifully furn. kitnt. apts., in South Side's most fashionable neighborhood; ideal location; at the door, surface lines very convenient. Special summer rates.
For a Beautiful Furn. Apt.
WITH SERVICE.
See New Ridgeland
JUST COMPLETED.
ALL WITH KITCHENETTE.
AT REASONABLE RENTALS.
1734 E. 72D-ST.

Belvidere Apt. Hotel
4655 LAKE PARK-AV.
1-2-3 r., beautifully furnished kitnt. apts.; overlooking the lake; ideal location; ½ blk. from I. C. express and surface lines. Reasonable rate.

VENICE APT. HOTEL
5451-53 CORNELL-AV.
1 and 2 Rm. Furn. Apts.
New bldg.; light, gas, linens, maid serv.; beautiful lobby; elevator; moderate rental. RENTS AS LOW AS $65 PER MONTH.

NEWLY FURNISHED.
IMMEDIATE POSSESSION.
2 rms., 2343 E. 70th-pl., 2d apt., $60.
4 rms., 7121 S. Jeffery-blvd., 3d apt., $75.
Close to South Shore L. station and Jackson Park; $100.
HEPNER & BEATTY, INC.,
2327 E. 71st-st. Dorchester 8706.

$65 TO $100.
RUTHMERE APTS.
6417 Drexel-av., nr. 63d-st.
2 and 3 rm. kitnts., artistically furn.; refrigeration; everything furnished free.
L. SURFACE BUS TRANSPORTATION.
THE BLANCHESTER
New 1 and 2 rm. kitnts. and dinette apartments; gas, light and maid service; spacious lobby; I. C. elevated and surface 2 blks.; in 63d-st. shopping district. Mid. 1763. $60 up.
6210 KIMBARK-AV.

LUELLA APARTMENTS
7301-09 LUELLA-AV.
2 and 3 rooms, unfurnished and furnished at $65 and $75 a month; I. C. transportation, custodian in building.
HOINVILLE.
South Shore 2807. 7539 Colfax-av.

YALE MANOR
6618 YALE-AV.
Just completed and beaut. fur. 1 and 2 rm. kit.; gas, refrig. and elec.; airy, maid and elevator service; excellent transp.; bus, surface. See Res. Mgr. Phone Englewood 7900.

RICHMOND APT. HOTEL.
6230 DORCHESTER.
New bldg., completed May 1; luxuriously furn. 2 rm. kits. apts., built-in showers, ironing boards, elec. maid serv., refrig. gas, elec.; 1 blk. I. C., L. surf.; $67.50 to $75.

6137-39 KENWOOD-AV.
1-2-3 rm. kitch. apts. in new 6 story bldg.; gas, elect. refrig., free; hotel service; elect. elevator; best trans.; very reas.; choice apts. available. Manager on premises.

Lge., Airy 4 R. Apt., $68 Mo.
Beaut. furn.; R. I. surface trans. 7347 Yale-av. Plaza 2763. Also 3 rms. $14.50wk;

The Carlton, 5000 Drexel.
Nicely furn. 1-3 rm. kit. opts.; $11-$18 per wk.; spec. mo. rate; bus at dr., sf. 1 bl.

2208 E. 70TH-ST., NR. I. C.
5 lg. lt. rms.; also 4 rms., in-a-dor; new light, gas, maid service; reas. Fai. 7604.
TO RENT—FURNISHED APT. 4 ROOMS, $65, same as rent, vacant, offered for 2 months to responsible couple. Phone Plaza 7521 for appointment.
TO RENT—5006 BLACKSTONE-AV. $67.50; beaut. fur. 2 rm. kit. apts., maid, elec. gas, linen, refrig., showers; I. C. X. bus, surf.
TO RENT—4915 DREXEL-BLVD.
2-3 rm. furn. apts., mod. refrig., elec. gas, maid service; $65 and up. Owner will.
TO RENT—HIGH GRADE FURN. APT. 6 rms., 2 baths; ideal location; refs. 5527 Hyde Park-blvd. Fairfax 3993.
TO RENT—BEAUTIFULLY FURNISHED 4 rm. apt.; sleeping porch, elec. refrig. 5208 Dorchester, 3d. Ph. Midway 6506.
TO RENT—5 RMS., ALL LT.; ELEC. REFR. Gr. piano, radio, private gate, exc. trans.; blk. Jackson pk.; ref. req. Ph. H. P. 8334.
TO RENT—4 RMS. GRD. PIANO, TWIN beds; blk. pk.; bus., golf., 13 min. loop; reas. Traeger. 5529 Everett-av. H. P. 1627.
TO RENT—NEW LGE. 2-3-5 RM APTS., sun par. elegant furn., free gas. Frigid.; $50-65. 6148 S. Ladin. Ofc. 1516 W. 62d.
TO RENT—1034 W. 67TH ST., RM. APT., equal 5; light, well furn.; gd. trans.; $60.
TO RENT—SUBLET 4728 DREXEL-BLVD. 1-A, beau. furn. 3 r. apt., overlk. boul. $65.
TO RENT—SUBLET 6 RM. SUITE, 2 BTHS., piano, radio, refrig., suit 4 pers. $120 Harper.
TO RENT—822 E. 44TH-ST. 4 RS., 1 pr. reas. Radio. Avail. at once. Mid. 8761.
TO RENT—BEAU. APT., 3 RMS., PRI. BTH. Red $50 mo. 4483 Kimbark.
TO RENT—6547 WOODLAWN-AV., 3 R. nicely furn. $80 mo. med. Engr. 4708.
TO RENT—6 RMS. BEAU. FURN. VERY reas.; sublease, 1159 E. 54th-st. Dor. 1515.
TO RENT—3 RMS., 2 PCH. NR. L., FR. EX. trans., suit 2 or 3 reas. 1242 E. 66th-pl.
TO RENT—CORNADA, 5212 CORNELL; 1-2 r. k. apts.; 100% sv.; I.C.X.bus,sf. $65 up.
TO RENT—1-2-3 RM. APTS., 4551 OAKENwald-av.
TO RENT—BEAU. FURN. 4-3 RM APTS., reas.; bus. L. Inq. 1st E. 5074 S. Park.
TO RENT—5 RMS. NICELY FURN.; GOOD trans. 1 c. surf. bus Call Wentworth 5135.
TO RENT—WILLARD APTS. NEWLY REMODELED
2 r. kit., $50 up.; shr. bth. 6243 Cost. Ge.

TO RENT—FURNISHED APARTM'TS.
SOUTH.

CREGIER MANOR
7018 CREGIER-AV.
(3 blocks east of Stony)
OPENING WEEK.
1-2-3 Rooms, $70-$130.
Large completely furnished apartments, located in the heart of SOUTH SHORE'S most exclusive residential district. Featuring
Colored tile baths and showers
California stucco walls
Electric refrigeration
Elevator service
Maid service
Many other modern features.
2 BLOCKS TO LAKE AND JACKSON PK.
COURTEOUS PERSONAL SERVICE.
MR. F. MAHONEY. PLAZA 5142.

3 TO 7 RMS., $35-$77.50
Furniture Free and
Rent Reduced After 7 Mos.
Compl. furn. Open for inspec.
5222 Lake Park-av.
1530 E. 54th-st.
I. C. Transp., 10 Min. to Loop.
Hyde Park Investment Co.,
5310 Lake Park-av. Plaza 4300.

2 ROOMS, $60.
FREE GAS AND LIGHT

RNISHED APARTM'TS.
NORTH.

ood Towers
artments

AV—
eridan-rd., one block from
center of Uptown Chicago.
apartment building; now
ncy Sept. 1; northeasterly

inted large and light 1, 2
kitchenette, dressing room
nents; elegantly furnished
refrigeration, electric light
ervice. Two elevator ele-

ses, N. W. L. to Wilson-av.
y surface cars.

wards. See us before
inspection today and
C. WHEELER, Agent

EW
EAST
LAWARE
APTS.

and one block west
Walking distance to
surface lines; shops
urches, close at hand.
Chicago's finest garage.

with full hotel service,
efrigeration, tub with
in-a-door beds; fully
tifully furnished; ar-
ated.

$90 to $125.
$120 to $145.
$185 to $225.
LAWARE-PL.

US ULTRA.
oln Park
rms

DIVERSEY OVERLOOKS
ST, SELF COURSE
3 AND YACHT
ted 1 and 2 room fur-
90-95 HOTEL SERVICE;
bldg.; no cooks, apts.
mech. refrig. filtered
the bldg.; daily maid serv.
gas and switchboard at
ful lounge—Grill and Cock
surface lines just around

HOME FOR DISCRIM.

$75 TO $185.
LIPS, MGR.
GROVE-AV.

THROP
WERS
NTHROP-AV.

GRANVILLE.
ne at Winthrop Towers,
4 beautiful new 12 story
1, 2 and 3 room apart-
every detail, exquisite in
Complete efficient hotel
oms and delightful Win-
rop Towers a real home.
ation by private teacher.
ortation. To visit this
e exceptional rental value
rop Towers. Rentals from
S. C. Leland.
GATE 4600.

TO $195
OOM APTS.
PEARSON
HE LAKE

r unfurnished; walk-
e loop; ½ block to
bus service at door;
taurant; maid serv-
ies; auto outside light;
: free gas, elec. re-

ST PRICES.
SS OF LOCATION.

NMORE
HORE
gewater Beach.
Room Apts.
ly Furnished.
Up. All Trans.
ENMORE-AV.
'HLAND
OOM APTS.

ldg.; maid service, elec.
pected; 2 blks. to Loyola
ss season's doors; 6 blks.
n and Lake Michigan
ERIDAN-RD.
RVINGTON
PAULINA ST.

COMPLETED
H $65 UP RENTAL
HANICAL REFRIGERATION
OR, SILVER, CHINA,
KITCHEN UTENSILS
AND MAID SERVICE
ST SWITCHBOARD
O UPTOWN SHOPPING
HERMAN AND BUS.
DELAWARE
Y. APT. HOTEL
ER RATES.

$75; $80-$85 UP.
full hotel service mech.
to 10 min. walk to loop.
door. Whitehall 4500.
Management.
LANSING
BN. WHITEHALL 4080.
furnished apartments.
ding; walking distance to
stores; 3 doors to
WEEK AND UP.
BRONS HOTEL.

A MONTH
apts., in a new bldg.;
maid service, linen
rvice; serving; also 1
bldg. Buena L sta.
KENMORE-AV.

E MANOR
FOR NICE PEOPLE
NICELY 2 L STA
TS, $95 AND UP.
E, AND W. ELEV.
648 AND UP.
and air; nr. excel. tra.
ches; hotel service.

8507-09 WARREN-AV.

Rms., bldg., elegantly furn. kitch. apts., 2 up, gas, elec. refrig., elev., maid. serv.; 2 up, gas, elec. refrig., elev., maid. serv.; 1 room apts., in new bldg.;

REAL ESTATE FOR SALE.

CENTRAL.

OWNER NEEDS CASH.

2 stores brick, facing Dearborn and Plymouth ct., 25 ft. front; in path of new development. An unusual investment for cash. KRENN & DATO, INC.,

IMPROVED REAL ESTATE DEPT.
R. 205, 936 N. MICHIGAN. SUP. 7046.

STATE-ST. NR. CHGO.-AV.

50x120; $18 sq. ft.; old impts.; mtge. $15,000. Want cash and clear N. S. bus. or apart. property.
WHITESIDE & WENTWORTH, 8 S. Dearborn.

30 W. WALTON TO OAK.

Two street frontages, 100x171, also prominent corner, 150x107, close to Drake Hotel.
SAMUEL COLE,
10 W. Elm-st. Whitehall 5122.

FOR SALE—EXCELLENT SITE FOR office or display bldg.: 150x100 ft. on Erie; e. of Michigan-av., or will built to suit.
EDWIN J. BOWES JR. & CO.,
111 W. Monroe-st. Rand. 3272.

FOR SALE—IF YOU ARE LOOKING FOR A home worth while with great future, will lease or sell wonderful building near Madison and Wells; $75,000 cash necessary. Address A F 395. Tribune.

FOR SALE—LA SALLE-BLVD., 43X150; just No. of Division on Chicago's newest bldg. improvements. Price is right. Terms to be arranged.
MARK LEVY & BROTHER,
140 S. Dearborn-st. Randolph 3683.

FOR SALE—HOUSES FOR BUSINESS USE. N. Dearborn, cor. Oak and Ohio-sts.
CROWE BROS. & CO.,
Dearborn and Chicago. Superior 3700.

FOR SALE—1307 IS BEST BUY ON MICHIgan. Look at this modern 2 story bldg.: 24x130. Ask agent for particulars.

FOR SALE—S. E. COR STATE AND GRAND-ave. and other property in vicinity. Price reasonable. Owner, 513. N. State-st.

APARTMENTS—SOUTH SIDE.

New 3 Flat Bargain.

5 rms. 3 car brk. garage; 33½ ft. lot; Cal. Craftex and canvas wall; elect. refrig.; very highest grade decorating and fixtures. Trolley and S. I. trans.; near Ashland-av.; rental $3,300 yr. Price $28,750. Might consider small trade. [Augspurger.]
Elbert E. Elmore & Co.,
7839 S. Ashland-av. Triangle 5803.

SOUTH SHORE 2 APT.

Exceptionally high class 5 rm. apts., with finished of heated sleg. porches; canvased walls, ceilings, octagon and sun colors, with tile roof; side entrance, side drive; lot 34x134; about $4,000 cash needed. Offered at sacrifice price. See owner 1st apt., 7304 Constance-av.

MUST SELL MY TWO THREE FLATS.

They are going to foreclose on my property if I do not make payments at once. You can profit at my loss. Address B K 331, Tribune.

If You Have $8,000-$10,000

to invest in a new, just completed 6 apt. bldg. near r. r. exp. transportation, answer this ad. Will sell for cost to save other investments. Must act quick. No brokers need apply. Owner. Address Y N 76, Tribune.

MODERN 21 APT. BARGAIN

Attractive court bldg., Michigan-av. near 61st; in good condition and rented to white tenants without concessions. Complete, accurate description furnished. Price $42,000; balance on easy terms.
LLOYD J. LONG, 29 S. La Salle. Rand. 1890.

MUST SACRIFICE

My 6 apt. bldg. in Chatham Fields, canvas walls, elec. refrig., showers, crystal fixtures, fully rented; 4 car garage. Will accept vacant, bungalow or 2 flat for my equity.
WILLIAM W. BLUE, 7813 Evans, Tri. 0205.

SOUTH SHORE.

Exclusive English type 2 flat now open for inspection at 8130 Clyde-av. If you want a home with income near schools, churches, transportation, shopping, beach, and no janitor service, this one is different. Address D H 105, Tribune.

MUST SELL, 6 FLAT.

Octagon sun parlors; extra large 5 rm. flats; 3 car brk. garage; 3 blks. to C. & A. 69th-pl. nr. Stony Island-av.; best offer takes it or trade for smaller. Owner demands quick action. TAKKEN, 6048 Stony Isl. Fair 8200.

$10,000 CASH BUYS

new 16 apt.: 12 4's, 3 3's; all rented; Craftex and venetian walls; elec. refrig.; tile bath, etc.; 1 blk. to C. & A.; rental value $15,000; pr. $95,000. A real snap. Beverly 8151.

WOODLAWN 6 APT.

S. P. 2 baths: 1st mtg. $26,000. 5½%; sell for 4% time rent; cons. vac. in exch. with some cash.
SWAN & LORISH,
1345 E. 63d-st. Fair. 7707.

2 FLAT, RARE VALUE.

5 rms., sleep. porch; elec. refrig.; brick coal bsmt.; hot water heat; 2 car brick garage; front: lot 30x125; nr. 79th-State; under construction; $16,000; $2,500 cash. Trianele 1162. Mr. Elliott.

Must Sacrifice Acct. Sickness.

Take $4,500 loss on 3 apt. Oct. S. Par., 3 6 rm. baths, elec. refrig., canvas walls; 3 car gar.; rt. $4,140; 1st mtg. $20,000; reas. payment. Fairfax 8701. Mr. Soper.

3 Apt. Bldg., 7633 Phillips.

6 lge. rms., tile bath, extra lav., 3 car gar.; alley paved; nets 12% on investment.
C. ZACHER,
1842 E. 79th-st. So. Shore 5050.

TO COLORED—$500 DOWN

Buys a beaut. modern brick 2 flat; new stm. plant; large light rms.; real barg. Owner, 2nd apt. 6338 Vernon-av. Engl. 9753.

FOR SALE—NEW 4 FLAT ON JEFFERY-blvd., 3 rms., 3 baths, 3 rms. Spanish fireplaces; el. refrig.; 4 car gar. Consider trade for bungalow or 2 flat. Address A G 275, Tribune.

BEAU. BEVERLY 2 FLAT.

New 6-6 rms.; oct. frt.; terraced lawns; nr. 2 car gar.; $1,000 cash or trade. 9022 Justine-st. South Shore 6252.

$1,000 CASH.

3 apt., 6 rooms each; 3 car garage. 70th-st. and Eggleston. Must sell. Call State 6682. Monday.

HIGH GRADE 2 APT.

5-5; sun par.; screened and glazed sh pchs.; 1st apt. available. 1st mtg. $8,500. Owner will sacr. for cash. Stewart 4041.

$1,500 Cash

balance to suit purchaser, buys 3 apt. brick bldg., 6-6-6 rms., hot water heat. Bldr. Light 4 sides. Owner on premises.

FOR SALE—OWNER LEAVING CITY MUST sell 2 flat bldg., 6-6 rms., hot water heat, 4 car brick-tiled garage on Marshfield; price reasonable. Call Triangle 1196.

FOR SALE—4 APT. COR. BLDG. NR. S. Shore; 4 and 3 rms., 2 car brk. gar.; no schools, stores; 70ft. to car line; will consider trade or bungalow. Saginaw 0641.

NEW 4 APT., GLZD. PCHS.

5 rm.; tile baths, shwrs., 4 gars.; mtg. $20,000; 6 yrs.; will take bungalow as part paymt. for equity. Midway 3501.

FOR SALE—OUR 2 APT. BRICK, HAMILton Pk., nect. death; worth $13,500; will $10,500; cash $1,000. Address A F 256, Tribune.

SACRIFICE $1,000 EQUITY,

2 flat frame, 5-6 rooms, garage; for lot, 516 W. 68th-st., N. Side owner, Grace 2444.

FOR SALE—WILL SAC MY DANDY 3 FL. on Austine near 83d; $1,000 cash will handle; bal. like rent. Address B J 306, Tribune.

FOR SALE — COL. PRETTY ATTRAC 3 apt. 69th and Prairie; mod., clean; all rms. off hall; 2 car gar.; barg.; $1,500 cash. Owner Englewood 7760 or Kenwood 0805.

FOR SALE—15 APARTMENT BUILDING IN South Shore district; well financed; bargain; less than six times rental. Address C Y 513, Tribune.

Beverly Hills 2 Apt.

Side drive; elec. refrig. Open today. 2305 W. 91st-st. Owner, Hyde Park 5512.

FOR SALE—24 APT., SO. SHORE PARK; 100% rented; 7 yr. 1st mtg.; will take some trade and cash for $50,000 equity. ELLINWOOD REALTY CO., Saginaw 3740.

FOR SALE OR TRADE—NEW 30 APT. bldg., 1 blk. east I. C. station; inc. $23,000. First bldg. only. Res. 702, 189 W. Madison-st. Randolph 2382.

FOR SALE—6 FLAT, 119-21 E. 57TH-ST. 6 flat, 6 rms. ea.; $27,500 with $3,500 cash. Address M L 238, Tribune.

FOR SALE—2 FLATS PRICE RIGHT TO SELL; 5 and 5 rms., steam heat, glazed porches. Phone Normal 0998.

FOR SALE — 3 FLAT, 7 ROOMS, TILE baths, 2 garages. 8117 Princeton-av. Owner, J. Stewart. Ph. Triangle 4998 even.

FOR SALE—NEW 12 APT. BLDG., CLOSE to all trans.; very good for furn. apts.; will trade. Nelrae 4705.

FOR SALE—S. SHR. NEW HI. GR. 6 apt.; refrig. gar.; rent $9,000; pr. $58,500; cash $10,000; I. C.; big barg. Fair.6781.

FOR SALE—SHR. ELEG. NEW 3 APT. 6 rms., 3 baths; refrig.; rt. $4,500; asc. p. $29,500; cash $5,000; I.C. Fair.6589.

FOR SALE—COL. BEAU. 2 APT., 5-6 RMS., 3 rm. bsmt. apt.; mod. 60th and Evans; $1,000 cash. Own. Eng. 7760 or Ken. 0805.

FOR SALE—HIGHEST CLASS 6 FLAT IN So. sh.; fireproof; 1 yr. old; 6 rms., 2 baths; shown by appointment. Midway 4765.

FOR SALE OR EXCH.—NEW 6 FLAT, TILE baths; elect. refrig.; garages; 100% rented. 80th and Wood. Priced right. Tri. 6210.

FOR SALE—12 APT. CLEAR, 4-5-6 RMS.; a real snap; $20,000 dist.: $20,000 cash. Ernest Cook. Plaza 0531.

FOR SALE—SOUTH SHORE 3 FLAT WITH garages, on Essex near 77th; all 5 rooms. Bargain. Phone owner, Saginaw 2558.

FOR SALE—NEW 8 APT. N. E. COR. 78TH and Prairie; $8,000 cash; owner and builder on prem. Triangle 0910.

FOR SALE—BY OWNER; 2 RM. BRICK; $16,000; terms. 416 W. Marquette.

FOR SALE—COLORED 3845 EDEN-AV. 2 6 bk.; $300 dn. J. L. Wells, 22 W. Monroe.

FOR SALE—2 FLAT BRICK, 5-6 RS. STM. bt.; 2 car gar.; reas. Stewart 0991.

FOR SALE—SO. SHORE 3 FLAT, I. C.; 6 RS.; stm.; all rented. Address A F 396, Tribune.

FOR SALE—BEST 2 FLAT BUY IN CHATham Fields. Vincennes 3870.

REAL ESTATE FOR SALE.

APARTMENTS—SOUTH SIDE.

H. O. STONE & CO.,

EXCLUSIVE AGENTS.
6726 Stony Island-av. Midway 2013.

Ellis-av., near 63d-st. Very substantial 2 apt. bldg., 7 and 8 rms., also 3 rm. apt. in basement; 2 car garage; good renter or would make ideal rooming house. Owner must leave city and desires quick sale.

6541 Ellis-av. Brick 2 apt., 5 and 6 rms., 1 c. gar. Will trade for 7 or 8 r. house.

Phillips-av. nr. 77th-st.; 3 apts. of 6 rms., tile bath, shower and extra lavatory each; 3 car brick garage; $5,000 required.

Cornell-av. nr. Jackson park; 3 apts. of 5 rms. and 2 solariums each; tile bath, tile kitchens; elec. refrig.; hot water heat; 2 car garage. Very little cash required.

We have a splendid list of different sized apt. buildings in the South Shore district.

FURNISHED APARTMENT

hotel; South Shore; new building; just completed and rented 100%; contains 1, 2 and 3 room apartments; rents $40,000 year.

The building and furnishings may be purchased with a down payment of $20,000.

GLATT & PRICE,

6827 Stony Island-av. Dorchester 8800.
8026 Cottage Grove-av. Vincennes 6920.

3 APT., SOUTH SHORE.

New bldg. on Paxton-av.; lot 35x125; apts. 6 rms. each; 3 car gar.; all latest features. Kewanee boiler; 2d and 3d apts. rented at $125 ea., 1st apt. reserved for buyer. Will consider part cash and bungalow or 2 apt in trade.

6 APT., WOODLAWN.

Fine loc., nr. 63d-st.; 6-6 rm. apts.; 4 garages; lot 50x173 to pvd. alley; large light rms.; bldg. in perfect cond.; rt. mtge. $25,000 str. for 5 yrs.; price $45,000; will consider part cash and 2 apt. or bungalow in trade.

FRANK H. LANG & SON,

1516 E. 67TH-ST. MIDWAY 6000.

I REALLY MUST SELL

at once my beaut. 2 flat, 5-6 rms., on 42 ft. lot. It's the best const. and the best located 2 flat in Beverly dist. 22 min. to Loop on R. I.; Ashland and Racine cars 2 blks. If interested in A REAL BARGAIN, for immed. action see 8748 Loomis, and get further information and keys at 8912 Loomis. Don't phone.

FOR SALE—9 APT. ALL NICELY FURN., 4 4th. nr. Ik.; price $40,000; $10,000 cash. 12 apt., 4 brick gar., on 66th, nr. Normal-blvd.; price $55,000; $12,000 cash. 8 rm. 2 car gar., on Lake Park-av., nr. 42d; price $8,500; cash $2,000. 10 rm. resid. on Berkeley-av., nr. 44th-st.; price $15,000; $5,000 cash.
JOHN IBACH, Real Estate. Oakland 4681.
1046 E. 43d-st.

6 FLAT,

Adjoining Beverly Hills.

New—all 5 rms. and glazed porch. Rooms extra large tile bath, shower, elec. refrig., car heated gar. R. in transp. 23 min. to the loop. Agent at bldg. 9434 South Laflin-st. See it. Walsh, owner bldg., or call Beverly 3269 or Vincennes 8000.

SOUTH SHORE 2 APT.

6823 Merrill-av.; 5-5 rms., screened sleeping pch.; 3 car brk. garage; will consider So. Shore 6 apt. trade. Owner, Wallwork.

MODERN 3 APT.

All 6 rms., breakfast rm., elect. refrig.; 2 car garage. 7252 South Park-av., 1st apt.

30 FLAT

7541-51 CORNELL-AV.

All 4 rms. and tile baths, showers, metal weather strips, etc. Lot 150 ft. wide. One of the finest buildings in Chicago. Cash and trade for $60,000 equity.
CRILLY & DUNHAM.
6843 Stony Island-av. Hyde Park 6859.

2 APT.-BARGAIN PRICE.

5-6 rms., nr. St. Lawrence church; 2 car heated garage; finished room in basement; possession of one apt; about $3,000 cash needed. A real buy. Price 1438 E. 72d-pl. Agent will show between 3 and 5:30 p. m.
A. MALOOLY & CO.,
6824 Stony Island-av. Hyde Pk. 2145.

12 APT., 80TH AND ELLIS.

1 blk. I. C. station and 79th-st.; 6-3's, 6-2's; Eng. bsmt.; well constructed bldg.; sell cheap on easy terms. Will consider smaller bldg. or good vacant.
MAY & POAGUE,
7904 Cottage Grove-av. Tri. 5060.

THREE FLAT.

Two blocks west of the N. Y. Central suburban station at Cottage Grove and 72nd-st. Contains 1-5 and 2-6 room apartments. Need only $2,000 to handle this bargain.
GLATT & PRICE,
8026 Cottage Grove-av. Vincennes 6920.

FOR SALE—WE HAVE SOME EXCEPTIONal flats and 3 flats located on South Park-way. Cashmere and Drexel-blvd. Those which are particularly adapted for remodeling into kitchenettes for colored. Priced right and present income and can be made to yield handsomely if remodeled. See Lloyd Realty Co., 139 N. Clark-st.

AVALON PARK.

New 6 rm. 3 apt., nr. I. C., 20 min. to loop. 7256 S. 51st-pl. Cal. plaster, arch. doors. Gen. Elec. refrig. Oak floors in rec. porches, nr. churches, schools, stores, one apt. rented; $3,500 cash, terms. JAS. R. WALSH, 6147 Woodlawn. Bus. Phone 4985.

6 FLAT BARGAIN.

East End-av., nr. 71st-st., sun par., al pch.; 5 gar.; close to L; 5 yrs. Rental $6,870. Condition A1. Must sell. [McCarthy.]
SELZ & SOUTHMAID, INC.,
Hyde Park 8080.

12 FLAT SNAP.

Cor. St. Lawrence-av. and 46th-st., 4-5-6 rms., steam, elec. and hdw. flrs.; priced for immed. sale at $48,000; only $5,000 cash. Mr. Stobie, 3 Grubb. Exc. Agents.
446-8 E. 47th-st. All 6-6 rms. 11-12.

2 FLAT-MUST SELL.

5635 S. Wood-st. Will sacrifice 5-6 rms., 2 car garage; paved alley; shrubbery; rental $1,350 yr.; only $12,500; reas. terms. Owner, Vincennes 8847.

MODERN BRICK 2 APT.

6-7 rms.; glazed porch; 3 car brk. garage. 721 W. 81st-st., lot 31½x125; bargain for quick sale, $14,000; $3,000 cash; E-Z terms. Call owner, Normal 1776.

WOODLAWN 12 APT.

Cor. bldg., 2 blks. I. C., L and 63d-st., nr. Jackson Pk. Tower theater. 4-5-6 rms., 1 bdrm. apt. for cash. Stewart 4041. Owner will consider clear impr. in exch. Dorchester 5892.

TO CLOSE ESTATE

For Sale—36 apt. bldg., lot 150x250, rent $36,000; clear of incumbrance. See Mr. Bahls, Cochran & McCluer Co. [Exclusively]. 40 N. Dearborn-st. Central 0936.

Suitable for Small Hotel.

$5,000 cash and smaller trade will take nice 6 apt., cor. bldg., all rms. right; and useful for hall; walking distance L. Jackson Pk.; ¼ blk. I. C. 1403-5 E. 66th-pl.

NEW 19 APT.

S. W. cor. 82d and Ingleside; 2 blks. I. C.; 100% rented; 2 yr. leases; elec. ref.; colored tile baths; Calif. plaster; beaut. const.; low price from builder. Stewart 5933.

BARGAIN.

For Sale—By owner, new 3 flat bldg., 7226 Eberhart-av., 6 rms., 3 car gar.; $5,000 will handle. Owner on premises between 10-4.

Bargain in 6 Flat Bldg.

6 and 7 rms., nr. 43d-st. L sta.; rental $5,700. Will sac. for $20,000 cash. Must act quick. Address A F 86, Tribune.

FOR SALE—2 FLAT; MOD.; OCT. PAT.; 5-5 lg. rms., glzd. pchs., tile baths, shwrs., etc.; automatic h. w. ht.; dbl. gar.; lot 40 x125; 2d apt. rent $1,050. Owner, 1st apt. 7619 Bennett-av. No agents.

OWNER AND BUILDER.

New 4 flat; tile bath; elec. refrig. and all other modern improv.; 8021 Prairie-av., or call Triangle 8966.

SOUTH SHORE BARG.

2 apt., 6-6 rms., 2 car gar.; h. w. ht., metal weather strips, sm. cash. Call So. Shore 3335.

FOR SALE—6708-10 CHAMPLAIN-AV. 4 rms. each; modern, stove ht.; a good investment at $16,000; easy terms. Colored neighborhood. Krietenstein Bros., Owners, 7 S. Dearborn, State 5811.

FOR SALE—BY OWNER—2 APT. 6-6 RMS. Tile bath, 44 ft. lot, 2 car brick garage, side drive. So. Sh. dist.; no brokers. Ph. Saginaw 2602.

FOR SALE—NEW FLATS, $14,000 each; 5-5 rms., hot water heat, glazed pchs. 8327-29 S. Elizabeth-st. $2,500 cash, bal. like rent. By Owner. Auburn Screen Co.

FOR SALE—BEAUT. LRG. 5 RM. CO-OP. flat; $6,000 cash. $1,000 down, bal. easy terms. So. Shore Dist.; conv. transportation. Owner, Plaza 0246.

FOR SALE—2 APT. 6 RMS. EACH. 6211 Rhodes-av.; barg. Owner, 2d fl. Tri. 1900.

APARTMENTS—S. W. SIDE.

BARGAIN.

6211 S. Whipple-st., large brick 2 flat, 3 car brick garage, hot water heat; $14,500; small cash payment. Agent on premises. 2d flat.

FOR SALE—$7,800. 2 FLT., 5-5; NEW brick bldg.; modern conveniences. 3122 W. 42d-st. 2 flat. Part cash needed.

APARTMENTS—NORTH SIDE.

FOR SALE—3 FLAT, 6-7-7; STM., ELEC. opp. De Paul Uni.; Fullerton ex.; $14,000; mort. $6,500. Cash, plans, Bd. 1843 for appt. cash. Ernest Cook. Plaza 0531.

FOR SALE—FROM OWN., NEW 6 FLAT bldg., 5 rms., sun par., gar. Edge. Attr. offer.

FOR SALE—BY OWNER, 2 FLAT BRK. Rec. Pk., E. of Ridge; 5-5; stm. ht., 5 garages; $16,000. 2040 Estes-av. Briar.7223.

FOR SALE—EDGEWATER, 2 APT. $15,000. Sep. h. w. heat, 4 blks. to lake; nr. L. and surf. Longbeach 2838.

FOR SALE—2 FLAT BRICK, 2 C. GAR.; $3,500 cash, bal. terms. 4017 N. Oakley.

FOR SALE—2 APT. BRK., 5 RMS., 2 HT. plts., gar., $13,000 trade. Briargate 0123.

FOR SALE—3-3-3 GAR., E. OF CLARK; 1 mtg.; must sell; sac. Lonzbeach 5740.

FOR SALE—MOD. 2 FLAT BRICK; H. W. H. Schaack, 2242 Addison. Well. 8764.

REAL ESTATE FOR SALE.

APARTMENTS—NORTH SIDE.

Gold Coast Six Apartment.

$10,000 CASH.

6 apts., 7 rms. each, 2 baths, sun parlor; located on a lot 62 frontage, block from Sheridan-rd. and Belmont; 1st mtge., $60,000 at 6%, 7 yrs., unusually well financed; rental $12,000 yr., 100% rented. Priced to sell quickly, $82,000.

21 APT. BLDG. ROGERS PARK.

21 apts., 6-3's, 15-4s, all have sun parlors; located on corner lot 120x125 ft., close to lake and "L"; 1st mortgage $85,000, 5½%, 4 yrs. Price $130,000; might consider some trade and cash.
BAIRD & WARNER, Inc.
640 N. Michigan-av. Superior 1855.

BANK HOLDS TITLE.

Must sell new 64 apt.; beautifully furnished, nr. Edgewater beach hotel on Kenmore. Rents 90% full. 5% payer. Rentals approx. $70,000 per annum. Price $333,000, including $40,000 of furniture paid; $50,000 cash required. Address Y O 161, Tribune.

NEW 47 APT., 1528 PRATT

1, 2, 3 rms.; 2 shops; mech. refrig.; all floors carpeted; rental $30,000; mtge. $150,000; want some cash, bal. good vac. Also new 7 story kitch. fireproof bldg.; 1-2 rms.; completely furnished; near Lincoln Pk. Owners, Schoenlank & Kirschner, 1526 Prattblvd. Sheldrake 8820.

FOR SALE—3 APT. OF 5 ROOMS, ENG. base., ½ blk. to beautiful Indian Bdy. Pk. Tile lobby 17½x22½; open, recep. rm., with stone fireplace; living rm. 17½x22½; canvas walls, colored tile baths, elec. refrig., 3 car bk. garage; lot 33x125; price and terms.
HENRY W. HOFMANN & CO.
8426 N. Western-av. Briargate 4000.

GOOD BUYS IN DEVON-WESTERN DIST. 3 rooms, very large rms., bay, pel. $4,500. 6 rooms, tile bath, lg. kit., din. rm., $29,500. 6 rooms, 2 baths, tile bath and kit., $32,000. 6 rooms, 2 baths, brk. nook, tile kit., $34,000. 6 rooms, 2 baths, brk. nook, 1 kit., $35,000. All new 3 apt. bldgs. Well financed. Easy terms. 2426 Devon-av. Sheldrake 6000.

FOR SALE—APTS. IN THE WILSON-AV. dist., easy to remodel into rooming house; partly furn.; all rms. separated from hallway; big income if handled right; easy terms; small down payment. Also 2 suburban lots, 60 ft. by 150 each, with improvements in and paid for. Will take $900 for both lots. Address A C 333, Tribune.

LOOK AT THIS

Dandy 2 apt. bldg. at 6441 MAGNOLIA-AV., restricted and beautiful street; L and surf. trans.; 6 rooms and s. par.; modern 2 car gar. Owner anxious to sell. Price reasonable and good terms. Call Ehrenhalt, Longbeach 4633.

A REAL BARGAIN.

MUST BE SOLD AT ONCE. 6-6 R. FLATS, BATH AND ELECT. LOT 50x125 AT 2107-09 PAYTON-ST. WILL TAKE CASH OR MORTGAGE FOR MY $5,000. EQUITY.
PAUL MUELLER
1636 CLYBOURN-AV.

POSITIVELY A BARGAIN.

Unusual cor. 12 apt. bldg., nr. lake and L; 4-3 rms., elec. refrig.; garages; straight mtg., no prepayments, small cash payment.
CARLSTROME & AUER.
4534 Sheridan-rd. Longbeach 5040.

FOR SALE — OWNER LEAVING TOWN, must sell furn. kit. apt. bldg. and stores; cor. South, one North; exc. loc.; all rented; rents $12,000 per yr.; $25,000 cash will handle; no trades.
N. NEUFELD & SONS, Exclusive Agents, 300 W. Adams-st. Central 3549.

WILL SACRIFICE HOTEL

Kenmore-av. hotel, beautifully furnished; large dining room; fully equipped kitchen; 55 rooms, 52 baths. Would consider good vacant property for building; for further information phone Briargate 6040.

FOR SALE—THREE APTS., 5 RMS. EACH. Devon-Western section; will trade for clear vacant, old improved or sacrifice for cash. A. J. Stultz
A. E. STULTS REALTY CO.,
1901 Montrose-av. Bittersweet 4040.

FOR SALE—N. W. COR. COLUMBIA AND Lakewood-avs.; lot 50x134; 9-4s and 3-5s; all rented; income $12,360; 1st mtge. $50,000, due 1933; pr. $85,000; brokers co-operate.
WOLFE & LAVIN, Excl. Agts.
7103 Stony Island-av. Hyde Park 0901-2.

FOR SALE—3112 N. TALMAN-AV. NEW 3 apt., 6 rms., 2 colored tile baths, tile kitchen, breakfast rm.; all latest features, such, refrig.; 2 car brick garage. $6,000 cash, bal. easy terms. Owner on premises or phone Bittersweet 1822.

THIRTY-SIX APARTMENTS

Excellent transportation: bus, surface lines, elevated; near lake; subject to one mortgage; well rented; clear vacant. Call State 5864 or Dearborn 4636.

FOR SALE—OUT OF TOWN OWNER WILL sell for less than ground value, a nice frame 2 flat house 4-4 rms., with 2 car each, separate furnaces, lot 33 1-3x165; choice East Ravenswood location, $12,500. Clear. Cottage Grove to suit.
Ditterow & Co.

FOR SALE—$500 DOWN, BALANCE TERMS, buys my modern 2 flat brk., 5-5; h. w. ht.; 30 ft. lot; Western-Peterson district; will take cottage in trade. L. J. WHITE, 58, 435 Orleans-st. Whitehall 7533.

15 Apt. Edge. Cor., 110x125.

1 mtg., $60,000, straight, 5 yrs.; will show big NET returns on very low rental $30,000 for equity Longbeach 2838, Monday.

FOR SALE—RESIDENTIAL 3 APT. BLDG., Sheridan-rd. and Irving Park-blvd.; 3 baths; new 1st mortgage; $40,000 at 5½%; ground value $65,000. I must make quick deal. Longbeach 6041.

FOR SALE—4 APTS., S. W. COR. BELLEplaine and Southport; lot 125x104; wonderful investment. $7,500 cash and vacant or 3 flats. Cal. Craftex, elec. refrig. in rec. porches, nr. churches, schools, stores, one apt. rented; $3,500 cash, terms. JAS. R. WALSH, 6147 Woodlawn. Bus. Phone 4985.

6 FLAT BARGAIN.

East End-av., nr. 71st-st., sun par., al pch.; 5 gar.; close to L; 5 yrs. Rental $6,870. Condition A1. Must sell. [McCarthy.]
SELZ & SOUTHMAID, INC.,
Hyde Park 8080.

12 FLAT SNAP.

Cor. St. Lawrence-av. and 46th-st., 4-5-6 rms., steam, elec. and hdw. flrs.; priced for immed. sale at $48,000; only $5,000 cash. Mr. Stobie, 3 Grubb. Exc. Agents.
446-8 E. 47th-st. All 6-6 rms. 11-12.

2 FLAT-MUST SELL.

5635 S. Wood-st. Will sacrifice 5-6 rms., 2 car garage; paved alley; shrubbery; rental $1,350 yr.; only $12,500; reas. terms. Owner, Vincennes 8847.

MODERN BRICK 2 APT.

6-7 rms.; glazed porch; 3 car brk. garage. 721 W. 81st-st., lot 31½x125; bargain for quick sale, $14,000; $3,000 cash; E-Z terms. Call owner, Normal 1776.

WOODLAWN 12 APT.

Cor. bldg., 2 blks. I. C., L and 63d-st., nr. Jackson Pk. Tower theater, 4-5-6 rms., 1 bdrm. apt. for cash. Stewart 4041. Owner will consider clear impr. in exch. Dorchester 5892.

TO CLOSE ESTATE

For Sale—36 apt. bldg., lot 150x250, rent $36,000; clear of incumbrance. See Mr. Bahls, Cochran & McCluer Co. [Exclusively]. 40 N. Dearborn-st. Central 0936.

Suitable for Small Hotel.

$5,000 cash and smaller trade will take nice 6 apt., cor. bldg., all rms. right; and useful for hall; walking distance L. Jackson Pk.; ¼ blk. I. C. 1403-5 E. 66th-pl.

NEW 19 APT.

S. W. cor. 82d and Ingleside; 2 blks. I. C.; 100% rented; 2 yr. leases; elec. ref.; colored tile baths; Calif. plaster; beaut. const.; low price from builder. Stewart 5933.

BARGAIN.

For Sale—By owner, new 3 flat bldg., 7226 Eberhart-av., 6 rms., 3 car gar.; $5,000 will handle. Owner on premises between 10-4.

Bargain in 6 Flat Bldg.

6 and 7 rms., nr. 43d-st. L sta.; rental $5,700. Will sac. for $20,000 cash. Must act quick. Address A F 86, Tribune.

FOR SALE—2 FLAT; MOD.; OCT. PAT.; 5-5 lg. rms., glzd. pchs., tile baths, shwrs., etc.; automatic h. w. ht.; dbl. gar.; lot 40 x125; 2d apt. rent $1,050. Owner, 1st apt. 7619 Bennett-av. No agents.

OWNER AND BUILDER.

New 4 flat; tile bath; elec. refrig. and all other modern improv.; 8021 Prairie-av., or call Triangle 8966.

SOUTH SHORE BARG.

2 apt., 6-6 rms., 2 car gar.; h. w. ht., metal weather strips, sm. cash. Call So. Shore 3335.

FOR SALE—6708-10 CHAMPLAIN-AV. 4 rms. each; modern, stove ht.; a good investment at $16,000; easy terms. Colored neighborhood. Krietenstein Bros., Owners, 7 S. Dearborn, State 5811.

FOR SALE—BY OWNER—2 APT. 6-6 RMS. Tile bath, 44 ft. lot, 2 car brick garage, side drive. So. Sh. dist.; no brokers. Ph. Saginaw 2602.

FOR SALE—NEW FLATS, $14,000 each; 5-5 rms., hot water heat, glazed pchs. 8327-29 S. Elizabeth-st. $2,500 cash, bal. like rent. By Owner. Auburn Screen Co.

FOR SALE—BEAUT. LRG. 5 RM. CO-OP. flat; $6,000 cash. $1,000 down, bal. easy terms. So. Shore Dist.; conv. transportation. Owner, Plaza 0246.

FOR SALE—2 APT. 6 RMS. EACH. 6211 Rhodes-av.; barg. Owner, 2d fl. Tri. 1900.

APARTMENTS—S. W. SIDE.

BARGAIN.

6211 S. Whipple-st., large brick 2 flat, 3 car brick garage, hot water heat; $14,500; small cash payment. Agent on premises. 2d flat.

FOR SALE—$7,800. 2 FLT., 5-5; NEW brick bldg.; modern conveniences. 3122 W. 42d-st. 2 flat. Part cash needed.

APARTMENTS—NORTH SIDE.

FOR SALE—3 FLAT, 6-7-7; STM., ELEC. opp. De Paul Uni.; Fullerton ex.; $14,000; mort. $6,500. Cash, plans, Bd. 1843 for appt. cash. Ernest Cook. Plaza 0531.

FOR SALE—FROM OWN., NEW 6 FLAT bldg., 5 rms., sun par., gar. Edge. Attr. offer.

FOR SALE—BY OWNER, 2 FLAT BRK. Rec. Pk., E. of Ridge; 5-5; stm. ht., 5 garages; $16,000. 2040 Estes-av. Briar.7223.

FOR SALE—EDGEWATER, 2 APT. $15,000. Sep. h. w. heat, 4 blks. to lake; nr. L. and surf. Longbeach 2838.

FOR SALE—2 FLAT BRICK, 2 C. GAR.; $3,500 cash, bal. terms. 4017 N. Oakley.

FOR SALE—2 APT. BRK., 5 RMS., 2 HT. plts., gar., $13,000 trade. Briargate 0123.

FOR SALE—3-3-3 GAR., E. OF CLARK; 1 mtg.; must sell; sac. Lonzbeach 5740.

FOR SALE—MOD. 2 FLAT BRICK; H. W. H. Schaack, 2242 Addison. Well. 8764.

REAL ESTATE FOR SALE.

APARTMENTS—NORTH SIDE.

New 3 Apartment Buildings.

Tile bath, maids' bath, breakfast room, butler's pantry, tile kit., inlaid linoleum; elec. refrig.; canvas walls; Spanish antique decoration and elec. fixtures; finished rm. in basement; 3 car gar.; 3 rm. apt. in basement.

6321 N. TALMAN-AV.
6148 N. TALMAN-AV.
6120 N. WASHTENAW-AV.
6150 N. WASHTENAW-AV.

These bldgs. open for inspection, 10 to 7 p. m.
HENRY W. HOFMANN & CO.
6426 N. Western-av. Briargate 4000.

FIREPROOF APARTMENT.

One of the best built concrete fireproof apartment buildings on the North Side near lake.

Excellent condition throughout. Rental over $30,000. Equity $170,000.

Will consider good farm, vacant or acreage near Chicago or suburban or country hotel not over 40 miles out, in exchange. See Mr. McCarroll.
BAIRD & WARNER, Inc.
4545 Broadway. Longbeach 1855.

YOUR OPPORTUNITY

to purchase a 13 flat bldg.; good condition; located on very desirable cor. on n. s.; 1 blk. surf.; 2 blks. L. APTS. DIVIDED INTO 3s, 4s, 5s and 8s; nicely furnished; will show income of $10,800 per year; gross mtg. $30,000, with 3 yrs. to run, 6%, no repayments; 2nd mtg. $16,500, payable $250 per mo. and int.

$7,500 CASH PURCHASES

my equity, or what have you that is negotiable? No reasonable offer refused. Address Y E 157, Tribune.

HOME AND INCOME.

2 apt. bldg. in residential dist.; 2 blks. to lake, 3 blks. to L; 7 spacious rms.; 2 baths, 2 car gar.; lot 50x175 ft.; large price, $11,500. Owner, 3254 Albany-av.; will be seen most any time to be appreciated.
COCHRAN & McCLUER CO.,
1526 Morse-av. Rog. Pk. 8040-1770.

APARTMENTS—N. W. SIDE.

MUST SACRIFICE.

My 3 flat bldg. this week; near North and Crawford; 3 street car and L lines trans.; $9,250; $500 cash, balance to suit; we believe buyer of this bldg. will not more than paid for itself. J. G. Brunning, 923 Wavelland-av.

FOR SALE—OWNER MUST SELL NEW mod. 13 flat, 100% rented, beaut. large 4 rm. apts.; in-a-door beds; steel sash throughout; loc. close to new school and gd. trans. Price cut to $58,000; mtg. $43,000; int. 6%; made by large loan bank and runs for 6 years. Must have $10,000 cash. H. Manase & Co., Excl. Agts., 3944 Lawrence-av.

2 Elec. Refrigerators Free.

if building is sold Sat., Sun. or Mon. Nearly new octagon front 2 flat brick at 2056 N. Loreland-av. 5-5 rms., elec. refrig.; garages; straight mtg., no prepayments, small cash payment.
CARLSTROME & AUER.
4534 Sheridan-rd. Longbeach 5040.

FOR SALE — OWNER LEAVING TOWN, must sell furn. kit. apt. bldg. and stores; cor. South, one North; exc. loc.; all rented; rents $12,000 per yr.; $25,000 cash will handle; no trades.
N. NEUFELD & SONS, Exclusive Agents, 300 W. Adams-st. Central 3549.

WILL SACRIFICE HOTEL

Kenmore-av. hot

REAL ESTATE FOR SALE.
HOMES—NORTHWEST SIDE.

ome at Lake

residential street. 16 rms., 2 car garage. Yellow brick. Every modern convenience. Lot 66x150. Luxuries may be bought with the terms on request. [Worked]. hy & Martin, Inc., North Superior 1121.

t of Rogers Park.

utiful Homes.

side, 50x150 ft. on corner; home 100x150 ft.; will sell ether. See Mrs. Westlake, & McCLUER CO., Rogers Park 8040-1770.

THIS TODAY.

OWNER LEAVING CITY. HOUSE, $7,750. ANT OFFER. T-ST., 1 BLK. TO L. AGE, PAVED ALLEY. ogers. Pk. 3302 or 3956.

S PARK HOME.

F-TOWN OWNER round value; ready to 1 large garage. Rogers Park; convenient to car lake. Key at 1526 Morse. Phone Rogers Park 7400.

NORTHWEST SIDE.

our Home Now t Payments

tober 1st ful Residences

50—$8,850

00 CASH PER MONTH

MENT OCTOBER 1ST. EMENTS NOW IN ARE ASSESSMENTS. ct to arrange for your home design. Come out today, wn street to Grand-av., thence by-av. 16700 westl to build- street car stops at Nor-

ERT VOLK

ton-st. Phone White 2838. E YOU $800.

ome out and see my last 5 room Brick Bungalow in the ake Park; oak trim, hdwd. s; lot 30x125; paved and 2 blks. to car and bus. Price $11,450. Only $1,500 cash. N. Marmora-av. Call Central-av.

450 ONLY.

BRICK BUNGALOW. DERN CONVENIENCE. AND PAID. WN, $60 A MO.

e 2935 N. 74th-av. 8449 or Merrimac 5147.

BUY TODAY.

est plbg.; ped. liv.; bultin bsmt. all impr.; in GARAGE; zoned; for apts 50 ft.; must sell any reas. offer. Owner on 5349 Potomac-av. or 575 for appt.

BARGAIN.

ce. Small cash payment. buns., 2 c. gar. $7,750 6 rm. frame res., 3 500 ew as shown on door, or pk. Pensacola 7686. Imag.

GE 6 R.; price asks. e it. Hot water heat; the etc.; blk. from Grande- 3 car gar. $9,500 ND & MORTGAGE CO. ark-blvd. Ben. 5900.

Allen, Ave. 4336 50 $200 CASH AND MOVE new 6 room brick bunga- plumbing; tile bath; beauti- ures; outside wing large ny porches; Robinson fur- & MERIAM HOME BUILD- arracansett, or 6543 Irving evenings.

ARGAIN.

e, small cash payment. 5644 k bungalows. 2 car garage, ce; Nottingham-av. frame real- 5,500; neighbor has key sa- or phone Walter Berg. Pen- sylvania 2100.

Brick Bungalow,

2 left; moderate price; provements; schools, shop- ear; transp. close by. Call Palisade 3000, or green- 27-6629. Okete-av., Edison ewcastle 1789.

YN MAWR-AV.

d S. P. Queen Anne house: toilet; large furnace; oak high basement; 2 car ga- ; 2nd floor; view rented. cash; straight mortgage.

AL HOME.

brick bungalow; paved street! rm. br. schools and transportation. ALLEY, 4939 IRVING PARK-BLVD.:

SALE—$4,500. COTTAGE, LARGE LOT, ock; Addison-av. $2,900 cash. ¼ brick bungalows selling at $7,950. will take $2,500 cash. bal. mo 4196.

$300 Cash—$45 Per Mo.

interest; new 5 rm. brk. bung., ish; lot 30 ft. features; price $7,000. me Builders, 5659 Irving Park.

SALE—NEW 5 RM. BR. BUNG., OCTA- st. paved st., hot wat. ht., firepl. tile wall bath. Price $7,000. cash. Owner, 3042 Mar- Belmont 3211.

$7,500.

new 5 rm. fr. bung.; cem. base- ; terms; includes furn. if desired; glazed in rear porch; paid for; near large park. 604

UST SACRIFICE

brk. bungalow. Hot wtr. ; $9,500; $1,500 cash. alisade 4039.

BUNGALOW SACRIFICE.

5 rms. stm. ht.; oil burner; near Kimball; L trans.; price only Address T F 103, Tribune.

BUNGALOW SELL 5 RM. COTTAGE

3123, $500 down, terms like ; attic. Small down pay- ayments like rent. 5433 easement. Call Sunnyside 5777.

CLASS NEW 5 RM. BUNG. rebrook golf course; 5 min. in. Must be seen to be ap- ation-av. Terms if desired Call Kil. 2845.

ELOW VALUE.

e, sun parlor, sun. pch., ex- oil burner; near schools. Owner, 1526 Norwood-st.

ngalow, $7,500.

lovely 5 rm. bungalow. SURFACE TRANSP. LEY, 4221 Irving Park. NORTH PARK.

n. brick bungalow; brand tile bath, etc.; $12,800. a. Independence 3283.

DOW FORCED TO SELL n. brick bung.; h. w. ht. t; vac. 6 rms.; oak floors; 2 car garage; worth $13,- 00; $2,000 cash. See at

N. SPRINGFIELD-AV. 500. Mr. Seitzler, H. O. Lawrence-av. Elder 1700.

6- CORNER BRICK BUN- 6 rm. & 5 rm. 5000 loss: build- ssed rear pch.; 2 car ga- Owner, Albany 5000.

4 STUCCO RESID. IRY 4 rms. and bath; 2-1 cond.; rd. 3825 Park View-ter., cor. View 2783.

T. BRICK BUNG., FURN. ; 60x125; landscaped. ick sale. 5851 Patterson.

AGE PARK 2 RM. BRK. 32 ft. lot. Only $9,500. Park-blvd. Phl. 3432.

5 RM. OCTAGON FRONT glass glazed pch., h. w. reas. 5804 Garfield Blvd.

NER 5 RM. BRK. 5 RM. r. h. 2 car garage. $9,000. ayment. Spaulding 1848.

AIN; MUST SELL 5 RM. t., Pensacola 3620.

6 RM. FR. BUNG. AND 25; $5,600; terms. Ez. or Address C 308, Tribune.

ENSWOOD MAJOR RES. hs., close to trans. and 4519 N. Mozart.

T. BRICK BUNG. H. W. alley; all shs. pd.; $8,- nr. Cicero and Belmont.

NEW 5 RM. BUNG.; FR. 00; end transp.; new car- ile-st. Pas. 9953.

5 RM. BRICK BUNGA- oak trim; hot water ht.; drain apron walk. Mobile and; must be seen. At 8031

LEAVE CITY.

rm. brick; hi w. ht.; 3 located only ½ blk. to L 8.750. Belmont 3211.

O CASH,

payments to suit; beau. 3 ; glazed in rear porch; paid for; near large park. 604

UST SACRIFICE

brk. bungalow. Hot wtr. ; $9,500; $1,500 cash. alisade 4039.

BUNGALOW SACRIFICE.

5 rms. stm. ht.; oil burner; near Kimball; L trans.; price only Address T F 103, Tribune.

BUNGALOW SELL 5 RM. COTTAGE

3123, $500 down, terms like ; attic. Small down pay- ayments like rent. 5433 easement. Call Sunnyside 5777.

CLASS NEW 5 RM. BUNG. rebrook golf course; 5 min. in. Must be seen to be ap- ation-av. Terms if desired Call Kil. 2845.

ELOW VALUE.

e, sun parlor, sun. pch., ex- oil burner; near schools. Owner, 1526 Norwood-st.

ngalow, $7,500.

lovely 5 rm. bungalow. SURFACE TRANSP. LEY, 4221 Irving Park.

REAL ESTATE FOR SALE.
VACANT—SOUTH SIDE.

CORNER, CHATHAM FIELDS.

46¾x125 ft. Will sell very cheap. Clear. Easy terms.

McKEY & POAGUE.

7904 Cottage Grove-av. Tri. 5060.

S. W. Cor. 119th-Western-av.

Double section line corner; will soon be city ry. Quick sale $50.000; terms and trade considered. Prospect 4700. Elmer Jordan, 2417 W. 63d-st.

BARGAIN.

My large half sec. liye cor. 92 ft. front; 3 blocks from property selling at much more than ask for quick sale; price less than $30 a front foot; terms or cash. Address F G 314, Tribune.

BARGAIN.

Southwest corner 54th and Blackstone; all improvements; high grade apartment site. 99x125; $5,500. Phone Central 6393 or address Monroe Securities Corporation, 105 S. Dearborn-st.

FOR SALE—I HAVE A HIGHLY RESTRICTED apt. key lot, 50 ft. located in center of trans. Will accept $150 cash deal, in small monthly payments. Owner need money. Address H J 305, Tribune.

INVESTORS & BUILDERS.

I have a few parcels in South Shore vacant, suitable for 2 or 3 apts., $50 per ft. Terms. Address H J 311, Tribune.

Heirs Will Sacrifice.

Beat 71st bus. vac.; 75 ft.; cor. of alley; all improvements in and paid. $13,000 for quick sale. Stewart 4041.

Restricted Bungalow Lot.

Nr. State-79th. Owner will sac. for immediate sale, $50 per ft. Phone Mr. Mahar, Triangle 1164.

FOR SALE—UNUSUAL BUY 3 BUILDING lots on Artesian-av., half block from 111th-st. and Western. $50 ft., improvs. in; will divide; surface and R. I. Terms. Hurry. Groebe, Beverley 8100.

FOR SALE—A VERY FINE CORNER LOT 132 ft. on Normal-blvd., 124 ft. on 58th-pl., open on 3 sides; suitable for a court building; containing 16 apts. Very low priced; 5854 Normal-blvd.

FOR SALE—MUST SACRIFICE MY DEED to 40 ft. residence lot; ½ blk. from 150 ft. blvd.; improv. in; $500 cash takes it for quick sale. Address B J 313, Tribune.

FOR SALE—BUSINESS BUILDING IN SOUTH SHORE district; price $300 a foot; will consider trade for 6 apt. bldg. Address P S 219, Tribune.

FOR SALE—OWNER MUST SACRIFICE N. E. cor. 79th-Sangamon; 3 stores, 4 garages; lot 50x123; mtge. $35,000 str., 3½ yrs.; $10,000 cash, for trade. Triangle 7171.

FOR SALE—DOUBLE SECTION LINE CORner, valued at $125,000; owner will sacrifice $90,000 or take some trade. ELMER JORDAN, 2417 W. 63d-st.

FOR SALE—6527 STEWART-AV., FINE site for new large bldg., 50x170, with 18 ft. open space adjoining. Owner, Beverly 7272. Open to 5.

FOR SALE—OWNER MUST SELL AT ONCE; Waterway av., 100x200 ft., next to transfer block; one of 119th-st. fast developing section. $170 cash. TERMS. Groebe, Bev. 8100.

FOR SALE—25 FT. CONSTANCE. NR. 50TH. $700; also 25 or 28 ft. Chappel, nr. 82d. $95 ft. Real barg. Sazinaw 1014.

FOR SALE—SACRIFICE MY 2 LOTS IN Chesterfield for the price of one; L. C. surface trans. Address Y Y 90, Tribune.

FOR SALE—100 FT. COR., NR. 82D AND Wallace-av. price low for quick sale. N. J. Reilly, 1822 E. 79th-st.

VACANT—SOUTHWEST SIDE.

BUSINESS VACANT, RIPE FOR BUILDING.

59th-st., cor. Spaulding, 125 ft. $500 per ft. 59th-st., cor. Spaulding, 70 ft. .. 300 per ft. Kedzie, n. cor. 55th-st., 25 ft..... 200 per ft.

RESIDENCE CORNER.

N. W. cor. 64th & Kedvale, 66 ft. $42 per ft.

H. W. ELMORE & CO.,

Kedzie Branch Office: 6254 S. Kedzie-av. Tel. Prospect 2433.

HAVE YOU $100?

I must sell my 240x134 ft. adj. Cicero-av. Will sacrifice for $1,300 for quick sale. You can use land for truck gardening and subdivide later into 8 city lots and you should make big profits. Terms on bal. Will show by appt. only; no brokers. Address Y Y 502, Tribune.

I NEED $600 AT ONCE.

Must sell my 120x250 on Cicero-av., next to double section corner. This bargain goes on the market at the low price of $48 ft. bal. terms will be arranged. Show only by appt., no brokers. Address Y Y 505, Tribune.

ARCHER-AV. CORNER.

at southeast corner of Kenneth-av.; 25 ft. frontage on Archer; 43 ft. wide at alley; average width of 43 ft.; for only $5,000; less than inside lots; $2,000 cash needed; am owner. Address P Y 265, Tribune.

BARGAINS IN VACANT.

5 lots, 2 in heart of Clearing, 2 nr. 79th and Archer, 1 corner on Archer. Address A S 120, Tribune.

FOR SALE—7 CHOICE LOTS ON SPAULDing-av. betw. 112th and 114th-sts.; 41x300; 6 cash, 4 and 4 at $1,000 ea. Address C 356, Tribune.

FOR SALE—100 FT. 63D NR. ST. LOUIS; bargain; must be sold to close estate. H. H. Harrison, Kedzie 3810.

FOR SALE—LOT 26¼X135, ALL IMPR. in and paid for, 63rd nr. Rockwell. Cheap for quick sale. Fros. 9695.

FOR SALE—120 FT. ON NEVA, NR. ARCHer-Harlem; sac. Sac. 8730. Vinc. 7947.

VACANT—NORTH SIDE.

ON LAKE MICHIGAN NEW OUTER DRIVE.

We offer for sale lot 175 x 134 ft. facing Lake Michigan on the North side of Columbia-av. This is the only piece of property on the Lake between Devon and Howard-avs. that has a full sized shore protection to the outer line drive. The bulkheads on this property will carry an eleven story building. Ideal location for hotel or apartments. You should investigate this. Any building on this piece would have an unobstructed view on three sides and a 16 ft. easement on the other. You can build immediately. We represent an Estate and are authorized to sell this property for from Three to Five Hundred Dollars per front foot less usual any thing in this Section. Address YY 414, Tribune.

AT THE LAKE.

APT. OR HOTEL SITE
RIPARIAN RIGHTS.

100x500 ft. with from 700 to 1,000 ft. additional vacant in place of riparian rights. No phone information. See Mrs. Westlake at 1526 Morse-av. or call Rogers Pk. 1770 Rogers Pk. 8040 for appointment to see property.

FOR SALE—30 FT. LOT, FARGO, NEAR Western; zoned for 3 flat. Low price; might trade for bungalow costing $12,000 or less. See Mr. Forney, McGUIRE & ORR, 510 DAVIS-ST., EVANSTON. Phone Greenleaf 1080.

FOR SALE—WILL SAC. FOR CASH OR EXchange for apt. site, Western-av., 50x108, 200 ft. n. of Devon-av. Also 4048 Keystone-av., 50x125. Brokers combine these into each (or) corner, 100 ft., apt. site. SCHOENLANK & KIRSCHNER, 1526 Pratt-blvd.; Shel. 8820.

WEST ROGERS PARK.

Closing out several 33x125 apt. sites; $1,650; $100 cash, bal. mo. Address Y Y 437, Tribune.

TO CLOSE ESTATE.

70 feet by 150 feet on N. Dearborn-st. close to North-av., at a bargain. Address P S 385, Tribune.

CATHOLICS, NOTICE!

If you have $50 and want to locate in Rogers Park near where the Bishop bought a 5 acre site, write us at once. Address C 462, Tribune.;

FOR SALE—30 FT. LOT ON FRANCISCO between North Shore cars. Bargain. Terms. Apelt & Johnson, 130 N. Wells-st. State 9264.

FOR SALE—FINE HOMESITE, ONLY $1,000; 1 blk. n. Belmont, op. School-st.; very desirable investment; only $150 down, bal. $12 a month. Address A L 223, Tribune.

50 Ft., Devon, Nr. Western.

A sacrifice at $475 a ft., which is far below what others are asking. Brtar. 6211.

BUILDERS—INVESTORS.

For Sale by Owner—110x183, near Lawrence and Broadway. 4648 Broadway.

FOR SALE—BLDG. LOT 100X150, N. WIN-throp-av. nr. Devon, less than ground value; wond. loc. for high grade apt. bldg. Longbeach 7830.

FOR SALE—105X190, PAVED ALLEY. RAvenswood's select renting location; steam cars, bus, and surface transportation. All utilities; nr. schools; 4677 N. Hermitage. Phone Longbeach 7830.

FOR SALE—BARGAIN 1400 PER FT., 140X 150; 3 blocks from Argyle station. Address A L 89, Tribune.

FOR SALE—OWNER MUST SACRIFICE AN cadia-terrace lot. Kildare 0678.

FOR SALE—6316 GREENLEAF-AV., ADJ vacant, 50x158 ft.; ideal location.

VACANT—NORTHWEST SIDE.

FOR SALE—APT. HOTEL SITE, 75X125; bus. and surf. trans.; terms; $4,000 cash; $325 per ft. Call at 2004 N. Cicero Ave.

FOR SALE—NEW 5 RM. BRICK BUNG.; gas porch, furn. heat, oak trim; $7,500; $500 cash. Inquire 3249 N. Albany-av. Irving 0844.

FOR SALE—LARGE 3 RM. BRK. BUNG. on city; beaut. bldg.; must sell at once; $6,000; $100 down, $40 mo. 6557 Irv. Pk.

FOR SALE—50 FT. LOT 30x125; 1-BLK. TO store, schools, church, playgrd.; 45 min. to loop. Address B 264, Tribune.

FOR SALE—2 BIG CORNERS FOR IMMEdiate use; all sta. site paved hwy. U. C. to Chicago. Will sac. Address Y Y 90, Tribune.

FOR SALE—URGENT; WILL SELL AT A sac.; 1 to 3 lots on Crawford at Devon Peterson. Address A D 291, Tribune.

FOR SALE—30X125 ON NORDICA NEAR Addison. Price $900, ¼ cash. R. JOHNSON, 111 W. Washington-st., state 2210.

FOR SALE—60 FT. ON AUSTIN-BELMONT; quick sale. 1030-41 N. Mason-av.

REAL ESTATE FOR SALE.
VACANT—NORTHWEST SIDE.

Vacant Lot Bargains.

We have them for business, residence, or apts. Ripe for bids. Some to sell before you buy vacant. We are at your service.

Frank W. Schmidtke & Co.,

5200 Belmont-av. Phone Pensacola 3055.
6124 Wellington-av. Phone Palisade 7830.

MUST SELL WELL LOcated, beautiful lot at a bargain. Terms. No agents. Address Y O 234, Tribune.

BEST OIL STATION SITE.

S. W. cor Addison and Harlem; 133x119; $250 per front foot. $15,000 cash; balance in 3 three years.

GEORGE J. KATSIGIANNIS,
134 N. La Salle-st. State 3474-5.

FOR SALE—180X125 FT. LOT, RIGHT IN Chicago, nr. Touhy and Harlem-avs.; owner going to Texas and will sacrifice for $4,475, with $1,500 cash.

LUDWIG KAHN & CO.,
4753 N. Western-av. Longbeach 9855.

A GENUINE BARGAIN.

Choice 60x125 ft. business corn. at North and Sayre-avs.; I look this in on trade; must dispose quick. Columbus 0121.

BARGAIN.

5 lots on Rutherford-av. nr. Addison; $1,100 each, terms; growing neighborhood. Address Y Y 504, Tribune.

GUARANTEE SACRIFICE.

Large lot, best location; built up around; need money account illness; never advertised before. Owner, Address B F 331, Tribune.

FOR SALE—MY APT. LOT ON WALLEN-av., near Devon-av.; improvements all in. Will sell very reasonable. Small down payment. No brokers. Address A T 357, Tribune.

'OIL STATION SITE.

100x125; corner Irving Park-blvd.; double full section line. Small down bal. 7% Bal. 6 yrs. Address A H 12, Tribune.

FOR SALE—WOULD LIKE TO SELL AT once, 50x125 ft. homesite in good residential section, N. W. for $500. Will take $100 now, bal. $15 mo. Address B Y 412, Tribune.

FOR SALE — CORNER ON SCHOOL-ST. only $1,100. Want to sell this week. Small cash payment, bal. each month. Address A M 401, Tribune.

FOR SALE—E. COR. MONTROSE-ST. Lot 50x123; mtge. for immediate improvement. Price $300 a ft.; 1-3 cash. Address D 173, Tribune.

FOR SALE—FINE LARGE RES. SITE; only $1,100. 1 blk. N. from Belmont-av. Pay $150 cash now, bal. $12 mo. Address B J 302, Tribune.

Best Buy in Albany Park.

Residence lot 30x125 zoned; ripe for bldg., Owner, Columbus 6885.

FOR SALE—AUSTIN-BLVD. AND SUNNYside business corner; $25,000 cash, balance will take first or second mortivage paper. YUSKAITIS, 5712 Race-av., Mansfield 2831.

BRYN MAWR-AV.

50 ft. just west of Kedzie; $13,500; Cheapest on st. 3229 Bryn Mawr, Irv. 1163;

FOR SALE—LOTS BELMONT, ADDISON, Harlem section. Ph. Humboldt 0066.

REAL ESTATE—MFG. PROPERTY.

STATE MFG. DISTRICT.

On newly paved State-st. at 89th-st.

We are developing this as a first class mfg. center and property is priced much below any other similar industrial district. Owners have put in 28 ft. concrete paving to 89th-pl., a privy. st., and installed sewer and water, all of which are included in price of land. Property divided into parcels to suit from 24,000 ft. to 200,000 ft. Terms can be made and one bldg. under construction.

Belt Ry. service with track put into your property. Finance buildings for good concerns or build on lease.

Full commission to brokers.

CHANDLER & MONTAGUE, Sales Mgrs.
1355 1st Natl. Bank Bldg. Rand. 1828.

PUBLIC AUCTION.

BY ORDER OF CREDITORS' COMMITTEE.
Tuesday, August 14, at 2 p. m.
on the premises.

The land and 5 story fireproof factory, S. E. COR. 16TH-ST. AND LAFLIN-ST. Containing approximately 32,210 sq. ft. Sprinkler system and elevators.

For further details apply to
HUGO ASH & CO.,
29 S. La Salle-st. Central 6785.

900,000 SQ. FEET.

Area to Suit.

N. W. Cor. 16th-st. and 5th-ave. 14th-st.; served by B. & O. C. T. and Belt Rys.; paved sts.; 9 story fireproof loft building; 5 story reinforced concrete addition; sprinkler system; will subdivide. CHANDLER & MONTAGUE, Excl. Agts., 1355 1st Natl. Bank Bldg., Randolph 1828.

295,000 SQ. FT.

INDUSTRIAL PROKERTY; LOW FIGURE. 33d to 35th-st. faces car line; Penn. trackage. Low price. Terms. Will sell at real bargain; will divide or lease.

CHANDLER & MONTAGUE, EXC. AGTS., 1355 1st Natl. Bank Bldg.

FOR SALE—84,000 SQ. FT. SPRINKLED buildings, 177,000 sq. ft. land; belt trk.; one bldg. 37,000 ft., 18 ft. clg.; large offs. two bldg. 10,000 sq. ft. with 10 ton crane. Low price and terms; might sell separately.

CHANDLER & MONTAGUE, Ex. Agts., 1355 First Nat. Bank Bldg. Rand. 1828.

Small Vacant on Switch.

100x125, corner, grade switch, C. B. & Q. Ry. 175x125, grade switch, on C. & N. W. Ry. Front on paved streets, near car line and L. Priced right. Real bargains. Address Y Y 510, Tribune.

FOR SALE—TWENTY ACRES ONE BLOCK from I. C. station, nr. Harvey; 1,400 ft. frontage on Halsted-st.; suitable for subdivision or industrial use; L. C. and G. T. switches available. Brokers protected.

MORGAN-GARDNER ELECTRIC CO.,
Box 67, Harvey, Ill. Phone Harvey 1015.

FOR SALE—MOD. 1 STY. BLDGS.; LITTLE cash down. $125 month, plus interest. Belmont-av. 2623; 50x105.
Armitage-av. 4740; 50x105.
N. Central Park-av. 1244; 6,500 sq. ft.
S. W. 16th-st. 4510; 7 rms.
Walter J. Spengler, Owner, Brunswick 4860.

FOR SALE—S. W. COR. HALSTED AND 50th-st., 81,000 sq. ft.; mod. 2 sty. and bsmt. front mill bldg.; car line; elec. and good light. Attr. price, easy terms. Will divide or lease.

CHANDLER & MONTAGUE, Ex. Agts., 1355 1st Nat. Bank Bldg. Rand. 1828.

FOR SALE—SWITCH TRACK VACANT. 36,000 sq. ft., close in, on C. B. & Q. 66,000 sq. ft., involving 2 blocks, on C. & N. W. 30 to 200,000 sq. ft., prom. loc. on C.&N.W. ALEX K. WYATT, Industrial Realtor, 942 N. La Salle-st., Main 4511.

FOR SALE—VACANT 100X125 CLOSE IN W. side; 2 street and 2 alley frontages, guaranteeing light 4 sides; real buy at $1.50 sq. ft. FIRST REALTY COMPANY.
56 W. Washington-st. Central 5181.

FOR SALE—BLDG. 8 W. COR. 37TH-ST. and Wallace-av. 50x125; 6,000 sq. ft. Suitable for light mfg.; easy terms.
A. KAMENJARIN & CO.,
3042 Wentworth-av. Calumet 4663.

FOR RENT, NEW 1 STY. FACTORY, 50x100, nr. Center and Halsted; also new 2 sty. and bsemt.; 15,000 sq. ft.; Clybourn nr. North-av.; bargain; terms. State 8122.

FOR SALE—30,000 SQ. FT. 2 STY. BRICK on C. & N. W. Ry. Fine location. Only $60,000

CHANDLER & MONTAGUE, Rand. 1828.

FOR SALE OR LEASE—1 STY. BLDG. ON switch with yard; west side; 12,000 sq. ft. bldg. PAUL LOEBER & CO. PH. FRANKLIN 0757.

FOR SALE OR LEASE—1 STY. BLDG.; NE. cor. Washington and Western; 10,000 sq. ft.; $300 mo. with option to buy at $33,000. PAUL C. LOEBER & CO. PH. FRANK. 0757.

FOR SALE—STY. BLDG. N. W.; NE. L and strs; cars; 13,000 sq. ft.; cement flr.; skylight; heating plant; price $47,500. PAUL C. LOEBER & CO. PH. FRANK 0757.

FOR SALE OR LEASE—1 STY. BLDG.; NE. loop; 27,000 sq. ft.; cement flr.; lt. plt.; skylight; rent $430 mo.; sale price $30,000. PAUL C. LOEBER & CO. PH. FRANK. 0757.

FOR SALE—150X125, ON W. ROOSEVELT-rd. nr. Crawford; price, $18,000; terms. See Mr. DeCanck.
H. O. Stone & Co., 6 N. Clark-st. Fra. 5800.

FOR SALE—MOST MODERN 1 STY. SAWtooth roofed bldg., 35,000 sq. ft., grade switch, yard room. Located northwest. 900 HART & WHEATON. State 8270.

FOR SALE—INDUSTRIAL SITE ON BELT Line, nr. Cicero and Archer-av., at a bargain. O. RUETER & CO., 208 W. Washington-st.

FOR SALE—1 STY. BLDG., 36,000 SQ. FT.; part sawtooth; cement floor; heating plant. Good location on South Side. Price, $60,000.

CHANDLER & MONTAGUE, Randolph 1828.

FOR SALE—BOULEVARD CORNER, 2 STY. bldg., 75x125; heat, elevator.
HART & WHEATON. State 8270.

FOR SALE—FACTORY BLDG. ON SIDE track; 18,000 sq. ft.; 14 miles out. Address Rm. 931, 332 S. La Salle-st.

FOR SALE OR RENT—DAYLIGHT CORNER with switch; 16,000 sq. ft.; will sacrifice.
DUERLEIN, Franklin 4800

FOR SALE—1229 WADE; OLD FACT. BLD. $100 down, nr. loop. J. L. Wells, 22 W. Monroe.

FOR SALE OR LEASE—MFG. PLANT; S.S.; pri. switch track; 45,000 sq. ft.; imm. poss. Address A Y 27, Tribune.

FOR SALE OR RENT—MFG. AND SWITCH track property S. S. Can sell yours. (Mr. Cormick.) WOODRICH BROS. Plaza 1200.

FOR SALE—FACTORY SITES ON RAILroad switch; prices to please account. CALLISTUS S. ENNIS & CO., 35 E. Wacker.

FOR SALE—FINE BLDG., 50,000 SQ. FT., brk.; sprklr.; sell like rent; 20c sq. ft.; no down payment. 1031 S. Wabash-av.

FOR SALE—NEW 1 STY. BLDG. 8,250 SQ. ft., 75 ft. front; rent or sell reas. E. N. DUERLEIN & CO. Franklin 4800.

REAL ESTATE—OAK PK., AUSTIN

FOR SALE—6 RM. RES.; FINE WOODED 37th-st. lot; 2 car gar. Owner, Austin 7186

FOR SALE—2-3 APT. BRK. $13,850; 2 yrs. old; Srepl.; bkcase; tile bath; tard. pcls. furn.; 2 car gar. 5500 Courland, 2d flr.

FOR SALE—OR TRADE FOR RESIDENCE. 2 flats, 6 and 6, hot water heat; 2 car garage. 4832 Washington-blvd.—owner.

FOR SALE—2 RM. BUNG.; NR. L; $7,500; a chance for the children; cash $1,000. Green & Co., Harrison-Lombard. Aus. 3074.

FOR SALE—4 FL. BR. 4 CAR GAR.; REAL quick sale. 1031-41 N. Mason-av.

REAL ESTATE—OAK PK., AUSTIN.

W. H. WRIGHT & CO.

IF YOU KNOW VALUES, see this 6 rm. Kenilworth BUNGALOW; 2 BLKS. TO EXCELLENT NEIGHBORHOOD; fine condition throughout; glazed SUN PARLOR, large living rm. with FIREPLACE while kitchen, dinette and sunroom trim; 3 chambers, SLEEPING PORCH, tile bath; GARAGE. Price only $9,000; terms.

FRED WRIGHT SERVICE.

NEW 6 rm. BRICK COLONIAL house (green tile roof) in beautiful Fair Oaks; 3 large rooms; hardwood floors throughout; SUN PARLOR, wall kitchen, BREAKFAST RM., china cabinet, 4 EXCELLENT CHAMBERS, 2 tile wall baths, shower stalls, fireplace; 2 car tile roof GARAGE. Paved drive; Lot 50x142. Price $26,500.

FRED WRIGHT SERVICE.

Central 6 rm. APARTMENT; 6-6 rms. (3 chambers ea.); CORNER LOT; sun light in every rm., all are large; separate heating plants. Price only $18,500.

AUSTIN OFFICE—5613 LAKE-ST.
Phone—Aust. 0681. Exc. 833.

OAK PARK OFFICE—837 Lake (Oak Park-av. Phone—Oak Park 5755. Aust. 1856.

W. H. WRIGHT & CO.

MRS. R. C. DAVIS.

QUEEN ANNE BUNGALOW, on beaut. sun. corner; 5 rms.; liv. rm. with firepl., sun pch., 3 bedrms., TILE BATH, extra lav.; 2 car gar.; 2 ONLY $11,500.

JUST PUT ON MARKET.

BEAUT. R. FOREST HOME, in exclus. loc. liv. rm. with hure open firepl. ideal sunrm., dining rm., kit. with breakfast nook, billiard rm. in basement, 4 bedrooms, (1 Master) and 2 baths on 2d fl., maid's rm. and bath, 3d; 5 lav. H. W. HT. (oil); landscaped grounds; 120x180 ft. (60 ft. can be sold at $200 a ft.); 2 car brk. gar. THE DIGNITY AND GRANDEUR OF THIS HOME IS UNSURPASSED. Owner leaving city. FOR A LIMITED TIME AT THE REMARKABLE PRICE OF $57,000.

401 South-blvd., O. Pk. Exc. 262. Man. 1317.

New 7 R. Brick Residence $18,000.

In choice N. Oak Pk. location; 4 bedrms.; tile kit. and bath, lav. on 1st fl. Elec. refrigration. All lrg. rms.; beau. decorations; tile roof; immediate possession; fine garage. Sac. terms. Owner on prem. Sun., 1224 N. Oak Park-av. Austin 4262.

SOLID BRICK HOME.

in most exclusive location; 5 bedrms., 2 baths [maid's rm. and bath on 1st flr.], solarium, spacious living rm. with fireplace, bkf. and sleeping porch, 2 car garage; $30,000.

MRS. C. J. VAN DOREN.
419 South-blvd., O. P. Vil. 9720. Man. 6040.

A WELL BUILT HOME.

See this beaut. 5 lr. rm. brk. bung., octagon front, h. w. ht., fireplace, buffet, arch, beam ceil.; shower, tile bath; fine steel const.; plaster bsmt., lot 33x179; nr. school; price $11,000; cash $1,500; bal. like rent. 6244 North-av., Merrimac 7880.

Why Pay Rent When You

can buy a 5 or 6 rm. special built bungalow on pvd. str., all impr. in? Can get possess. now or Oct. 1; small cash payment, bal. same as rent. See them in the 1800 block, Nagle or Narragansett-avs. DAVID GOWDY, 6124 Wellington-av. Phone Palisade 7830.

Bungalow, 1923 S. 11th-av.

$8,750, complete; only 2 left; too many rent to resettle; MUST SELL; open and bus. Owner, Kempston, Austin 7626. Euclid 8785. Sundays and evenings call Columbus 5924.

OWNER

offers the finest HOMES to be had; 7 and 8 rms. in new St. Giles Parish, N. Oak Park, at 1142-52 N. Kenilworth-av. Ideal workmanship and construction the best. Open today or phone Austin or Euclid 1920.

8 ROOMS, 2 BATHS.

Lot 100x125; 2 car heated garage; North Oak Park on Linden-av.; property must be sold. For particulars call Euclid 1569 or Austin 6735.

LOOK AT THIS 2 FLAT.

6-6 brk., 1 yr. old; lr. rms., h. w. ht., tile baths, 3d fl. room and garage; nr. car, school; all conv.; pr. $18,000; will consider gd. lot in tr. 6244 North-a. Merrimac 7880.

DO NOT SIGN NEW LEASE

before you investigate our bungalow bargains; 5 and 6 rm. brk. bungalows; h. w. ht., tile baths; $6,500 to $8,500; will sell at real bargain; will divide or lease.

CHANDLER & MONTAGUE, EXC. AGTS., 1355 1st Natl. Bank Bldg.

FOR SALE—84,000 SQ. FT. SPRINKLED buildings, 177,000 sq. ft. land; belt trk.; one bldg. 37,000 ft., 18 ft. clg.; large offs. two bldg. 10,000 sq. ft. with 10 ton crane. Low price and terms; might sell separately.

CHANDLER & MONTAGUE, Ex. Agts., 1355 First Nat. Bank Bldg. Rand. 1828.

Small Vacant on Switch.

100x125, corner, grade switch, C. B. & Q. Ry. 175x125, grade switch, on C. & N. W. Ry. Front on paved streets, near car line and L. Priced right. Real bargains. Address Y Y 510, Tribune.

FOR SALE—TWENTY ACRES ONE BLOCK from I. C. station, nr. Harvey; 1,400 ft. frontage on Halsted-st.; suitable for subdivision or industrial use; L. C. and G. T. switches available. Brokers protected.

MORGAN-GARDNER ELECTRIC CO.,
Box 67 Harvey, Ill. Phone Harvey 1015.

FOR SALE—MOD. 1 STY. BLDGS.; LITTLE cash down. $125 month, plus interest.
Belmont-av. 2623; 50x105.
Armitage-av. 4740; 50x105.
N. Central Park-av. 1244; 6,500 sq. ft.
S. W. 16th-st. 4510; 7 rms.
Walter J. Spengler, Owner, Brunswick 4860.

FOR SALE—S. W. COR. HALSTED AND 50th-st., 81,000 sq. ft.; mod. 2 sty. and bsmt. front mill bldg.; car line; elec. and good light. Attr. price, easy terms. Will divide or lease.

CHANDLER & MONTAGUE, Ex. Agts., 1355 1st Nat. Bank Bldg. Rand. 1828.

FOR SALE—SWITCH TRACK VACANT. 36,000 sq. ft., close in, on C. B. & Q. 66,000 sq. ft., involving 2 blocks, on C. & N. W. 30 to 200,000 sq. ft., prom. loc. on C.&N.W.

ALEX K. WYATT, Industrial Realtor, 942 N. La Salle-st., Main 4511.

FOR SALE—VACANT 100X125 CLOSE IN W. side; 2 street and 2 alley frontages, guaranteeing light 4 sides; real buy at $1.50 sq. ft. FIRST REALTY COMPANY.
56 W. Washington-st. Central 5181.

FOR SALE—BLDG. 8 W. COR. 37TH-ST. and Wallace-av. 50x125; 6,000 sq. ft. Suitable for light mfg.; easy terms.
A. KAMENJARIN & CO.,
3042 Wentworth-av. Calumet 4663.

FOR RENT, NEW 1 STY. FACTORY, 50x100, nr. Center and Halsted; also new 2 sty. and bsemt.; 15,000 sq. ft.; Clybourn nr. North-av.; bargain; terms. State 8122.

FOR SALE—30,000 SQ. FT. 2 STY. BRICK on C. & N. W. Ry. Fine location. Only $60,000

CHANDLER & MONTAGUE, Rand. 1828.

FOR SALE OR LEASE—1 STY. BLDG. ON switch with yard; west side; 12,000 sq. ft. bldg. PAUL LOEBER & CO. PH. FRANK 0757.

FOR SALE OR LEASE—1 STY. BLDG.; NE. cor. Washington and Western; 10,000 sq. ft.; $300 mo. with option to buy at $33,000. PAUL C. LOEBER & CO. PH. FRANK. 0757.

FOR SALE—STY. BLDG. N. W.; NE. L and strs; cars; 13,000 sq. ft.; cement flr.; skylight; heating plant; price $47,500. PAUL C. LOEBER & CO. PH. FRANK 0757.

FOR SALE OR LEASE—1 STY. BLDG.; NE. loop; 27,000 sq. ft.; cement flr.; lt. plt.; skylight; rent $430 mo.; sale price $30,000. PAUL C. LOEBER & CO. PH. FRANK

REAL ESTATE—SUBURBAN—NORTH.

Winnetka.

INSPECT THESE UNUSUAL NEW BRICK ENGL. COLONIAL HOMES PRACTICAL AS WELL AS ARTISTIC LOCATED AT

576 HILL TERRACE

East of Church-st. Private street.

120 BERTLING LANE

Near Winnetka-av.

FIRST HOUSE, 9 rms., 3 baths, lvg. tiled fl., hall, lrg. living and dining rm. with French doors to open porch; library paneled with knotty spruce; tiled kitchen; second floor 4 master bedrooms, 2 tile baths, also maid's rm. and bath; 2 car att. heated gar.

SECOND HOUSE, 8 rooms, 3 baths; large living and dining rm.; screened porch; modern kitchen. Second flr., 3 master bedrooms, heated sleeping porch, maid's rm. and bath. 2 car heated attached garage. Elec. refrig.

Both homes embody fine architecture; nr. schools, churches, transportation and golf links.

Cowen Construction Co.,

Telephone Winnetka 2633.

A BIT OF OLD ENGLAND.

New stone and slate roof house with 4 large bdrms., 2 tile and tile baths, huge liv rm. with stone fireplace; huge recreation rm. on 2d; select your decorations now. See it today. Will be sold before completed. This will appeal to the man who wants a well built house, but not the ordinary. Open to the public today first time. Only 4 blks. to trans., churches and schls. on one of the best streets in town. The only stone house in this section at the price. Open all day. 1153 Asbury-av., or phone Wilmette 698.

FOR SALE—INSPECT. TODAY. THIS NEW CENTURIES-PROOF English home, brick on insulated MASONRY (no veneered frame job) 60 ft. front; tile roof, two tile baths, attached bld. gar.; rooms all LARGE, TASTE, BEAUTY, CHARACTER and QUALITY with oil heat and Frigidaire; TODAY march below value. YOURS if you ACT. DRIVE BLK. NORTH OF OUR OFFICE IN SUNSET RD. AT CENTRE-ST. and see it early. JOHANSEN & CO., Winnetka-av., just west of Indian Hill station.

FOR IMMEDIATE SALE WILL TAKE LOSS OF $6,000

Indian Hill Estates, owner compelled to sacrifice 7 rm. brick, 3 bedrms., and 2 baths on 2d floor; maid's rm. and bath on 1st flr.; H. W. Hardinge burner; many added features, including 2 rms., including rm. in basement; 2 car att. gar.; etc. Inspect and submit your offer. Keys at this office. HILL & FONE, 543 Lincoln-av. Winn. 1544.

Miscellaneous.

SACRIFICE EQUITY $1,800, GOOD BUY—MAKE OFFER.

Must sell acct. going to college this fall my equity in cor. lot, 240 ft. front by 130 ft. deep, ½ mi. n. of city Waukegan which has increased in pop. 40% in last 8 yrs.; blk. w. Sheridan-rd., nr. 3 golf courses, 1 mi. from proposed "Atlantic City" on lake; gd. stm. and elec. trans. to Chicago and Milwaukee; rapidly increasing value. Owner, Address F 130, Tribune.

FOR SALE—BY OWNER, WATER FRONT property right on Lake Michigan; North Shore bus zone hour from loop; 100x200 ft. in new beach district; convenient to station or by Sheridan-rd. ideal for home and investment. Will sell on terms to right party. Address F T 107, Tribune.

PRICED FOR QUICK SALE.

by owner, 40x125 business cor., S. E. cor. Austin and Carol-av., Morton Grove; all improvements paid for; suitable for gas station. Call Irving 1254.

FOR SALE—80 ACRE TRACT, PARTLY wooded; northwest of Deerfield; near high grade suburban development; 1½ miles to good transportation; $1,250 per acre; adjoining property available. E. L. VINYARD, Deerfield, Ill. Phone 230.

FOR SALE—2 ACRES, 600 FT. FRTGE. ON highway, 800 ft. water frt.; 7 rm. house; 2 baths; 2 car garage; servant's cottage; $7,000; $31,500; terms. Address A L 225, Tribune.

FOR SALE—10 ACRES, HEAVILY WOODED; 1-8 mile off route 22; northwest of Palatine; sacrifice at $750 to close estate. E. L. Vinyard, Deerfield, Ill.

REAL ESTATE—SUBURBAN—N. W.

Barrington.

Country Place For Sale.

Five acres near Barrington; beautifully wooded and landscaped; nice new modern house; all conveniences; double garage; small house for help; purest water; high ground; fine soil. Sell cheap or trade for suitable Cook Co. Deal with owner. $23,000; terms to suit. Address B Y 204, Tribune.

Des Plaines.

FOR SALE—WILL SACRIFICE OUR BUSINESS lot, 50x125 feet; come to see the owner. 707 Center-st., Des Plaines.

Edison Park.

FOR SALE—6823 OLCOTT-AV. MODERN 8 r. br. bung.; wide lot; beaut. shade trees and shrubs; gas ht.; tile bath; sleep. porch; extra lge. garage; nr. school, stores, trans.; $3,000 cash, bal. terms. Owner.

FOR SALE—5 RM. BR. BUNG., VAPOR HT., firepl.; nr. school, depot; large rms.; now occupied by owner, including 3 rm. apt. in basement; 2 car att. gar.; etc. Inspect and submit your offer. Keys at this office. HILL & FONE, 543 Lincoln-av. Winn. 1544.

Miscellaneous.

SACRIFICE EQUITY $1,800, GOOD BUY—MAKE OFFER.

Must sell acct. going to college this fall my equity in cor. lot, 240 ft. front by 130 ft. deep, ½ mi. n. of city Waukegan which has increased in pop. 40% in last 8 yrs.; blk. w. Sheridan-rd., nr. 3 golf courses, 1 mi. from proposed "Atlantic City" on lake; gd. stm. and elec. trans. to Chicago and Milwaukee; rapidly increasing value. Owner. Address F 130, Tribune.

FOR SALE—A VERY DESIRABLE 5 ACRES on Glen View-rd.; 2 blocks from Glenaire station on Skokie Valley. Sewer and water up to to property. Surrounding a beautiful subdivision. For particulars call on

JOHN F. HAHN, INC.,

Exclusive Agents,

1617 Sherman-av. Ev. 5115, Green. 2700.

NORTH SHORE HOME.

5 large, light, airy rooms, 1¼ story liv. room; modern, newly built; 2 blocks to Lake Michigan; convenient to Sheridan-rd. and R. R. station; ready for occupancy Aug. 26. Price $1,750, includes home and appr. ½ acre. 125 ft. street frontage; terms or ½ party. Owner. Address F G 516, Tribune.

BARGAIN.

Lot 60x175 ft., about 200 ft. from Lake Michigan shore, fine swimming beach; front on paved street; can be used for building home on at once. Lot faced east, near N. W. R. R. sta. Restricted. Terms. $4,250. Address F H 130, Tribune.

FOR SALE—BY OWNER, WATER FRONT property right on Lake Michigan; North Shore bus zone hour from loop; 100x200 ft. in new beach district; convenient to station or by Sheridan-rd. ideal for home and investment. Will sell on terms to right party. Address F T 107, Tribune.

PRICED FOR QUICK SALE.

by owner, 40x125 business cor., S. E. cor. Austin and Carol-av., Morton Grove; all improvements paid for; suitable for gas station. Call Irving 1254.

FOR SALE—80 ACRE TRACT, PARTLY wooded; northwest of Deerfield; near high grade suburban development; 1½ miles to good transportation; $1,250 per acre; adjoining property available. E. L. VINYARD, Deerfield, Ill. Phone 230.

FOR SALE—2 ACRES, 600 FT. FRTGE. ON highway, 800 ft. water frt.; 7 rm. house; 2 baths; 2 car garage; servant's cottage; $7,000; $31,500; terms. Address A L 225, Tribune.

FOR SALE—10 ACRES, HEAVILY WOODED; 1-8 mile off route 22; northwest of Palatine; sacrifice at $750 to close estate. E. L. Vinyard, Deerfield, Ill.

REAL ESTATE—SUBURBAN—N. W.

Park Ridge.

IF YOU ARE NOT A BARGAIN HUNTER BUT RECOGNIZE Beautiful Surroundings. ARCHITECTURE AND BEST OF CONSTRUCTION. YOU WILL VISIT Berry-Parkway THE MOST BEAUTIFUL SPOT IN PARK RIDGE ONLY SEVEN BUILDINGS LEFT DOUBLE DRIVE STREET. 3 BLOCKS TO N. W. DEPOT. 28 MINUTES TO LOOP. SPANISH AND ENGLISH PRESSED BRICK HOMES.

BUILT IN PLBG. WITH SHOWER. TILE KITCHEN AND BATH. HOT WATER HEAT. ROOF OF TILE. Plastered basement ceiling and walls. Front lawn seeded and shrubs planted.

$50 MONTHLY AND INTEREST.

$2,500 CASH

OFFICE OPEN AFTERNOONS AND EVES. ALSO ALL DAY SUNDAY.

STOLTZNER CONSTRUCTION CO.

455 S. Park-av. Park Ridge 72.
3825 N. Cicero. Palisade 6270-1-2.

"Out of the Smoke Zone Into the Ozone."

Moving to Texas

forces owner to offer modern colonial home; 6 spacious rooms, sun parlor and breakfast nook; hot water heat; nicely decorated; all windows weather stripped; lot 52x150; beautifully landscaped; 2 car garage. $14,500; $2,500 cash.

English Cottage.

Attractive pressed brick 5 rm. bungalow; lrg. rms. throughout; fireplace; hot water heat; well built home; screens, awnings; gas stove; refrigeration; lot 50x171; shrubs and flowers. 2 car garage. $15,500.

Brick Bungalow.

New home; 5 excellent rms. and additional space upstairs; hot water heat; fireplace; tile bath; breakfast set; attractive decorations; lot 50x175. $10,900; terms. OPEN SUNDAYS.

27 minutes C.&N.W.R.R.—54 trains daily.

FRED I. GILLICK,

Park Ridge, Ill. Phone 777.

IN BEAUTIFUL PARK RIDGE

district an opportunity is offered to a real American (preferably with children, to own a model home in a highly restricted community; very reasonable price and attractive terms will be offered to responsible party. Address Y B 468, Tribune.

Miscellaneous.

BARGAIN FOR ROADHSE., DOG KENNEL, CHICKEN FARM, OIL STATIONS, CAN ALL BE PLACED ON THIS PROPERTY.

Full block of 266 ft.-366 ft. on Irving Pk. blvd. paved street; well wooded; 10 rm. house; double basement; large barn and sheds; $7,000 will handle, balance terms. Address T N 201, Tribune.

GAS STATION SITE.

NORTHWEST HIWAY COR. 61X160, $1,790.

Must sell corner in fine sub. N. W.; paving in and paid for; should go up in short time; let your wife run this while you work in Chicago; here's your chance to double your income; need $600 cash; bal. $30 per mo. Address T L 331, Tribune.

SMALL CHICKEN FARM, CHEAP.

New 4 rm. home; pretty shutters and flower boxes; large chicken house and wired run on 5 hilltop acres fronting stone street; just off county highway and handy to C. & N. W. sta.; 40 min. N. W. of loop; priced right low for quick sale; will make easy terms to responsible party. Address T Y 592, Tribune.

BUY THIS QUICK!

Sac. 72x185 east fr. corner, in restricted res. neigh.; good N. W. Side suburb for $325 if can get $65 cash now; will take bal. $20 per mo. from reliable party. Address T B 435, Tribune.

$7,950—$500 CASH.

New 5 rm. oct. front brk. bungalows, h. w. ht., tile bath, shower; 30 ft. lots; st. pvd.; $55 mo., including interest.

V. D. BRAUN & CO., Avenue 1424.
2146 N. 75th-av. 2 blks. s. of Grand

FOR SALE—CHEAP, 5 RM. BUNG., RM. home; all hardwood; furnace; fireplace; auto. water heater; half acre terraced; fruit, shade trees, shrubs, flowers; garage; price $18,500. Owner, 3 McKenzie-ct., Crystal Lake, Ill. Phone Crystal Lake 70.

CLOSING ESTATE.

2 or 4 acres on main concrete h'way; N. W. $500 per a. CHICAGO TITLE AND TRUST CO., TRUSTEES, Cent. 0625.

MUST SACRIFICE.

300 ft. cor., Dundee and Rand-rds.; opp. Kitty Korner. Address A L 82, Tribune.

FOR SALE—NEW 8 RM. BRICK, HEATED. Will sell 1 or all; pri. owner must sell cheap; terms. Address B H 368, Tribune.

FOR SALE—WANT TO SELL COTTAGE NR. Lk. Zurich; will trade for lot; must have $225 cash. Address A L 221, Tribune.

REAL ESTATE—SUBURBAN—WEST.

Berwyn.

FOR SALE—$8,800 BUYS THIS LG. 5 RM. brk. bungalow with 2 car gar., on blvd. nr. 1 street paid; $1,200 cash. Bal. E. Z. EDWARDS, 6909 W. 31st. Berwyn 1060.

Brookfield.

IMMEDIATE, POSSESSION.

5 rm. brick octagon front bungalow, h. w. heat; slpg. porch; oak trim; beaut. decorated; fine location. Price $5,500. Easy terms. HENRY A. MILLER, Realtor,

Br. off. opp. Brookfield depot. Brkfld. 554.

FOR SALE—$5,500, WILL SACRIFICE MOD. 5 rm. bung. lot 50x125, 2 car gar. paved st., for sm. cash paymt. and vacant lot. Mrs. Ellis, 14 Prairie-av. Brookfield 1913.

REAL ESTATE—SUBURBAN—WEST.

Elmhurst.

SIX ROOM BRICK, $500 CASH.

Best buy in Elmhurst; faced brick; real firepl.; all rms. doc.; hot water ht.; tile bath, shower, modern plumbing, shades, beaut. lot; lrg. shade and fruit trees; facing Parkway, gbl. pvd. drive; near C. N. W. and C. & E. R. R. stations. A REAL BUY AT $11,500; $500 cash, balance as rent. Address D 108, Tribune.

OPEN FOR INSPECTION.

6 rm. brick colonial res. and 5 rm. brick bungalow; h. w. ht.; 50 ft. lot; car sig. with cement drive to st. All imp. in and paid. Pr. $11,500 to $13,500. Trms. to suit. 5 blks. west of York road and 5 blks. south of Aurora-Elgin. Builder. LAMBERT HAGEN, on prem., 372 Bryant-st., Elmhurst.

CAN YOU PAY

$250 cash and $32.50 mo. for my beaut. home? Hdwd. firs., bath, combin. gas range, kit. cab. and refrig.; bunt. furn.; lge. lot; sidewk., sewer, water, gas, elec., pr. std. Elmhurst; $5,250. Address D 80, Tribune.

FOR SALE—ACT. BEAUTIFUL HOME SITE, east frontage; convenient to Aurora-Elgin station and business center; well restricted; surrounded by fine homes; half block St. Charles-rd.; best of reasons for selling; trms. reasonable. Fred Scheuner. State 9207.

50X200 ELMHURST LOT.

4 blocks to C. & N. W. sta.; price $1,150; $250 cash; $10 per month.

GRAUE, 117 NO. YORK-ST., Elmhurst, Ill.

FOR SALE—7 RM. RES., BRICK VENEER, hot water heat; rm. 15x22; kitchen maid equip.; linoleum fl. in kit.; fine loc. Lot 70x148. Price $16,500. Can arrange terms. POTTINGER, 128 S. Main-st., St. Charles-rd., Elmhurst. Ph. Elmhurst 1069.

FOR SALE—SEE OUR NEW 5-6 RM. FACE brick homes, no 2 alike; lots 50 ft. wide, landscaped; all imprvmts.; 2 blks. to depot, 3 blks. to high and grade schools, 400 Berkley-av., 1 blk. so. of St. Charles-rd. Riegrr & Beach, Elmhurst 80-R.

3 ACRE COUNTRY HOME.

On Lake-st.

GRAUE, 117 N. York-st., Elmhurst.

FOR SALE OR LEASE.

75 ft. on Lawrence-av., 2021-25, in Autom. Row; suit. for gas and groc. sta.; can be handled with $7,000. Call Sunnyside 4828.

FOR SALE—I AM FORCED TO SELL MY Elmhurst home; modern in every way; car garage; shade trees; lot 50x140; my price $6,000; worth $7,250; terms $400 cash, $50 month. Address D 58, Tribune.

FOR SALE—MOD. 5 RM. BUNG.; 2 CAR gar.; rtd.; lot soon worth price asked; $6,500; terms; 200 ft. from business; 2 blks. depot, main highway. Address C 105, Tribune.

FOR SALE—LARGE CORNER LOT ON Lake-st. highway for gas station site; gas and elect.; only 19 mi. to loop; reas. terms. Thos. O. Myers Org., Lake-st. and Melrose-av. Ph. Elmhurst 2020.

FOR SALE—5 RM. BUNGALOW. Only 19 mi. to loop. Gas, elec., good trans. Reas. terms. Thos. O. Myers Org., Lake-st. and Melrose-av. Ph. Elmhurst 2020.

FOR SALE—NO CASH IF RESPON.; 6 RM. brk.; tile roof; h. w. ht.; big lot; exc. loc.; $12,000. W. F. FRYE, 237 N. York-st.

FOR SALE—7 ROOM HOUSE, 2 CAR GAR., LOT 80x145, fruit trees, garage, garden and shrubbery. Price $4,500, $600 cash, bal. mo.

Glen Ellyn.

W. H. WRIGHT & CO.

"WRIGHTWOOD."

Drive over the WINDING STREETS among LARGE OAK TREES in beautiful "Wrightwood" (entering Glen Ellyn via St. Charles-dr. and Crescent-blvd.). Several NEW homes OPEN FOR INSPECTION. "Distinctly different" designs in English, Colonial, French, Norman, Brittany cottage, etc. Wm. and YOUNG DIVISION to OUR BUILDING CONSTRUCTION. Select your lot and BUILD YOUR OWN.

Glen Ellyn Off.—425 Main-st. Ph. G. E. 601.

W. H. WRIGHT & CO.

FOR SALE—BRICK HOMES. SURROUND new six rm. brick col. house; central hall with arched door to living rm., 21x11½; wood burning stone fireplace; attractive dining rm.; kitchen with deiters of cupboard space; three fine bedrms., all living room ventilation and plenty of wall space; cedar lined closets; tile bath with shower; hot water heat; attached garage; beautifully landscaped lot, 80x150; 6 bearing apple trees; $14,500; terms may be arranged. See owner, 666 Western-av. All day Sunday, or call Glen Ellyn 5068.

SOMEBODY'S LUCK.

8 GLEN ELLYN LOTS, $900,

Will sacrifice my 8-70 ft. lots for $900; must have $300 cash; bal. mo. terms; write at once. Address T N 591, Tribune.

FOR SALE—VERY ATTRACTIVE TEN RM. house; two baths; may be heated by new vapor htg. plant; lot 137x210; paved street; excellent neighborhood; elec. sta. 3 blks. Price reas. See caretaker, 776 Hill-av. or phone Radcliffe 6535.

FOR SALE—5 RM. BUNG., SCREENED-IN front porch; furnace heat; fireplace; 2 car garage; lot 70x165. Price $6,250. $250 cash. Phone 755 Fullerton-av., Inc. Inc. Ph. Glen Ellyn 752-W or Pottinger & Sons, 332 E. St. Charles-rd., Elmhurst. Ph. Elmhurst 1060.

FOR SALE—FULL SACRIFICE 5½ RM. ROOM stucco house; h. w. ht.; large shady lot; very convenient location; price $11,000; $65 Main-st. Phone Glen Ellyn 419-R.

FOR SALE—6 RM. 2 STORY MOD. HSE.; gar.; wooded lot, 60x183; 4 blks. trans.; $10,000; terms. C. Boardman & Co., 326 Prescott, 2 P. M. State Bank Bldg.

FOR SALE—PARKVIEW, LOT, 55x200; 3½ blocks to depot. Best section. No assesmts. $90 per ft. Address D 195, Tribune.

Hinsdale.

NEW-IDEAL LAYOUT.

Face brick; 2 bedrms., toilet-lav. on 2d fl.; 2 bedrms., bath, livg. rm., sun parlor on 1st flr.; vacuum ht.; attached gar.; only $10,500.

HENRY A. MILLER, Realtor,

Br. off. no. of Hinsdale depot. Ph. Hins. 56.

FOR SALE—NEW BRICK ENGLISH VILlage home, 8 rms., 2 tile baths; fine location. N. W. corner Richmond and Adams.

La Grange.

Very Attractive English Type Home.

5 rms. and sun parlor. Large living room with natural fireplace. 2 light, airy bedrooms, tile bath, breakfast room and kitchen. All modern built-in features; 2 more bedrooms could be finished in attic. Holland furnace. $11,900. $1,000 down. Terms.

Substantial 7 Rm. Frame Home.

on North Side of LA GRANGE. Large lot with well kept lawn, trees and shrubs. This home is so arranged that 3 rooms may be rented out as a small apt. A very good buy at $7,500. Easy terms.

Beautiful Brick Bungalow, Tile Roof.

5 rms. and sleeping porch. Beautiful living room 21x16 ft. with natural fireplace; 2 large light bedrooms with ample closet space. Tile bath. Large well kept lawn, flowers, trees, and shrubbery. Terms.

2 Attractive 2½ Acre Tracts.

Located close in, suitable for small chicken or truck farms. Priced low for quick sale.

H. W. ELMORE & CO.,

La Grange Branch Office:
Cor. Brainerd & Hillgrove-av.
(Stone-av. sta., C. B. & Q. R. R.)
Tel. La Grange 1781.

ENGLISH STYLE BRICK.

Attractive new seven room home, sunny living and dining rooms, fireplace, arched doorways, cupboard, kitchen, tile bath, bedrms., vacuum steam heat, garage attached, fine south side location; $14,000.

F. D. COSSITT & CO.,

8 N. 54th-av. Phone La Grange 3580.

Choice South Side Location.

Six room house on lot 50x170, in Southwest La Grange on Park-rd.; light, comfortable rooms and thoroughly modern; 2 car garage; a complete home at the very low price of $9,500; easy terms.

KNIGHT & WILSON,

19 S. Fifth-av. La Grange 414.

FOR SALE—COLONIAL TYPE HOME; 5 yrs. old; 7 lge. rms. and sun porch; h. w. ht.; tile bath; garage; all imp. in and paid; street is paved; lot and build would cost $3,000 above price asked. Owner moving sacrifices at $12,500; easy terms. Or will rent for 2 yrs. at $100 per mo.

Well kept 6 room house; oak floors; h. w. ht.; car garage; well located, $7,400; $1,000 down.

New 7 rm. brick house with solarium. Luxury and elegance in appointments vie with comfort and good sense in construction and layout. Extra lav. 1st fl.; bath room in peach bloom tile, etc. $18,500; comfortable terms.

W. O. SIMONS CO.,

712 W. Burlington-av. La Grange 426.

BRICK ENGLISH COTTAGE.

Distinctive architecture, fine south side location; tile roof, exceptionally lge. liv. rm., brick fireplace. Priced low at $12,500.

HENRY A. MILLER, Realtor,

Br. off. opp. Stone-av. depot. Ph. L.G. 2206.

FOR SALE—$500 DOWN ON VACANT LOT equity buys nearly new 5 rm. bung. corner; $65 mo. incl. all int.; priced right at $8,950; other excellent values in two flats and vacant in best locations on easiest terms obtainable. Open Sundays.

T. H. KRUMWIEDE & CO.,

612 W. Burlington-av. La Grange 730-731.

LEAV. TOWN, MUST SELL

6 rm. slng. pch. home, 6 yrs. old; lot 50x125; shrubs, fruit trees; $10,800; reduction for good cash payment; or for rent $22 N. Catherine-av., La Grange 1439-J.

FOR SALE—OWNER OFFERS UNUSUAL buy in modern 5 rm. bungalow; convenient loc. 211 N. Kensington.

Lombard.

WILL SACRIFICE

$9,250 NEW BUNGALOW FOR $7,700.

5 large rooms, tile bath, scred. slp. pch.; 2 car gar.; frd. attic; furn. ht.; large bas.; lot 50x140; nr. St. Chas.-rd.; take lot as pt. pmt. C. A. Timms, Wortman Dear. 4404.

FOR SALE—WILL SACRIFICE MY EQUITY in 5 room modern Bungalow for cash or terms. Address D 91, Tribune.

REAL ESTATE—SUBURBAN—WEST.

Maywood.

FOR SALE—MAKE SELECTION NOW FOR FALL; BEST BUY AROUND CHICAGO. A THOROUGHLY WELL BUILT UP TO THE MINUTE OCTAGON FRONT BRICK BUNGALOW with GARAGE and BUS DRIVE, for $600 Cash and $60 Per Mo.

incl. all int.; 5 rms. and attic [large enough for additional rms.]; large octagon liv. rm.; our labor saving kitchen has caused much comment; best in plumbing; oak trim; very best construction and don't forget,

Elevated Transportation.

Conv. to 17th-av. [Maywood] or 25th-av. Met. "L" sts.; prices $9,300 to $9,550. SEE OUR FURNISHED BUNGALOW AT 1011 S. 22d-av. TODAY and make your selection. Take Adams-st. [1st blk. s. of Met.] to 22d-av. then west 2 blks. C. PILGRIM & CO.,

5637 W. Lake-st. Austin 1680. Euclid 380.

RUSTIC ENGL. COLONIAL.

exquisite residence; colonial entrance; huge liv. rm., 24x14; real firepl.; English dining-rm.; den; Tenant's rent and your rent will soon pay off principal. Be your own landlord. Inquire

WILLIAM ZELOSKY CO.,
111 W. Washington-st.

$300 CASH, $60 MONTH.

Large 5 rm. brick bung., 3 blks. to L; paved sts.; large living room, connecting tile bath..; stair to large attic, room for 2 bedrms., upstairs; big basement; fruit cellar; big back porch; priced low at $8,250. Open for inspec. Sunday, 24th-av., just N. of Adams-st., 5 blks. E. of Austin-av. L station. Office, 505 Roosevelt-rd. Ph. Maywood 2770. W. Gutenschwager, builder.

ALL ASSESSMENTS PAID.

405 and 409 S. 8th-av.; new 5 rm. br. bungalows; octagon frt.; lge. living rm., bookcases and fireplace; paneled dining rm.; lge., airy bedrms.; oak trim; tile bath; sep. shower; kitchen cabinet; double drain board sink; ironing board; floored attic; wooded lot; $9,750; $750 cash; $60 mo.

CUMMINGS & FOREMAN,

1007 S. 17th-av. Maywood 1070.

W. H. WRIGHT & CO.

Why pay rent when only $250 cash buys BUNGALOW in Maywood. 2 chambers. Large closets. Tile bath. Attic space for 2 extra rooms. SLEEPING PORCH. Near trans. and stores. $6,500. Can be handled with $7,000. Call Sunnyside 4828.

FOR SALE—I AM FORCED TO SELL MY Elmhurst home; modern in every way; car garage; shade trees; lot 50x140; my price $6,000; worth $7,250; terms $400 cash, $50 month. Address D 58, Tribune.

FOR SALE—MOD. 5 RM. BUNG.; 2 CAR gar.; rtd.; lot soon worth price asked; $6,500; terms; 200 ft. from business; 2 blks. depot, main highway. Address C 105, Tribune.

FOR SALE—LARGE CORNER LOT ON Lake-st. highway for gas station site; gas and elect.; only 19 mi. to loop; reas. terms. Thos. O. Myers Org., Lake-st. and Melrose-av. Ph. Elmhurst 2020.

FOR SALE—5 RM. BUNGALOW. Only 19 mi. to loop. Gas, elec., good trans. Reas. terms. Thos. O. Myers Org., Lake-st. and Melrose-av. Ph. Elmhurst 2020.

FOR SALE—NO CASH IF RESPON.; 6 RM. brk.; tile roof; h. w. ht.; big lot; exc. loc.; $12,000. W. F. FRYE, 237 N. York-st.

FOR SALE—7 ROOM HOUSE, 2 CAR GAR., LOT 80x145, fruit trees, garage, garden and shrubbery. Price $4,500, $600 cash, bal. mo.

Glen Ellyn.

W. H. WRIGHT & CO.

"WRIGHTWOOD."

Drive over the WINDING STREETS among LARGE OAK TREES in beautiful "Wrightwood" (entering Glen Ellyn via St. Charles-dr. and Crescent-blvd.). Several NEW homes OPEN FOR INSPECTION. "Distinctly different" designs in English, Colonial, French, Norman, Brittany cottage, etc. Wm. and YOUNG DIVISION to OUR BUILDING CONSTRUCTION. Select your lot and BUILD YOUR OWN.

Glen Ellyn Off.—425 Main-st. Ph. G. E. 601.

W. H. WRIGHT & CO.

FOR SALE—BRICK HOMES. SURROUND new six rm. brick col. house; central hall with arched door to living rm., 21x11½; wood burning stone fireplace; attractive dining rm.; kitchen with deiters of cupboard space; three fine bedrms., all living room ventilation and plenty of wall space; cedar lined closets; tile bath with shower; hot water heat; attached garage; beautifully landscaped lot, 80x150; 6 bearing apple trees; $14,500; terms may be arranged. See owner, 666 Western-av. All day Sunday, or call Glen Ellyn 5068.

SOMEBODY'S LUCK.

8 GLEN ELLYN LOTS, $900,

Will sacrifice my 8-70 ft. lots for $900; must have $300 cash; bal. mo. terms; write at once. Address T N 591, Tribune.

FOR SALE—VERY ATTRACTIVE TEN RM. house; two baths; may be heated by new vapor htg. plant; lot 137x210; paved street; excellent neighborhood; elec. sta. 3 blks. Price reas. See caretaker, 776 Hill-av. or phone Radcliffe 6535.

FOR SALE—5 RM. BUNG., SCREENED-IN front porch; furnace heat; fireplace; 2 car garage; lot 70x165. Price $6,250. $250 cash. Phone 755 Fullerton-av., Inc. Inc. Ph. Glen Ellyn 752-W or Pottinger & Sons, 332 E. St. Charles-rd., Elmhurst. Ph. Elmhurst 1060.

FOR SALE—FULL SACRIFICE 5½ RM. ROOM stucco house; h. w. ht.; large shady lot; very convenient location; price $11,000; $65 Main-st. Phone Glen Ellyn 419-R.

FOR SALE—6 RM. 2 STORY MOD. HSE.; gar.; wooded lot, 60x183; 4 blks. trans.; $10,000; terms. C. Boardman & Co., 326 Prescott, 2 P. M. State Bank Bldg.

FOR SALE—PARKVIEW, LOT, 55x200; 3½ blocks to depot. Best section. No assesmts. $90 per ft. Address D 195, Tribune.

Hinsdale.

NEW-IDEAL LAYOUT.

Face brick; 2 bedrms., toilet-lav. on 2d fl.; 2 bedrms., bath, livg. rm., sun parlor on 1st flr.; vacuum ht.; attached gar.; only $10,500.

HENRY A. MILLER, Realtor,

Br. off. no. of Hinsdale depot. Ph. Hins. 56.

FOR SALE—NEW BRICK ENGLISH VILlage home, 8 rms., 2 tile baths; fine location. N. W. corner Richmond and Adams.

La Grange.

Very Attractive English Type Home.

5 rms. and sun parlor. Large living room with natural fireplace. 2 light, airy bedrooms, tile bath, breakfast room and kitchen. All modern built-in features; 2 more bedrooms could be finished in attic. Holland furnace. $11,900. $1,000 down. Terms.

Substantial 7 Rm. Frame Home.

on North Side of LA GRANGE. Large lot with well kept lawn, trees and shrubs. This home is so arranged that 3 rooms may be rented out as a small apt. A very good buy at $7,500. Easy terms.

Beautiful Brick Bungalow, Tile Roof.

5 rms. and sleeping porch. Beautiful living room 21x16 ft. with natural fireplace; 2 large light bedrooms with ample closet space. Tile bath. Large well kept lawn, flowers, trees, and shrubbery. Terms.

2 Attractive 2½ Acre Tracts.

Located close in, suitable for small chicken or truck farms. Priced low for quick sale.

H. W. ELMORE & CO.,

La Grange Branch Office:
Cor. Brainerd & Hillgrove-av.
(Stone-av. sta., C. B. & Q. R. R.)
Tel. La Grange 1781.

ENGLISH STYLE BRICK.

Attractive new seven room home, sunny living and dining rooms, fireplace, arched doorways, cupboard, kitchen, tile bath, bedrms., vacuum steam heat, garage attached, fine south side location; $14,000.

F. D. COSSITT & CO.,

8 N. 54th-av. Phone La Grange 3580.

Choice South Side Location.

Six room house on lot 50x170, in Southwest La Grange on Park-rd.; light, comfortable rooms and thoroughly modern; 2 car garage; a complete home at the very low price of $9,500; easy terms.

KNIGHT & WILSON,

19 S. Fifth-av. La Grange 414.

FOR SALE—COLONIAL TYPE HOME; 5 yrs. old; 7 lge. rms. and sun porch; h. w. ht.; tile bath; garage; all imp. in and paid; street is paved; lot and build would cost $3,000 above price asked. Owner moving sacrifices at $12,500; easy terms. Or will rent for 2 yrs. at $100 per mo.

Well kept 6 room house; oak floors; h. w. ht.; car garage; well located, $7,400; $1,000 down.

New 7 rm. brick house with solarium. Luxury and elegance in appointments vie with comfort and good sense in construction and layout. Extra lav. 1st fl.; bath room in peach bloom tile, etc. $18,500; comfortable terms.

W. O. SIMONS CO.,

712 W. Burlington-av. La Grange 426.

BRICK ENGLISH COTTAGE.

Distinctive architecture, fine south side location; tile roof, exceptionally lge. liv. rm., brick fireplace. Priced low at $12,500.

HENRY A. MILLER, Realtor,

Br. off. opp. Stone-av. depot. Ph. L.G. 2206.

FOR SALE—$500 DOWN ON VACANT LOT equity buys nearly new 5 rm. bung. corner; $65 mo. incl. all int.; priced right at $8,950; other excellent values in two flats and vacant in best locations on easiest terms obtainable. Open Sundays.

T. H. KRUMWIEDE & CO.,

612 W. Burlington-av. La Grange 730-731.

LEAV. TOWN, MUST SELL

6 rm. slng. pch. home, 6 yrs. old; lot 50x125; shrubs, fruit trees; $10,800; reduction for good cash payment; or for rent $22 N. Catherine-av., La Grange 1439-J.

FOR SALE—OWNER OFFERS UNUSUAL buy in modern 5 rm. bungalow; convenient loc. 211 N. Kensington.

Lombard.

WILL SACRIFICE

$9,250 NEW BUNGALOW FOR $7,700.

5 large rooms, tile bath, scred. slp. pch.; 2 car gar.; frd. attic; furn. ht.; large bas.; lot 50x140; nr. St. Chas.-rd.; take lot as pt. pmt. C. A. Timms, Wortman Dear. 4404.

FOR SALE—WILL SACRIFICE MY EQUITY in 5 room modern Bungalow for cash or terms. Address D 91, Tribune.

REAL ESTATE—SUBURBAN—WEST.

Miscellaneous.

FOR SALE—NEW QUEEN ANNE BRICK bungalows; Modern in every way. Only $7,950. Rooms larger than others at higher price.

Double sewers. Lake Michigan water. 3 blocks to "L." Before buying elsewhere, see this and compare for your own good. $300 down, balance like rent.

WILLIAM ZELOSKY COMPANY,
111 W. Washington-st.

MUST SELL

My 4 acre, facing Ogden-av., east of Downers Grove; gas, elec., sewer; Ogden-av. is one of the busiest highways on the west side. This is near half section line and is built up all around. Will take small down payment; bal. $10 per mo. You can use this while paying for it. Address Z R 192, Tribune.

NEW 2 FAMILY BRICK.

Will furnish tenant; 1 block to "L." Superior construction throughout. Only $750 down. Tenant's rent and your rent will soon pay off principal. Be your own landlord. Inquire

WILLIAM ZELOSKY CO.,
111 W. Washington-st.

QUEEN ANNE BUNGALOWS

5 rooms, tiled roof. New and modern with improvements. 1 block to "L." Will allow reliable party to pay regular $500 down payment in installments prior to moving in. Exceptional offer. Investigate today.

WILLIAM ZELOSKY CO.
111 W. Washington-st.

ST. CHARLES ROAD BUSINESS LOTS.

Closing out 10 scattering business lots 25 x125, including sidewalk and water; 36 min. from loop; good tran., schools and churches; $2,500 each; easy terms. Address D H 22, Tribune.

BELLWOOD.

Brick bungalows, best buy in Cook county, $7,975. Easy terms. All improvements paid for; elevated service; only two left. Agent on premises Sunday. Phone 2-wood-av and St. Charles-pl. FRANK W. ESSERY & CO. Phone Village 6271.

FOR SALE—FEW CHOICE 35 FT. LOTS remaining on improved street; double sewer; lake water; 3 blocks to L terminal; fine for home or investment; growing steadily in value; actually under priced today.

WILLIAM ZELOSKY CO.,
111 W. Washington-st.

BUSINESS PROPERTY!

A few choice pieces of business frontage on Roosevelt-rd. also Harrison-st. Ripe for short time for resale.

WILLIAM ZELOSKY CO.
111 W. Washington-st.

FOR SALE—WEST CHICAGO, REAL VALue; artistic brick bungalow, 5 rooms, tile roof, steam heat, water softener, modern plumbing; lot 50x132; fully improved; 2 car garage and cem. dr.; 3 blocks C. & N. W. and Aurora Elgin; ¼ mile to Roosevelt-rd. Price only $12,500. A. F. Fairbank, Builder, 21 Shirland-av. 2256-J.

FOR SALE—BIG BARGAIN. BEAUTIFUL corner bungalow residence [not the cottage type]. tile roof, landscaped, 40x125 fenced; 2 car gar.; oil burner. Frigidaire; real home priced low. Terms to suit. Owner weeks days only 6 to 8:30 P. M. 1348 W. Cor.-av. N. 14th-st.

ACRE AND HOME.

All lge. rms., bathrm., front and rear porches; gas, elec., lge. poultry house, 2 blks. sta., 50 min. west of loop; $4,975. I need $350 cash, bal. as rt. Address D 62, Tribune.

FOR SALE—BELLWOOD, 1¼ ACRE, WATER and sewer in; 2 blks. 3d rl. depot; $500 down, bal. monthly. BROOKFIELD—50 ft. all imp., paved; $2,000. $100 down, bal. monthly; 2 blks

REAL ESTATE—FARM LANDS.

Illinois.

10 Acres Rich Black Land.

Sale—300 acre grain farm located in the heart of the Illinois Corn Belt. All rich black land and every acre tillable. This farm is well drained by tile and dredge ditch and overflow. Improvements are new and modern. Concrete road. Terms to suit purchaser. For an ideal and safe investment, this farm cannot be beat. Will pay interest on price asked. Will trade for other business and income property. $225 per acre with crop or $200 per acre without crop. Terms or long time on one-half. Write OWNER, Box 2, ARTHUR, Ill.

Wild Flower Farm For Sale

7 Miles West of Aurora.

Consider about 8 acres of the best woods that has been used for landscaping purposes; improved with 2 buildings; suitable for comfortable camp or home; electric light, open fireplace and other conveniences in good repair; and all kinds of fruit; garage; 2 poultry houses, 2 woodsheds, and 2 cash garage. Will be sold furnished or unfurnished; immediate possession; no exchange considered. Price $7,500. Address F Y 323, Tribune.

SALE—$40 ACRE FARM 4 MILES OF town, 12 room cobblestone residence in good condition and well kept with basement, living rm. 15x18, 3 sleeping rooms, bath, pantry and summer kitchen on 1st fl., 5 large sleeping rooms on 2d flr., surrounded by mammoth shade and fruit trees, 2 drilled wells, garage, milk house, silo, and poultry house, 2 barns, 2 granaries, fenced and cross fenced, over 160 acres under cultivation, 35 acres timber; soil is black loam, creek. Closing an estate, sacrifice at $85 per acre, ¼ cash, bal. 5 yrs. BOX 162, ANTIOCH, Ill.

SALE—150 ACRE FARM, CLOSE to Antioch, Ill.; stone road, 2½ miles to resort, 9 room house, cement floors, 2 drilled wells, cistern, wonderful garage, 2 barns, 2 poultry houses, milk house, cement floors, room for 6 horses, 2 cars with individual drinking cups; barn 37x81 with 2 leans 24x36, silo 12x30, brooder house, brooder house, hog house, dark soil with over 100 acres cultivation, bal. timber; being sold account of age at $100 per acre; 1-3 cash, bal. 5 yrs. EDWARD CONRAD, Antioch, Ill.:

SALE—80 ACRE FARM ¼ MILE FROM mile from popular lake resort, paying 2 state highways with good paying stand; owner going into business reason for sale; 8 large rooms, hardwood trim, hot water heat, a city home in country, 2 car cement house and garage, modern barn for 5 horses, silo, milk house, poultry house, all black soil; ripe for immediate occupancy; owner must be sold; $12,000, terms. Box 302, Antioch, Ill.:

SALE—1,000 ACRES NEAR KANKAkee, Ill.; divided into seven farms of variety soil; 2 with buildings; $250 per acre; terms. Level black fertile soil. Every acre tillable. Expertly farmed by present owner for many years. Not run down, but a bit sacrifice, even on one farm. Address D J 39, Tribune.

SALE—100 ACRES CLOSE RANGE Chicago; 7 room house, fruit trees, garage, milk house, 2 new barn 14x20, cow barn 20x40, 16x27; 80 acres under cultivation; price per acre $6,000 cash. Box 577, with no payments.

Box 510, WAUKEGAN, ILL.

SALE—70 SETTLE ESTATE, 150 A. in high state of cul.; 8 room house, barn, silo, milk house, hen house, 2 crib; 63 miles N. W. Chicago; ¼ mile to Harvard, a city of 3,500. E. G. Dignard, Ill. Phone 2216.

SALE—30 A. FERTILE SOIL NR. ST. new house, fruit, chickens, price windmill, etc. All fine cond.; price $4,000. SCHENDORF & BOENICKE, Mrs. Tank Dorchester 7515. 63rd-st.

SALE—240 ACRE FARM, NEAR Chicago; including country live stock and machinery; good buildings; this farm is owned by nonresident and must be sold; terms possible. Address T. J. Stahl Co., Waukegan Ill.

SALE—700 ACRE FARM IN CENTRAL Mississippi river. Four sets of buildings in excellent condition. Can divide or purchase as smaller farms near by size. Priced right for quick sale. Select land, mostly level with some rough land. 40 acres in timber. Address F G 515, Tribune.

SALE—AT ONCE. MY 160 ACRES, 2 miles Gray's Lake; only 40 miles N. W. price rich black soil; A1 bldrs.; all tillable; $300 per acre or best offer cash; leaving town Aug. 15th. Real FRONTAGE. Address A D 290, Tribune.

SALE—PRICED TO SELL—160 A., OPP. Rock River; mile to town, has 3 oil sta. corners, 248 a., both on new conc. Barrington-Rockford hi-way; 2 miles near N. W. highway; good 7 room house, 2 barns, 2 silos, 2 wells, 2 front. Dale Shively, Ph. 360J. Dundee Kenosha.

SALE—107 A. ¼ M. ROCK RIVER front, 1½ mi. to town, 40 a.—¼ m. Rock River bottom, $3,500. $2,000 cash, bal. $175 per a. Heirs will sacrifice 800 a. Wills & Wills, P. Cooper, Byron, Ill.

SALE—FARMS, EQUIPPED WITH tools, feed, chickens, cows, horses, rm. house; running stream of water; 246 TECKLER, Crystal Lake, Ill.

SALE—160 ACRES, 50 MI. FROM CHIcago in the Fox valley dairy district; good house, barn, orchard, timber, pasture, and productive soil. Bargain, $18,000. Address F Y 374 Tribune.

SALE—2 AC. COUNTRY HOME, 1 mi. from Wilmette, 7 rm. hse., barn, chicken house, etc., and gas, near depot, beautiful shade trees, lawn and walnut grove. Price $7,500. Terms. Tel. Franklin 2467.

SALE—WATER FARM 30 A. 1½ mi. to Libertyville, Ill.; 5 to 10 tons hay, $100 to $400 per ton. To settle estate. Terms. Address D 131, Tribune.

SALE—5 AC. OF GOOD LAND, 30 MI. near Chgo., car station with 21c fare to Loop; $900 cash. Central 1715.

Indiana.

THIS COUNTRY HOME

Sale—8 a. part wooded; 8 rm. house; barn, implement, tool, chicken house, 100 ft. poultry house, 2 garages, variety fruit, plenty of water; ideal for garden, poultry and cow; 500 ft. to concrete state hwy; ideal home for Chicago; price $7,000, $2,000 cash, terms to suit; no trades. V. Place, Crown Point.

SALE—A FRUIT FARM; 3 HRS. from Chicago; near lake; good income; $2,000 worth of fruit; price $3,500; on Lincoln-hgwy.; good 7 rm. house; good location for grocery store or tourist lodging; price $3,500; $1,000 cash, balance on time. M. H. MILLER, Bristol Ind.

SALE—274 ACRE FOX AND MUSKrat farm; half of which is natural muskrat marsh; balance tillable; good improvements; 13 feet of fence around entire farm contains 200 muskrats; over 1,000 acres of muskrat land adjoining; will sacrifice at $250 per acre cash. J. H. Shurts, Downers Grove, Ill.

SALE—TO CLEAR UP ESTATE 64 A. 66 mi. S. of Chicago on Yellowstone trail; 7 room house, large barn, cem. silo, poultry house, windmill; equipped; at sacrifice, less than cost to settle; and equmt. Address D H 2, Tribune.

FARM LAND FOR SALE.

acre sale in southern Porter County, Ind.; level farm land; with buildings; 230 acres cultivation. Bargain. State Bank of Ind.

SALE—BY OWNER, SUMMIT RANGE 3 miles south Argo; 50 acres; will trade for city property. MILLER, 7 Manchester, Chicago.

SALE—A FARM BLDGS. CROPS; 80 acres; $1,250; with $250 cash. Steele-Knox, Ind.

Iowa.

SALE—ONE OF THE BEST IMPR. farms in Marshall County, 243 acres; 2 sets of buildings; 200 acres cultivated; balance pasture. Frank Stetsen, 111 Jefferson, Chicago.

SALE — SEVERAL EXCEPTIONAL Story county, Iowa; cash, contract; 80 to 320 acres. MARTIN INVESTMENT CO., Nevada, Ia.

Michigan.

SALE—40 A. S. W. MICH.; 1,500 FT. frontage on fine lake; rich soil; 5 a. timb.; good bldg.; aged couple sacrifices. Box 5 La Salle.

SALE OR EXCHANGE—10 AC. FRUIT farm, house, barn and out bldgs. 7 mi. from Haven, Appl. L. S. Washington-st. Rm. 525.

SALE OR EXCHANGE—10 AC. FRUIT farm, 10 rm. house, outhouses; near Lake Michigan. Apply 85 E. South Water.

SALE—FARM 184 A., WITH 9 RM. house, barn and out bldgs.; can subdivide into 2 side lots. Address R-4, Box 1, Ketchum, Mich.

SALE—40 A. S. W. MICH., CLOSE town, variety fruit; good 6 rm. hse.; also henhouse. Address F G 67, Tribune.

SALE—MIL TOWN; CLRD.; 7 rm. house, well water; $750. $100 cash. Address Finney Co., Fremont, Mich.

SALE—GOOD FARM, 40 ACRES, PRC. $1,000 down. Write for details. Hooper, Lawton, Mich.

SALE — PRETTY HOME ON PAVE- in village; price $7,000; terms; 27 ac. Chas. Gibson, Lawton, Mich.

SALE—20 ACRE FARM; 3 ROOM house $700; 5 mi. Lewis McKinley, Van Buren Co., Mich.

SALE—20 ACRE IMPROVED RE- home, Bloomingdale, Mich.

SALE—50 A. FARM AND GRAPES, 2 mi. De Graves, Bloomingdale, Mich.

REAL ESTATE—FARM LANDS.

Michigan.

80 A., Equipped, South Mich.

on improved road, handy to town; ¼ mi. to nice lake; 65 a. fertile tillage; creek, timber, var. fruit; 10 a. alfalfa; good 7 rm. house, barn, etc.; good owner includes horses, cows, hogs, poultry, all tools; only with 22 a. private lake; good buildings; main road; a snap at $4,500, part cash. Farms—all kinds and sizes; select sections. CO-OPERATIVE FARM SALES CO., 3 N. La Salle-st., Chicago.

COUNTRY ESTATE.

2,000 ft. lake frontage, finest impvd. farm in S. Mich. 160 acres, fine soil, lays well, improvements, 11 bldgs., 1¼ yrs. old, house place, billiard rm., 5 sleeping rms., 2 tile baths, oak floors, h. w. heat. Other bldgs. in proportion, can be bought for 50c on the $1 as owner is compelled to move to coast. Might consider trade. Address P H 559, Tribune.

BUNGALOW WANTED.

Will give part cash and part equity in good vacant for 5 or 6 rm. modern bungalow in good neighborhood. If your price is right can make good deal quickly. No brokers. Call Room 503, 77 W. Washington.

CASH FOR YOUR REAL ESTATE EQUITY

In suburban and Chicago lots only. NO BROKERS. Address B 71, Tribune.

WEST SUBURBAN

LOTS WANTED BY PRIVATE PARTY, CLR. OR PARTLY PAID, IN DU PAGE, KANE AND COOK COUNTIES. SEND DETAILS AND LOWEST PRICES. ADDRESS F Y 401, TRIBUNE.

WANTED—TO BUY—DAIRY FARM IN CHICAGO territory. Must be going concern of at least 500 acres provided with good residence, modern buildings and equipment. State full particulars. Address C 324, Tribune.

WANTED — STORES OR FLAT BLDGS.— Have $20,000 cash and good mortgage papers. Will consider 2 flat or small buildings. Give nature of building, lowest cash and phone number. Address A M 349, Tribune.

WANTED — BARGAIN; MACHINE SHOP bldg., N. W. Side or suburb; 50,000 sq. ft.; sufficient track desirable. Give price, location, and all details in first letter. Address F Y 324, Tribune.

WANTED—FOR CASH—5 OR 6 RM. BLDG. in vicinity of Cicero-av., between Adams and Lake-st. G. F. McNamee, 5929 Roosevelt-rd. Cicero 1850. Address A L 94, Tribune.

WANTED—BY OWNER, 6 APT. 1 MTGE. Reg. Pk. nr. lake, for cash and $17,000 equity in new 7 rm. home, High. Pk. E. of Tracks, nr. Lake. Give full part. Wabash 6277, or address D 3984, Tribune.

WANTED—INCOME PROPERTY OR GOOD vacant for cash; can handle large or small property. If you have a bargain, let me hear from you with phone number. Address A M 350 Tribune.

WANTED—N. SIDE NR. LAKE, 50 FT. APT. site for $2,000 cash; mtge. only; trade of 17 story bldg., n. s. nr. loop, and cash. No brokers. Address D 315, Tribune.

WANTED—VACANT LOTS.

Business or res., on N. or N. W. Side. Give full details. Address Y T 76, Tribune.

WANTED—IN SEV. DIST. BY PRIV. PTY., 6 rm. bung. or similar; must be bgn.; describe fully, loc., price and trans.; no brokers. Address D 172, Tribune.

WANTED—TO BUY THREE (3) FLAT bldg., Kenwood, Hyde Park; state price, terms, transportation. Owners only. Must be bargain. Address D 64, Tribune.

WILL BUY MODERN COTTAGE ON LAKE front of sandy bottom lake, near Chicago; preferably in Wisconsin, but this is not absolutely necess. Address C 314, Tribune.

WANTED—WILL BUY SOME FLAT; only good vacant to trade for bungalow, 2 and 3 flat on south or S.W side. See A. E. Slone, Room 526, 77 W. Washington-st.

WANTED—2 ACRES WITH WATER frontage within 3 hrs. of Chicago. Address Y J 576, Tribune.

WANTED—ABOUT 80 A. FARM, AROUND 100 mi. Chicago; cash; must be reasonable price. Address C 167, Tribune.

WANTED—15,000 SQ. FT. VACANT, SUITable mfg. space on N. W. Side; must be reas. Address H 10, Tribune.

WANTED—FOR 10 A. APT. WEST OR NORTH. Ex. $10,000 clear vac.; $5,000 cash; also assume one mtg. Address F J 274, Tribune.

WANTED—NR. DRAKE HOTEL, INVEST- ment $400,000; will trade, Particulars, address Y Y 514, Tribune.

WANTED—FARM, BEST BARGAIN UP TO $1,500. Give full particular in first letter. Address C 345, Tribune.

HAVE CLIENT WHO WANTS 2 BUNGA- low lots not to exceed $1,500 each. MR. LOOMIS, Hemlock 8301.

WANTED—TO BUY OR RENT A GOOD farm near Chicago; state everything in 1st letr. Jos. Kopterski, 2214 W. 19th-pl.

WANTED—CHP. BUNG., OR 2 UP TO 6 flats; give exact loc. and price. Address B 248, Tribune.

WANTED—FARM CLOSE TO CHICAGO; must be priced reasonable. Address T G 434, Tribune.

WANTED—5-6 R. HOME, GAR. NEAR transp.; cash part, $50-$70 mo., or rent, opt. buy. Address C 228, Tribune.

WANTED—5 OR 6 RM. BRK. BUNG.; LG. bedrms., N. or N. W.; reas. Address D 60, Tribune.

WANTED—CAN USE A FEW PARCELS OF Florida land; must be cheap, cash. Address Y A 570, Tribune.

WILL PAY REASONABLE PRICE FOR equity in lot, city or suburbs. Address A L 92, Tribune.

LOT—NORTH OR NORTHWEST; CLOSE TO elevated; full details first letter. Address B Y 202, Tribune.

LOTS, NORTH OR NORTHWEST—BOUNDary Belmont, Howard, Lake Michigan, Austin. Address B Y 201, Tribune.

WANTED—5 TO 10 RM. HOUSE, EVANSton or Wilmette; will pay cash for good buy. Address A M 351, Tribune.

WANTED—2 OR 3 APT., N. OR N. W. from owner; have sold my property, can pay cash. Address F Y 105, Tribune.

WANTED—NEW 6 FLAT BLDG.; MUST be modern, ideal locations, nr. trans.; mortgage. 6244 North-av, Merrimac 7781.

2 FLAT, 82D AND PAULINA 1 YR. OLD; well built, 6 rm. gar.; will financed; exch. for house, bungalow or vacant.

FRANK J. HINCAMP & SONS, INC. 12220 S. Halsted. Phone Pullman 8500

WILL EXCHANGE 25 HIGH GRADE SEMI- fireproof apts. in exclusive River Forest. Tile bath walls, fridgidaire; play room, social hall, facing park; 2 to 4 rm. and strict cars. Owner. Address A D 293, Tribune.

TO EXCH.—HIGH GRADE 6 APTS., SUN parlors, steel, porches, 2tile baths, shrs., shades, etc.; choice Kenwood loc. for high grade 12-18 apt., Ravenswood or Rogers Pk. Address M F 138, Tribune.

LEASED TO 1 TENANT. NEW FUR. APT. hotel on N. side; mtge. only; will trade $75,000 equity for vac. right to build smaller, or mtge. pap. No cash pec. E. E. Woolf & Co., 134 N. La Salle. Rand. 5240.

5 ROOM & FLAT BLDG. NEW AND MOdern throughout; located adjacent to L. Niles Center; liberal financing; will consider Skokie Valley or Niles Center vacant. Address F Y 505, Tribune.

NEW 2 FLAT BRICK BUILDING, LOcated near 79th and Ashland; new neighborhood; will exchange for clear vacant lot or small house. Address F Y 432, Tribune.

WANT FARM IN SOU. WIS. OR N. ILL. for $45,000 equity in 5 rm. bungalow on North, South, or West Side. Address B Y 406, Tribune.

RELIABLE BUILDERS WILL BUILD AND finance any type of building on your lot. THOMLES & HEAVEY, Irving 9296; 3746 N. Whipple.

WILL BUILD AND FINANCE ON YOUR lot any type of bldg.; 5 to 20 rm. rock; no payments for 90 mos. Open eves. Gen. Constr. Co., 3801 N. Crawford. Irving 2634.

WILL BUILD for you, on your lot; NO CASH REQUIRED; or will trade your lot in for bungalow on North, South, or West Side. Address B Y 406, Tribune.

RELIABLE BUILDERS WILL BUILD AND finance any type of building on your lot. THOMLES & HEAVEY, Irving 9296; 3746 N. Whipple.

WILL BUILD AND FINANCE ON YOUR lot any type of bldg.; 5 to 20 rm. rock; no payments for 90 mos. Open eves. Gen. Constr. Co., 3801 N. Crawford. Irving 2634.

WILL BUILD for you, on your lot; NO CASH REQUIRED; or will trade your lot in for bungalow on North, South, or West Side. Address B Y 406, Tribune.

WILL TRADE FOR GOING FARM, MOD. 6 rm. flat, 2 car gar.; vicinity Sunnyside and Ecdale; furnace and stove ht.; no janitor. H. S. Banach, 4810 Armitage.

NEW 18 APT. AND HEATED GARAGES, S. E. Cor. 79th and Ashland; one bldr.; $80,000 for clear farm or small Chgo. prop. No brokers. Smith, 5615 Wilson-av.

OWNER WILL TRADE A1 APT. BLDG. ON S. Shore for small farm. Address F Y 505, Tribune.

WILL TRADE EDG. 2 FL. FOR BUNG. OR small payment. Address A A 62, Tribune.

REAL ESTATE WANTED.

For Cash.

$20,000,000 AVAILABLE for fees. Worth while small deals considered if location warrants. Not interested in any commissions. This is a direct purchase. Address B H 362

AUTOMOBILES—GASOLINE.

CADILLAC

WE SELL USED CAR SATISFACTION

Our customers come to us year after year to purchase good used cars of various makes, because they know by the acid test of their own experience that we sell value and satisfaction—not price.

You are invited to call and inspect the following used cars on display at the branches listed below:

CADILLAC—314 SEDAN, '27. THIS 7 PASS. model has new car appearance throughout. Newly reduced in an attractive green, brown mohair interior shows no wear. New Royal Cord tires, spare, trunk. Full Cadillac equipment. The smooth powerful motor reconditioned by us carries a standard new car warranty. Unusual value. $2,550.

BUICK—1928 BROUGHAM, MASTER 6. The original tan duco and brown and green interior have new car appearance in every detail. New tires, spare, trunk. Lorraine spot, shock absorbers, etc. Mechanically excellent. $1,575.

CADILLAC—314 SEDAN 5 PASS. JUST refinished in attractive brown duco, harmonizing brown mohair interior excellent. New Firestone tires, spare. Full Cadillac equipment. The reconditioned motor carries a standard new car warranty. Unusual value at $1,850.

LA SALLE—3 PASS. PHAETON, '27. THE original finish a beautiful combination of red and black is almost perfect. Tan leather upholstery. Royal Cord tires. Full La Salle equipment. The wonderful motor carries a standard new car warranty. Offered at the low price of $1,775.

CHRYSLER—CONVERTIBLE COUPE, '27. This sport model 2 pass., with rumble seat, has other original green duco and red leather upholstery excellent. Royal Cord tires 100%, spotlite, other equipment. The motor mechanically O. K. Priced very low at $1,100.

BROADWAY BRANCH, 5201 Broadway

Phone Longbeach 6410.

LA SALLE—5 PASS. SEDAN, '27. NEWLY finished in Buick blue with deep green mohair interior that gives new car appearance. New Silvertown tires, wire wheels. Full La Salle equipment. The 8 cyl. V type motor reconditioned, carries standard new car warranty. Only $1,950.

PACKARD—5 PASS. SEDAN, '24. JUST refinished in blue, gray broadcloth interior. The 6 cyl. motor good mechanically. Excellent tires, 2 new. Well equipped. Priced for quick disposal, $900.

CADILLAC—314 SEDAN, 5 PASS. RIGHT from our shops where it was refinished, checked and reconditioned. The beautiful new tan duco and almost perfect gray mohair upholstery gives new car appearance. New Firestone tires, spare. Full Cadillac equipment. Mechanically carries a standard new car warranty. Real comfort and satisfaction, for $1,850.

PAIGE—CONVERTIBLE COUPE, '27. THIS attractive 2 pass. with rumble seat has original red and brown finish, red leather upholstery that will more than please you. Excellent tires, well equipped. Good mechanically. $750.

ESSEX—COACH, original black duco, green cloth interior. The 6 cyl. motor in very good condition. Spend a few dollars on it and you will have a real buy for only $225.

NORTHWEST BRANCH, 4114 Irving Park-Blvd.

Phone Pensacola 7670.

CADILLAC—314 SEDAN, '27, 7 PASS. THE attractive blue duco finish and deep brown mohair interior give new car appearance. The 8 cyl. V-type motor reconditioned by us and carries a standard new car warranty. Real comfort and pride of ownership. $2,450.

CHRYSLER—72 TOWN SEDAN, 1928. THIS smart model with original black duco finish and brown mohair interior almost perfect. 6 excellent tires, 2 mounted forward in fender wells, trunk rack. Lorraine spot, snubbers, bumpers, etc. The speedy 6 cyl. motor smooth and A1 mechanically. An exceptional value at $1,095.

FRANKLIN—2 PASS. COUPE, '26. VERY attractive model, refinished in beautiful light blue duco, gray leather upholstery excellent. Firestone tires, shock absorbers, bumpers, etc. The 6 cyl. motor smooth and mechanically A1. Priced exceptionally low. $1,250.

LA SALLE—5 PASS. SEDAN. NEWLY REfinished in black, red striped duco that gives an attractive appearance. The mohair shows little sign of use. New Royal Cords, spare, full La Salle equipment. The smooth, powerful motor reconditioned, carries a standard new car warranty. Priced low, $1,950.

NASH—1928, SPEC. 6 SEDAN, 5 PASS. New car appearance and performance in this attractive model. Original blue finish and gray mohair interior appear unused. The excellent original Goodyears and all mechanical units carry the low mileage. Lorraine spot, snubbers, bumpers, etc. The price is so low, early inspection is recommended. $900.

EVANSTON BRANCH, 1810 Ridge-Av.

Phone Rogers Park 9132.

BUICK—TOWN BROUGHAM, '27, STAND. 6. This sedan's Fisher body model with original green duco finish and deep blue mohair has excellent appearance. 5 Firestone tires, 2 mounted forward. The standard equipment 6 cyl. motor is smooth and mechanically O. K. Priced exceptionally low at $900.

NASH—ROYAL SEDAN, 5 PASS. 1928 ADV. 6. The original Maroon and black duco and gray-brown mohair interior have new car appearance. Wire wheels, new tires, spare, trunk, Stabilizers, bumpers, etc. A1 mechanically. A very snappy model offered at $1,350.

HUDSON—CUSTOM SEDAN, 7 PASS., '27. Beautifully refinished in blue duco, the gray mohair interior shows little use. The 6 cyl. motor good mechanically. Stabilizers, bumpers, etc. Only $1,000.

REO ROADSTER—'27, WITH RUMBLE seat. Attractive two tone green finish and black leather upholstery excellent. Natural wood wheels, khaki top. In good mechanical condition. A very snappy model for only $800.

CADILLAC—314 SEDAN, 5 PASS. JUST out of our shops where it was beautifully refinished in attractive duco, deep mohair interior that gives new car appearance. Spare, unused. Full Cadillac equipment. Mechanically, reconditioned by us and carries a standard new car warranty. Now priced at only $1,650.

OAK PARK BRANCH, 826 Madison-St.

Phone Austin 6072.

Your present car as part payment. Convenient terms.

Above showrooms open evenings and Sundays.

LASALLE

HI-GRADE USED CARS

Listed below are several practically new cars which we are offering at sacrifice prices. Liberal terms or trade. New car guaranteed.

1928 LINCOLN LE BARON SED., 5 PASS.
1928 CADILLAC DE LUXE SED., 5 PASS.
1928 PACKARD 6 SEDAN, 5 PASS.
1928 LA SALLE SEDAN, 5 PASS.
1927 STUTZ STR. 8 SEDAN, 7 PASS.
1927 CADILLAC 314 COUPE, 3 PASS.
1927 PIERCE ARROW BROUGHAM.
1928 DUPP 6 CYL., 5 PASS. SEDAN.
1928 BUICK MASTER 47 SEDAN.
1927 BUICK MASTER 51 BROUGHAM.
1927 NASH 850 SEDAN, 7 PASS.

OPEN SUNDAYS AND EVENINGS.

West Side Auto Exch.

4631 West Madison-st. Austin. 9373.

SPECIAL BARGAINS That Cannot Be Duplicated.

1926 Essex Coach	$195
1926 Hudson Brougham	$395
1927 Essex Coach	$395
1927 Nash Sedan	$450
1926 Nash Big 6 Touring	$350
1927 Hudson Brougham	$695
1928 Hudson Brougham	$995

MANY OTHER MAKES AND MODELS. LIBERAL TERMS.

Hudson Motor Warehouse,

2354 S. Wabash-av. Victory 1094.

FORD—TOUR., $35; FORD COUPE, $40; Jewett Tour., $45; Buick Roder., $55. City Auto Parts, 1718 S. State-st.

AUTOMOBILES—GASOLINE.

THE SALE OF SALES.

STUDEBAKER'S AUGUST CLEARANCE

We have 119 excellent used cars in our big building—and we must reduce this stock at once—so we started by reducing the prices, and we cut 25% to 33⅓ on every car. There are remarkable buys here—bargains that you can't appreciate unless a personal inspection is made. Every one backed by the famous Studebaker Used Car Pledge.

STUDEBAKER SEDAN. Big six, 7 pass. Wonderful condition. Reduced from $545 to $385. Equipped with 2 spare tires, mounted alone, 2nd side, heater, snubbers, trunkrack, spotlight, etc.

BUICK VICTORIA. 1926 Master six, 4 pass. coupe. Low mileage. Looks and runs like new. Reduced from $1,050 to $885. Equipped with 4 wheel brakes, spare tire, bumpers, etc.

RICKENBACKER BROUGHAM. The finish is really beautiful; the motor is top notch; equipped with 4 wheel brakes, trunk, spare tire, etc. Reduced from $645 to $445.

OVERLAND COACH. We recommend this as one of our best buys. It's O. K. in every particular and the extras are snubbers, bumpers, spare tire, seat covers etc. Reduced from $525 to $325.

DODGE SEDAN. Attractive appearance. Motor is excellent. Reduced from $545 to $425. Equipped with driving light, step plate, spare tire, etc.

HUPMOBILE SEDAN. Late model reduced from $800 to $685. Like new. Equipped with 4 wheel brakes, snubbers, spare tire, bumpers, etc.

CADILLAC TOURING. Attractive, fine performing, 7 pass., reduced from $500 to $345. Equip., with bumpers, spare tire, etc.

KISSEL SEDAN. A sporty car that's in dandy condition; reduced from $595 to $423. Equipped with snubbers, bumpers, 2 spare tires, mounted along the sides, heater, trunk, etc.

MAXWELL SEDAN. Unusually clean throughout. Motor is A1. Has every essential extra. Reduced from $495 to $345.

WILLYS KNIGHT SEDAN. Repainted maroon, with orange striping; runs like clockwork; reduced from $695 to $495. Equipped with snubbers, spare tire, etc.

STUDEBAKER COACH. Standard six, only used short time, reduced from $735 to $545. Equipped with bumpers, spare tire, etc. Motor is A1.

HUDSON SEDAN. Every feature suggests a new car; runs fine; reduced from $725 to $545; equipped with shutter front, spare tire, road light, bumpers, etc.

PACKARD LIMOUSINE. Perfect for a cab; it's a 7 pass. with a sedan rear; and the front has a glass enclosure; attractive appearance and the motor is in dandy condition; reduced from $820 to $585; equipped with bumpers, snubbers, heater, spare tire, etc.

STUDEBAKER SEDAN. Special Six that is exceptionally clean throughout. There's not a mar on the finish and the upholstery, finish, motor, etc.; are in the original new condition. Extras are heater, bumpers, spare tire, etc. Reduced from $845 to $745.

NASH ROADSTER. Adv. Six, finished a beautiful tan. Spirited performance. Snappy appearance. Equipped with 4 wheel brakes, snubbers, spare tire, bumpers, spotlight, etc. Reduced to $585.

FLINT SEDAN. One of our best buys. Equipped with 4 wheel brakes, bumpers, spare tire, etc. Tires have little mileage. Reduced to $375.

LIBERAL TERMS.
Open Evenings and Sundays.

STUDEBAKER SALES COMPANY OF CHICAGO

Michigan-av. and 21st-st.

CALUMET 0480

YOU CANNOT MATCH THESE USED BUICKS AND OTHER USED CARS FOR VALUE.

BUICK '28 MASTER BROUGHAM	$1,450
BUICK '28 4 DOOR SEDAN	$1,200
BUICK '27 MASTER SEDAN	$1,000
BUICK '26 MASTER BROUGHAM	$975
BUICK '25 STAND. COACH	$495
BUICK '24 MASTER SEDAN	$395
ESSEX '27, 4 DOOR SEDAN	$525
OAKLAND '27 LANDAU SEDAN	$695
STUDEBAKER '27 COMMANDER	$950
DODGE '26 DE LUXE SEDAN	$495
WILLYS KNIGHT '25 BROUGHAM	$595
STUDEBAKER '27 DICTATOR	$850
NASH '26 LIGHT SIX SEDAN	$550
CHRYSLER '26 MODEL 58 SEDAN	$525
STUDEBAKER '26 SPORT ROADSTER	$650
PONTIAC '26 LANDAU SEDAN	$495
FLINT '26 LARGE SEDAN	$595

Charles Lange & Bros. Co.

[BUICK DEALER]

2625-35 Milwaukee-av. Capitol 2800
3150-51 Clark-st. Bittersweet 2840
3848-52 W. North-av. Capitol 1128
4037 Milwaukee-av. Kildare 0700

SPECIAL BUYS

For the man or woman who is looking for a good used car at a medium or low price. We have listing below a few of our medium and low price cars. These can be bought with a small down payment, balance E Z terms. These cars must be seen and driven in order to be appreciated. Come down and ask for a demonstration. Our salesmen are ever ready to serve you. You will be under no obligation to us whatsoever.

Chevrolet 2 door sedan, a beauty	$395
Willys Knight sedan, a barrain	$395
Chevrolet Landau, a snap	$395
Essex coach, looks like new	$345
Buick sedan, 4 cyl. motor	$165
Whippet coupe, a dandy	$365
Dodge coach, perfect mech. cond.	$465
Nash sedan, 7 pass., a good family car	$395
Chrysler sedan, a pickup	$395
Studebaker sedan, a real buy	$295
Overland sedan, for your vacation	$145
Nash touring, 5 wire wheels	$135
Dodge sedan, a beautiful car	$429

Remember, any one of these cars listed above will be delivered to you with a small down payment, balance to fit your own particular income.

Southwest Nash Sales

[Incorporated.]

6047 S. Halsted-st.

Englewood 7661-7662-7663-7664-7665.

$20—DOWN—$20

Chrysler '26 Coach, "70." Perfect	$485
Chandler '27 Sedan, Light Six	675
Nash '26 Advanced, 5 pass. sedan	465
Ford Coupe '27. Perfect condition	235
Ford '27 Roadster. Like new	165
Nash '27 Touring car, cond	395
Studebaker '26: first six coach	475
Dodge '27, DeLuxe Sedan. Nice cond	495
Nash '28 Adv., 5 pass. Sedan	835
Nash '27 Brougham Adv. Perfect	685

45 Others, $25 to $1,000.

Cash or terms. Always open.

4256 MILWAUKEE-AV.

162 AUTOMOBILES

to be sold at auction Sat., Aug. 11, and Sun., Aug. 12. This is your chance to buy a good car at your own price. See classified section in Tribune Wed., Aug. 8. Address B K 220, Tribune.

A $10 DOWN SALE.

25 guar. used cars; all makes; from $50 and up. 3106 Montrose. Always open.

$20 DOWN, BALANCE 12 TO 18 MONTHS on all models; 1926-27-28. CHAVIS MOTOR CO., 4701 W. Madison-st.

AUTOMOBILES—GASOLINE.

LINCOLN

Factory Policy Favors Reconditioned Car Buyers

The long established Lincoln policy of producing no radically changed yearly models works out to the especial benefit of the reconditioned Lincoln buyer. Regardless of its age, the car he selects is not "dated" by extreme or eccentric appearance. In fact, many of the most admired automobiles on the boulevards today are Lincolns that have seen several years of service. Designed according to true standards of beauty and good taste, they remain "young" where cars offered to please a whim of the moment grow old in a season or two.

Reconditioned Lincolns sell for $1,500 to $3,500. At these prices they rank among the greatest values on the automobile market today. Their handsome appearance is matched only by their splendid mechanical condition, both of these qualities being results of scientific reconditioning by the AUTHORIZED DEALERS. These dealers' familiarity with Lincoln construction and Lincoln standards of excellence enables them to restore the cars to something closely approaching their original beauty and serviceability.

Talk to the AUTHORIZED LINCOLN DEALER near you about reconditioned Lincolns. He is an expert on fine cars and a business man of unquestioned standing in the community, therefore the information he gives you may be accepted as fact. It will convince you that reconditioned Lincolns offer the most value per dollar of any car you can select.

LINCOLN

Community Motors

IN THEIR LONG ESTABLISHED DEALINGS WITH THE PUBLIC HAVE ALWAYS LED

to

THE PEAK OF CUSTOMER CONFIDENCE THROUGH THEIR ABILITY TO GIVE REAL USED CAR

Satisfaction

Investigate these cars listed below! See why our used car sales have increased 100% this past year.

OAKLAND '27 Landau. Finished in black, with a red trim. Frt. and rear bumpers, 5 balloon tires, seat cover protection. This car is a buy at $250 down.

PONTIAC '27 Coach. This car is complete with accessories. 5 balloon tires, frt. and rear bumpers, a Sparkling finished in Pontiac blue. A beautiful buy at $191 down.

PONTIAC '27 Coupe. A channel green beauty. You can't tell this one from new. $250 down.

ERSKINE '28 Coupe. Finished in a beautiful two tone blue; 5 excellent tires; car driven but 5,000 miles. A car for many years of service.

And Many More Bargains!

Community Motors, Inc.

2323 S. Michigan-av.

PHONE CALUMET 5310.

MOSS AUTO SALES

Can sell practically new cars, guaranteed. At a big saving. Come in and look them over. Plymouth Sedan 4 dr. 5 pass. ..... Bargain
'26 Chevrolet Sedan 4 door 5 pass. ..... Bargain
1928 Nash Special Sedan 4 dr., equip. ..... $ 825
1928 Cadillac Town Sed. 4 dr. 5 pass. 2,875
1928 Buick Sedan 4 door 5 pass. 1,775
1928 Hupmobile Deluxe Sed. 6 wr.whl. 1,775
1928 Marmon 68 Deluxe Sed. 8 wr.whl. 1,295
1928 Graham-Paige 614 Sedan 4 dr. 1,295
1928 Buick Mstr. Brougham 51 model 1,295
1928 Buick Mstr. Cpe. 5 pass. 58 mod. 1,495
1928 Buick Mstr. Sedan 4 dr. 7 pass. 1,595
1928 Buick 2-4 Two Passenger Coupe 1,195
1928 Buick Mstr. Sedan 4 dr. 5 pass. 1,195
1928 Buick Mstr. Coupe 4 pass. 1,175
1928 Buick Standard Sedan 4 dr. 5 p. 995
1928 Buick Stand. Coupe 2 pass. rmb. 1,025
1928 Buick Stand. Sedan 2 dr. 5 pass. 995
1928 Chrysler 72 Coupe Sedan 4 dr. 1,295
1928 Chrysler 62 Brougham 4 door 850
1928 Dodge Senior 6 Sedan 4 door 995
1928 Essex Sedan 4 dr. cowl lights 795
1928 Ford 2 door model "A" ..... Bargain
1928 Ford Business Cpe. model "A" ..... Bargain
1928 Oakland Landau Sedan All Amer. 995
1928 Oakland Sedan 2 dr. All Amer. 895
1928 Nash Standard Sedan 4 dr. 5 p. 695
1928 Pontiac Sedan 4 dr., latest 850
1928 Pontiac Sedan 2 dr., latest 775
1928 Chevrolet Landau Sedan 4 door 650
1928 Chevrolet Sedan 2 door 500
1927 Packard Sedan 4 dr. 5 pass. 1,295
1927 Buick Mstr. Brougham 4 dr. 995
1927 Buick Mstr. Sedan 4 dr. 5 pass. 875
1927 Buick Stand. Sedan 4 dr. 5 pass. 775
1927 Buick Standard Sedan 2 door 725
1927 Studebaker Coupe 4 pass. 795
1926 Buick Sedan 2 door 5 pass. 625
1926 Dodge Business Sedan, fully eq. 395
1926 Hupmobile 8 Sedan 4 dr. 5 pass. 595
1926 Oldsmobile Sedan 4 dr. 5 pass. 375
1-6 down, balance 18 mos. YES WE TRADE.
6519-29 Cottage Grove. Plaza 5000.

$100 ON NEW WHIPPETS and WILLYS-KNIGHTS' Bal. 18 Months

GORDON MOTOR CO.

2419 S. Michigan.

6050 Cottage Grove.

100 CHEVS. & FORDS ALL MODELS.

1926 Landau sedan, $225 up.
1927 Chevrolet coaches, $225 up.
1926 Chevrolet coaches, $225 up.
1925 Ford coupes, $50 up.
Chevrolet tourings, $25 up.
These cars have all been reconditioned and carry a 90 day guarantee.

NELSON CHEVROLET,

2849 N. Clark-st. Terms or trade.

OPEN EVENINGS AND SUNDAYS.

150 REPOSSESSED, GUARANTEED, LATE model cars; all models; some almost new; from $100 to $2,500; immense savings; terms or trade. Always open. Garfield Auto Investment Co., 2810 W. Madison-st.

AUTOMOBILES—GASOLINE.

Chicago's Oldest Distributor

2211 Michigan-av. 2246-2248 Michigan-av.

Calumet 6065. Calumet 6063.

PAIGE 7 PASS. SEDAN, 6-72, original finish, looks new; upholstery and motor first class; fully equipped; 4 wheel brakes, etc. Guaranteed. $850.

DODGE SEDAN, 1927. Finish is excellent; motor smooth and quiet; good tires and A1 upholstery; plenty of equipment; guar. mechanically. Bargain.

CHEVROLET BUYS—A dandy 4-door sedan at $150 and a coupe at $225; both late models, first class mechanically; equipped and ready to drive away.

JEWETT 6-55 SEDAN, 4 DR. Recent type; general condition better than excellent; priced lower than ever; paint is new; 4 wheel brakes; guaranteed; equipped.

PAIGE 6-70 BROUGHAM. Snappy 4-door, leather back, balloon tires; first class mechanically. Don't judge it by the low price we have put on it, but come in and drive it. Special at $500.

WILLS SAINTE CLAIRE CLUB SEDAN, 4-door. Excellent condition in every way. Only by inspection demonstration can you fully appreciate this one.

PAIGE 6-72 BROUGHAM, 5 pass. In the original finish; mechanically and in appearance here's a 100% car; tires excellent; 4-wheel brakes and full equipment. At our price it ought to go in 24 hours.

1928 CHRYSLER 62 SEDAN, 4-door; slip covers; finish and interior exactly like new; leather back style; very snappy in appearance; A1 mechanically and guaranteed. See this early and get our price.

PAIGE 1927 6-45 COUPE. Space does not permit detailing mechanical refinements of this type, but we are very sure it will exceed your highest expectations. From every angle it is first class and in the necessary shape to carry our guarantee. Do not put off seeing and riding in this one, if interested, because of the special class.

PACKARD 6 CLUB SEDAN. Smartly styled 4-door type, trunk on rear, and a car given low mileage; it is A1, and should please the most exacting buyer. Priced considerably below its true value.

PAIGE 1928 6-45 BROUGHAM. A very beautiful one, used sparingly and practically as good as new; its low mileage has served to properly "break-in" the mechanism and in many ways it's better than new. New appearing and completely equipped. $750.

STUDEBAKER "COMMANDER" SEDAN. Finest conditioned Studebaker in this type to be found. Exterior and interior in almost new condition. First class mechanically; nicely equipped; guaranteed mechanically. $1,075.

HUDSON 1927 C. B. BROUGHAM; leather back style; like new in looks and performance; equipped; also a '26 brougham in similar condition; priced at $695 and $795.

DEMONSTRATORS—1928 Paige "8" 8-85 5 and 7 pass. sedan; built keen in top notch order and equivalent to new in every way; also a Graham-Paige 619 4-dr. 5 pass. sedan in similar condition; all carry new car guarantee and service and are fully equipped. Take advantage of the savings possible, but do not delay because these are special buys.

THE ABOVE AND MANY OTHERS MAY BE SEEN AT TWO STORES,
2246-2248 MICHIGAN-AV.
2211 MICHIGAN-AV.
Many Cars in Our Lot.
Cor. 63d and Green-sts.
All stores open Sundays and Evenings.

Bird-Sykes

WEST TOWN Bird-Sykes

Graham-Paige Distributors
4400 W. MADISON-ST.
OPEN EVES. AND ALL DAY SUN.

DODGE SEDAN, '27—Here is a fine dependable car for some one. The finish is excellent. Upholstery and interior are in excellent repair. Mechanical condition is perfect and there are 5 new tires. A bargain at $475.

NASH LIGHT SIX SEDAN, '27—This car performs like new. The finish is excellent and the upholstery is in brown velour. Five almost new tires, bumpers, windshield wiper, etc. A snap at $425.

CHANDLER SEDAN, '27—This car has a wonderful motor. Original finish, which is a beautiful blue. It is Coach upholstered and has 5 new tires. There are front and rear bumpers and many extras. A real buy at $575.

PACKARD STRAIGHT "8" SEDAN, '26—Perfect original finish of sand gray body and black fenders. All new tires, beautiful interior appointments, in fact, this car has every appearance of a new one. Completely equipped. A rare opportunity at $1,450.

Many Others to Choose from.
Terms or Trade.

WEST TOWN Bird-Sykes

Graham-Paige Distributors
4400 W. MADISON-ST.

FITZPATRICK'S

BARGAINS IN GUARANTEED CARS

1928 Packard "6" Sedan; 5 pass.	$1,775
1928 La Salle Sedan; wire wheels	1,675
1928 Buick Town Brougham; A1	1,295
1927 Buick "58" Coupe; Mast. 5-p.	995
1928 Nash Coupe; Adv. Vic.; 4 pass.	985
1928 Buick Sedan; standard 5 door	895
1928 Hudson Brougham; cust. bit.	895
1927 Buick Sedan; master; 4 door	875
1926 Buick Sedan; master; 4 dr.	795
1928 Hudson Coach; 1,987 miles	795
1927 Jordan Sedan; little fine 8	695
1927 Studebaker Coupe; 4 pass.; Dict.	695
1927 Jordan "8" Bdstr.; Red-boy	695
1926 Buick Brougham; Mast.; 4 dr.	695
1927 Hupmobile Sedan; 6 cyl.; 4 dr.	675
1927 Buick Sedan; standard, 4 dr.	595
1927 Nash Sedan; special; 4 dr.	595
1927 Nash Sedan, Adv. 4 door	595
1926 Buick Sedan; Master; 4 door	595
1926 Buick Coach; Master; 2 door	495
1926 Buick C. C. Coupe; Mast.; rble.	495
1927 Nash Coach; special; new tires	495
1927 Hudson Coach; genuine 1927	495
1927 Nash Sedan; special; 4 door	495
1928 Essex Coach; like new; 2,137 miles	495
1928 Essex Coupe; 2 pass.; rumble	395
1927 Oakland Coach; in fine shape	395
1927 Moon Coach; special; new tires	395
1927 Moon Coupe; 2 pass.; rumble	345
1927 Dodge Bdstr.; 4 cyl.; rumble	345
1926 Essex Coach; refin., rebilt	195

1-3 DOWN. BALANCE TO SUIT. TRADE.

FITZPATRICK

6555 COTTAGE GROVE.

ALWAYS OPEN. MIDWAY 4200.

$20 DOWN

OUR PLAN

WE DELIVER YOU A CAR

Pay the balance, 12, 15 or 18 months AS YOU RIDE.

Buicks, Nashs, Hudsons, Chryslers, Chevrolets, Essexes, Oaklands, Studebakers, Dodges

ROADSTERS, TOURINGS, SEDANS.

Our prices are lowest in Chicago.

Late model cars—Not Junk.

Come in and see for yourself.

And only $20 down delivers you a car.

2022 N. California-av.

Our Guarantee Speaks for Itself. 20 YEARS SAME LOCATION. OPEN EVERY DAY SUNDAY.

GUARANTEED CARS.

Buick '28 Mast. City. Club Coupe	Barg.
Cadillac '28-341 Custom Town Bro.	$2,850
Lincoln, 4 door Sedan; late 1926	$2,250
Studebaker '28 Pres, 6 4 dr. Sedan	$1,075
Hudson 1928 Cus. Built Brougham	$875
Auburn; latest 1927 6-77 Bat. Sed	$575
Buick Master 6 Brougham, 1927	$875
Nash, lat. 1927 Spec. 6 4 dr. Sedan	$650
Erskine; latest 1928 Royal Sedan	$625
Essex 1928 4 door Sedan; equipped	$500
Hudson Brougham 1926; like new; eco.	$500
Oldsmobile 2 door Brougham, 1927	$450

56 OTHERS TO SELECT FROM.

M. & K. MOTOR SALES.

10 years in the same location.
6811 S. Halsted-st. Wentworth 2727.

MUST SELL AT ONCE

Chevrolet Tourinz	$35
Studebaker Spec. 6 Touring	$55
Studebaker Spec. 6 Sedan	$80
Dodge '26 Sedan; mohair upholstery	$450
Buick '25 Master 6 Sedan	$325
Oldsmobile '27 Landau Sedan	Barg.
Chevrolet '27 Landau Sedan	$500

MANY OTHERS, ALL MAKES, TERMS. Studebaker Dealers, 3406 Lincoln-av.

LOOK.

A late 5 pass. Nash Brougham; has trunk in rear and many extras; will sell for balance due, $350.

2517 MILWAUKEE-AV.

AUTOMOBILES—GASOLINE.

E. Denemark

BARGAINS

Actual values in our large selection of used cars will be appreciated when you inspect our splendid display.

CADILLAC 1927 C 7-PASS. SEDAN. Just from our shops refinished in Duco blue, mohair; carries 1 year guarantee; w. b. 128 in. SPECIAL PRICE ..$2,475

CADILLAC 1927 7-PASS. SEDAN. Original finish Duco blue; original tires; run only 2,100 miles; cannot tell from new; carries std. warranty. SPECIAL PRICE ..$2,175

CADILLAC 1927 CONV. 2-PASS. COUPE. Original finish, Cumo green; run 4,800 miles; cannot tell from new; carries std. warranty. SPECIAL PRICE ..$2,175

CADILLAC 1927 BROUGHAM, 5-PASS. Original finish, maroon; run only 3,800 miles; must be seen to be appreciated; carries standard warranty. SPECIAL PRICE ..$1,975

CADILLAC 1927 5-PASS. SEDAN. Original finish in maroon; car must be seen to be appreciated; carries std. warranty. SPECIAL PRICE ..$2,075

CADILLAC 314 7-PASS. SEDAN. New car appearance throughout; newly Ducoed in tan and black; mohair interior; carries std. warranty. SPECIAL PRICE ..$1,475

CADILLAC 314 5-PASS. SEDAN. New car appearance throughout; newly Ducoed in blue and brown; mohair interior; carries std. warranty. SPECIAL PRICE ..$1,475

CADILLAC 314 VICT. COUPE. Refinished in beautiful green; 5 wire wheels; cannot tell from new car; carries std. warranty. SPECIAL PRICE ..$1,375

LA SALLE 1928 ROADSTER. Special body paint, Curite yellow; spec. upholstering, special top; chassis paint, orange. Black fenders. Spider wells, slatted gas tank, 2 spare tires, 6 wire wheels, oversize Vogue tires. Car run 700 miles; cost new $3,300; will sacrifice at ..$2,475

LA SALLE 1928 VICT. COUPE. Special paint, Bronze red; gold stripe; slatted gas tank; spec. top; spec. upholstering; 5 wire wheels, oversize Vogue tires; fully equipped; run only 3,100 miles; cost $3,300 new. SPECIAL PRICE ..$2,475

LA SALLE 1928 CONV. COUPE. Original finish maroon; 5 wire wheels; fully equipped; carries std. warranty. SPECIAL PRICE ..$1,975

CHRYSLER 80 7-PASS. SEDAN. Reduced in gray; cannot tell from new car; look at this. Special price...$1,075

MARMON 74 5-PASS. SEDAN. Two-tone gray; must be seen to be appreciated. Price only ..$675

NASH 1928 CONV. COUPE. Original finish: 6 wire wheels; 60 days old; cost new, $1,600. SPECIAL PRICE ..$975

PAIGE MODEL 8-85 5-PASS 1928 SEDAN. This original Paige Dk. B. 4 speeds; run only 1,800 miles; cost new, $2,500; will sacrifice at ..$1,275

WILLYS-KNIGHT, MOD. 66 5-PASS. SED. 6-cyl.; this car talks for itself at this price ..$675

ROLLS ROYCE 7-PASS. SEDAN. Late model; must be seen at this price ..$3,750

3860 OGDEN-AV.
Crawford 4100.

HUPMOBILE

Public Approval OF OUR Blue Ribbon Cars

IS REVEALED IN

A convincing way

BY

Our large volume of sales.

Hundreds of careful buyers have purchased Gambill's Blue Ribbons Cars; today they are the best boosters we have, for they know from their own experience that every car that carries the Blue Ribbon Tag is exactly what we represent it to be, as to year model, actual condition, true history of its former use, original cost, etc.

Come in, look over our attractive values, and be assured that you can buy here with utmost confidence.

Hupmobile 8 Sedan, 7 pass.	$1,650
Hupmobile 8 Sedan	1,395
Hupmobile 8 Sedan	1,250
Packard 6 Sedan	1,195
Hupmobile 6 Brougham	975
Nash Ambassador Sedan	960
Jordan 8 Sedan	695
Nash Roadster	600
Studebaker 5 pass. Coupe	550
Jewett Sedan	480
Paige Sedan	460
Hupmobile 4 cyl. Sedan	450
Buick Sport Touring	450
Jewett Brougham	350
Hupmobile Touring, winter encl.	275
Lexington Touring	195

MANY OTHERS EQUALLY ATTRACTIVE.

5 Days' Free Trial

LIBERAL TERMS. TRADE.

Gambill Motor Co., Inc.

Hupmobile Distributors,

2230 S. MICHIGAN

Phone Calumet 5800.

OPEN EVENINGS AND SUNDAYS.

SOUTH SIDE, 1210 E. 63D-ST. REAL VALUES.

1924 Star Sedan	$125
1925 Studebaker Touring	265
1926 Chevrolet Coach	275
1926 Essex Coach	285
1925 Dodge Coupe	295
1925 Willys-Knight Coupe-Sedan	375
1925 Studebaker Coach	385
1926 Dodge Sedan	395
1926 Pontiac Coach	395
1926 Hudson Coach	485
1926 Nash Roadster	485
1926 Buick Master 6 Coach	795

1928 AND 1927 SLIGHTLY USED NASH CLOSED CARS AT UNUSUALLY LOW PRICES.

TIME PAYMENTS DIRECT TO US.

LOW TERMS.

South Side Auto Sales,

1210 E. 63D-ST.

$100 DOWN

BAL. 18 MONTHS NEW WILLYS-KNIGHT WHIPPETS

MAPP.

AUTHORIZED DEALERS.
5156 S. Halsted-st.
6730 S. Western-av.

ROADSTERS

Peerless new 6 sport roadsters. Only 4 left. Free equipment.	$975
Moon 6s, new sport coupes. Only 3 left. Free equipment.	$1,050
Studebaker Commander sport roadster	$850
Chrysler 6 de luxe 70, almost new. A special fast job.	$685
La Salles, 3 custom sports and roadster. $1,000 saving.	

Get particulars. Call Felz, Weld. 7797.

BUICK—'27 MAST. 5 PASS. COUPE. $975
OAKLAND '27 LANDAU SEDAN ..$825
'26 CHEVROLET SEDAN ..$495
3-32 PACKARD CLUB SEDAN ..$985
SERIES 11 FRANKLIN SEDAN ..$1,250
ESSEX '27 SPEEDSTER ..$450
CHEV. CABRIOLET '27 CPE. rum. st. $375
'25 HUPMOBILE, 8 CYL. SEDAN ..$350
L. Markle Co., 2319 S. Michigan. Cal. 9015.

AUTOMOBILES—GASOLINE.

Ked-Law

Chrysler and Plymouth

DIVISION.	DIVISION.
2347 Michigan-av.	Calumet 4212
2453 Michigan-av.	Calumet 7150
2518 Michigan-av.	Calumet 3100

CHRYSLER ROADSTERS, 1927; models 70 and 60; both like new; fully equipped; excellent tires. The "60" priced at $925.

AUBURN 8 1927 COUPE. Special paint; excellent condition throughout; tires very good. $650.

CHRYSLER Coach and Sedan; late types; first class and fully equipped; ranging from $625 to $850.

BUICK Master '26 2 Dr. Sedan; perfect condition; almost new tires; all equipment. $690.

HUDSON 1926 4 Door Brougham; best conditioned Hudson in city; looks and acts like new; tires A1; get our prices.

Terms. Trade. Open eves. and Sun.

KED-LAW MOTOR CO.

APPERSON—SEDAN, LATE MODEL; 6 wire wheels; fully equipped; $200. 2036 S. 5th-av., Maywood, Ill. Maywood 1481.

AUBURN—1927, 88, 5 PASS. SEDAN; HAS had very best of care and looks and runs like new; fully equipped; must sacrifice, only $675. Guaranteed. BROADWAY AUBURN CO., 5246 Broadway.

AUBURN—1927 BROUGHAM 6-88; CAR IS just as new; trunk and fully equipped; also car appearance; only $950; terms or trade. 3333 Madison. Always open;

AUTOMOBILES—GASOLINE.

HEVROLET
First choice of the Nation for 1928
ORE THAN 871,000 CHEVROLETS DELIV. D SINCE JANUARY 1ST.
Buy your new Chevrolet from Michigan-Avenue Chevrolet Co.
HE HEART OF AUTOMOBILE MOTOR FREE inspection for 1 year. limited driving lessons. ou will telephone us, our service will call for you and your car in showroom, where we always have a line of NEW CHEVROLETS. 've can make prompt delivery on any model. also automatically become a member our service club without one penny sc. Call or write for Bulletin 1 ining our CHEVROLET SERVICE CLUB PLAN. pay the highest market price for car in trade. Liberal terms. W FINANCE RATES. re our appraiser call and give you ce on your car.
USED CHEVROLETS. have a number of unusually good ed Chevrolets, here are a few: Chevrolet coupe ..... Chevrolet coach ..... Chevrolet sedan .....
ICHIGAN AVENUE CHEVROLET CO. 34 S. MICHIGAN-AV. Calumet 5810.
CHEVROLETS
OACH ..... EDAN ..... ANDAU ..... OURING .....
old car taken in at cash or down pay- All cars carry the O. K. that counts.
HEVROLET DEALER, 4859 BROADWAY.
evrolets—Big Drop atest '26-'27 Models. 200 CARS TO PICK FROM. LL CARS LIKE NEW. 50 DOWN, BAL. $5 WEEK. 928 STATE LICENSE FREE. S SEDANS, LANDAUS ..... ROADSTERS ..... 6 ..... ilwaukee-av. Open eves. and sun.
CHEVROLETS LATE MODELS. W CAR GUARANTEE. EO. W. DURST Authorized Chevrolet Dealer W. JACKSON-BLVD. HAYMARKET 7822.
HEVROLET SEDAN, $400. a late model sedan, with new car was carefully driven and is spotless inside and out; worth $160 down, balance on low easy terms. AMBILL MOTOR CO., INC. COTTAGE GROVE-AV.
VROLET SEDANS ($) echanical condition; only $100 ice. UNITY MOTORS, INC Milwaukee-av. Belmont 2184.
VROLET '26 COACH. echanical condition; four new ch ..... UNITY MOTORS, INC Milwaukee-av. Belmont 2184.
rolet Late Type Coupe. xtra good condition throughout, all are bargain. 6719 S. Halsted.
vrolet Touring, $35. good running cond. throughout; ly equip.; bark. 6719 S. Halsted.
HEVROLETS, 1928. ATEST MODELS. BIG SAVING Y MOTORS. 2431 Milwaukee-av.
rolet Coupe, '26, $285. due on mortgage; terms or trade rtune-av. Always open.
LET—TOURING, 1926 ..... Coupe, 1926 ..... Touring, California top, '28 ..... Green-st., rear, near Lake-st.
LET—LATEST 1927 COACH. l new; will equip; make terms or trade. Always open.
36, LIKE NEW; EQUIPPED. $35 rain; all must go. Open eves. 1st Wentworth 4748.
ATE 1928 4 DOOR, LIKE NEW equipped; $550; bargain; terms. ..... Wentworth 4748.
SLER '28, 72 DE Roadster; 6 wire s mounted forward; olor. Cost new $1,920. $400. H. Christensen, W. North-av.
er '27 Imperial 80 Se- 4 dr.; only $590 down, mo., incl. interest and nce; new car guar. 4628 N. Clark.
ler 1926 Coach, $500 60, has full equipment, and one A-1. Inspect this unusual car at 1941 E. 55th. Oakland 760.
SLER 72 ROADSTER. ar; duco finish; in original cond- tion; extras. Price $135. mie at Washington-blvd.
-1928 72 TOWN SEDAN; $ etc.; cost $1,990; cannot be will sacrifice for about half of t. Finance Co., 2721 Madison.
-27 MODEL 70 SEDAN, $ good care; fully-equipped; ter terms or trade. 4628 W. Madison-st.
-1928 72 CROWN SED.; $ w on June 4; 1928; drive it for quick sale. GOLDIE, 2936 NORTH-AV.
-SPECIAL '70 SPORT ROA wheels and all sorts of ex Must sell for mortgage $ 4629 W. MADISON-ST.
-LATE 1928 SPORT COUPE, rumble seat; exactly like ne sacrifice; $575. 4631 Madison.
-1927 ROADSTER; 50 MILE about 4,000 miles; fully e ar; $495; terms. 4167 ORD-av.
-1927 SPORT TOURIN driven 7,200 miles; fully equ car guaranteed; $575 dow 2340 W. Madison.
-1928 62 COUPE, RUN LIK ped; run only 3,000 miles. 2701 W. Madison-st.
-1927 ROADSTER; LATE 1 ge; fully equipped; A1 cond Wilmette. Private owner.
-SO COUPE; RUN LIKE NEW $750. 1941 E. 55th. Oakland 760.
143 DIVERSEY-BLVD.
-1927 70 RDSTR THOROBR tioned and is like new; terms ms. trd. 2201 Madison-st.
-73 MODEL '28; 3,000 MILES fully equipped, perfect as ad buy. Fisher, 231 E. Erie.
-72 SEDAN; LATEST model; sacrifice; $1,195. Sheild-sale 1184.
-1926 SEDAN; BARGAIN IN rogers Park 2700.
-70 ROADSTER; EXCELLENT ge; $225. Sherwood 108.
-70 COACH; FULLY EQUIP 5 7344 N. Clark-st.
-70 BROUGHAM; LIKE NEW N. Clark-st. Sheild 1184.
-ROADSTER MODEL 70; $ ed, shape; $465. 6529 Bowdoin
E SEDAN, '27, $485. ge on mortgage. Terms or trade ce-av. Always open.
E SEDAN, 4 DOOR; LOOKS 820 Sheridan-rd. Sheridan
SEDAN; HARDLY USED; 8340 Indiana-st. 1st floor.
-1927 COACH; RUNS FINE; 8342 Wabash. Wentworth 4748.
-1928 COUPE; RUNS LIKE bargain; late model. 6529 Bowdoin.
-'27; LOW MIL.; FULLY 5522 Wab. West 4616.
AN, 1924; RUNS GOOD; $ -st. Oak Park.

AUTOMOBILES—GASOLINE.

Dodge 1928 Sen. 6 Cabriolet. 5 PASS., COLLAPSIBLE SPORT COUPE; WITH RUMBLE SEAT; 5 WIRE WHEELS AND COMPLETE EQUIPMENT; LOW MILEAGE. A REAL BUY; LOOKS LIKE A NEW CAR; FINISHED IN AN ATTRACTIVE SHADE OF GREEN AND LEATHER UPHOLSTERY. THIS CAR COST NEW $1,750. IT IS NOW PRICED AT $1,095. DASHIELL MOTOR CO., 2222 S. MICHIGAN-AV. Calumet 5810.

Dodge '28 Victory Six Sedan. DEMONSTRATOR; 10 TO 45 MILES PER HOUR IN HIGH IN 15 SEC. THIS CAR HAS BEEN DRIVEN SHORT TIME BY ONE OF OUR EXECUTIVES. IT IS PERFECT IN EVERY DETAIL AND EQUIPPED. AT $1,023 AND TERMS. TRADE IN YOUR PRESENT CAR. DASHIELL MOTOR CO., 2222 S. MICHIGAN-AV. Calumet 5810.

Dodge Senior 6 Sedan, 1928 MODEL, WITH VERY LOW MILEAGE AND ATTRACTIVE LOOKING COLOR SCHEME THAT WILL PROVE AS INVINCIBLE IN EVERY RESPECT AS A NEW CAR. NOW AT THE DISTINCTLY REASONABLE PRICE OF $1,095. TERMS. YOU CAN TRADE IN YOUR PRESENT CAR. DASHIELL MOTOR CO., 2222 S. MICHIGAN-AV. Calumet 5810.

Dodge 1927 Sedan, $475. 4 door; special at this price; equipment, motor, cond., appearance are 1st class. BUICK SALES, 84 E. 55th-st. Oakland 7900.

Dodge '26 Late Sedan, $335. You cannot tell it from new. LANGE BUICK SALES, 3183 N. Clark-st. Bit. 2840.

DODGE SEDAN, 1926 MODEL, EX. COND.; must sell at once; private party leaving town; brand new; private sale; $250; real buy. Call Monday, 1732 Belmont-av. Ben Cohen.

ESSEX COACH, 1928. This is the current model with new type nickel cowl lamps, vertical radiator shutter, and full equipment including driving light and spare tire. Finished a beautiful brewster green color. Car has been driven only 4,000 miles by an official of this company and carries our regular new car guarantee. Can be purchased for $1,050. Call Mr. Strong, Calumet 6900, 2200 S. Mich.-av. HUDSON MOTOR CO.

ESSEX SEDAN, 1928. Here is a car that is only one month old. Not being large enough for the owner's family it was traded it back to us on a Hudson. It is completely equipped and looks as new as the day it was delivered. Carries our new car guarantee. Cost new $950. You can buy it for $750. Mr. Strong, Calumet 6900, 2200 S. Michigan-av. HUDSON MOTOR CO.

ESSEX 1928 SEDAN. will sell my almost new car with all its equipment on account of sickness; will take my equity; finance company will gladly accept my unpaid balance of $335.75. Miss Gregor, 6429 S. Campbell-av. Ph. Prospect 6545.

ESSEX SEDAN. Latest model. My own demonstrator, run carefully, small distance. Equipped with gyrafoam, 2 Biflex bumpers, extra tire, tube, cover, and lock, step and kick plates, motometer. Terms if necessary. MR. BARAGAR, Calumet 6900.

ESSEX—1927 COACH, LATE MODEL; RECONDITIONED, A-1 MECH. GUARANTEED like new car. This car must be seen to be appreciated. A real buy for only $465. See Mr. Gay. Tms, 6741 Cottage Grove-av.

ESSEX—LATEST '27 COUPE, $475; LOOKS and is like brand new; fully equipped; new guarantee; terms or trade. Always open. 2810 W. Madison-st.

ESSEX SEDAN, LATE MODEL; 1ST CLASS cond.; just like new; must be seen to be appreciated; need cash and will "sell for cash"; 2116 W Harrison-st., 2d fl.

ESSEX — COACH, 1928, 32 DAYS' USE; drives 1,000 miles; looks, runs like new; full equipped; $750 for $720. Terms. 1730 E. 75th-st. Garage.

ESSEX—$350 TAKES 1926 COACH; GOOD cond.; new wheels; trunk. Phone Magnet 6070.

ESSEX — COACH; EARLY 1928, LIKE new; sacrifice; private owner. 5057 N. Bernard. Russell.

ESSEX SPORT ROADSTER, '27; IN THE best condition; been in storage; all accessories; $475. 2451 Madison-st.

ESSEX — SEDAN, 4 DOOR, '29; FULLY equipped; starter; '28 coach, same as new; $585. 7730 S. Halsted. Rad. 1801.

ESSEX—6, EARLY '28; 2 DOOR SEDAN; $300 miles; looks, runs like new; bark.; $395. 1335 Independence-blvd. Arabia 3500.

ESSEX—'28 COUPE, $495. NEW CAR GUAR. Terms, trade. 2275 Milwaukee.

ESSEX-SPEEDSTER, 2 PASS.; NEARLY new; cost; $165 down. 7334 N. Clark-st.

ESSEX-COACH, 1927 COACH; $325. 4 Peck, 511 W. Harrison-st., Oak Park, Ill.

FLINT '26 COACH New paint in royal blue; 4 wheel brakes; road tires; good mechanical condition. Cash $300.

Community Motors, Inc. 2473 Milwaukee-av. Belmont 2184.

FLINT SEDAN. A very clean car that will please the most exacting buyer as to appearance and performance; has 4 wheel brakes, bumpers, snubbers, spare tire, heater, etc.; will be sold at once for $385. Terms. Studebaker Branch, 2659 Milwaukee-av.

FLINT—LATEST MODEL SPORT SEDAN; must sacrifice; run by me only 6,000 miles; is actually like new; has not even a scratch; original balloon tires; 4 wheel brakes. Need cash, will accept $325. No dealers. 2231 N. Kedzie-av., 1st apt.

FLINT—BRGHM. '27 TYPE; PERF. COND.; will take $265. 670 W. 63d. Cal. 6869.

FLINT BROUGHAM, '27 TYPE, PERF. con., will take $265. 670 W. 63d.Cal. 6869.

FLINT — TOURING, LATE MODEL; A1 cond.; license. Davis, 7018 Cregier-av.

FORDS—1000—FORDS
BIGGEST DROP EVER KNOWN.
$20 Cash, Bal. $5 Week
1928 State License Free

COUPES, SEDANS, 1927 ..... $125 UP
COUPES, SEDANS, 1925-26 ..... 75 UP
TOUR. ROADSTERS, 1925-27 ..... 40 UP
ALL MAKES GUARANTEED OR TAKE BACK CARS.
All makes of cars taken as first payment.
See Us Before You Buy.
Levy's, 724 Milwaukee-av.

for Carpenter. Open eves. Sundays.

Fords—1928 License Free.
LATE 1927 SEDANS AND COUPES. $115 TO $215.
3 wire wheels, 2 bumpers, wheel lock, extra; 60 day new car guarantee; $40 to 1-3 down, balance 12 months.
275 W. MADISON-ST.

FORD '26 COUPE. Priced to sell quick; $125. COMMUNITY MOTORS, INC. 2473 Milwaukee-av. Belmont 2184.

Fords, '27 Coupes, $125 Up. 1928 License Free; 90 day guar. $40 CASH, BALANCE 12 MOS. 4010 IRVING PARK-BLVD.

Fords, '27 Fordors, $150 Up. 1928 License Free; 90 day guar. $40 CASH, BALANCE 12 MOS. 4010 IRVING PARK-BLVD.

FORD '28 MODEL A TUDOR. IMMEDIATE DELIVERY. 741 W. JACKSON-BLVD.

Fords, 1925-'26-'27, $50 Up. Fully equipped; 90 day guar., $ % terms. $149 W. MADISON-ST.

Ford '27 Style Coupe, $115. 6 new tires 2 bumpers, run 4,000 miles; new car written guarantee; $40 to 1/3 down, bal. 12 mos. 2751 W. Madison-st.

FORD 1927 ROADSTER. 4 wire wheels, 2 bumpers, lock and extras. $40 to 1/3 down, bal. 12 mos. 2751 Madison

FORDS—$95—FORDS
5 sedans and tourings, Southwest Graham Paige, $325. 6331 S. Ashland. Bev. 3687.

FORD—COUPE, 1925, NEWLY INSTALLED motor; 5 pass. sed.; 6 wire wheels; winter front, motometer, heater; Craver valve oiler; full equipment; low mileage; bargain. Call Mansfield 7574 Sunday, bet. 10-5, or all day week days.

HUPP—PRI. PARTY MUST HAVE CASH; will take $400 loss on 1928 Hupmobile 6 sedan; driven about 1,000 miles; serial, over 108,000; terms can be arranged. 4037 N. Sacramento-blvd. Juniper 4713.

HUP—CLUB SED., LAT. '25; NEW BALL; motor; perf. oric. cond.; trunk; snubbers; Lorraine light; must sell, $150 and $23.75 mo. Res. 1636 North Park-av. Mob. 3271.

HUPMOBILE—1928 CENTURY SIX, 5 pass. Sedan; like new in every detail; at a big saving; $1,150. North Side Packard, 6310 Broadway.

HUPMOBILE — 6 SEDAN, 1927; DRIVEN 4,300 miles; fully equipped, new car guarantee; $675; terms or trade. Always open. 2810 W. Madison.

HUPMOBILE—STRAIGHT 8, 5 PASS. SEdan; mil. 6,000; perf. thruout; only $950; terms; properly owners 10% down. 7128-30 S. HALSTED. TRIANGLE 9700.

HUPMOBILE—6 SEDAN, '27; DRIVEN LIT. by new tires, etc.; motor A1 shape; $635. 7730 S. Halsted. Radcliffe 1801.

HUPMOBILE 6; LESS THAN 6 MONTHS old; new car appearance; fully equipped; $795. Terms. Miller, 4442 Irving Park-blvd. 4010 IRVING PARK-BLVD.

HUPP—6, 1927 4 DOOR SEDAN; CAN'T tell from new; sacrifice. $800. 2001 Prairie-av. Cal. 3239.

HUPMOBILE—'27 SEDAN; LOOKS, RUNS like new; $685; terms. 2491 Milwaukee.

HUP—8, CUSTOM SED., LAT. STYLE, 6 wire wheels; $295 down. Ravens. 5306.

HUPMOBILE—'27 SEDAN, $645. NEW CAR guar.; terms, trade. 2275 Milwaukee.

HUP—4 DR. SED.; LATE '25; LIKE NEW; sac.; $280; tms. 5522 Wab. West. 4616.

HUPMOBILE — SEDAN '27 TYPE CAN'T tell from new; $575. 670 W. 63d.Cal. 6869.

JEWETT—SIX TOURING; IN EXCELLENT condition; $100. For demonstration call at perf. cond.; bills show wk. done. Sac. 7820.

JEWETT—SEDAN, $125. NEW DUCO; MCH. gd., 5 gd. tires. 2018 Montrose. Bit. 3636.

JEWETT—COUPE, '26-5. LIKE NEW GUAR. Bargain, $295. Terms. 2484 Milwaukee.

AUTOMOBILES—GASOLINE.

FORD 1928
MODEL A SERIES.
IMMEDIATE DELIVERY.
CONVENIENT TERMS.
741 W. JACKSON-BLVD

Franklin Late '27 Spec. Sedan Sport model; only $695 down, balance $65.01 mo., incl. all interest and insurance. FRANKLIN SALES CO., 2200 S. MICHIGAN-AV. Calumet 5810.

FRANKLIN—TOURING CAR; FULLY EQPD. A wonderful car for the family; will sacrifice for only $135. 741 W. Jackson-blvd.

FRANKLIN — TOURING; A1 CONDITION; $150. Ph. Yards 2082.

FRANKLIN—SEDAN, 4 DOOR GENUINE, series 10-C. 2821 Archer-av.

FRANKLIN—COUPE, 3 PASS., PERF. CON.; $1,200. Sunnyside 6701. Rm. 929.

FRANKLIN—'27 SED.; 10,000 M.; 5 GD. tires; gd. cond. Owner, Clyde Pk. 10053.

GARDNER—DELUXE 8-90 SPORT SEDAN; RUN 5,200 MILES; TRUNK; SIREN; HORN; ONE SHOT OILER, ETC.; COST $2,350. WILL SELL FOR MORTGAGE, $1,050. CALL SHIELD, 8801.

GARDNER — 1928 SEDAN STRAIGHT 8; driven 800 miles; cost $2,380; our price, $91.175; fully equipped; new car guarantee; terms or trade. Al. open. 2810 W. Madison.

GRAHAM-PAIGE 6-29, 7 P. Sedan; driven 393 miles; save $450. H. Christensen, 3245 W. North-av.

GRAHAM PAIGES. 6-19-14-10 DEMONSTRATORS. SOUTH-WEST GRAHAM PAIGE CO., 8031 S. Ashland-av. Beverly 3687.

GRAHAM PAIGE—6-19 SEDAN. WILL transfer my notes. Irving 1798. 3011 Lawrence-av.

Hudson Convertible Coupe. 1924. Here is one of those special custom built jobs that sold new for $2,400. This was traded in on a larger car. Has been splendidly cared for and is equally as good today as when new. Completely equipped and carries the guarantee of this company. A very high grade model at $1,075. Call Mr. Strong, Calumet 6900, 2220 S. Michigan-av. HUDSON MOTOR CO.

HUDSON BROUGHAM. 1926 4 door 5 pass. model. Refinished; thoroughly reconditioned mechanically and guaranteed; trunk on rear; 5 balloon tires, etc.; $600. Triangle Automobile Co., 2229 S. Michigan-av. Calumet 7340.

HUDSON—STANDARD SEDAN, 1928. THIS is a current model, used just a few thousand miles by one of our company officials, is equal as good as new and we guarantee it as such. Completely equipped, $1,150. Call Mr. Strong, Calumet 6900, 2220 S. Michigan-av. HUDSON MOTOR CO.

HUDSON BROUGHAM. Will satisfy you in every detail; finish is bright and shiny; mechanically A-1; has good tires and many desirable extras; will not remain long at $545. Terms. Studebaker Branch, 2659 Milwaukee-av.

HUDSON DEMONSTRATOR. Late 1928 coach. Owing to policy of my company in decreasing the number of cars in service this car is offered for sale. 90 day factory warranty. Mr. Harrah, Calumet 6900.

HUDSON—LATE '27 MODEL ROADSTER; maroon color; snappy custom built body; large rumble seat; good tires; must be seen to be appreciated; $800. Call at 620 York-pl., Apt. 307, Monday.

HUDSON COACH, $395. Thousands of luxurious and pleasant miles for some family. Gordon Mtr., 2419 S. Mich.

HUDSON—'23 SPORT TOURING, IN EXC. cond.; with Stromberg carb.; 5 good tires and extras; $125. Owner 6041 S. Talman-av., Prospect 4057.

HUDSON—1928 BROUGHAM, $850; DRIVEN 1,800 miles; exactly like new; fully equip., new car guarantee. Always open. 2810 W. Madison.

HUDSON — COACH, GOOD CONDITION, 4 new tires, spares, $300. H. Dahl, 2414 Warner-av., Juniper 8186.

HUDSON-ESSEX USED CARS—BARGAINS. 4634-36 W. MADISON-ST., MANS. 2418.

HUDSON—LATEST SERIES BROUGHAM; run very few miles; fully equpd. Only $1,175; tms, trd. Alw. open. 2701 Madison.

HUDSON—SPT. RDSTR., LATEST '28; RUN only few miles; full eqpt.; big saving. Kavanagh, 6922 Irving Park-blvd.

HUDSON—1928 C. B. BROUGHAM, LIKE new, $795; terms or trade. Irving 1798. 3011 Lawrence.

HUDSON ROADSTER, 1927. EXCEPTIONally good condition; $850. Hudson Motor Co. of Ill., 6259 Broadway.

HUDSON—COACH, '26, LIKE NEW; MANY extras; $285 cash, or $100 down. 1829 S. Crawford. Crawford 7865.

HUDSON—1928 CUST. BROUGHAM; TRUNK and fully eqpd.; car is just like new; $885; terms or trade. 3338 Madison. Alw. open.

HUDSON SPORT ROADSTER, LATEST series of 1928; run little; fully equipped; $1,245; terms, trd. 2701 Madison-st.

HUDSON—COACH; LATE '26; MANY EXT. full eq.; $295; tms. 5522 Wab. West.4616.

HUPMOBILE SPECIALS
SOUTH SIDE BRANCH
7609 S. HALSTED-ST.

Hupmobile, the very latest 1928 A-6 Custom Sedan. This smart and distinctive car has been driven only a short time and its original sea green finish and soft luxurious upholstery appear like new. This custom job equipped with 6 disc wheels, 2 mounted in fenders forward, equipped with 6 tires, dash motometer, special Crawford oiler, trunk rack, and full Hupmobile custom equipment. Carries a new car service warranty. To the buyer wanting new car appearance at a generous reduction in price, this car should carry a high appeal. Early inspection is suggested.

Hupmobile 8, '27 7 pass. sedan. Has just been received from one of our own shops where it has been beautifully reduced in blue. Interior and other details will please the most discriminating. Equipped with new Goodyear tires and fully equipped. This car has been priced specially low for quick clearance. Call today and investigate.

These are only two of the special Hupmobile bargains which we offer. A generous selection is on hand.
Liberal Terms and Trade.
Gambill Motor Co., Inc.
SOUTH SIDE BRANCH,
7609 S. HALSTED-ST.

HUPMOBILE
RUMBLE SEAT COUPE.
This late model popular type of car was just received for resale. Beautifully finished in blue, with upholstery to match; has trunk rack and is perfect throughout; fully guaranteed by distributor; $370 down, balance easy monthly payments.
GAMBILL MOTOR CO., INC.
6210 COTTAGE GROVE-AV.

HUPMOBILE CENTURY 6.
Delivered a few months ago. This car is almost identical to present model on show floor. Has same new car appearance as when delivered. A real bargain, with new car guarantee. Attractive terms can be arranged. See this car at
GAMBILL MOTOR CO., INC.
6210 COTTAGE GROVE-AV.

HUPMOBILE SEDAN.
1926 model that was traded in at a low price, so we'll pass on the saving to you. The motor is A-1 and the appearance is attractive. 4 wheel brakes, and many extras. Only $595. Studebaker Branch, 3822 Lawrence-av.

HUPMOBILE — '28, GRAY AND BLACK; model B Rajo overdrive; Bosch lights; spring and other extras; best offer takes. 1119 S. Harlem. Spaulding 0133.

FORD—LATE TUDOR; RUNS AND LOOKS like new; original finish; loads extras. 5 new tires; $100; bargain; give time. 6749 Eggleston-av. Wentworth 4748.

FORD SEDAN, '27, $235.
Balance due on mortgage; terms or trade. 4004 Montrose. Always open.

FORD—MODEL A COUPE; $30. NICE-ly broken in; driven 3,000 mi.; rd. buy for $30. Lake View 7780.

FORD—LATE STYLE COUPE, LIKE NEW guar., 4 wheel brakes, extras, $210; barg.; terms. 6749 Eggleston-av. Went. 4748.

FORD—SPORT ROADSTER, LATE '27, MOtor has 4,900 000; selling for balance on mtg., $178.42. 6903 S. State.

FORD—RDSTR. '27; JUST COMPL. OVERhaul; 5 gd. bal. tires, extras; real barg. at $200. Owner, Russell, 1257 Lunt-av.

FORD—CAMP CAR, REGULAR PULLMAN, all new parts; cost $75. 7322 Lake-st. Riverside 2516.

FORD—GOOD SELECTION OF LATE MOD. cars and trucks; terms; guaranteed. Lithgow, 925 W. Jackson. [Always open.]

FORD ROADSTER, '27, $335. Up. 90 day guarantee. 4010 IRVING PARK-BLVD.

FORD TUDOR SEDAN '1926, FUL. EQPD. and mechanically perfect; bargain; $195; terms. 8346 S. State. Open evenings.

FORD COUPE, A, 1928, DELIVERY TERMS. 2751 W. Madison-st.

FORD COUPE, OVER 12 MI. BAL. TIRES; like new; $135. 5522 Wab. West. 4662.

FORD—LATEST '27; LOTS OF EXtras; $195; tms. 5522 Wabash. West. 4662.

FORD—COUPE '25; NEW TIRES; EXCEL. cond.; $95 cash. Van Buren 1660.

FORD—1926 COUPE; RUNS FINE; bal. tires; extras; tms. 6856 S. State. Wentworth 4748.

FORD—MODEL A, 1928, TUDOR; PRAC. new; immed. deliv.; tms. 7424 Stony Isld.

FORD—TOURING MODEL A. ROY CONRAD, Buchanan 5099 or Sunnyside 0869.

FORD—TOURING; RUNS FINE; STARTER. gd. tires; $35. 6905 S. State.

FORD—'26 TUDOR; PERF. COND.; FULLY equipt.; best offer. 6455 N. Fairfield.

AUTOMOBILES—GASOLINE.

Jewett Latest Type Tour. $65; runs same as new car thruout, fully equip.; rare barg. today. 6710 S. Halsted.

Jordan Spt. Sedan, '25, $385. Balance due on mortgage. Terms or trade. 3106 Montrose-av. Always open.

JORDAN—6 CYL. BROUGHAM; TIRES, paint cond. as good as new; can use a gd. touring car in trade. 4240 Lincoln-av.; JORDAN—1928 SEDAN; LIKE NEW CAR guar.; tms., trd. 2279 Milwaukee.

KISSEL—LATE MODEL SPT. TOUR.; WIRE wheels; runs and looks like new; real bargain, $285. Terms. 2484 Milwaukee.

KISSEL—4 DOOR SEDAN, 6 CYL.; ALL equip., won in a raffle; only driven from factory to Chicago. Austin 1893.

LA SALLE—SPORT PHAETON; TRUNK rack; side tire mounts, etc., mileage, 4,200. Here is a $3,150 car for bal. due. A chance to save 60%. Call Mr. Kley Finance Co., Shield, 8801.

LA SALLE SEDAN, $1,675.
Almost new; 4 door; 5 pass.; custom built; wire wheels; $600 down, bal. 18 mos. Fitzpatrick, 6555 Cottage Grove. Mid. 4200.

LA SALLE—SPORT COUPE AND SPORT SEDAN; JUST FORECLOSED; SAVE $1,000 NOW. 1143 DIVERSEY-BLVD.

LINCOLN
Authorized Dealers

LINCOLN Sedan, 5 pass. $2,750
LINCOLN Sedan, 5 pass. Side mts. 2,500
LINCOLN Sedan, 7 pass. 2,000
LINCOLN Sedan, 5 pass. 2,150
LINCOLN Touring, 7 pass. 1,750
LINCOLN Touring, 7 pass. 1,500
LINCOLN Judkins Sedan, 5 pass. 950
LINCOLN Sport Phaeton, 5 pass. 500

Many others to select from. All fully reconditioned and guaranteed. Terms arranged.

TRIANGLE
Automobile Company
AUTHORIZED LINCOLN DEALERS.
2229 S. Michigan-av. Calumet 7340.
Open Sunday and Evenings.

LINCOLN
Mid-Season Sale.
DIETRICH SEDAN
$2,750.
LE BARON SEDAN
$2,450.
BRUNN SEDAN
$2,425.
DIETRICH SEDAN
$2,475.
Chas. J. Dempsey, Inc.
Authorized Lincoln Dealers.
JAMES L. CAMPBELL,
SALES MANAGER.
4700 WASHINGTON-BLVD.
OPEN EVENINGS AND SUNDAYS.

LINCOLN
We have all models of Lincoln motor cars thoroughly reconditioned and fully guaranteed, which we are sacrificing in order to reduce our Used Car inventory.
It will pay you to investigate this offer before purchasing any make of automobile ranging in price from $750 to $3,000.
S. & L. MOTOR CO.
6052 COTTAGE GROVE.
PLAZA 6052.

LINCOLN SEDAN.
ATTENTION, CAB MEN.
1923 7 passenger, fully equip.; seat covers, spare tire and many other extras; chauffeurs' compartment. Mechanically perfect. Paint does not show a scratch; has many miles of unused transportation; will sacrifice for only $295. Terms. Studebaker Branch, 2659 Milwaukee-av.
GEO. W. DURST CHEVROLET CO.,
741 W. Jackson-blvd. Haymarket 7822.

Lincoln Sedan Limousine. This car was delivered new the latter part of 1927 and has been driven only 8,440 mi. Does not show the slightest evidence of wear. Original deep blue finish. Has 4 wheel brakes, new balloon tires, heater etc. Can be purchased at a very substantial saving. Full guarantee. L. W. Shaness & Co., 2825 Sheffield-av. Lake View 8000.

LINCOLN SPT. PHAETON. Latest style with the new 6 brake system. Entire car is in perfect condition and must be disposed of today. Finished in deep maroon and black. Equipment consists of windshield wings, tonneau windshield, wire wheels, new balloon tires trunk, etc. Ph. Lake View 6700. Mr. Bruecks.

LINCOLN—LATE 7 PASS. SEdan; 6 whl. brakes; 6 wire whls., side mounts; very low mileage; guar.; $3,250. H. Christensen, 8245 W. North.

LINCOLN
7 PASSENGER TOURING.
AN EXCEPTIONAL BUY
AT
$225.
4700 WASHINGTON-BLVD.

Lincoln 4 Pass. Sport Sedan. 4 DR. SPECIAL JUDKINS BODY. Kept in perfect cond. Driven 21,500 mi.; new paint, 6 good tires, fully equip. Cost $6,000 new; priv. owner will sac. for $2,250. L. H. PRENTICE CO., 1048 W. Van Buren-st. Monroe 7323.

Lincoln 1927 Convert. Coupe. Diedrich body; Ocean blue; disc wheels; big saving. 4117 Broadway, Bitt. 0786.

LINCOLN SPORT. Late model; 6 wire wheels; side mounts; double cowl; private party. Triangle 10462.

LINCOLN — DETRICH CONVERT. COUPE; very new; has rumble seat; 6 tires; like new; road lamp, etc.; must sell at once. Eulette, 6856 South Shore. Fair. 0281.

LINCOLN—JUDKINS SED., '24 RECONDItioned motor, thruout; new tires etc. Bar. 3138 Addison. Juniper 5676.

LINCOLN — PHAETON, '27 TYPE, PRETtiest in town; guar.; $975. 2250 S. Michigan.

LINCOLN—1928 SEDAN, 5 PASS., 1926 special body; sacrifice, Edg. 4925.

LINCOLN — 4 PASS. SPORT, 550; HIGH hood, new fenders. Mrs. Fritz, Edg. 4925.

LINCOLN—LIMO SEDAN. FINE CONDItion at a bargain. Tel. Sacinaw 6778.

LINCOLN—RDSTR. LATE MODEL, RUMble seat; perf. 2229 S. Mich.-av. Cal. 7340.

LOCOMOBILE — BIG 6, 4 PASS. SPT. Phaeton; 4 whl. brks.; side lights; 6 ball tires, etc. Bal. of mtge. 2610 Michigan.

Marmon Sport Sedan
This is a '74 Series that has been specialized for by a conservative, careful driver and consequently it is without a sign of wear in finish, tires or mechanism. Has been driven $5,500 miles. 6 almost new ballons. Trunk at rear. $1,050.
STUTZ
HUP—CLUB SED., LAT. '25; NEW BALL; motor; perf. oric. cond.; trunk; snubbers; Lorraine light; must sell, $150 and $23.75 mo. Res. 1636 North Park-av. Mob. 3271.
CHICAGO FACTORY BRANCH, INC.
Michigan at 25th. Michigan 2500
Open Evenings and Sunday.

MARMON—1928
MODEL 78.
SPORT COUPE. RUMBLE SEAT.
DRIVEN 3,171 MILES.
COST NEW $2,195; OUR PRICE
$1,500.
4700 WASHINGTON-BLVD.

MARMON 1928 SEDAN.
68 model 4 door 5 passenger De Luxe equip. 6 wire wheels; fender wells, etc. $1,295; $435 down; balance 16 months. See our list ad for other makes and models.
MOSS AUTO SALES, 6529 Cottage Grove.

Plaza 5600.
MARMON—8 NEWEST TYPE 78 CUSTOM SEDAN TRUNK, LORRAINE LIGHT, 8 WIRE WHEELS, ETC. $500; SACRIFICE FOR QUICK SALE. 6107 BROADWAY.

MARMON—8, 1927; LIKE NEW; PERFECT cond.; new tires; $1,100 cash. 1523 E. 67th-pl. 3d apt. Plaza 3958.

MARMONS—1928 78 CUSTOM SEDAN, $1,800; 98 Victoria coupe, $1,350; 1927 8 cyl. sed. 932 Sheridan. Lake View 3507.

MARMON — 68, DRIVEN 1,100 MILES; sacrifice. MR. BILL, Edgr. 4925.

MARYLAND—SEDAN; LATE MODEL; BIG 6, 7 pass.; fully equipped; bal. of mtge. MAXINE FINANCE, 2610 Michigan-av.

MOON—ROADSTER, EARLY 1926; GONE 14,000 mi.; storage in winter; excellent cond.; $400. Ph. Winnetka 2273.

AUTOMOBILES—GASOLINE.

Moon 8's-6's Aerotype
THE SEASON'S MOST SPECTACULAR SACRIFICE.
A BARGAIN OPPORTUNITY.
PRICES THAT REPRESENT SAVINGS TO $800.
PRICES AS LOW AS $1,050.
FULL SERVICE WARRANTY.
YOUR CAR AS DOWN PAYMENT.
Call Feix Motor Well. 7797 or Sheld. 8801.

MOON SEDAN
Finished in royal blue with disc wheels, finished in cream; good tires in wonderful mechanical condition; special $350.
Community Motors, Inc.
2473 MILWAUKEE-AV. BELMONT 2184.

1929 MOON
5 passenger sedan, 1,200 miles, 6 wire wheels, extra wheels mounted on side. 1217 Lawrence-av. Sheridan 2232.

NASH
1210 E. 63d-St.

1928 model 333 Special 6 Coach; driven only 2,300 miles; cannot be told from new; equipment complete, including a large Lorraine spotlight. Special price $985

1928 model 320 Standard 6 4 door Sedan; used only 5 months; very economical car to operate. Special at $825

1928 model 328 Standard 6 Demonstrator; driven very little; will not broken in; a new car at a used car price. Special price $875

1927 model 269 Advance 6 5 pass. Sedan; in excellent condition throughout. Special price $875

1927 model 235 Spec. 6 Coupe. Spec.... $795
1927 model 263 Adv. 6 Coach. Special. $785
1926 model 268 Adv. 6 Brougham.... $875
1926 model 232 Spec. 6 Rdstr. Spec.... $485
1926 model 263 Adv. 6 Coach. Special. 675
1925 model 169 Adv. 6 4 dr. Sedan.... $485

Each car thoroughly reconditioned.
EACH CAR GUARANTEED AS NEW.
TERMS UNUSUALLY REASONABLE.
TIME PAYMENTS MADE DIRECT TO US.
SOUTH SIDE AUTO SALES,
NASH DEALERS.
1210 E. 63d-St.

NASH COACH.
This is 1927 Adv. Six, 5 pass. that sold for a big price a short time ago. We sincerely believe that now this Nash looks as though it were never used. The motor is very efficient and the equipment includes 4 wheel brakes, spare tire, bumpers, etc. Has all brand new tires. It will go quick at $743. Terms. Studebaker Co., 1456 W. Madison-st.

Nash Adv. 6 Brougham, '28, $435 down, $47 mo., incl. int. and insur. 4628 N. Clark.

NASH—5 PASSENGER SEDAN in excellent mechanical condition; new paint. A rare buy at $475. 4700 WASHINGTON-BLVD.

NASH COACH, '27, $585. 5107 N. Clark-st.

NASH—SPT. COUPE-CABRIOLET; 6 WIRE WHEELS; TRUNK RACK, ETC. OUT 30 DAYS. A $1,700 CAR FOR $1,195. CALL SHELD, 8801.

NASH—LATE 1928 BROUGHAM, 2 DOOR, exactly like brand new; fully equip'd; new car guarantee; sacrifice, $300 down, bal. easy terms

BUSINESS CHANCES.

AMUSEMENT PARK, ESTB. 3 YRS.; 6 acres, on busy highway nr. Chi. Clear $1,000 per mo. Business yr. round; real mint for some one; must see to appreciate AMERICAN INVESTMENT CO. 5 N. La Salle-st. Ph. Dearborn 3940.

AMUSEMENT PARK DANCE HALL AND Swimming Pool—For sale; five cement roads lead to park; big money maker; near a good city. Address D J 32, Tribune.

APARTMENT HOTELS.

ONLY REAL BARGAINS.
38 apts., 29 1 rm., 7 2 rms., 2 3 rms. Ize. and light. Beaut. furn. Clears $618 mo. allowing 4 vacancies and owner's apt. free.
44 apts., 38 1 rms., 2 3 rms., 3 3 rms. Income $2,842 mo. (summer rates).
32 apts., all rooms looking out upon beaut. lawn. No replacements. Good inc. Ideal place to live for those who appreciate quality. Nothing better; only sell the best for the money.
MRS. KAHLER, BITTERSWEET 4040.

APT. HOTEL, 43 APT., RT., $1,500; LSE. 10 yrs. cit. refg., elv., $8,000 down. 44 apt., rt., $1,540; 10 yr. l.; $1,100 net, 100% full; see this; $6,000 down.
36 apts., vac. for lease, 35 per.
24 apt., vac. for lease 35 per.
Fox & Cox Co., 1131 Argyle. Eng. 1334.

APT. HOTEL FOR SALE—NEW; 9 YEAR lease; reasonable rent; 30 kitchenettes; 30 hotel rms.; A1 furnishings; all carpeted; solid brick on the north side; nets $800 per mo. clear profit. For particulars address P S 384, Tribune.

APT. HOUSE—36 RMS.; OPERATING AT handsome profit; having to sell; only reason for selling; reas. rent; lease 5 years or longer; Edg. Beach Hotel district; blk. L station. Gentleman paying responsible party. See owner 5327 Winthrop-av.

ARTISTS' MATERIALS—MFG. BUSINESS of nationally known products; owner has other interests; investigate. Address A M 454 Tribune.

AUTOMOBILES—

"Ask the Men Who Drive"
CHECKER CABS
AND
EARN $125 PER WEEK
Why Checker Cabs Are in Such Great Demand by the Cab-Riding Public.

We have vacancies for a few new members. Men who have a small sum to invest are now offered the opportunity to conduct a business of their own. We attend to bonding, insurance, and other matters and our telephone trunk lines provide you with calls for service.
Come in and have a talk with me.
MR. MEYER,
CHECKER TAXI CO.
1401 W. Jackson. Mon. 3700.

AUTOMOBILE BUSINESS AND AGENCY—For one of America's fastest selling cars. Best location, town 30,000; established and making money; 1 dealer in town. Don't answer unless you have the money. Owner is offered better proposition. Address D H 15, Tribune.

AUTO REPAIR SHOP AND FILLING STATION—Will sacrifice for quick sale. Price $800. Very good loc. 4841 Ogden.

AUTO REPAIR SHOP—CHEAP RENT. Full equip. Lease loc. Ph. Dor. 10557.

AUTO BODY AND BLACKSMITH SHOP. 5926 S. Ashland-av.

BAKERY EARGAIN.

Modern equipment; well established; doing $1,400 weekly; 2 ovens, 2 cake machines, 1 crust roller, safe, add. mach., showcases, 4 good trucks; all in A1 condition; reasonable rent; will sacrifice for $4,000, plus inventory, on account of sickness. Owner. No agents. Address D 57, Tribune.

BAKERY—COMPLETE, FOR SALE OR trade for real estate; excellent location on West Side; must be seen to be convinced; price $12,750; reas. rent; lease; easy terms. Co-operation with brokers. PAUL ZAKOS & BROS., Realtors, 1527 W. Madison.

BAKERY—AND BRANCH WITH RESTAurant, in fastest growing suburb in Chicago; wonderful opportunity for practical man. Address Y Y 517, Tribune.

BAKERY AND DELICATESSEN—DOING good business; $2,200; ed. stock; rent only $40 mo.; 4 lg. liv. rms. 1711 N. Kimball.

BAKERY—VERY GOOD. WILL ALSO trade for vacant or small improved. Call Kildare 8091.

BAKERY SHOP—DOING GOOD BUS., WON. oppty.; no comp.; only sm. investment. Own. leav. for Cal. 4043 Monday.

BAKERIES—FULLY EQUIPD.; TIME PAYments low as $300 down. 1912 W. Lake.

BARBECUE STAND, GAS STATION—1ST class local and transient trade on River-rd. 5,000 cars, a month at $c profit, $2,000. 1-3 cash. Phone Des Plaines 739 or River Grove 790.

BARBECUE STAND—OR BUSY STATE highway nr. no. of Chicago; large established business; must sell quick; bargain. Eves. or Sunday mornings, Keystone 3956.

BARBECUE STAND, $2,000 CASH WILL handle; this is a real, opport. open all yr.; doing fine bus. Can be pur. at sac. 95th-st. Beverly Hills; Beverly 3572.

BARBER SHOP.

4 chrs., 3 work, steady. Gd. reas. for sell. Gd. lease. 6302 Glenwood-av. Open 8 to 6.

BARBER SHOP—WITH 6 RM. FLAT; RENT $50 month; clears $100 week; acct. of other bus.; best offer takes it at once. 1409 Greenleaf-st., Evanston.

BARBER SHOP—OF 3 CHAIRS; NORTHwest Side; a bargain; going to Europe. Inquire at 3224½ N. Keatinc-av.

BARBER SHOP AND BEAUTY SHOP—FOR cash or share in future business; under new and used.

BARBER & CO., 1120 N. Wells-st. Div. 0200.

BARBER SHOP—MUST SACRIFICE 4 CHR. shop in loop office building. Address L G 481, Tribune.

BARBER SHOP—3 CHRS.; SUIT FOR PARTners; easy terms. 2556 Montrose-av.

BATH AND MASSAGE PARLOR—WELL ESTab.; sml. cash paymt.; gd. loc. Wen. 2231.

BEAUTY SHOP—3 CHAIRS; 2 DRYERS; full equip.; 2 opers.; 5 booths; clears $50 wk.; loc. Austin; must sell immed.; $750 cash; or best offer. Sheldrake 2000.

BEAUTY SHOP—E. 77TH-ST., $250 WK. trade; well estab.; will sacrifice if sold quick; acct. sickness. Wentworth 3231.

BEAUTY SHOP—ESTABLISHED BUSIness; 2 permanent waving machines. Low rent. Price $800. Greenleaf 1929.

BEAUTY SHOP—IN AUST.; 4 YRS. RENT $50; inc. nets elec., and heat. Reasonable. Belmont 1123.

BEAUTY AND PERMANENT WAVE SHOP; $15,000 year business; will sacrifice; excellent location. Phone Ard. 1158.

BEAUTY SHOP STATE-ST. LP.; LONG est.; mod. equip.; reas. rent; bargain. H. c. p. w. trade. Address G P 388 Tribune.

BEAUTY SHOP FOR SALE—PERMANENT wave machine and all equipment. Gibbs & Co. 21 S. Wabash-av. State 2126.

BEAUTY SHOP—ONLY SHOP IN LOOP office bldg. of 1000 girls; est. 8 yrs. address D 551, Tribune.

BEAUTY SHOP—4 BOOTHS; FULLY EQPD.; good place for right party. 4849 N. Western-av.

BEAUTY SHOP NORTH—BEAUT. EQUIP.; wonderful loc. Will sac. For inform. call Briargate 1838. Eves.

BEAUTY SHOP—HEART MILWAUKEE-AV. shopping district; sacrifice acct. sickness. Address A L 456, Tribune.

BEAUTY SHOP—5 BOOTHS; GOOD BUSIness; must sell. Ph. Normal 8369.

BEAUTY SHOP—LOCATION IN AUSTin; leaving city. Ph. Austin 0402.

BEAUTY SHOP—5 BOOTHS; EST. 7 YRS.; ex. loc. in So. Shore; So. Shore 1614.

BILLIARD PARLOR—6 POOL, 9 BILLIARD tables and all modern fixt.; long profitably 25 yrs. Store newly decorated. Tables like new. 3556 S. State-st.

BOBBING PARLOR, LADIES', CHILD. HAIR cutting and shampooing; only one in town of 18,000; price $300. Address A L 139, Tribune.

BRASS FOUNDRY FOR SALE—REASONable. Will consider real estate. Call Palisade 3338.

CAFE

Modernly equipped, good paying business; average gross receipts $90,000 per year. Low rental, long time lease, but little competition. Location, 111 Centralia, Ill. Population about 20,000. Business conditions good. B. M. ENGLISH, Box 24, Centralia, Ill.

CAFE—FOR SALE—K. T. CAFE, LOCATED on Coolidge Red Arrow Trail midway between St. Paul and Superior. Write C. D. KEYES, Cumberland, Wis.

CAFETERIA—WELL ESTABLISHED; $6,000 handles. Address C 349, Tribune.

CANDY, SODA, FOUNTAIN AND LIGHT lunch; $1,200 handles. OWN BEST BUSness; make own candy; good lease. LOW RENT. OLD ESTABLISHED BUSINESS. NO OTHER INTERESTS. MUST GAIN FOR QUICK SALE. A REAL OPPORTUNITY. MAKE OFFER. 52 CALENDAR AV., GRANGE. ILL.; TEL. 1845. NO AGENTS.

CANDY FACTORY—SMALL; WILL SELL for cash at less than actual inventory. Going; established with good active accounts. Other interests require full time. Address B F 51, Tribune.

CANDY, ICE CREAM, CIGARETTS, STAT. Greet. Cards, Conf. Corner—Near theater, on car line; rent $100; stm. ht. Sales $450 wk.; inc. prof. Pr., $4,500. Invest this office. Address A C 340, Tribune.

CANDY STORE, STATIONERY, CIGARS, Cigarets Toys—Living rooms; good stock; established 20 years; 3614 W. North-av.

CANDY, ICE CR. NOTIONS, SCHOOL STR. —Sacrifice, 4 rms. 2938 N. Sawyer.

CANDY, CIGARS, CIGARETTES—GOOD LOcation. Address D 114, Tribune.

CANDY STORE—DEVON-WESTERN SEC.; est. 6 yrs.; will retire. Sheldrake 5031.

CHICKEN FARM.

4 rm. house and chicken farm, complete and ready to operate; $250 down; $20 monthly; 4 blocks C. B. & Q. station. Address B H 238, Tribune.

CIGARS, LUNCH—LOOP LOBBY $5,500
Cigar store, Loop corner $4,000
Cigar stand, Loop lobby $3,000
Cigar store, N. Halsted-st. $3,800
Cigar store, South Side $4,500
GOLAN REALTY CO., 110 S. Dearborn-st.

CIGAR—CANDY STORE—LOW RENT—BIG income. Sacrifice. Seeley 3897.

CIGAR STORE—UNITED AGENCY. SUN. mag., candy. 373 E. 75th-st.

CIGAR AND STATIONERY STORE—LONG established. 834 N. Clark.

CONFECTIONERY—NEW FIX; $50 DAILY. Does this before you buy. 101 E. 69th-st.

CONFEC. AND LT. LUNCH—WEST OF city. A real money maker that will pay for itself in a yr. Owner's health gives you an opper. to buy this on sml down paym.; very lib. tms. Act qk. on this barg.: Geulles, Hess & Co., 109 N. Dearborn.

CONFECTIONERY AND LIGHT LUNCH—$5,000; must sell on account sickness; first class fixtures; electric fountain; rent reasonable; with living across from N. S. station in town of 55,000; excellent opportunity for right person. Address A A 435, Tribune.

CONFECTIONERY AND LIGHT LUNCH—Also chile parlor with restaurant; S. Side district; doing $100 a day; bargain. 937 W. Madison. Tel. Monroe 6192.

CONFECTIONERY, ICE CREAM PARLOR, and Stationery—Rent $50; with 3 living rooms; bargain; $500 down; must be sold by Tuesday. Apply 2862 Lincoln-av.

CONFECTIONERY STORE—EQUIPPED FOR wholesale mfr. of ice cream; 15 yrs. estab.; exc. bus. and loc.; near race trk.; cor. and ums. Perrin's Cdy. Str., Arlg. Hgts., Ill.

CONFECTIONERY—CORNER; GOOD LOCAtion; will sacrifice for quick sale. 4158 W. Van Buren-st.

CONF., LGT. LUNCH, HOME MADE CANdies—Doing gd. bus.; gd. opp.; will teach bus.; barg. 377 E. 75th-st.

CONFEC., CIG., CIGAR, FOUNTAIN—MUST sell; opp. fact.; 4 rms. 3816 Armitage-av.

DELICAT.—FULLY EQUIP. ROYAL COF. Mill. Comp. Scale, Nat. Reg., range, glass protect. counters, show cases, shelving, refrig., stock groceries. Lease if desired. 4 liv. rooms. All for $395, at 5143 Broadway. Call Monday. Sunnyside 0887.

DELICATESSEN—AND GROCERY; MUST sell at once acct. sick.; cor. store, mod. fixt.; well stock; doing over $30,000 yrly. bus.; living quarters; $3,800; terms to suit. 2824 W. 63d-st.

DELICATESSEN AND GROCERY — WELL equipped; good place for meat market; no competition; must be sold on account of other business. Plaza 5566.

DELIC., GROC., CANDY, ICE CR., SANDwiches, Cigrts. Sch. Supplies—Exc. loc.; est. 10 yrs.; rt. $50; 3 liv. rms.; inc. $275 mo.; trial given. 6301 Ridge.

DEL.—ONE OF THE BEST STORES EVER offered for sale; acct. sickness; good oppr. for right party; do not waste time if not interested. 4753 Sheridan-rd.

DELICATESSEN AND GROCERY—LATEST fixtures; good steady business; large stock. Call Keystone 1899.

DEL., FOOD SHOP DOING EXC. BUS., kitch. apt. dist.; will sac. acct. leav. city. Wellington 8385.

DELICATESSEN—BIG MONEY MAKER IN city; located densely populated apt. hotel sec. north side. Address J 327, Tribune.

DELIC. — HOME BAKING; LARGE APT. dist.; nr. hospital. Owner sick; sell for less than invt. Real barg.; $1,400. Tribune.

DELICATESSEN — A1 STAND; FINE FOR couple or 2 ladies. $1,500, worth double. 2055 Montrose-av.

DELICATESSEN—VERY HIGH GRADE; AN opportunity seldom offered; no dealers. 6352 N. Claremont, at Devon.

DELICATESSEN-GROCERY STORE—NEWLY equip.; n. side, on car line, across from bks.; $26,000. Fullerton-av.

DELICATESSEN BY OWNER; DOING over $500 wkly.; excel. earnings. Terms and trial given. Address A M 450, Tribune.

DELICATESSEN, GROCERY, ICE CREAM Cor. store; average $450 wk.; same owner 26 yrs.; rt. $40, with 5 rms. 857 W. 50th-st.

DELICATESSEN—WELL ESTAB.; WILL PAY for itself within 6 months; $1,400. Will sacrifice. 5113 W. Division.

DELICATESSEN-GROC.—EST. 25 YRS.; NO compet.; 5 rm. flat in rear; rent $65. 1443 Belmont, Graceland 0234. No dealers.

DELICATESSEN-CONFECT. — DOUBLE store; no oppos.; average sales $500 wk. Cheap rent with rms. 711 S. Leavitt-st.

DELICATESSEN AND GROCERY—ON N. W. Side; will sacrifice account of illness. 4153 Montrose-av. Albany 3721.

DELICATESSEN, ICE CREAM, SOFT DRINKS —Good location in 83 apt. bldg. 1344 Wilson-av. Sunnyside 5079.

DELICATESSEN, SCHOOL STORE—EST. 14 yrs. 12 rm. sch.; real oppor. 922 E. 62d.

DEL.—ST.; 6 LG. RMS.; GAR.; REAS rt.; no res. off. ref. 10456 Vine. Bev. 1187.

DEL., GROC.—4 LIV. RMS.; RT.; rent $401; price $475. Republic 3757.

DELICATESSEN—WELL ESTAB.; GOOD LOcation. 6006½ W. North-av.

DEL., GROC.; EX. LOC.; LIV. RMS., BATH; best offer takes. 5702 W. Madison.

DEL.—SELL AT ONCE; NO COMPT.; HOtel, rm. hse. dist.; barg.; $1,600. Lin. 6716.

DELICATESSEN—GOOD PAYING; LIVING rms.; sell reas. 4717 Lake Park-av.

DELICATESSEN-GROCERY — GOOD estab. business. 6011 Ridge-av.

DEL., GROC.—OLD EST.; GD. LOC.; A RL. barg.; liv. rms. stm. 5122 Irving Park.

DEL., ICE CREAM, CANDY, MAGAZINES— Real opportunity. Reasonable. 2157 67th.

DEL.—SELL AT ONCE; NO COMP.; HOTEL rms. dist.; barg.; $1,400. 526 Belden.

DENTAL OFFICE—ESTABLISHED 10 years. Will sell outright, or rent the location. Reasons; make offer. Dr. W. Baumgartner, 2136 Michigan-av.

DENTAL OFFICE—FULLY EQPD.; REAS. Act quick. Briargate 0502.

DISTRIBUTOR WANTED.

Well-rated manufacturer wants exclusive distributors for Chicago and other cities, to handle new but proven device. Sold in many instances has paid for itself within 90 days. Noncompetitive—nearly every resident, business, apartment building and place of business is an immediate prospect—attractive selling price with substantial margin assures potential profits of $20,000 to $50,000 per year.
Distributor must combine sales vision with sound business judgment and have a clear conception of direct marketing methods. Engineering training helpful but not essential.
Distributor should be able to command about $10,000 to finance himself and turn your own money and run your business with organized system of help and co-operation from the manufacturer.
Write for details—give your telephone number. Vice president of the company now in Chicago will phone you and make appointment for interview. Address D H 37, Tribune.

DRESS SHOP.

Very attractive; best State-st. location; excellent reason for selling. Address Y Y 534, Tribune.

DRESS SHOP—BEST N. S. SHOPPING DIStrict; best paying shop; very low overhd.; low rent; living rms.; est. 4 yrs.; retiring. Address B C 140, Tribune.

DRESS SHOP—THRIVING CITY OF 40,000; exceptional location; new equipment and stock; reasonable. Owner leaving city. Worth investigating. Address D J 48, Tribune.

DRESS AND LINGERIE SHOP—DESIGNED and made in the shop; very busy. Sacrifice for $250. 4441 Lincoln-av.

DRESSMAKING SHOP—ESTAB. 10 YRS.; No. S. Side. Address C 377, Tribune.

DRESS SHOP—FANCY LINE; RMS. very reas. 4531 N. Western-av.

DRUG STORE—A REAL OPPORTUNITY. N. S. busy section, car line; sales $65 day; full price; rent $185; inc. prof. $5,500; $2,000 down. Owner has 2 stores, cannot handle both. Address D 467, Tribune.

DRUG STORE — 1ST CLASS, NEW AND modern; will sell for a reasonable portion; acct. of having 2 other stores; must have $15,000 cash. Address B K 406, Tribune.

DRUG STORE—REASONABLE ON account of sickness. All cash. Sun. Mon. 12 to 4. 901 N. Humb. Humb. 1042.

DRUG STORE—GOOD W. S. COR.; WILL take sm. cash pymt., bal. est. or what have you? Address Y 598, Tribune.

DRUG STORE — EXCELLENT LOCATION; splendid opportunity. See 6460 Stony Island-av. Ernest Cook.

DRUG STORE FIXTURES; COMPLETE; reas. Call State 2299.

DRY GOODS STORE—DOING GOOD BUSIness; Devon-av.; will sell at a fair price; long lease; cheap rent. Address L G 476, Tribune.

DRY GOODS—RETIRING FROM BUSINESS; reasonable; lease to suit. Merrimac 9754. 5202 W. North-av.

ELECTRICAL CONTRACTING. RETAIL Str.—Est. in community; gd. bus.; partners disagree. 3017 Southport. Buck. 0428.

ELECTRIC MOTOR REPAIR SHOP—WELL equipped. 3554 Cottage Grove.

EXPORT BUS. TO LATIN AMERICA; 3.000 agent dealers; est. 3 yrs.; $1,000; good opportunity. Address C 270, Tribune.

EXPRESS, MOVING AND COAL BUS. MUST sell acct. sickness. Irving 4147.

FLORAL BUSINESS.

I have the place and good bus. Can be bought on your terms; have to sacrifice, sickness; $24,500. Laurence Floral Co., Lincoln.

FLORIST SHOP—ESTAB. 12 YRS.; WILL stand closest investigation; doing exc. business of over $16,000 yr.; sacrifice all for $6,500. Address A M 458, Tribune.

FLOWER SHOP—EXC. LOC. MUST SELL. $1,500. Ph. Austin 6453 after 6 p. m.

FOOD SHOP—GOOD BUSINESS; LATEST fixtures; will sacrifice. Briargate 0514.

FORMULA FOR SALE.

Including laboratory instruction in the process of manufacturing orange and lemon pure, healthful, refreshing; thousands of stores, huts, stands coining money; 8c profit on 10c drink. Price $50. German-American Chemicals, 55 E. Wacker-drive.

FRUIT AND VEGETABLE

STORE—One of the finest on North Shore, doing $900 to $1,000 week business; long lease; cheap rent; will sacrifice for quick sale. Give phone No. Address A C 341, Tribune.

FRUIT AND VEGETABLES—EXC. LOC.; liv. rms.; will sac. Ph. Ravenswood 5428.

FUR SHOP—WELL ESTAB.; ONLY ONE IN town within 45 min. drive from Chicago; will take $4,000-$5,000 to handle; plenty of work; no agents. Address D 460, Tribune.

FUR REPAIR SHOP—ESTABLISHED BUSIness in home near 63rd-st.; cheap rent; gd. business. Address D 63, Tribune.

FUR SHOP — N. S.; SELL CHEAP; NO agents. Address D S 15, Tribune.

GARAGE — 110 STALLS; VERY CHOICE loc.; doing big business; low rent; liberal terms. ANDERSON, Superior 5232.

GARAGE—350 CAR, IN LARGE APT. SECtion; will sell or lease; doing gd. bus.; wonderful future. PHELAN, 6122 N. Clark.

GARAGE—EXC. LOC. ON WEST SIDE; A rent sacr. at $1,500 to sqtr. 531-33 N. Kedzie-av. Ph. Ked. 8010. Mr. Hansen.

GARAGE—125 CAR, NR. DRAKE HTL.; $5,000. Wond. loca. Al Weiss. Main 1080.

GARAGE—90 CAR; SNAP. INTERNATIONAL FINANCE CO., Michigan 5464.

GARAGE—100 CARS, ESTABLISHED; FULL every night; building can be bought or leased for long term; $10,000 annual profit. Address D 142, Tribune.

GARAGE—140 CAR; WOODLAWN LOCAtion; well established. $4,000.
P. J. MANUSOS, 100 N. La Salle-st.

GARAGE—FOR SALE OR RENT—35 CAR capacity; 7 rm. flat; established 12 years. 2646-50 W. Fullerton.

GARAGE—100 CAR AND FILLING STAtion; long lease; will sell at a bargain. Address A M 134, Tribune.

GAS STATION—BUILDER WILL LSE. OR sell 10,000 gallon monthly sta. Acct. family differences, owner will sell long lse.; serv. sta. and greasing; nets $1,-800 mo.; $10,000 cash req.

GAS STATION—ON SOUTH SIDE; THR'GH st.; 13,000 to 15,000 gallons per mo.; 4 pumps, storage, bulk plant in connection; side track for tank cars; oppor.; never offered before; long lease. Address B H 243, Tribune.

GAS STATION—OVER 10,000 GALS. MO.; good grease and oil bus.; big income; low rent, $150; lot 75x125; 6 pts., 2 racks, 3 pumps, 4 car garage; 10 yr. lease; must sacrifice before Aug. 15 for $3,000 cash, balance 5% int. Western-blvd. Republic 5815, or Crawford 4410.

GAS STATION—WITH PROP.; 9,000 GAL. mo.; busy cor.; W. Grand-av.; pr. $30,-000; terms.
AMERICAN INVESTMENT CO.
5 N. LA SALLE-ST. DEARBORN 3940.

GAS STATION—BEAUTIFUL CORNER; STAtion must be prominent building; 10 yr. lease; guarantee margin; real proposition for right party. Lincoln 4430.

GASOLINE AND GREASING STATION—ESTablished business on boulevard; 2 stores; unusual opportunity; long lease. Address B E 565, Tribune.

GAS STATION STORE—10 ACRES LAND, lake frontage, tearoom; 9 miles west of Allegan, Mich., on M-89 Highway. Address A N 303, Tribune.

GAS, GREASE, AND LAUNDRY STA.—N. W. side; mod. bld. equip.; 10,000 gal. mo.; full satr.; 5 to 10 yr. lse. Keystone 8170.

GAS AND GREASING STATION — WEST side; good lease; 15,000 bal. mo.; $5,000 cash required. Address D 285, Tribune.

GAS STATION—SALE OR LEASE—DOING very fine gas, oil, greasing business; very reas.; act. quick. 6134 W. Grand-av.

GAS STATION AND RESTAURANT—ON Stand—Mt. Inc. now $1,200; 1st $7,000 takes it. Northwest cor. Belmont-Western.

GAS STATION—BUSY COR. PRICE $1,200. Call Boulevard 3555 for appt.

GAS STATION—$3,000 GALS. WASHING, greasing; div. profits; $800. 3545 Harrison.

GAS STATIONS—FOR SALE OR LEASE. Alpert Oil Co., State 1059.

GAS STA.—OWN, SELL OR LEAS TO SAC.; $2,-000 cash req. Address A M 447 Tribune.

GAS STATION BATTERY AND TIRES — Gd. bus.; long lse.; low rt. 5359 Addison.

GAS STATION COFFEE SHOP, ON HIGHway. Address A M 406, Tribune.

GAS STATION—MUST SAC. ACCT. OTHER business. See at once, 3724 Belmont-av.

GAS STATION AND TIRE SHOP—AT A sacr.; 5c margin; long lse. Ph. Cicero 4550.

GINGER ALE BUSINESS—NEED CAPITAL for additional equipment; cash or terms. Address A M 390, Tribune.

GROCERY BUSINESS FOR SALE AT SYCAmore, Ill., city of 5,000 inhabitants. 50 rms., nr. Drake hotel; must be sold. 42 rms., nr. Lincoln pk.; stm., el.; sacrif. 70 rms., nr. Drake hotel; must be sold. Newly decorated. 5 yr. lease; will sacrifice. CORCORAN, 800 N. Clark; Superior 8245.

HOTELS—EXCEPTIONAL BUYS; 20 sgl. rm. W. Side; $5,000; terms. Furn. at $35 per unit; $3,000 cash. 75 rms., N. W. Side; all baths. Carpet; 60 days' lease; $7,500 req.

PAUL O'PIZZI & CO.,

139 N. Clark, Rm. 1717. State 2631.

HOTEL—83 RM. ST. $1,300; YR. LSE. Fireproof bldg., elv., outside rooms.; best of furniture; $10,500; $5,000 down.
87 rms. with bath, vac. for lease. 70 rm.; reas. rt.; high class; inc., $4,200. All baths. South Side nr. I. C., $12,000 dn.

HOTEL—136 RMS., BEAU. FURN., ELEV. new bldg.; near transfer corner; reas. rent; clears $2,500 mo.; $15,000 req.
Hotels, apt. htls. to lease at reas. rents.
La Salle Sales & Realty Co.,
30 N. La Salle-st., Rm. 534. State 9891-2.

HOTEL, 63D-ST., 100 RMS., EACH WITH BATH TO LEASE VACANT.
100 RMS., FACING LINCOLN PARK, ALL OUTSIDE RMS.; ONLY $4,000 REQUIRED.
Hoffenberg & Block,
25 N. Dearborn-st., Suite 810. State 7239.

HOTELS—FOR SALE AND LEASE—Furnished and unfurnished. Real buys. SEE M. BAUER, ROOM 205.
KRENN & DATO, INC.,
936 N. Michigan-av. Superior 7046.

HOTEL—48 ROOMS; MODERN; FURN.; cheap rent, long lease, clears $600 mo. Price $14,000. Rare offering.
CHICAGO BUSINESS EXCH.,
327 S. LA SALLE. HARR. 5904.

HOTEL.

128 Rooms nets $2,000 per month; a blvd. location, 100 per cent filled. Will give trial. $10,000 cash necessary. Address X Y 344, Tribune.

Hotel—I. C. Suburban Hotel

and soft drink parlor, nr. Olympia Fields; 30 mi. from Chicago; must sell on acct. of sickness. Call Chicago Heights 1662 or write Box 83, Matteson, Ill.

HOTEL—FOR SALE—45 ROOM; HOT AND cold water in every room; reasonable rent; good quality furniture and furnishings; may be purchased cheap on two year terms. Apply S. Muscat, 10th and Broadway, Gary, Ind.

HOTEL—93 ROOMS; NR. STITCH. LAP. Sheridan-rd., next to L. surf., and bus; r. w. in all rms.; pr. $7,000; consider trade.
AMERICAN INVESTMENT CO.
5 N. LA SALLE-ST. DEARBORN 3940.

HOTEL—FOR SALE, LEASE OR TRADE. 36 rooms; in heart of rich industrial section; 20 miles east of Chicago. Address D J 30, Tribune.

HOTEL—93 ROOMS; MODERN; 12 Y. LSE. Low rent. Best bargain in Chicago. Actual investment only $1,000. World's Fair opportunity. Address A L 84, Tribune.

HOTEL—33 APTS.; NEW, BLDG.; GARFLD. park loc.; 10 yr. lse.; reas. rt.; owner must sac. Pr. $10,000—$1,550 cash required. Address B J 311, Tribune.

HOTEL—82 RMS., NORTH, NEW BLDG.; rent $1,250; income $3,200; lease 15 yrs. only $13,000, cash $6,000. Barnes, 30 N. Dearborn, Cent. 0781.

ICE ROUTE AND COAL BUSINESS—MUST sell on account of sickness; well established. 4535 N. Crawford-av.

ICE ROUTE GIVEN AWAY—$750. CALL Ravenswood 4561 between 9-10 a. m.

ICE CREAM PARLOR; IN GOOD LOCATION; exc. business. 11008 S. Michigan-av.

INSURANCE — EXCELLENT OPP.; $5,000 required. Ph. Manager, Harrison 8930.

INVENTOR

with factory, equipment and merchandise; automotive products; dealer, jobber connection, seeks excl. merchandising outlet; $3,500 cash req.; will operate on cost-plus basis. Post Office Box 228, Peoria, Ill.

JEWELRY STORE—FOR SALE—TO CLOSE an estate. Only Jewelry Store in thriving industrial city of 3,000. Mrs. Blanche Keith, administratrix, Vandalia, Mo.

LADIES' SPECIALTY AND DRESS SHOP—Estab. 9 yrs. Good loc. Low rent. Address B E 80, Tribune.

LAMPS, GIFT WARE, WITH DRAPERY workrm.; good opportunity for right party; season just starting; reas. long lease. Bitt. 7683 or Sunnyside 8332.

LAUNDRY—N. S.; WILL SARIF.; WELL estab. trade; runs 3 trucks; wonderful opp. to right party; reas. for sale, partners disagree. Ph. Sheldrake 3377 or call 6517 N. Rockwell.

LAUNDRY AGENCY—LOC. ON EXCELLENT transfer cor.; suit. for tailor; trouble. reason for selling, Delaware 6333.

LEATHER GOODS MAKER—A man who knows how to build quality brief cases and golf bags under big production.
Responsible corporation has built a sale of better than $50,000 per year on such items. We are in position to help finance all or part of productions required. We have the business established and just need some one capable of making the goods. If you are a capable leather goods man, it will pay to investigate. Address D H 12, Tribune.

LETTER SERVICE—WELL EST.; GD. LOOP loc.; well eqpd.; terms. Rm. 1030, Capitol Bldg.

LUNCH ROOM—LOOP; FOUNT'N; CIGARS; candies; money maker; established trade; bargain, $4,500 cash; leaving town. Give phone. No agents. Address Y Y 495, Tribune.

LUNCHONETTE, CIGAR SHOP—LOCATED 10 story bank bldg.; $3,500; no agents. Address D 350, Tribune.

LUNCH, FOOD SHOP—WITH STEAM TBL.; S. S.; paying $7,000 yr.; best cash offer. Address D 457, Tribune.

LUNCHROOM—FOR SALE—MONEY MAKer; real buy. Address D 196, Tribune.

MACHINE SHOP—SMALL, BUT COMPLETE; ly equipped; West Side; for sale or rent. Real bargain. 6034 Lowell-av.

MACHINE AND TOOL SHOP—WEST SIDE Well equipped. Low rent. Price $8,500. Call Cicero 3958-R.

MAIL ORDER BUSINESS—OLDEST STOCK remedies. Unlimit. possibilities. Sacrifice. Write Warsaw 3425 West Chicago.

MANUFACTURING,

Stove repairing and rebuilding plant for sale at big sacrifice; old established profitable business; complete equipment, including truck and stock of finished stoves; good lease; low rent. Owner will assist buyer; rare opportunity; priced for quick sale; $3,000 cash. Address Y M 445, Tribune.

MANUFACTURING PLANTS—WOOD, FOUNdry, machines; mechanical devices put in production.
INDUSTRIAL LOCATING COMPANY.
7 S. Dearborn-st.

MANUFACTURING BUSINESS — AN ARticle of merit; profit $8,000 to $10,000 a yr.; small operating cost; est. 6 yrs.; no exp. req.; will bear rigid invest.; $12,000; act. quick; this is a big one. Dr. Bone.

MASSAGE HYDRO ELECTRIC PARLORS— centrally located; for sale; will sell $4,000, cash only. Buckingham 8099.

MEAT MARKET—FOR SALE IN WESTERN Illinois; cash sales $2,000 monthly; owner having other business; D H 13, Tribune.

MECHANIC—WITH AUTO EXP. PREF.; good paying business oppor. for sale; $300 cash required. Edge Mfg. Co., 264 S. Waterman, Waukegan, Wis.

MEN'S FURN. STORE—ESTAB. 5 YRS.; busy neighborhood; cheap rent; unusual opportunity. 815 N. Clark.

METAL SPECIALTY

can be made with standard machine shop production equipment or parts can be bought on contract. Easy to assemble. Includes sales contract, patent rights, stock on hand, display cards, etc. Must get at once. Partnership being resolved. $5,000 cash. Also machinery if wanted at reasonable price. Address Y Y 425, Tribune.

METAL MFG. — WILL FINANCED. with large plant; will buy outright or merge with established concern in similar line; no brokers. Address B L 145, Tribune.

MILLINERY—PARTING FROM BUS.; fixts., incl. window backgrd., elec. sign, awn. De Lilcon Shop, 4152 Madison-st.

MULTIGRAPHING SHOP; ESTAB. 12 YRS. Loop location; will stand closest inv. bus. AMERICAN INVESTMENT CO.
5 N. La Salle-st. Dearborn 3940.

MUSHROOM PLANT—25 M. WEST; 2 OR more acres. Address B 599, Tribune.

MUSKRAT RANCH—BEST IN THE NORTHwest. 193 acres, fenced; operated two years; lowest estimate 10,000 rats, feed for 100,000; price $25,000; no trade. Never been taken out since fenced; can not be duplicated for twice the price; ill health reason for selling.
F. B. WHITCOMB.
MINNEAPOLIS, MINN.
4201 EXCELSIOR BLVD.

NEWSPAPER AND MAGAZINE AGENCY— For Sale—Price $2,500; earnings $300 per month. Address Y M 45, Tribune.

OIL STATION—WITH LIVING QUARTERS; on hard road between Chicago Heights and Glenwood. Vincennes 3870.

PARTNER WANTED WITH $3,000 FOR ½ interest in existing bus. N. Side; 5 rm. flat. Loop, low overhead, steady bus. Estab. 13 years. Address D 151, Tribune.

PATENT — FOR SALE — NEW UNIQUE home need; big auto necessity; year round seller; retail $2; nothing like it on mkt.; fully patented; over a million sold in England. Large profit. Cash. Principals only. Address D 81, Tribune.

PHOTO FINISHING PLANT; NO. SHORE; established; good business; $1,500. Address D 97, Tribune.

PHOTO STUDIO, N. SHORE, COMBINED with frames, gifts, radios; estab. 10 yrs.; ground floor; will sacrifice. Bar. Pk. 0341.

PLUMBING AND HEATING SIDE; GD. location. Address A L 383, Tribune.

POPCORN-ICE CREAM STAND—IN A BUS. loc. Address M O 385, Tribune.

POULTRY FARM AND HATCHERY—WITH 10,000 egg incubator; 5,000 chick capacity bus., with new bldgs. and equipment, etc., at $6,000 cash, and might trade the balance for improved farm, or will lease, volume considered; turn with breeding stock, etc. Located in North Central Wisconsin. Do not answer unless you have cash. Address D H 1, Tribune.

POULTRY FARM FOR SALE OR EXchange—Old estab modern poultry farm, 4 hrs. from Chicago. Well known in state. Terms to cash buyer. Will trade for city equity will handle. Address D 311, Tribune.

POULTRY BUSINESS — OLD EST., SHIPping dressed milk fed chickens, carload lots; owner holds large cap. refrig. plant; midwest town 23,000, prosperous farming sect.; owner retir. Address C 264, Tribune.

PRESS SHOP—COMPLETELY EQUIPPED. Grand Rapids fixtures; in theater bldg.; living rooms rear; rent reasonable. Ph. Villa Park 1131, or Wheaton 381.

PRINTING PLANT.

Excellent opportunity for a printing salesman to obtain his own plant, which is now operated by advertising corporation; selling ability more essential than initial cash; balance can be arranged to suit your convenience. Must furnish references; tell us as to what you have done in the last ten years to receive consideration. Address B H 81, Tribune.

PRINTING PLANT FOR SALE—COMPLETE medium sized, high grade; annual business $50,000; exceptional lease; partnership ownership; will be sold at sacrifice as one partner must retire immediately because of health. No brokers. Address C 263, Tribune.

PRINT SHOP—COMPLETE GOING BUSIness; 8x12 and 12x18 press with feeder; Diamond power cutter; type cabinet, etc.; will sacrifice for quick sale. Terms. 711 S. Dearborn-st. Rm. 542.

PRINTING PLANT—MOD., UP TO DATE; all high